

PART 3 OF 3

APPENDICES

APPENDIX 8-2 ECOLOGICAL SURVEY REPORT



**Lott 138 kV Transmission Line Project,
Delaware County, Ohio**

Ecological Survey Report

Prepared for:

Ohio Power Company
8600 Smiths Mill Road
New Albany, OH 43054

Prepared by:

Stantec Consulting Services Inc.
11687 Lebanon Road
Cincinnati, OH 45241

February 28, 2023

Table of Contents

1.0	INTRODUCTION	1
2.0	METHODS.....	2
2.1	WETLAND DELINEATION	2
2.2	STREAM DELINEATION	2
2.3	RARE SPECIES	2
3.0	RESULTS	3
3.1	TERRESTRIAL HABITAT.....	3
3.2	WETLANDS	6
3.3	STREAMS	10
3.4	OPEN WATERS.....	13
3.5	RARE, THREATENED, OR ENDANGERED SPECIES HABITAT	14
4.0	CONCLUSIONS AND RECOMMENDATIONS.....	17
5.0	REFERENCES.....	20

LIST OF TABLES

Table 1. Vegetation Communities and Land Cover Types Found within the Lott 138 kV Transmission Line Project Area, Delaware County, Ohio.....	3
Table 2. Summary of Wetland Resources Found within the Lott 138 kV Transmission Line Project Area, Delaware County, Ohio.....	6
Table 3. Summary of NWI Disposition within the Lott 138 kV Transmission Line Project Area, Delaware County, Ohio.....	8
Table 4. Summary of Stream Resources Found within the Lott 138 kV Transmission Line Project Area, Delaware County, Ohio.....	10
Table 5. Summary of Potential Federally Listed and Ohio State-Listed Species within the Lott 138 kV Transmission Line Project Area, Delaware County, Ohio	14

LIST OF APPENDICES

APPENDIX A	FIGURES	A.1
Figure 1 – Project Location Map.....		A.1
Figure 2 – Wetland and Waterbody Delineation Map		A.2
Figure 3 – Habitat Assessment Map		A.3
Figure 4 – Bat Hibernacula Desktop Study Map.....		A.4
APPENDIX B	AGENCY CORRESPONDENCE	B.1
APPENDIX C	REPRESENTATIVE PHOTOGRAPHS	C.1
Wetland and Waterbody Photographs.....		C.1
Habitat Photographs.....		C.2

**ECOLOGICAL SURVEY REPORT, LOTT 138 KV TRANSMISSION LINE PROJECT, DELAWARE COUNTY,
OHIO**

APPENDIX D DATA FORMS..... D.1
Wetland Determination Data Forms D.1
ORAM Data Forms D.2
HHEI and QHEI Data Forms..... D.3

ECOLOGICAL SURVEY REPORT, LOTT 138 KV TRANSMISSION LINE PROJECT, DELAWARE COUNTY, OHIO

Introduction
February 28, 2023

1.0 Introduction

As part of the Lott 138 kV Transmission Line Project (the Project), Ohio Power Company, a subsidiary of American Electric Power (AEP), is proposing to construct approximately 3.5 miles of greenfield 138 kV transmission line (the Condit Switch-Lott 138 kV Transmission line), build a new 138 kV switch substation (Condit Switch), and extend approximately 0.4 miles of the Conesville-Trent 138 kV Transmission Line to the new Condit Switch in Delaware County, Ohio (Figure 1, Appendix A). The Project area includes survey corridors approximately 300 feet in width for the preferred and alternate routes for the proposed Lott 138 kV Transmission Line, as well as survey corridors that encompass the proposed Condit Switch and Conesville-Trent 138 kV Transmission Line Extension locations. The survey corridors and additional areas were surveyed for wetlands, waterbodies, and potential threatened, endangered, and rare species habitat by Stantec Consulting Services Inc. (Stantec) scientists on March 10, 2021, March 16, 2021, June 2, 2021, July 15, 2021, November 11, 2021, May 31, 2022, June 1, 2022, and February 14, 2023. The approximate locations of features located up to 50 feet outside of the Project area were also recorded during the field surveys, where landowner access was permitted. However, no data forms were collected on features that did not extend into the Project area. The approximate locations of these features are shown on the Figure 2 maps in Appendix A as “approximate” wetlands, streams (waterways), and upland drainage features.

ECOLOGICAL SURVEY REPORT, LOTT 138 KV TRANSMISSION LINE PROJECT, DELAWARE COUNTY, OHIO

Methods
February 28, 2023

2.0 Methods

2.1 WETLAND DELINEATION

Prior to completing the field surveys, a desktop review of the Project area was conducted using U.S. Geological Survey (USGS) topographic mapping, National Wetlands Inventory (NWI) maps, U.S. Department of Agriculture (USDA) Natural Resources Conservation Service (NRCS) soil survey data, and aerial imagery mapping. Stantec completed a wetland delineation study in accordance with the *Corps of Engineers Wetlands Delineation Manual* (USACE 1987) and the *Regional Supplement to the Corps of Engineers Wetland Delineation Manual: Midwest Region* (Version 2.0) (USACE 2010). Wetland categories were classified using the Ohio Rapid Assessment Method (ORAM) for Wetlands Version 5.0 (Mack 2001).

2.2 STREAM DELINEATION

Streams that demonstrated a continuously defined channel (bed and bank), ordinary high water mark (OHWM), and the disturbance of terrestrial vegetation were delineated within the Project area, per the protocols outlined in the USACE's *Guidance on Ordinary High Water Mark Identification* (Regulatory Guidance Letter, No. 05-05) (USACE 2005). Delineated streams were classified as ephemeral, intermittent, or perennial per definitions in the *Federal Register/Vol. 67, No. 10* (USACE 2002). Functional assessment of streams within the Project area was based on completion of the Ohio Environmental Protection Agency's (OEPA) *Headwater Habitat Evaluation Index (HHEI; OEPA 2018)* and/or *Qualitative Habitat Evaluation Index (QHEI; OEPA 2006)*. The centerline of each waterway was identified and surveyed using a handheld sub-meter accuracy global positioning system (GPS) unit and mapped with geographic information system (GIS) software. Additionally, the locations of ponds/open water features and upland drainage features (which lacked a continuously defined bed and bank/OHWM) identified within the Project area were also recorded with a sub-meter accuracy GPS unit during the field surveys.

2.3 RARE SPECIES

Prior to conducting the field surveys, Stantec contacted the Ohio Department of Natural Resources (ODNR) and the U.S. Fish and Wildlife Service (USFWS) for information regarding rare, threatened, or endangered species and their habitats of concern within the vicinity of the Project area (Appendix B – Agency Correspondence). To assess potential impacts to rare, threatened, or endangered species, Stantec scientists conducted a pedestrian reconnaissance of the proposed Project area, collected information on existing habitats and land uses within the Project area, and assessed the potential for these habitats and land uses to be used by federally listed or state-listed species that have the potential to occur within Delaware County.

ECOLOGICAL SURVEY REPORT, LOTT 138 KV TRANSMISSION LINE PROJECT, DELAWARE COUNTY, OHIO

Results
February 28, 2023

3.0 Results

3.1 TERRESTRIAL HABITAT

Stantec completed field surveys for threatened and endangered species or their habitats within the Project area on March 10, 2021, March 16, 2021, June 2, 2021, July 15, 2021, November 11, 2021, May 31, 2022, June 1, 2022, and February 14, 2023. Figure 3 (Appendix A) shows the vegetation communities/habitats identified within the Project area and the locations of any identified rare, threatened, or endangered species habitat observed within the Project area during the time of the habitat assessment field surveys. Representative photographs of the vegetation communities/habitats and land cover types identified within the Project area are included in Appendix C of this report (photo locations are shown on Figure 3, Appendix A). Information regarding the vegetation communities/habitats/land cover types identified within the Project area is provided in Table 1.

Table 1. Vegetation Communities and Land Cover Types Found within the Lott 138 kV Transmission Line Project Area, Delaware County, Ohio

Vegetation Communities and Land Cover Types within the Project Area	Degree of Human-Related Ecological Disturbance	Unique, Rare, or High Quality?	Approximate Acreage Within Project Area
Agricultural Field	Extreme Disturbance/Ruderal Community dominated by planted row crop species such as corn (<i>Zea mays</i>) and soybean (<i>Glycine max</i>).	No	148.0
Old Field	Extreme Disturbance/Ruderal Community (dominated by opportunistic invaders and/or native highly tolerant taxa). Common plant species included Allegheny blackberry (<i>Rubus allegheniensis</i>), Amur honeysuckle (<i>Lonicera maackii</i>), reed canarygrass (<i>Phalaris arundinacea</i>), giant ironweed (<i>Vernonia gigantea</i>), Canada goldenrod (<i>Solidago canadensis</i>), spotted joe-pye weed (<i>Eutrochium maculatum</i>), and annual ragweed (<i>Ambrosia artemisiifolia</i>).	No	14.9
New Field	Extreme Disturbance/Ruderal Community (dominated by opportunistic invaders and/or native highly tolerant taxa). Common plant species included reed canarygrass, giant ironweed, Canada goldenrod, annual ragweed, tall fescue (<i>Schedonorus arundinaceus</i>), and common milkweed (<i>Asclepias syriaca</i>).	No	3.4

ECOLOGICAL SURVEY REPORT, LOTT 138 KV TRANSMISSION LINE PROJECT, DELAWARE COUNTY, OHIO

Results
February 28, 2023

Vegetation Communities and Land Cover Types within the Project Area	Degree of Human-Related Ecological Disturbance	Unique, Rare, or High Quality?	Approximate Acreage Within Project Area
Existing Roadway	Extreme Disturbance/existing gravel or paved road.	No	3.4
Mixed Early Successional/Second Growth Deciduous Forest	Moderate Disturbance/Natural Community (dominated by native woody and herbaceous species and/or opportunistic invaders). Common plant species included shagbark hickory (<i>Carya ovata</i>), sugar maple (<i>Acer saccharum</i>), common jewelweed (<i>Impatiens capensis</i>), mayapple (<i>Podophyllum peltatum</i>), Canadian woodnettle (<i>Laportea canadensis</i>), multiflora rose (<i>Rosa multiflora</i>), Virginia creeper (<i>Parthenocissus quinquefolia</i>), and eastern poison ivy (<i>Toxicodendron radicans</i>).	No	43.7
Industrial Land	Extreme Disturbance/Ruderal Community (little to no vegetation is present in these habitats).	No	0.6
Hayfield	Extreme Disturbance/Ruderal Community (dominated by opportunistic invaders and/or native highly tolerant taxa). Common plant species included orchardgrass (<i>Dactylis glomerata</i>), white clover (<i>Trifolium repens</i>), red clover (<i>Trifolium pratense</i>) Alsike clover (<i>Trifolium hybridum</i>), common milkweed, Kentucky bluegrass (<i>Poa pratensis</i>), redtop (<i>Agrostis gigantea</i>), and Canada goldenrod.	No	10.4
Pasture	Extreme Disturbance/Ruderal Community (dominated by opportunistic invaders and/or native highly tolerant taxa). Common plant species included annual ragweed, giant ironweed, tall fescue, white clover, red clover, alsike clover, Fuller's teasel (<i>Dipsacus fullonum</i>), spotted joe-pye weed, Johnsongrass (<i>Sorghum halepense</i>), and Canada thistle (<i>Cirsium arvense</i>).	No	6.9
Residential Lawn	Extreme Disturbance/Ruderal Community (dominated by opportunistic invaders, planted non-native species, and/or native highly tolerant taxa). Common plant species included Kentucky bluegrass, Bermudagrass (<i>Cynodon dactylon</i>), narrowleaf plantain (<i>Plantago</i>	No	5.4

ECOLOGICAL SURVEY REPORT, LOTT 138 KV TRANSMISSION LINE PROJECT, DELAWARE COUNTY, OHIO

Results
February 28, 2023

Vegetation Communities and Land Cover Types within the Project Area	Degree of Human-Related Ecological Disturbance	Unique, Rare, or High Quality?	Approximate Acreage Within Project Area
	<i>lanceolata</i>), common dandelion (<i>Taraxacum officinale</i>), henbit deadnettle (<i>Lamium amplexicaule</i>), perennial ryegrass (<i>Lolium perenne</i>), timothy (<i>Phleum pratense</i>), and tall fescue.		
Second Growth Coniferous Forest	Moderate Disturbance/Natural Community (dominated by planted non-native woody, native herbaceous species and/or opportunistic invaders). Common plant species included Scots pine (<i>Pinus sylvestris</i>).	No	0.6
Palustrine Emergent Wetland	Moderate Disturbance/Natural Community (dominated by native herbaceous species). Common plant species included reed canarygrass, broadleaf cattail (<i>Typha latifolia</i>), common reed (<i>Juncus effusus</i>), green bulrush (<i>Scirpus atrovirens</i>), fowl mannagrass (<i>Glyceria striata</i>), rice cutgrass (<i>Leersia oryzoides</i>), sweet woodreed (<i>Cinna arundinacea</i>), fowl bluegrass (<i>Poa palustris</i>), brome-like sedge (<i>Carex bromoides</i>), halberdleaf tearthumb (<i>Polygonum arifolium</i>), and common jewelweed.	No	1.80
Palustrine Scrub-Shrub Wetland	Moderate Disturbance/Natural Community (dominated by native shrub, tree, and herbaceous species and/or opportunistic invaders). Common plant species included white ash (<i>Fraxinus americana</i>), boxelder (<i>Acer negundo</i>), Allegheny blackberry, coltsfoot (<i>Tussilago farfara</i>), fowl mannagrass, and sweet woodreed.	No	0.04
Palustrine Forested Wetland	Moderate Disturbance/Natural Community (dominated by native woody and herbaceous species and/or opportunistic invaders). Common plant species included bur oak (<i>Quercus macrocarpa</i>), white ash, fowl mannagrass, sweet woodreed, eastern poison ivy, fowl bluegrass, eastern bottlebrush grass (<i>Elymus hystrix</i>), silver maple (<i>Acer saccharinum</i>), slippery elm (<i>Ulmus rubra</i>), and Gray's sedge (<i>Carex grayi</i>).	No	10.59
TOTAL			240.7

ECOLOGICAL SURVEY REPORT, LOTT 138 KV TRANSMISSION LINE PROJECT, DELAWARE COUNTY, OHIO

Results
February 28, 2023

3.2 WETLANDS

Stantec completed field surveys for wetlands within the Project area on March 10, 2021, March 16, 2021, June 2, 2021, July 15, 2021, November 11, 2021, May 31, 2022, June 1, 2022, and February 14, 2023. As a result of the field surveys, Stantec identified 29 wetlands within the Project area. Figure 2 (Appendix A) shows the locations of the wetlands identified by Stantec within the Project area. Representative photographs of the wetlands identified within the Project area are included in Appendix C of this report (photo locations are shown on Figure 2, Appendix A). Completed wetland determination data forms and ORAM data forms are included in Appendix D. Information regarding the Cowardin classification and ORAM categories of wetlands identified within the Project area is provided in Table 2.

Table 2. Summary of Wetland Resources Found within the Lott 138 kV Transmission Line Project Area, Delaware County, Ohio

Wetland ID	Location		Isolated ? ¹	Habitat Type ²	Delineated Area (acre)	ORAM		Nearest Proposed Structure Number	Existing Structure Number in Wetland ⁶	Proposed Structure Number in Wetland	Structure Installation Method	Proposed Impacts	
	Latitude	Longitude				Score	Category					Temporary Matting Area (acre)	Permanent Impact Area (acre)
Wetland 1	40.311372	-82.783733	No	PEM ³	0.31	18	1	38P ⁸ , 37A ⁹	N/A	None	TBD ⁷	TBD ⁷	TBD ⁷
Wetland 2	40.309396	-82.782963	No	PEM ³	0.05	10	1	37P ⁸ , 36A ⁹	N/A	None	TBD ⁷	TBD ⁷	TBD ⁷
Wetland 3	40.308777	-82.767991	No	PEM ³	0.08	7	1	28P ⁸	N/A	None	TBD ⁷	TBD ⁷	TBD ⁷
Wetland 4	40.305759	-82.766675	No	PSS ⁴	0.03	41	Modified 2	25P ⁸	N/A	None	TBD ⁷	TBD ⁷	TBD ⁷
Wetland 5	40.305091	-82.766875	No	PFO ⁵	0.07	43	Modified 2	24P ⁸	N/A	None	TBD ⁷	TBD ⁷	TBD ⁷
Wetland 6	40.302187	-82.766957	No	PFO ⁵	0.34	35	Modified 2	22P ⁸	N/A	None	TBD ⁷	TBD ⁷	TBD ⁷
Wetland 7	40.301045	-82.76679	No	PFO ⁵	0.12	36	Modified 2	21P ⁸	N/A	None	TBD ⁷	TBD ⁷	TBD ⁷
Wetland 8	40.298372	-82.767141	No	PFO ⁵	6.07	31.5	2	18P ⁸ , 19P ⁸ , 20P ⁸	N/A	None	TBD ⁷	TBD ⁷	TBD ⁷
Wetland 9	40.285605	-82.76824	No	PEM ³	0.26	32	2	9P ⁸	N/A	None	TBD ⁷	TBD ⁷	TBD ⁷
	40.284994	-82.768318	No	PFO ⁵	1.26			9P ⁸	N/A	None	TBD ⁷	TBD ⁷	TBD ⁷
Wetland 10	40.309055	-82.780039	No	PEM ³	0.05	16	1	35P ⁸ , 34A ⁹	N/A	None	TBD ⁷	TBD ⁷	TBD ⁷
Wetland 11	40.308912	-82.777949	No	PEM ³	0.005	17	1	34P ⁸ , 33A ⁹	N/A	None	TBD ⁷	TBD ⁷	TBD ⁷
Wetland 12	40.308856	-82.773265	No	PEM ³	0.01	6	1	32P ⁸	N/A	None	TBD ⁷	TBD ⁷	TBD ⁷

ECOLOGICAL SURVEY REPORT, LOTT 138 KV TRANSMISSION LINE PROJECT, DELAWARE COUNTY, OHIO

Results
February 28, 2023

Wetland ID	Location		Isolated ? ¹	Habitat Type ²	Delineated Area (acre)	ORAM		Nearest Proposed Structure Number	Existing Structure Number in Wetland ⁶	Proposed Structure Number in Wetland	Structure Installation Method	Proposed Impacts	
	Latitude	Longitude				Score	Category					Temporary Matting Area (acre)	Permanent Impact Area (acre)
Wetland 13	40.308756	-82.766697	No	PEM ³	0.002	37	Modified 2	28P ⁸	N/A	None	TBD ⁷	TBD ⁷	TBD ⁷
Wetland 14	40.30648	-82.766969	No	PEM ³	0.01	55	2	26P ⁸	N/A	None	TBD ⁷	TBD ⁷	TBD ⁷
Wetland 15	40.303421	-82.766404	No	PFO ⁵	0.04	39.5	Modified 2	23P ⁸	N/A	None	TBD ⁷	TBD ⁷	TBD ⁷
Wetland 16	40.302878	-82.766131	No	PEM ³	0.001	35	Modified 2	23P ⁸	N/A	None	TBD ⁷	TBD ⁷	TBD ⁷
Wetland 17	40.302316	-82.76625	No	PEM ³	0.04	48	2	22P ⁸	N/A	None	TBD ⁷	TBD ⁷	TBD ⁷
Wetland 18	40.301699	-82.766243	No	PEM ³	0.05	33	2	22P ⁸	N/A	None	TBD ⁷	TBD ⁷	TBD ⁷
Wetland 19	40.286711	-82.767817	No	PSS ⁴	0.01	20	1	10P ⁸	N/A	None	TBD ⁷	TBD ⁷	TBD ⁷
Wetland 20	40.285004	-82.767941	No	PEM ³	0.09	23	1	9P ⁸	N/A	None	TBD ⁷	TBD ⁷	TBD ⁷
Wetland 21	40.277296	-82.775799	No	PFO ⁵	0.94	32	2	9A ⁹	N/A	None	TBD ⁷	TBD ⁷	TBD ⁷
Wetland 22	40.286294	-82.775432	No	PEM ³	0.03	17	1	15A ⁹	N/A	None	TBD ⁷	TBD ⁷	TBD ⁷
Wetland 23	40.28933	-82.777901	No	PEM ³	0.28	47	2	18A ⁹	N/A	None	TBD ⁷	TBD ⁷	TBD ⁷
Wetland 24	40.294274	-82.779174	No	PEM ³	0.16	37	Modified 2	23A ⁹	N/A	None	TBD ⁷	TBD ⁷	TBD ⁷
	40.294151	-82.779319		PFO ⁵	0.43			23A ⁹	N/A	None	TBD ⁷	TBD ⁷	TBD ⁷
Wetland 25	40.296461	-82.779234	No	PFO ⁵	0.06	29	1	24A ⁹	N/A	None	TBD ⁷	TBD ⁷	TBD ⁷
Wetland 26	40.302046	-82.778604	No	PEM ³	0.07	29	1	28A ⁹	N/A	None	TBD ⁷	TBD ⁷	TBD ⁷
	40.300778	-82.778258		PFO ⁵	0.95			27A ⁹	N/A	None	TBD ⁷	TBD ⁷	TBD ⁷
Wetland 27	40.303689	-82.778723	No	PFO ⁵	0.30	39	Modified 2	29A ⁹	N/A	None	TBD ⁷	TBD ⁷	TBD ⁷
Wetland 28	40.304182	-82.778698	No	PEM ³	0.23	35	Modified 2	29A ⁹	N/A	None	TBD ⁷	TBD ⁷	TBD ⁷
Wetland 29	40.28885	-82.77857	No	PEM ³	0.08	49	2	18A ⁹	N/A	None	TBD ⁷	TBD ⁷	TBD ⁷

ECOLOGICAL SURVEY REPORT, LOTT 138 KV TRANSMISSION LINE PROJECT, DELAWARE COUNTY, OHIO

Results
February 28, 2023

Wetland ID	Location		Isolated ? ¹	Habitat Type ²	Delineated Area (acre)	ORAM		Nearest Proposed Structure Number	Existing Structure Number in Wetland ⁶	Proposed Structure Number in Wetland	Structure Installation Method	Proposed Impacts	
	Latitude	Longitude				Score	Category					Temporary Matting Area (acre)	Permanent Impact Area (acre)
TOTAL					12.43	TOTAL					0.000	0.000	

¹Preliminary jurisdictional determinations were made in concurrence with the U.S. Supreme Court decision following Rapanos v United States, prior to the establishment of the Navigable Waters Protection Rule.
²Wetland classification is based on Cowardin et al. (1979).
³PEM = Palustrine Emergent Wetland
⁴PSS = Palustrine Scrub-Shrub Wetland
⁵PFO = Palustrine Forested Wetland
⁶No existing structures are involved with construction of this Project.
⁷TBD – To be determined. Impact information and/or structure installation method is unknown at this time.
⁸P = Preferred Route Structure Number
⁹A = Alternate Route Structure Number

Table 3. Summary of NWI Disposition within the Lott 138 kV Transmission Line Project Area, Delaware County, Ohio

NWI Code	NWI Description	Figure 2 Page Number	Related Field Inventoried Resource(s)	Comments
R4SBC	Riverine, intermittent streambed, seasonally flooded	1	Stream 1	Stream 1 was delineated and evaluated within the Project area. The HHEI data forms for Stream 1 is available in Appendix D and representative photographs are available in Appendix C.
PUBGx	Palustrine unconsolidated bottom, intermittently exposed, excavated	2	Open Water 1	Open Water 1 was delineated within the Project area. Representative photographs are available in Appendix C.
R5UBH	Riverine, unknown perennial, unconsolidated bottom, permanently flooded	3	Stream 2 (Culver Creek)	Stream 2 (Culver Creek) was delineated and evaluated within the Project area. The QHEI data form for Stream 2 is available in Appendix D and representative photographs are available in Appendix C.
R4SBC	Riverine, intermittent streambed, seasonally flooded	4	Stream 3	Stream 3 was delineated and evaluated within the Project area. The HHEI data form for Stream 3 is available in Appendix D and representative photographs are available in Appendix C.
PFO1C	Palustrine forested, broad-leaved deciduous, seasonally flooded	4, 5	Wetland 8	Wetland 8 (PFO) was delineated within the mapped NWI feature. The ORAM data form and associated wetland determination data forms for Wetland 8 are available in Appendix D. Representative photographs are available in Appendix C.

ECOLOGICAL SURVEY REPORT, LOTT 138 KV TRANSMISSION LINE PROJECT, DELAWARE COUNTY, OHIO

Results
February 28, 2023

NWI Code	NWI Description	Figure 2 Page Number	Related Field Inventoried Resource(s)	Comments
R5UBH	Riverine, unknown perennial, unconsolidated bottom, permanently flooded	7	Stream 4	Stream 4 was delineated and evaluated within the Project area. The QHEI data form for Stream 4 is available in Appendix D and representative photographs are available in Appendix C.
PUBGx	Palustrine unconsolidated bottom, intermittently exposed, excavated	7	Open Water 2	Open Water 2 was delineated within the Project area. Representative photographs are available in Appendix C.
R5UBH	Riverine, unknown perennial, unconsolidated bottom, permanently flooded	8	Stream 5	Stream 5 was delineated and evaluated within the Project area. The HHEI data form for Stream 5 is available in Appendix D and representative photographs are available in Appendix C.
R5UBH	Riverine, unknown perennial, unconsolidated bottom, permanently flooded	9, 11	Stream 6	Stream 6 was delineated and evaluated within the Project area. The HHEI data forms for Stream 6 are available in Appendix D and representative photographs are available in Appendix C.
R4SBC	Riverine, intermittent streambed, seasonally flooded	11	UDF	An upland drainage feature was delineated within the Project area. No data forms were collected for this non-jurisdictional feature.
R4SBC	Riverine, intermittent streambed, seasonally flooded	13	UDF	An upland drainage feature was delineated within the Project area. No data forms were collected for this non-jurisdictional feature.
R5UBH	Riverine, unknown perennial, unconsolidated bottom, permanently flooded	14	Stream 8	Stream 8 was delineated and evaluated within the Project area. The QHEI data form for Stream 8 is available in Appendix D and representative photographs are available in Appendix C.
R4SBC	Riverine, intermittent streambed, seasonally flooded	15, 16	Stream 11	Stream 11 was delineated and evaluated within the Project area. The HHEI data form for Stream 11 is available in Appendix D and representative photographs are available in Appendix C.
R5UBH	Riverine, unknown perennial, unconsolidated bottom, permanently flooded	17	Stream 2 (Culver Creek)	Stream 2 (Culver Creek) was delineated and evaluated within the Project area. The QHEI data forms for Stream 2 are available in Appendix D and representative photographs are available in Appendix C.

ECOLOGICAL SURVEY REPORT, LOTT 138 KV TRANSMISSION LINE PROJECT, DELAWARE COUNTY, OHIO

Results
February 28, 2023

3.3 STREAMS

Stantec completed field surveys for streams (waterways) within the Project area on March 10, 2021, March 16, 2021, June 2, 2021, July 15, 2021, November 11, 2021, May 31, 2022, June 1, 2022, and February 14, 2023. Figure 2 (Appendix A) shows the locations of streams identified by Stantec within the Project area. Representative photographs of the streams are included in Appendix C of this report (photo locations are shown on Figure 2, Appendix A). Completed QHEI and HHEI data forms for the identified streams are included in Appendix D. Information regarding the identified streams is provided in Table 4.

Table 4. Summary of Stream Resources Found within the Lott 138 kV Transmission Line Project Area, Delaware County, Ohio

Stream ID	Location		Stream Type	Stream Name ¹	Delineated Length (feet)	Bankfull Width (feet)	OHWM Width (feet)	Field Evaluation			Ohio EPA 401 Eligibility	Stream Crossing?	Proposed Impacts	
	Latitude	Longitude						Method	Score ^{2,3}	Category/ Rating/ OAC Use Designation ^{2,3,4}			Fill Type	Area (acre)
Stream 1 (downstream reach)	40.311208	-82.783693	Intermittent	UNT to Culver Creek	678	4	3	HHEI	54	Modified Class II PHWH	Eligible	No	TBD ⁵	TBD ⁵
Stream 1 (upstream reach)	40.30966	-82.780018	Intermittent	UNT to Culver Creek		4	3	HHEI	33	Modified Class II PHWH	Eligible	No	TBD ⁵	TBD ⁵
Stream 2 (Preferred Route)	40.308302	-82.766889	Perennial	Culver Creek	701	12	8	QHEI	44	Warmwater Habitat	Eligible	No	TBD ⁵	TBD ⁵
Stream 2 (Alternate Route)	40.304077	-82.778314	Perennial	Culver Creek		20	15	QHEI	50	Warmwater Habitat	Eligible	No	TBD ⁵	TBD ⁵
Stream 3	40.302705	-82.767133	Intermittent	UNT to Culver Creek	393	4.5	3	HHEI	37	Modified Class II PHWH	Eligible	Yes	TBD ⁵	TBD ⁵
Stream 4	40.288921	-82.768022	Perennial	UNT to Culver Creek	358	16	12	HHEI	62.5	Warmwater Habitat	Eligible	No	TBD ⁵	TBD ⁵
Stream 5	40.284805	-82.768378	Intermittent	UNT to Perfect Creek	287	7	3	QHEI	43	Modified Class II PHWH	Eligible	No	TBD ⁵	TBD ⁵

ECOLOGICAL SURVEY REPORT, LOTT 138 KV TRANSMISSION LINE PROJECT, DELAWARE COUNTY, OHIO

Results
February 28, 2023

Stream ID	Location		Stream Type	Stream Name ¹	Delineated Length (feet)	Bankfull Width (feet)	OHWM Width (feet)	Field Evaluation			Ohio EPA 401 Eligibility	Stream Crossing?	Proposed Impacts	
	Latitude	Longitude						Method	Score ^{2,3}	Category/ Rating/ OAC Use Designation ^{2,3,4}			Fill Type	Area (acre)
Stream 6 (Alternate Route)	40.273065	-82.769627	Perennial	UNT to Perfect Creek	1,693	9	3.2	HHEI	54	Modified Class II PHWH	Eligible	No	TBD ⁵	TBD ⁵
Stream 6 (downstream reach of Preferred Route)	40.277515	-82.768793	Perennial	UNT to Perfect Creek		9	3.2	HHEI	60	Modified Class II PHWH	Eligible	Yes	TBD ⁵	TBD ⁵
Stream 6 (upstream reach of Preferred Route)	40.276809	-82.76919	Perennial	UNT to Perfect Creek		4.3	3	HHEI	32	Modified Class II PHWH	Eligible	Yes	TBD ⁵	TBD ⁵
Stream 7	40.286544	-82.775872	Ephemeral	UNT to Culver Creek	208	4	3	HHEI	39	Modified Class II PHWH	Eligible	No	TBD ⁵	TBD ⁵
Stream 8	40.28715	-82.77592	Perennial	UNT to Culver Creek	871	35	25	QHEI	60	Modified Class II PHWH	Eligible	No	TBD ⁵	TBD ⁵
	40.28715	-82.77592	Intermittent	Overflow Channel of Stream 8		4	2	QHEI	60	Modified Class II PHWH	Eligible	No	TBD ⁵	TBD ⁵
Stream 9	40.289074	-82.778114	Intermittent	UNT to Culver Creek	281	4	3	HHEI	43	Modified Class II PHWH	Eligible	No	TBD ⁵	TBD ⁵
Stream 10	40.289706	-82.777941	Ephemeral	UNT to Culver Creek	112	6	3.5	HHEI	51	Modified Class II PHWH	Eligible	No	TBD ⁵	TBD ⁵
Stream 11	40.295497	-82.779343	Intermittent	UNT to Culver Creek	114	8	6	HHEI	44	Modified Class II PHWH	Eligible	No	TBD ⁵	TBD ⁵

ECOLOGICAL SURVEY REPORT, LOTT 138 KV TRANSMISSION LINE PROJECT, DELAWARE COUNTY, OHIO

Results
February 28, 2023

Stream ID	Location		Stream Type	Stream Name ¹	Delineated Length (feet)	Bankfull Width (feet)	OHWM Width (feet)	Field Evaluation			Ohio EPA 401 Eligibility	Stream Crossing?	Proposed Impacts	
	Latitude	Longitude						Method	Score ^{2,3}	Category/ Rating/ OAC Use Designation ^{2,3,4}			Fill Type	Area (acre)
Stream 12	40.3029	-82.778845	Intermittent	UNT to Culver Creek	213	3	1.5	HHEI	27	Modified Class I PHWH	Eligible	No	TBD ⁵	TBD ⁵
Stream 13	40.308744	-82.780018	Ephemeral	UNT to Culver Creek	25	2.25	2	HHEI	18	Modified Class I PHWH	Eligible	No	TBD ⁵	TBD ⁵
TOTAL					5,934								TOTAL	0

¹UNT = Unnamed Tributary

²Based on the designated use evaluation presented in the Field Methods for Evaluating Primary Headwater Habitat Streams in Ohio, Version 4.0 (OEPA 2018).

³Based on the designated use evaluation presented in the Methods for Assessing Habitat in Flowing Waters: Using the Qualitative Habitat Evaluation Index (OEPA 2006).

⁴Based on Ohio Administrative Code (OAC) 3745-1-16.

⁵TBD – To be determined. Impact information is unknown at this time.

ECOLOGICAL SURVEY REPORT, LOTT 138 KV TRANSMISSION LINE PROJECT, DELAWARE COUNTY, OHIO

Results
February 28, 2023

3.4 OPEN WATERS

Two open waters/ponds (Open Water 1 and Open Water 2) were delineated within the Project area during the field surveys completed on March 10, 2021, March 16, 2021, June 2, 2021, July 15, 2021, November 11, 2021, May 31, 2022, June 1, 2022, and February 14, 2023. The locations of these open waters are provided on Figure 2 (Attachment A) and representative photographs of the open waters are included in Appendix C.

Results
February 28, 2023

3.5 RARE, THREATENED, OR ENDANGERED SPECIES HABITAT

Table 5. Summary of Potential Federally Listed and Ohio State-Listed Species within the Lott 138 kV Transmission Line Project Area, Delaware County, Ohio

Common Name/Scientific Name	State Listed Status ^{1,2}	Federally Listed Status ^{1,3}	Typical Habitat	Habitat Observed	Agency Comments (Appendix B)	Potential Impacts and Avoidance Dates
Mussels						
Snuffbox/ <i>Epioblasma triquetra</i>	E	E	Occurs in medium-sized streams to large rivers, generally on mud, rocky, gravel, or sand substrates in flowing water. Often deeply buried in substrate and overlooked by collectors (NatureServe 2021). It is found in a wide range of particle sized substrates; however, swift shallow riffles with sand and gravel are where it is typically found (Parmalee and Bogan 1998; Watters et al. 2009).	No suitable habitat was observed within the Project area.	ODNR – The Project area is within the range of the snuffbox mussel. This Project must not have an impact on freshwater native mussels at the project site. If in-water work is planned in any stream that meets the Ohio Mussel Survey Protocol criteria, ODNR recommends the applicant provide information to indicate no mussel impacts will occur. If this is not possible, ODNR recommends a professional malacologist conduct a mussel survey in the Project area. The ODNR recommends no in-water work in perennial streams from April 15 to June 30 to reduce impacts to indigenous aquatic species and their habitat. If no in-water work is proposed in a perennial stream, this project is not likely to impact this species or other aquatic species. USFWS – Due to the project type, size, and location, we do not anticipate adverse effects to this species.	No suitable habitat was observed within the Project area and no in water work will take place in a perennial stream. Therefore, impacts to this species are not anticipated and avoidance dates are not applicable.
Black Sandshell/ <i>Ligumia recta</i>	T	N/A	Typically found in medium-sized to large rivers in locations with strong current and substrates of coarse sand and gravel with cobbles in water depths from several inches to six feet or more (NatureServe 2021).	No suitable habitat was observed within the Project area.	ODNR – The Project area is within the range of the black sandshell mussel. This Project must not have an impact on freshwater native mussels at the project site. If in-water work is planned in any stream that meets the Ohio Mussel Survey Protocol criteria, ODNR recommends the applicant provide information to indicate no mussel impacts will occur. If this is not possible, ODNR recommends a professional malacologist conduct a mussel survey in the Project area. The ODNR recommends no in-water work in perennial streams from April 15 to June 30 to reduce impacts to indigenous aquatic species and their habitat. If no in-water work is proposed in a perennial stream, this project is not likely to impact this species or other aquatic species. USFWS – No comments received.	No suitable habitat was observed within the Project area and no in water work will take place in a perennial stream. Therefore, impacts to this species are not anticipated and avoidance dates are not applicable.
Rayed Bean/ <i>Villosa fabalis</i>	E	E	Habitat includes gravel or sandy substrate, especially in areas of thick roots of aquatic plants and increased substrate stability (NatureServe 2021; Parmalee and Bogan 1998). Rayed bean can be associated with shoal or riffle areas, and in shallow, wave-washed areas of glacial lakes. It is generally found in smaller, headwater creeks, but sometimes in larger rivers and open-water bodies. It can occur in shallow riffles or in lakes with water depths up to four feet. It has been found in riffles, generally in vegetation, and deeply buried in sand and gravel bound together by roots (Parmalee and Bogan 1998).	No suitable habitat was observed within the Project area.	ODNR – The Project area is within the range of the rayed bean. This Project must not have an impact on freshwater native mussels at the project site. If in-water work is planned in any stream that meets the Ohio Mussel Survey Protocol criteria, ODNR recommends the applicant provide information to indicate no mussel impacts will occur. If this is not possible, ODNR recommends a professional malacologist conduct a mussel survey in the Project area. The ODNR recommends no in-water work in perennial streams from April 15 to June 30 to reduce impacts to indigenous aquatic species and their habitat. If no in-water work is proposed in a perennial stream, this project is not likely to impact this species or other aquatic species. USFWS – Due to the project type, size, and location, we do not anticipate adverse effects to this species.	No suitable habitat was observed within the Project area and no in water work will take place in a perennial stream. Therefore, impacts to this species are not anticipated and avoidance dates are not applicable.
Rabbitsfoot/ <i>Quadrula cylindrica cylindrica</i>	E	T	According to Gordon and Layzer (1989) the typical habitat for this species is small to medium rivers with moderate to swift currents, and in smaller streams it inhabits bars or gravel and cobble close to the fast current. Found in medium to large rivers in sand	No suitable habitat was observed within the Project area.	ODNR – The Project area is within the range of the rabbitsfoot mussel. This Project must not have an impact on freshwater native mussels at the project site. If in-water work is planned in any stream that meets the Ohio Mussel Survey Protocol criteria, ODNR recommends the applicant provide	No suitable habitat was observed within the Project area and no in water work will take place in a perennial stream. Therefore, impacts to this species are not anticipated and avoidance dates are not applicable.

ECOLOGICAL SURVEY REPORT, LOTT 138 KV TRANSMISSION LINE PROJECT, DELAWARE COUNTY, OHIO

Results
February 28, 2023

Common Name/Scientific Name	State Listed Status ^{1,2}	Federally Listed Status ^{1,3}	Typical Habitat	Habitat Observed	Agency Comments (Appendix B)	Potential Impacts and Avoidance Dates
			and gravel. It has been found in depths up to 3 meters (NatureServe 2021).		information to indicate no mussel impacts will occur. If this is not possible, ODNR recommends a professional malacologist conduct a mussel survey in the Project area. The ODNR recommends no in-water work in perennial streams from April 15 to June 30 to reduce impacts to indigenous aquatic species and their habitat. If no in-water work is proposed in a perennial stream, this project is not likely to impact this species or other aquatic species. USFWS – Due to the project type, size, and location, we do not anticipate adverse effects to this species.	
Pondhorn/ <i>Unio merus tetralasmus</i>	T	N/A	This species occurs in fine gravel in moderate current. It may be encountered in shallow, quiet, or slow-moving water at depths seldom exceeding two feet. This species typically inhabits the quiet or slow-moving, shallow waters of sloughs, borrow pits, ponds, ditches, and meandering streams. It is typically found buried in a substrate of fine sand and mud in shallow sloughs and ditches, and it is a species tolerant of adverse habitat conditions, surviving for periods of weeks or even months buried in the bottoms or banks of dried-up ponds (Parmalee and Bogan 1998; NatureServe 2021).	Potentially suitable habitat (perennial streams) was observed within the Project area.	ODNR – The Project area is within the range of the pondhorn mussel. This Project must not have an impact on freshwater native mussels at the project site. If in-water work is planned in any stream that meets the Ohio Mussel Survey Protocol criteria, ODNR recommends the applicant provide information to indicate no mussel impacts will occur. If this is not possible, ODNR recommends a professional malacologist conduct a mussel survey in the Project area. The ODNR recommends no in-water work in perennial streams from April 15 to June 30 to reduce impacts to indigenous aquatic species and their habitat. If no in-water work is proposed in a perennial stream, this project is not likely to impact this species or other aquatic species. USFWS – No comments received.	Potentially suitable habitat (perennial streams) was observed within the Project area. However, no in water work will take place in a perennial stream. Therefore, impacts to this species are not anticipated and avoidance dates are not applicable.
Mammals						
Indiana Bat/ <i>Myotis sodalis</i>	E	E	The Indiana bat is likely distributed over the entire State of Ohio, though not uniformly. This species generally forages in openings and edge habitats within upland and floodplain forest, but they also forage over old fields and pastures (Brack et al. 2010). Natural roost structures include trees (live or dead) with exfoliating bark, and exposure to solar radiation. Other important factors for roost trees include relative location to other trees, a permanent water source and foraging areas; Dead trees are preferred as maternity roosts; however, live trees are often used as secondary roosts depending on microclimate conditions (USFWS 2007; USFWS 2020a). Roosts have also occasionally been found to consist of cracks and hollows in trees, utility poles, buildings, and bat boxes. Primarily use caves for hibernacula, although are also known to hibernate in abandoned underground mines (Brack et al. 2010).	Potentially suitable summer roosting and foraging habitat was observed within mixed early successional/second growth deciduous forest habitat areas within the Project area (Figure 3, Appendix A). No potential hibernacula for this species were observed in the Project area.	ODNR – If suitable habitat occurs within the Project area, the ODNR recommends trees be conserved. If suitable habitat occurs within the Project area and trees must be cut, the ODNR recommends cutting occur between October 1 and March 31. If suitable trees must be cut during the summer months, the ODNR recommends a net survey be conducted between June 1 and August 15, prior to any cutting. USFWS – Should the proposed project site contain trees ≥3 inches dbh, we recommend avoiding tree removal wherever possible. If any caves or abandoned mines may be disturbed, further coordination with this office is requested to determine if fall or spring portal surveys are warranted. If no caves or abandoned mines are present and trees ≥3 inches dbh cannot be avoided, we recommend removal of any trees ≥3 inches dbh only occur between October 1 and March 31. Seasonal clearing is recommended to avoid adverse effects to Indiana bats. If implementation of this seasonal tree cutting recommendation is not possible, a summer presence/absence survey may be conducted for Indiana bats. If Indiana bats are not detected during the survey, then tree clearing may occur at any time of the year.	No suitable winter hibernacula were observed in the Project area and no abandoned underground mines or caves were identified within the Project area as part of the bat hibernacula desktop study (Figure 4; Appendix B). However, potentially suitable summer roosting and foraging habitat was observed within mixed early successional/second growth deciduous forest habitat areas within the Project area. It is anticipated that AEP will conduct any necessary tree clearing between October 1 and March 31. Therefore, impacts to this species are not anticipated. If any summer tree clearing is determined to be necessary, AEP will proceed in accordance with agency requirements.
Northern Long-eared Bat/ <i>Myotis septentrionalis</i>	E	T	The northern long-eared bat is found throughout Ohio. This species generally forages in forested habitat and openings in forested habitat and utilizes cracks, cavities, and loose bark within live and dead trees, as well as buildings, as roosting habitat (Brack et al. 2010; USFWS 2020b). The species utilizes caves and abandoned mines as winter hibernacula. Various sized caves are used providing they have a constant temperature, high	Potentially suitable summer roosting and foraging habitat was observed within mixed early successional/second growth deciduous forest habitat areas within the Project area (Figure 3, Appendix	ODNR – No comments received. USFWS – Should the proposed project site contain trees ≥3 inches dbh, we recommend avoiding tree removal wherever possible. If any caves or abandoned mines may be disturbed, further coordination with this office is requested to determine if fall or spring portal surveys are warranted. If no caves or abandoned mines are present and trees ≥3 inches dbh cannot be avoided, we recommend removal of any	No suitable winter hibernacula were observed in the Project area and no abandoned underground mines or caves were identified within the Project area as part of the bat hibernacula desktop study (Figure 4; Appendix B). However, potentially suitable summer roosting and foraging habitat was observed within mixed early successional/second growth deciduous forest habitat areas within the Project area. It is anticipated that AEP will conduct any necessary tree clearing between October 1 and March 31. Therefore, impacts to this

ECOLOGICAL SURVEY REPORT, LOTT 138 KV TRANSMISSION LINE PROJECT, DELAWARE COUNTY, OHIO

Results
February 28, 2023

Common Name/Scientific Name	State Listed Status ^{1,2}	Federally Listed Status ^{1,3}	Typical Habitat	Habitat Observed	Agency Comments (Appendix B)	Potential Impacts and Avoidance Dates
			humidity, and little to no air current (Brack et al. 2010).	A). No potential hibernacula for this species were observed in the Project area.	trees ≥3 inches dbh only occur between October 1 and March 31. Seasonal clearing is recommended to avoid adverse effects to northern long-eared bats. Incidental take of northern long-eared bats from most tree clearing is exempted by a 4(d) rule.	species are not anticipated. If any summer tree clearing is determined to be necessary, AEP will proceed in accordance with agency requirements.
Little Brown Bat/ <i>Myotis lucifugus</i>	E	N/A	The little brown bat is found throughout Ohio. This species seems to prefer to forage over water but also forages among trees in rather open areas (Harvey et al. 1999). During summer, it typically inhabits buildings, attics, church belfries, barns and outbuildings, and occasionally more natural habitats such as sloughing bark of a dead tree. During summer, two types of roosts are utilized: day roosts and night roosts. Day roosts are the maternity colony roost, while little brown bats often roost in other areas where they rest and congregate to digest their food in between foraging bouts. In Ohio, this species typically utilizes caves and mines as hibernacula, although at least one hibernaculum was found to be located in an attic of an old building (Brack et al. 2010).	Potentially suitable summer roosting and foraging habitat was observed within mixed early successional/ second growth deciduous forest habitat areas within the Project area. Additionally, suitable foraging habitat was observed along larger streams within the Project area (Figure 3, Appendix A). No potential hibernacula for this species were observed in the Project area.	ODNR – No comments received. USFWS – No comments received.	No suitable winter hibernacula were observed in the Project area and no abandoned underground mines or caves were identified within the Project area as part of the bat hibernacula desktop study (Figure 4; Appendix B). However, potentially suitable summer roosting and foraging habitat was observed within mixed early successional/second growth deciduous forest habitat areas and along larger streams within the Project area. It is anticipated that AEP will conduct any necessary tree clearing between October 1 and March 31. Therefore, impacts to this species are not anticipated. If any summer tree clearing is determined to be necessary, AEP will proceed in accordance with agency requirements.
Tri-colored Bat/ <i>Perimyotis subflavus</i>	E	PE	The tricolored bat is found throughout Ohio. This species has been found to forage above and within a variety of habitats, including woodlands, agricultural fields, grassy areas, and over streamside vegetation (Sparks et al. 2011). Maternity colonies have often been found within clusters of dead leaves, hanging in trees. Maternity colonies have also been found in or on buildings. Little is known of male tri-colored bats in summer, but it is thought that they are probably solitary and spend their days in similar situations, as well as crevices, caves and mines (Brack et al. 2010). In Ohio, this species typically utilizes caves and mines as hibernacula, utilizing a variety of situations, including very cold areas near cave entrances to deeper passages that seem to be too warm for other species of bats (Brack et al. 2010).	Potentially suitable summer roosting and foraging habitat was observed within mixed early successional/ second growth deciduous forest habitat areas within the Project area. Additionally, suitable foraging habitat was observed along larger streams within the Project area (Figure 3, Appendix A). No potential hibernacula for this species were observed in the Project area.	ODNR – No comments received. USFWS – No comments received.	No suitable winter hibernacula were observed in the Project area and no abandoned underground mines or caves were identified within the Project area as part of the bat hibernacula desktop study (Figure 4; Appendix B). However, potentially suitable summer roosting and foraging habitat was observed within mixed early successional/second growth deciduous forest habitat areas and along larger streams within the Project area. It is anticipated that AEP will conduct any necessary tree clearing between October 1 and March 31. Therefore, impacts to this species are not anticipated. If any summer tree clearing is determined to be necessary, AEP will proceed in accordance with agency requirements.

¹E=Endangered; T=Threatened; PE = Proposed Endangered; N/A= Not Applicable
²According to Ohio Department of Natural Resources, State Listed Wildlife and Plant Species by County (ODNR 2021).
³According to USFWS (2018).

ECOLOGICAL SURVEY REPORT, LOTT 138 KV TRANSMISSION LINE PROJECT, DELAWARE COUNTY, OHIO

Conclusions and Recommendations
February 28, 2023

4.0 Conclusions and Recommendations

Stantec conducted wetland and waterbody delineation field surveys and a preliminary habitat assessment for threatened and endangered species or their habitats within the Project area on March 10, 2021, March 16, 2021, June 2, 2021, July 15, 2021, November 11, 2021, May 31, 2022, June 1, 2022, and February 14, 2023. During the field surveys, sixteen palustrine emergent wetlands totaling approximately 1.32 acres, eight palustrine forested wetlands totaling approximately 7.94 acres, three mixed palustrine emergent/palustrine forested wetlands totaling approximately 3.13 acres, and two palustrine scrub-shrub wetlands totaling approximately 0.04 acres were identified within the Project area. Additionally, three ephemeral streams, seven intermittent streams, and four perennial streams were delineated within the Project area. Stream 2 is a named USGS stream (Culver Creek). See Table 2 and Table 4 for more information regarding wetlands and streams identified within the Project area, respectively. Data forms for the identified features are provided in Appendix D and representative photographs are provided in Appendix C.

The information provided by Stantec regarding wetland and stream boundaries is based on an analysis of the wetland and upland conditions present within the Project area at the time of the field work. The delineations were performed by experienced and qualified professionals using regulatory agency-accepted practices and sound professional judgment.

An ODNR Ohio Natural Heritage Program data request and environmental review request letter was sent to the ODNR Office of Real Estate on March 18, 2020. The ODNR Office of Real Estate response letter, dated May 5, 2020 (Appendix B) indicates that the Natural Heritage Database has no records of state endangered or threatened plants or animals within the Project area or within a one-mile radius of the Project area.

The ODNR states that the Project area is within the range of the Indiana bat. If suitable habitat occurs within the Project area, ODNR recommends trees be conserved. If suitable habitat occurs within the Project area and trees must be cut, the ODNR recommends cutting occur between October 1 and March 31. If no tree removal is proposed, this project is not likely to impact this species. If suitable roost trees must be cut during the summer months, the ODNR recommends a net survey be conducted between June 1 and August 15, prior to any cutting. Net surveys should incorporate four net nights per kilometer for linear projects. Stantec completed a desktop bat hibernacula assessment in accordance with the 2022 Range-wide Indiana Bat and Northern Long-eared Bat Survey Guidelines (USFWS 2022) utilizing available ODNR websites, including data on known abandoned or active mines (ODNR 2023b) and locations of known or suspected karst geology (ODNR 2023a). The desktop assessment did not identify any karst regions within 0.25 miles of the Project area and did not identify any abandoned or active mines within 0.25 miles of the Project area. Additionally, no potentially suitable winter hibernacula were observed during the field surveys.

The ODNR states that the Project is within the range of the following state-listed threatened and endangered mussel species: rayed bean, snuffbox, rabbitsfoot, black sandshell, and pondhorn.

ECOLOGICAL SURVEY REPORT, LOTT 138 KV TRANSMISSION LINE PROJECT, DELAWARE COUNTY, OHIO

Conclusions and Recommendations
February 28, 2023

Furthermore, the ODNR states that this Project must not have an impact on freshwater native mussels at the Project site and this applies to both state-listed and non-listed mussel species. Per the Ohio Mussel Survey Protocol (ODNR and USFWS 2022), all Group 2, 3, and 4 streams require a mussel survey if impacts to them will be required for construction of the Project. Additionally, Group 1 streams and unlisted streams with a watershed of 5 square miles or larger above the point of impact should be assessed using the Reconnaissance Survey for Unionid Mussels (ODNR and USFWS 2022) to determine if mussels are present. Mussel surveys may be recommended for these streams as well. Therefore, if in-water work is planned in any stream that meets any of the above criteria, the ODNR recommends the applicant provide information to indicate no mussel impacts will occur. If impacts are unavoidable, a professional malacologist is recommended to conduct a mussel survey in the Project area. If mussels that cannot be avoided are found in the Project area, those mussels are to be collected and relocated by a professional malacologist and done in accordance with the Ohio Mussel Survey Protocol. Since no in-water work is proposed by AEP in a perennial stream, impacts to the above listed mussel species are not anticipated.

A technical assistance request letter was also submitted to the USFWS on March 18, 2020. An informal response was received on April 23, 2020, stating that the Project area is outside the buffer area for any known threatened or endangered species. However, the USFWS stated that the Project area contains several large, forested areas and impacts to forest connectivity should be limited as much as possible. The USFWS recommends seasonal tree clearing to reduce impacts to federally listed bat species. The USFWS also requested that information regarding the final transmission line route/the updated Project area be submitted to them after the final route was selected.

Stantec submitted updated Project area information with the final Project area limits to the USFWS on November 17, 2021. The USFWS response letter, dated November 23, 2021, stated that all projects in the State of Ohio lie within range of the federally endangered Indiana bat and the federally threatened northern long-eared bat. In Ohio, presence of these species is assumed wherever suitable habitat occurs unless a presence/absence survey has been performed to document absence. No hibernacula for these species were observed within the Project area. However, the Project area does contain potentially suitable summer roosting and foraging habitat for the Indiana bat and northern long-eared bat. Potentially suitable summer roosting habitat observed within the Project area was limited to mixed early successional/second growth deciduous forest habitat. The USFWS response letter states that, should the Project site contain trees ≥ 3 inches dbh, the USFWS recommends trees be saved whenever possible. If any caves or abandoned mines may be disturbed, further coordination is requested. If no caves or abandoned mines are present and trees ≥ 3 inches dbh cannot be avoided, the USFWS recommends that removal of trees ≥ 3 inches dbh only occur between October 1 and March 31 in order to avoid adverse effects to these species. If implementation of seasonal tree clearing is not possible, the USFWS recommends summer presence/probable absence surveys be conducted between June 1 and August 15. There are no potential bat hibernacula within the Project area and AEP intends to conduct any necessary tree clearing between October 1 and March 31. Therefore, impacts

ECOLOGICAL SURVEY REPORT, LOTT 138 KV TRANSMISSION LINE PROJECT, DELAWARE COUNTY, OHIO

Conclusions and Recommendations
February 28, 2023

to the northern long eared bat or Indiana bat are not anticipated. If any summer tree clearing is determined to be necessary, AEP will proceed in accordance with agency requirements.

The USFWS recommends that impacts to wetlands and other water resources be avoided or minimized to the fullest extent possible, and that best management practices be utilized to minimize erosion and sedimentation.

The USFWS also stated that due to the Project type, size, and location, they do not anticipate adverse effects to any other federally endangered, threatened, or proposed species, or proposed or designated critical habitat. Should the Project design change, or additional information on listed or proposed species or their critical habitat become available, or if new information reveals effects of the Project that were not previously considered, the USFWS requests additional coordination be initiated.

ECOLOGICAL SURVEY REPORT, LOTT 138 KV TRANSMISSION LINE PROJECT, DELAWARE COUNTY, OHIO

References
February 28, 2023

5.0 References

- Brack, Virgil Jr., Dale W. Sparks, John O. Whitaker Jr., Brianne L. Walters, and Angela Boyer. 2010. Bats of Ohio. Indiana State University Center for North American Bat Research and Conservation.
- Cowardin, L.M., V. Carter V., F.C. Golet, and E.T. LaRoe. 1979. Classification of Wetlands and Deepwater Habitats of the United States. U.S. Fish and Wildlife Service Report No. FWS/OBS/-79/31. Washington, D.C.
- Harvey, Michael J., J. Scott Altenbach, and Troy L. Best. 1999. Bats of the United States. Arkansas Game & Fish Commission, Little Rock, Arkansas. 64 pp.
- Gordon, M.E., and J.B. Layzer. 1989. Mussels (BIVALVIA: UNIONOIDEA) of the Cumberland River: review of life histories and ecological relationships. U.S. Fish and Wildlife Service Report No. 89 (15). 99 pp.
- Mack, J.J. 2001. Ohio Rapid Assessment Method for Wetlands, Manual for Using Version 5.0. Ohio EPA Technical Bulletin Wetland/2001-1-1. Ohio Environmental Protection Agency, Division of Surface Water, 401 Wetland Ecology Unit, Columbus, Ohio.
- NatureServe. 2021. NatureServe Explorer [web application]. NatureServe, Arlington, Virginia. Available at <https://explorer.natureserve.org/>. Accessed: March 2021.
- Ohio Department of Natural Resources (ODNR) Division of Wildlife. 2021. State Listed Wildlife and Plant Species by County. Available at <https://ohiodnr.gov/wps/portal/gov/odnr/discover-and-learn/safety-conservation/about-odnr/wildlife/documents-publications/wildlife-plants-county>. Accessed March 2021.
- ODNR Division of Geological Survey. 2023a. Karst Interactive Map. Available online at Karst Interactive Map Viewer (ohiodnr.gov). Accessed February 2023.
- ODNR Division of Mineral Resources and Division of Geological Survey. 2023b. Mines of Ohio. Available online at ODNR Mines of Ohio Viewer (ohiodnr.gov). Accessed February 2023.
- Ohio Department of Natural Resources (ODNR) and U.S. Fish and Wildlife Service (USFWS). 2022. Ohio Mussel Survey Protocol – April 2022. Available at <https://ohiodnr.gov/static/documents/wildlife/permits/dow-protocol-ohio-mussel-survey.pdf>. Accessed May 2022.
- Ohio Environmental Protection Agency (OEPA). 2006. Methods for Assessing Habitat in Flowing Waters: Using the Qualitative Habitat Evaluation Index (QHEI).
- OEPA. 2018. Field Methods for Evaluating Primary Headwater Streams in Ohio. Version 4.0. Ohio EPA Division of Surface Water, Columbus, Ohio. 129 pp.

ECOLOGICAL SURVEY REPORT, LOTT 138 KV TRANSMISSION LINE PROJECT, DELAWARE COUNTY, OHIO

References

February 28, 2023

- Parmalee, P. W. and A. E. Bogan. 1998. *The Freshwater Mussels of Tennessee*. University of Tennessee Press: Knoxville, Tennessee. 328 pp.
- Sparks, Dale W., Curtis J. Schmidt, and Jerry R. Choate. 2011. *Bats of Kansas*. Indiana State University Center for North American Bat Research and Conservation, Terre Haute, Indiana. 60 pp.
- U.S. Army Corps of Engineers (USACE), Environmental Laboratory. 1987. *Corps of Engineers Wetlands Delineation Manual, Technical Report Y-87-1, U.S. Army Engineer Waterway Experiment Station, Vicksburg, Mississippi*.
- USACE. 2002. Issuance of Nationwide Permits; Notice, 67 Fed. Reg. 10. January 15, 2002. *Federal Register: The Daily Journal of the United States*. Available at <https://www.gpo.gov/fdsys/pkg/FR-2002-01-15/pdf/02-539.pdf>. Accessed March 2021.
- USACE. 2005. *Guidance on Ordinary High Water Mark Identification* (Regulatory Guidance Letter, No. 05-05). Available online at <http://www.usace.army.mil/Portals/2/docs/civilworks/RGLS/rgl05-05.pdf>. Accessed March 2021.
- USACE. 2010. *Regional Supplement to the Corps of Engineers Wetland Delineation Manual: Midwest Region (Version 2.0)*, ed. J. S. Wakeley, R. W. Lichvar, and C. V. Noble. ERDC/EL TR-10-16. Vicksburg, MS: U.S. Army Engineer Research and Development Center.
- USFWS. 2007. *Indiana bat (Myotis sodalis) draft recovery plan: First revision*. U.S. Fish and Wildlife Service, Ft. Snelling, Minnesota. 258 pp.
- USFWS. 2018. *Federally Listed Species by Ohio Counties*. Available at <https://www.fws.gov/midwest/endangered/lists/pdf/OhioCtyList29Jan2018.pdf>. Accessed March 2021.
- USFWS. 2020a. *2020 Range-wide Indiana Bat Survey Guidelines, March 2020*. Available at <https://www.fws.gov/midwest/endangered/mammals/inba/surveys/pdf/FINAL%20Range-wide%20IBat%20Survey%20Guidelines%203.23.20.pdf>. Accessed March 2021.
- USFWS. 2020b. *Northern Long-eared Bat (Myotis septentrionalis)*. Available online at <https://www.fws.gov/midwest/Endangered/mammals/nleb/nlebFactSheet.html>. Accessed March 2021.
- USFWS. 2022. *2022 Range-wide Indiana Bat and Northern Long-eared Bat Survey Guidelines, March 2022*. Available at https://www.fws.gov/sites/default/files/documents/USFWS_Range-wide_IBat_%26. Accessed December 2022.
- Watters, G. T., M. A. Hoggarth, and D. H. Stansbery. 2009. *The Freshwater Mussels of Ohio*. The Ohio State University Press, Columbus, OH. 421 pp.

**ECOLOGICAL SURVEY REPORT, LOTT 138 KV TRANSMISSION LINE PROJECT, DELAWARE COUNTY,
OHIO**

February 28, 2023

Appendix A Figures

A.1 FIGURE 1 – PROJECT LOCATION MAP

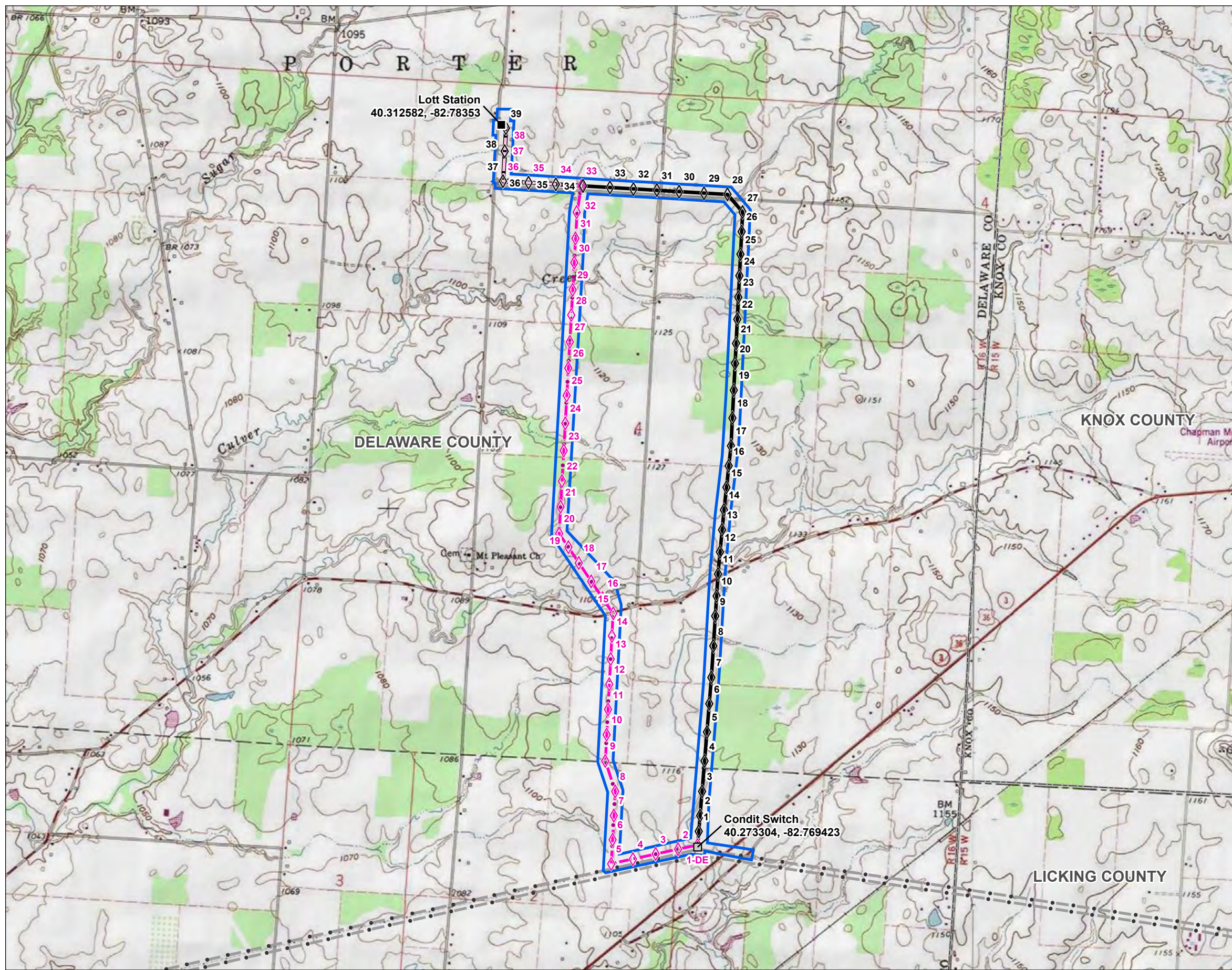
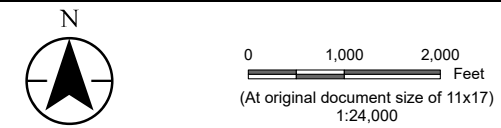
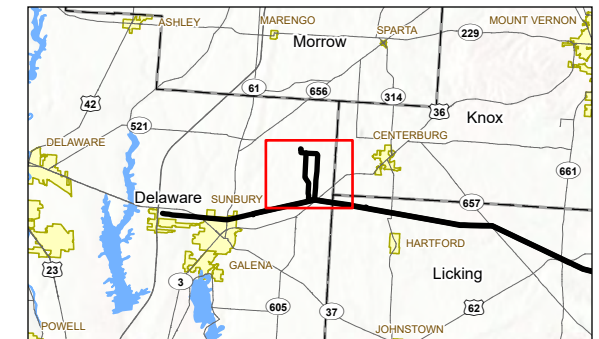

Figure No. **1**
 Title **Project Location Map**
 Client/Project **Ohio Power Company**
Lott 138 kV Transmission Line Project
 Project Location **Delaware County, Ohio**
 Prepared by RA on 2023-02-21
 TR by AJK on 2023-02-21
 IR by DJG on 2023-02-21



- Legend
- Existing Substation
 - Proposed Switch Station
 - ◇ Proposed Structure - Preferred Route
 - ◇ Proposed Structure - Alternate Route
 - - - Existing Transmission Line
 - Preferred Route
 - Alternate Route
 - Shared Route
 - ▭ Project Area



Notes
 1. Coordinate System: NAD 1983 StatePlane Ohio North FIPS 3401 Feet
 2. Data Sources: Stantec, Ohio Power Company, USGS, NADS
 3. Background: USGS 7.5' Topographic Quadrangles - Olive Green, OH (1984)



\\corp.ad\data\Virtual_Workspace\workgroup\1937\Active\193707931\03_data\gis\mxd\eco_figures\193707931_Lott_DeliveryPoint_Eco.aprx Revised: 2023-02-28 By: roalvarez

**ECOLOGICAL SURVEY REPORT, LOTT 138 KV TRANSMISSION LINE PROJECT, DELAWARE COUNTY,
OHIO**

February 28, 2023

A.2 FIGURE 2 – WETLAND AND WATERBODY DELINEATION MAP

\\corp.adis\data\Virtual_Workspace\workgroup\19377\Active\193707931\03_data\gis\mxd\seco_figures\193707931_Lott_DeliveryPoint_Eco.aprx Revised: 2023-02-28 By: roalvarez



Figure No.

2

Title

Wetland and Waterbody Delineation Map

Client/Project
Ohio Power Company
Lott 138 kV Transmission Line Project

193707931

Project Location
Delaware County, Ohio

Prepared by RA on 2023-02-21
TR by AJK on 2023-02-21
IR by DJG on 2023-02-21



0 100 200 Feet
(At original document size of 11x17)
1:2,400

Legend

- Existing Substation
- Proposed Switch Station
- ◇ Proposed Structure - Preferred Route
- ◇ Proposed Structure - Alternate Route
- ⋯ Existing Transmission Line
- Preferred Route
- ⋯ Alternate Route
- Shared Route
- ▭ Project Area
- Photo Location
- △ Existing Culvert
- Wetland Determination Sample Point
- ~ Upland Drainage Feature
- - - Approximate Upland Drainage Feature
- ~ Field Delineated Waterway
- - - Approximate Waterway
- ~ Field Delineated Waterway Area
- ~ Field Delineated Open Water
- ~ Approximate Open Water
- ~ Field Delineated Emergent Wetland
- ~ Field Delineated Forested Wetland
- ~ Field Delineated Scrub Shrub Wetland
- ~ Approximate Wetland
- ~ National Wetlands Inventory Feature
- ~ FEMA Flood Hazard Area
- ~ 100-year Floodplain
- ~ Floodway*

*No features within data frame

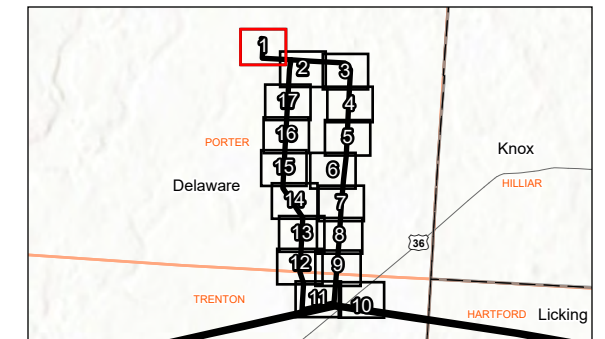

- Notes
1. Coordinate System: NAD 1983 StatePlane Ohio North FIPS 3401 Feet
 2. Data Sources: Stantec, Ohio Power Company, USGS, USFWS, FEMA, NADS, OGRIP
 3. Orthophotography: 2019 NAIIP



I:\corp\ads\data\Virtual_Workspace\workgroup\19377\Active\193707931\03_data\gis\mxd\eco_figures\193707931_Lott_DeliveryPoint_Eco.aprx Revised: 2023-02-28 By: roalvarez



Figure No. **2**
Wetland and Waterbody Delineation Map

Client/Project: Ohio Power Company, Lott 138 kV Transmission Line Project
 193707931

Project Location: Delaware County, Ohio
 Prepared by RA on 2023-02-21, TR by AJK on 2023-02-21, IR by DJG on 2023-02-21

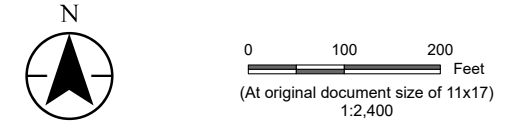

- Legend**
- Existing Substation
 - Proposed Switch Station
 - ◇ Proposed Structure - Preferred Route
 - ◇ Proposed Structure - Alternate Route
 - Existing Transmission Line
 - Preferred Route
 - Alternate Route
 - Shared Route
 - ▭ Project Area
 - Photo Location
 - ▲ Existing Culvert
 - Wetland Determination Sample Point
 - ~ Upland Drainage Feature
 - ~ Approximate Upland Drainage Feature
 - ~ Field Delineated Waterway
 - ~ Approximate Waterway
 - ~ Field Delineated Waterway Area
 - ~ Field Delineated Open Water
 - ~ Approximate Open Water
 - ~ Field Delineated Emergent Wetland
 - ~ Field Delineated Forested Wetland
 - ~ Field Delineated Scrub Shrub Wetland
 - ~ Approximate Wetland
 - ~ National Wetlands Inventory Feature
 - ~ FEMA Flood Hazard Area
 - ~ 100-year Floodplain
 - ~ Floodway*

*No features within data frame

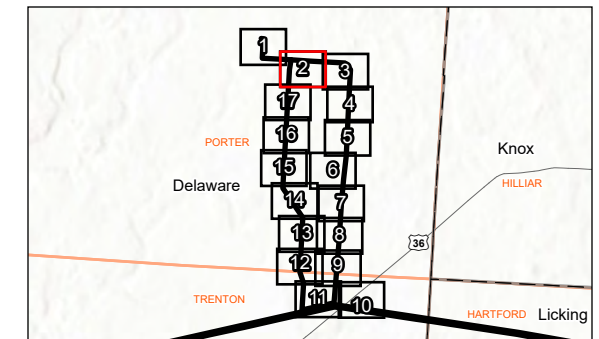

Notes
 1. Coordinate System: NAD 1983 StatePlane Ohio North FIPS 3401 Feet
 2. Data Sources: Stantec, Ohio Power Company, USGS, USFWS, FEMA, NADS, OGRIP
 3. Orthophotography: 2019 NAIP



\\corp.adis\data\Virtual_Workspace\workgroup\19377\Active\193707931\03_data\gis\mxd\eco_figures\193707931_Lott_DeliveryPoint_Eco.aprx Revised: 2023-02-28 By: roalvarez



Figure No.

2

Title

Wetland and Waterbody Delineation Map

Client/Project
Ohio Power Company
Lott 138 kV Transmission Line Project

193707931

Project Location
Delaware County, Ohio

Prepared by RA on 2023-02-21
TR by AJK on 2023-02-21
IR by DJG on 2023-02-21



0 100 200 Feet
(At original document size of 11x17)
1:2,400

Legend

- Existing Substation
- Proposed Switch Station
- ◇ Proposed Structure - Preferred Route
- ◇ Proposed Structure - Alternate Route
- Existing Transmission Line
- Preferred Route
- Alternate Route
- Shared Route
- ▭ Project Area
- Photo Location
- △ Existing Culvert
- Wetland Determination Sample Point
- ~ Upland Drainage Feature
- ~ Approximate Upland Drainage Feature
- ~ Field Delineated Waterway
- ~ Approximate Waterway
- ~ Field Delineated Waterway Area
- ~ Field Delineated Open Water
- ~ Approximate Open Water
- ~ Field Delineated Emergent Wetland
- ~ Field Delineated Forested Wetland
- ~ Field Delineated Scrub Shrub Wetland
- ~ Approximate Wetland
- ~ National Wetlands Inventory Feature
- ~ FEMA Flood Hazard Area
- ~ 100-year Floodplain
- ~ Floodway*

*No features within data frame

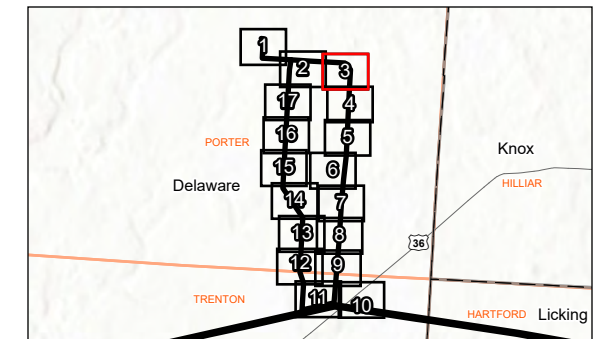

- Notes
1. Coordinate System: NAD 1983 StatePlane Ohio North FIPS 3401 Feet
 2. Data Sources: Stantec, Ohio Power Company, USGS, USFWS, FEMA, NADS, OGRIP
 3. Orthophotography: 2019 NAIP



Disclaimer: This document has been prepared based on information provided by others as cited in the Notes section. Stantec has not verified the accuracy and/or completeness of this information and shall not be responsible for any errors or omissions which may be incorporated herein as a result. Stantec assumes no responsibility for data supplied in electronic format, and the recipient accepts full responsibility for verifying the accuracy and completeness of the data.

\\corp.adis\data\Virtual_Workspace\workgroup\19377\Active\193770793103_data\gis\mxd\eco_figures\1937707931_Lott_DeliveryPoint_Eco.aprx Revised: 2023-02-28 By: roalvarez



Figure No.

2

Title

Wetland and Waterbody Delineation Map

Client/Project
Ohio Power Company
Lott 138 kV Transmission Line Project

193707931

Project Location
Delaware County, Ohio

Prepared by RA on 2023-02-21
TR by AJK on 2023-02-21
IR by DJG on 2023-02-21



0 100 200 Feet
(At original document size of 11x17)
1:2,400

Legend

- Existing Substation
- Proposed Switch Station
- ◇ Proposed Structure - Preferred Route
- ◇ Proposed Structure - Alternate Route
- Existing Transmission Line
- Preferred Route
- Alternate Route
- Shared Route
- ▭ Project Area
- Photo Location
- △ Existing Culvert
- Wetland Determination Sample Point
- Upland Drainage Feature
- Approximate Upland Drainage Feature
- Field Delineated Waterway
- Approximate Waterway
- Field Delineated Waterway Area
- Field Delineated Open Water
- Approximate Open Water
- Field Delineated Emergent Wetland
- Field Delineated Forested Wetland
- Field Delineated Scrub Shrub Wetland
- Approximate Wetland
- National Wetlands Inventory Feature
- FEMA Flood Hazard Area
- 100-year Floodplain
- Floodway*

*No features within data frame

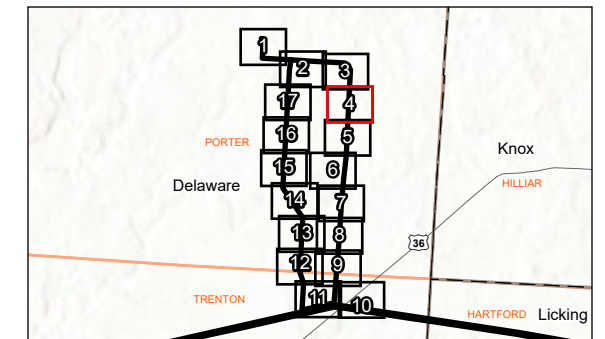

- Notes
1. Coordinate System: NAD 1983 StatePlane Ohio North FIPS 3401 Feet
 2. Data Sources: Stantec, Ohio Power Company, USGS, USFWS, FEMA, NADS, OGRIP
 3. Orthophotography: 2019 NAIP



\\corp.adis\data\Virtual_Workspace\workgroup\19377\Active\1937707931_03_data\gis\mxd\seco_figures\1937707931_Lott_DeliveryPoint_Eco.aprx Revised: 2023-02-28 By: roalvarez

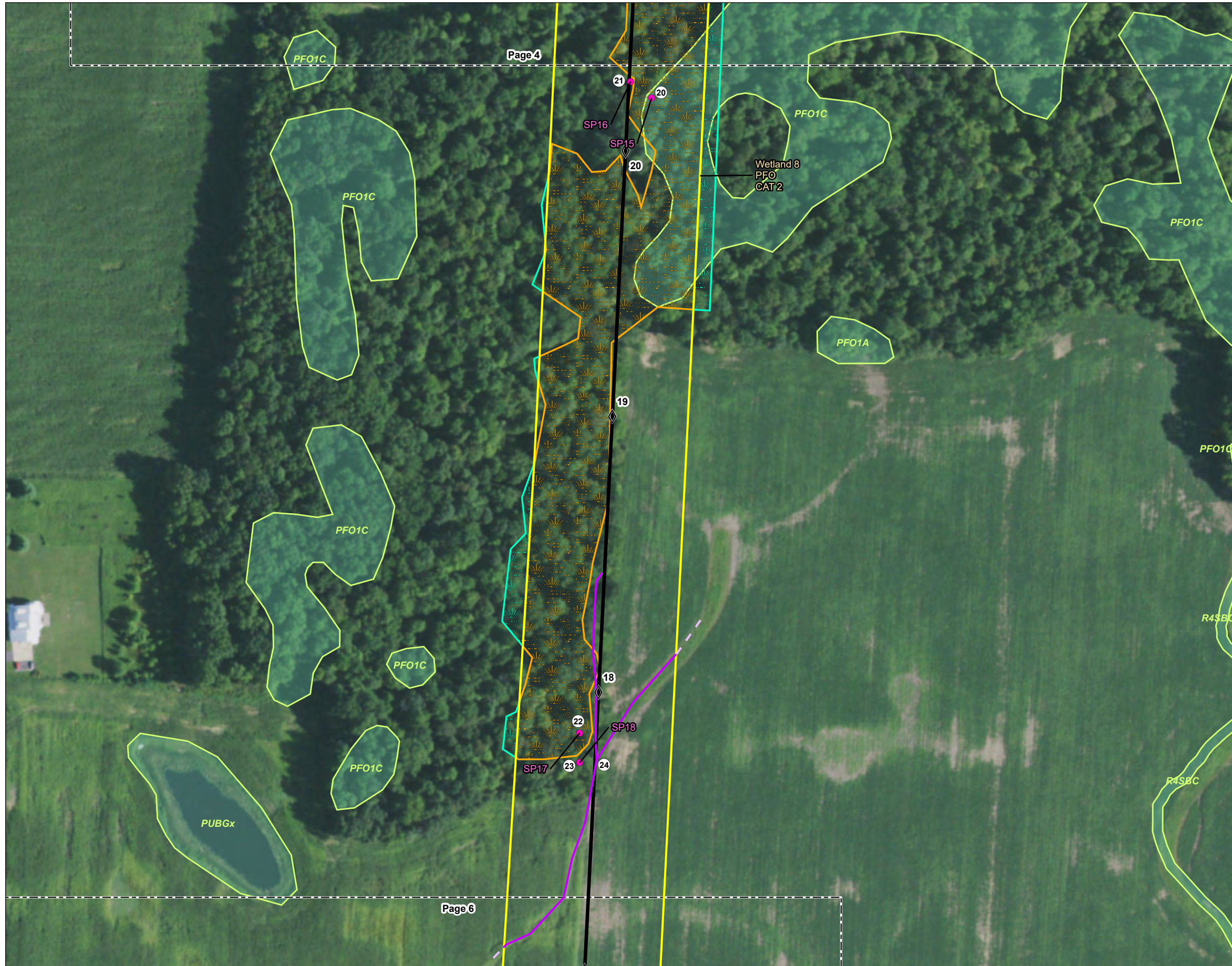

Figure No.

2

Title

Wetland and Waterbody Delineation Map

Client/Project
Ohio Power Company
Lott 138 kV Transmission Line Project

193707931

Project Location
Delaware County, Ohio

Prepared by RA on 2023-02-21
TR by AJK on 2023-02-21
IR by DJG on 2023-02-21



0 100 200 Feet
(At original document size of 11x17)
1:2,400

Legend

- Existing Substation
- Proposed Switch Station
- ◇ Proposed Structure - Preferred Route
- ◇ Proposed Structure - Alternate Route
- Existing Transmission Line
- Preferred Route
- Alternate Route
- Shared Route
- ▭ Project Area
- Photo Location
- △ Existing Culvert
- Wetland Determination Sample Point
- Upland Drainage Feature
- Approximate Upland Drainage Feature
- Field Delineated Waterway
- Approximate Waterway
- Field Delineated Waterway Area
- Field Delineated Open Water
- Approximate Open Water
- Field Delineated Emergent Wetland
- Field Delineated Forested Wetland
- Field Delineated Scrub Shrub Wetland
- Approximate Wetland
- National Wetlands Inventory Feature
- FEMA Flood Hazard Area
- 100-year Floodplain
- Floodway*

*No features within data frame

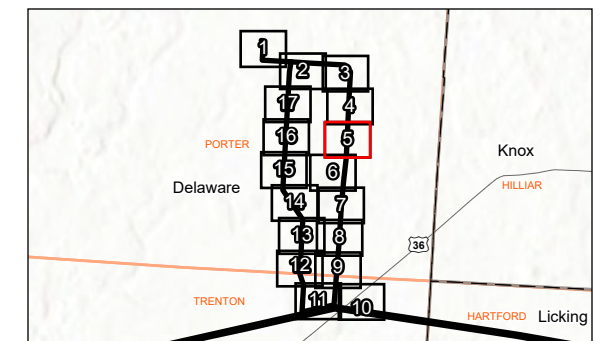

- Notes
1. Coordinate System: NAD 1983 StatePlane Ohio North FIPS 3401 Feet
 2. Data Sources: Stantec, Ohio Power Company, USGS, USFWS, FEMA, NADS, OGRIP
 3. Orthophotography: 2019 NAIP





Figure No.

2

Title

Wetland and Waterbody Delineation Map

Client/Project
Ohio Power Company
Lott 138 kV Transmission Line Project

193707931

Project Location
Delaware County, Ohio

Prepared by RA on 2023-02-21
TR by AJK on 2023-02-21
IR by DJG on 2023-02-21



0 100 200 Feet
(At original document size of 11x17)
1:2,400

Legend

- Existing Substation
- Proposed Switch Station
- ◇ Proposed Structure - Preferred Route
- ◇ Proposed Structure - Alternate Route
- Existing Transmission Line
- Preferred Route
- Alternate Route
- Shared Route
- ▭ Project Area
- Photo Location
- △ Existing Culvert
- Wetland Determination Sample Point
- ~ Upland Drainage Feature
- ~ Approximate Upland Drainage Feature
- ~ Field Delineated Waterway
- ~ Approximate Waterway
- ~ Field Delineated Waterway Area
- ~ Field Delineated Open Water
- ~ Approximate Open Water
- ~ Field Delineated Emergent Wetland
- ~ Field Delineated Forested Wetland
- ~ Field Delineated Scrub Shrub Wetland
- ~ Approximate Wetland
- ~ National Wetlands Inventory Feature
- ~ FEMA Flood Hazard Area
- ~ 100-year Floodplain
- ~ Floodway*

*No features within data frame

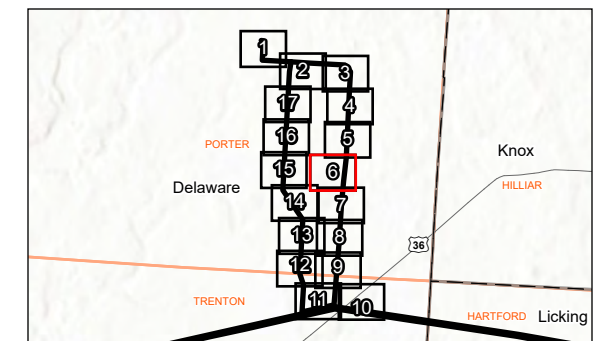

Notes
1. Coordinate System: NAD 1983 StatePlane Ohio North FIPS 3401 Feet
2. Data Sources: Stantec, Ohio Power Company, USGS, USFWS, FEMA, NADS, OGRIP
3. Orthophotography: 2019 NAIP



I:\corp\ads\data\Virtual Workspace\workgroup\19377\Active\193707093103_data\gis\mxd\eco_figures\1937070931_Lott_DeliveryPoint_Eco.aprx Revised: 2023-02-28 By: roalvarez



Figure No.

2

Title

Wetland and Waterbody Delineation Map

Client/Project
Ohio Power Company
Lott 138 kV Transmission Line Project

193707931

Project Location
Delaware County, Ohio

Prepared by RA on 2023-02-21
TR by AJK on 2023-02-21
IR by DJG on 2023-02-21



0 100 200 Feet
(At original document size of 11x17)
1:2,400

Legend

- Existing Substation
- Proposed Switch Station
- ◇ Proposed Structure - Preferred Route
- ◇ Proposed Structure - Alternate Route
- Existing Transmission Line
- Preferred Route
- Alternate Route
- Shared Route
- ▭ Project Area
- Photo Location
- ▲ Existing Culvert
- Wetland Determination Sample Point
- Upland Drainage Feature
- Approximate Upland Drainage Feature
- Field Delineated Waterway
- Approximate Waterway
- Field Delineated Waterway Area
- Field Delineated Open Water
- Approximate Open Water
- Field Delineated Emergent Wetland
- Field Delineated Forested Wetland
- Field Delineated Scrub Shrub Wetland
- Approximate Wetland
- National Wetlands Inventory Feature
- FEMA Flood Hazard Area
- 100-year Floodplain
- Floodway*

*No features within data frame

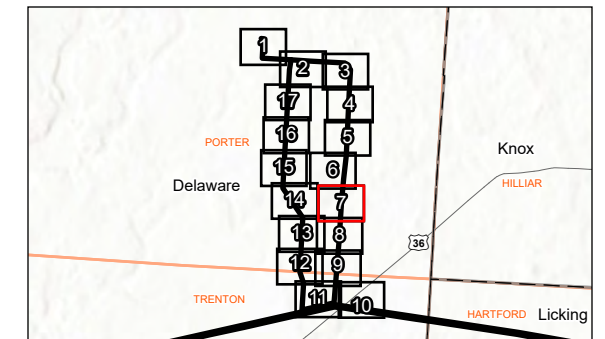

- Notes
1. Coordinate System: NAD 1983 StatePlane Ohio North FIPS 3401 Feet
 2. Data Sources: Stantec, Ohio Power Company, USGS, USFWS, FEMA, NADS, OGRIP
 3. Orthophotography: 2019 NAIP



I:\corp\ads\data\Virtual Workspace\workgroup\19377\Active\193707931\03_data\gis\cad\gis\mxd\eco_figures\193707931_Lott_DeliveryPoint_Eco.aprx Revised: 2023-02-28 By: roalvarez



Figure No.

2

Title

Wetland and Waterbody Delineation Map

Client/Project
Ohio Power Company
Lott 138 kV Transmission Line Project

193707931

Project Location
Delaware County, Ohio

Prepared by RA on 2023-02-21
TR by AJK on 2023-02-21
IR by DJG on 2023-02-21



0 100 200 Feet
(At original document size of 11x17)
1:2,400

Legend

- | | |
|--|--------------------------------------|
| ■ Existing Substation | Field Delineated Waterway |
| □ Proposed Switch Station | Approximate Waterway |
| ◇ Proposed Structure - Preferred Route | Field Delineated Waterway Area |
| ◇ Proposed Structure - Alternate Route | Field Delineated Open Water |
| Existing Transmission Line | Approximate Open Water |
| Preferred Route | Field Delineated Emergent Wetland |
| Alternate Route | Field Delineated Forested Wetland |
| Shared Route | Field Delineated Scrub Shrub Wetland |
| Project Area | Approximate Wetland |
| Photo Location | National Wetlands Inventory Feature |
| Existing Culvert | FEMA Flood Hazard Area |
| Wetland Determination Sample Point | 100-year Floodplain |
| Upland Drainage Feature | Floodway* |
| Approximate Upland Drainage Feature | |

*No features within data frame

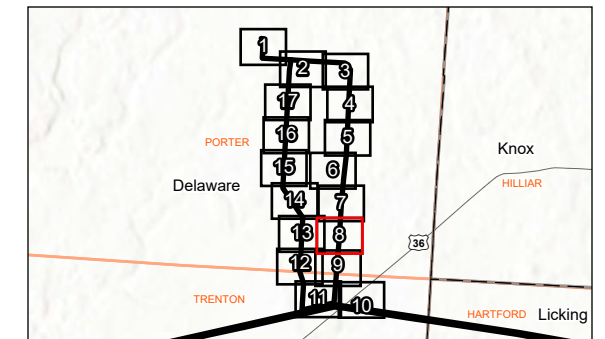

- Notes**
- Coordinate System: NAD 1983 StatePlane Ohio North FIPS 3401 Feet
 - Data Sources: Stantec, Ohio Power Company, USGS, USFWS, FEMA, NADS, OGRIP
 - Orthophotography: 2019 NAIP



\\corp.adis\data\Virtual_Workspace\workgroup\1937\Active\193707931\03_data\gis\mxds\eco_figures\193707931_Lott_DeliveryPoint_Eco.aprx Revised: 2023-02-28 By: roalvarez



Figure No.

2

Title

Wetland and Waterbody Delineation Map

Client/Project
Ohio Power Company
Lott 138 kV Transmission Line Project

193707931

Project Location
Delaware County, Ohio

Prepared by RA on 2023-02-21
TR by AJK on 2023-02-21
IR by DJG on 2023-02-21



0 100 200 Feet
(At original document size of 11x17)
1:2,400

Legend

- Existing Substation
- Proposed Switch Station
- ◇ Proposed Structure - Preferred Route
- ◇ Proposed Structure - Alternate Route
- ⋯ Existing Transmission Line
- Preferred Route
- ⋯ Alternate Route
- Shared Route
- ▭ Project Area
- Photo Location
- △ Existing Culvert
- Wetland Determination Sample Point
- ~ Upland Drainage Feature
- ~ Approximate Upland Drainage Feature
- ~ Field Delineated Waterway
- ~ Approximate Waterway
- ~ Field Delineated Waterway Area
- ~ Field Delineated Open Water
- ~ Approximate Open Water
- ~ Field Delineated Emergent Wetland
- ~ Field Delineated Forested Wetland
- ~ Field Delineated Scrub Shrub Wetland
- ~ Approximate Wetland
- ~ National Wetlands Inventory Feature
- ~ FEMA Flood Hazard Area
- ~ 100-year Floodplain
- ~ Floodway*

*No features within data frame

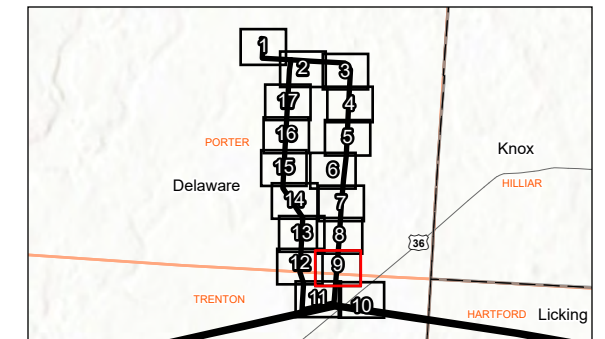

- Notes
- Coordinate System: NAD 1983 StatePlane Ohio North FIPS 3401 Feet
 - Data Sources: Stantec, Ohio Power Company, USGS, USFWS, FEMA, NADS, OGRIP
 - Orthophotography: 2019 NAIP



I:\corp\ads\data\Virtual_Workspace\workgroup\19377\Active\193707093103_data\gis\mxd\seco_figures\19370709311_Lott_DeliveryPoint_Eco.aprx Revised: 2023-02-28 By: roalvarez



Page 9

Page 11

Figure No.

2

Title

Wetland and Waterbody Delineation Map

Client/Project
Ohio Power Company
Lott 138 kV Transmission Line Project

193707931

Project Location
Delaware County, Ohio

Prepared by RA on 2023-02-21
TR by AJK on 2023-02-21
IR by DJG on 2023-02-21



0 100 200 Feet
(At original document size of 11x17)
1:2,400

Legend

- Existing Substation
- Proposed Switch Station
- ◇ Proposed Structure - Preferred Route
- ◇ Proposed Structure - Alternate Route
- ⋯ Existing Transmission Line
- Preferred Route
- Alternate Route
- Shared Route
- ▭ Project Area
- Photo Location
- △ Existing Culvert
- Wetland Determination Sample Point
- ~ Upland Drainage Feature
- - - Approximate Upland Drainage Feature
- ~ Field Delineated Waterway
- - - Approximate Waterway
- Field Delineated Waterway Area
- Field Delineated Open Water
- Approximate Open Water
- Field Delineated Emergent Wetland
- Field Delineated Forested Wetland
- Field Delineated Scrub Shrub Wetland
- Approximate Wetland
- National Wetlands Inventory Feature
- FEMA Flood Hazard Area
- 100-year Floodplain
- Floodway*

*No features within data frame

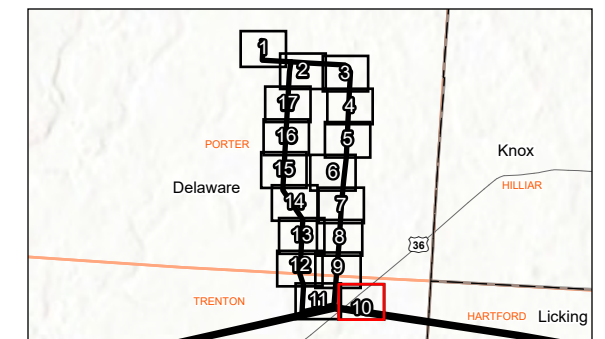

Notes
1. Coordinate System: NAD 1983 StatePlane Ohio North FIPS 3401 Feet
2. Data Sources: Stantec, Ohio Power Company, USGS, USFWS, FEMA, NADS, OGRIP
3. Orthophotography: 2019 NAIP



I:\corp\ads\data\Virtual Workspace\workgroup\19377\Active\19370793103_data\gis\mxs\eco_figures\193707931_Lott_DeliveryPoint_Eco.aprx Revised: 2023-02-28 By: roalvarez



Figure No.

2

Title

Wetland and Waterbody Delineation Map

Client/Project
Ohio Power Company
Lott 138 kV Transmission Line Project

193707931

Project Location
Delaware County, Ohio

Prepared by RA on 2023-02-21
TR by AJK on 2023-02-21
IR by DJG on 2023-02-21

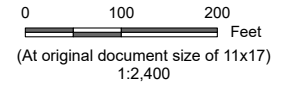

Legend

- | | |
|--|--------------------------------------|
| ■ Existing Substation | Field Delineated Waterway |
| □ Proposed Switch Station | Approximate Waterway |
| ◇ Proposed Structure - Preferred Route | Field Delineated Waterway Area |
| ◇ Proposed Structure - Alternate Route | Field Delineated Open Water |
| ⋯ Existing Transmission Line | Approximate Open Water |
| — Preferred Route | Field Delineated Emergent Wetland |
| — Alternate Route | Field Delineated Forested Wetland |
| — Shared Route | Field Delineated Scrub Shrub Wetland |
| ▭ Project Area | Approximate Wetland |
| ○ Photo Location | National Wetlands Inventory Feature |
| △ Existing Culvert | FEMA Flood Hazard Area |
| ● Wetland Determination Sample Point | 100-year Floodplain |
| — Upland Drainage Feature | Floodway* |
| — Approximate Upland Drainage Feature | |

*No features within data frame

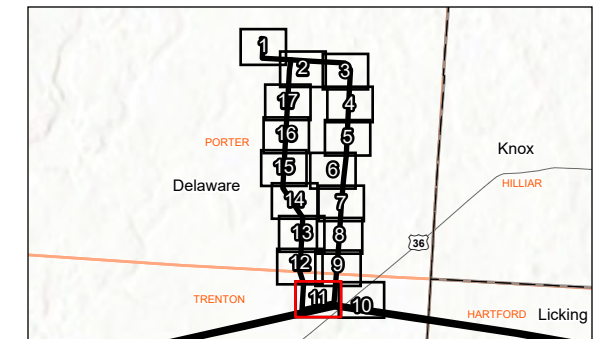

- Notes
1. Coordinate System: NAD 1983 StatePlane Ohio North FIPS 3401 Feet
 2. Data Sources: Stantec, Ohio Power Company, USGS, USFWS, FEMA, NADS, OGRIP
 3. Orthophotography: 2019 NAIP



\\corp.adis\data\Virtual_Workspace\workgroup\19377\Active\19370707\93103_data\gis\mxd\seco_figures\19370707\9311_Lott_DeliveryPoint_Eco.aprx Revised: 2023-02-28 By: roalvarez

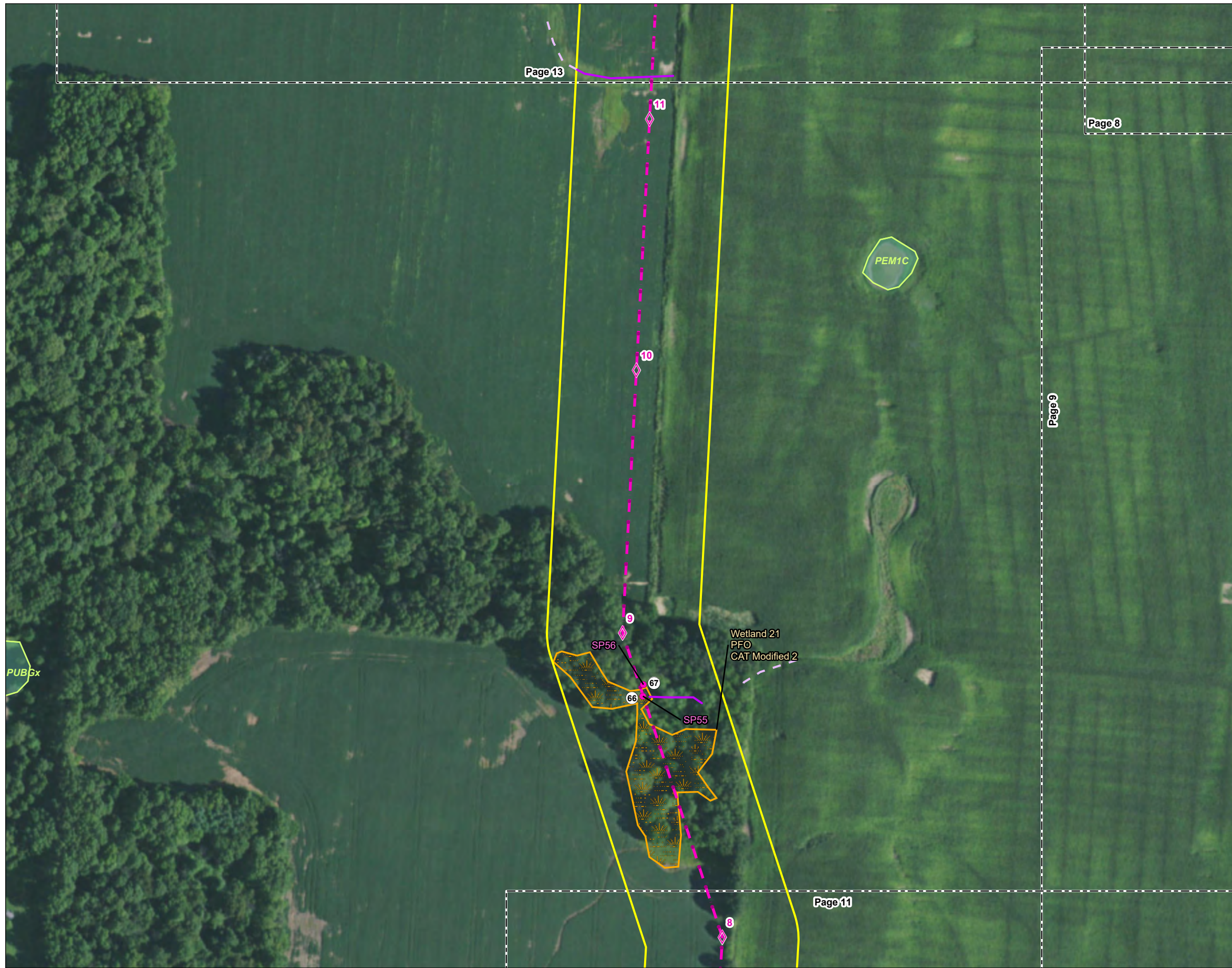

Figure No.

2

Title

Wetland and Waterbody Delineation Map

Client/Project
Ohio Power Company
Lott 138 kV Transmission Line Project

193707931

Project Location
Delaware County, Ohio

Prepared by RA on 2023-02-21
TR by AJK on 2023-02-21
IR by DJG on 2023-02-21



0 100 200 Feet
(At original document size of 11x17)
1:2,400

Legend

- Existing Substation
- Proposed Switch Station
- ◇ Proposed Structure - Preferred Route
- ◇ Proposed Structure - Alternate Route
- Existing Transmission Line
- Preferred Route
- Alternate Route
- Shared Route
- ▭ Project Area
- Photo Location
- △ Existing Culvert
- Wetland Determination Sample Point
- Upland Drainage Feature
- Approximate Upland Drainage Feature
- Field Delineated Waterway
- Approximate Waterway
- Field Delineated Waterway Area
- Field Delineated Open Water
- Approximate Open Water
- Field Delineated Emergent Wetland
- Field Delineated Forested Wetland
- Field Delineated Scrub Shrub Wetland
- Approximate Wetland
- National Wetlands Inventory Feature
- FEMA Flood Hazard Area
- 100-year Floodplain
- Floodway*

*No features within data frame

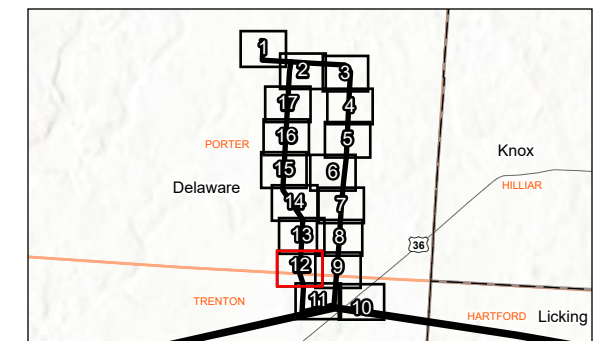

Notes

1. Coordinate System: NAD 1983 StatePlane Ohio North FIPS 3401 Feet
2. Data Sources: Stantec, Ohio Power Company, USGS, USFWS, FEMA, NADS, OGRIP
3. Orthophotography: 2019 NAIP



I:\corp.ad\data\Virtual_Workspace\workgroup\19377\Active\193770793103_data\gis\mxd\eco_figures\1937707931_Lott_DeliveryPoint_Eco.aprx Revised: 2023-02-28 By: roalvarez

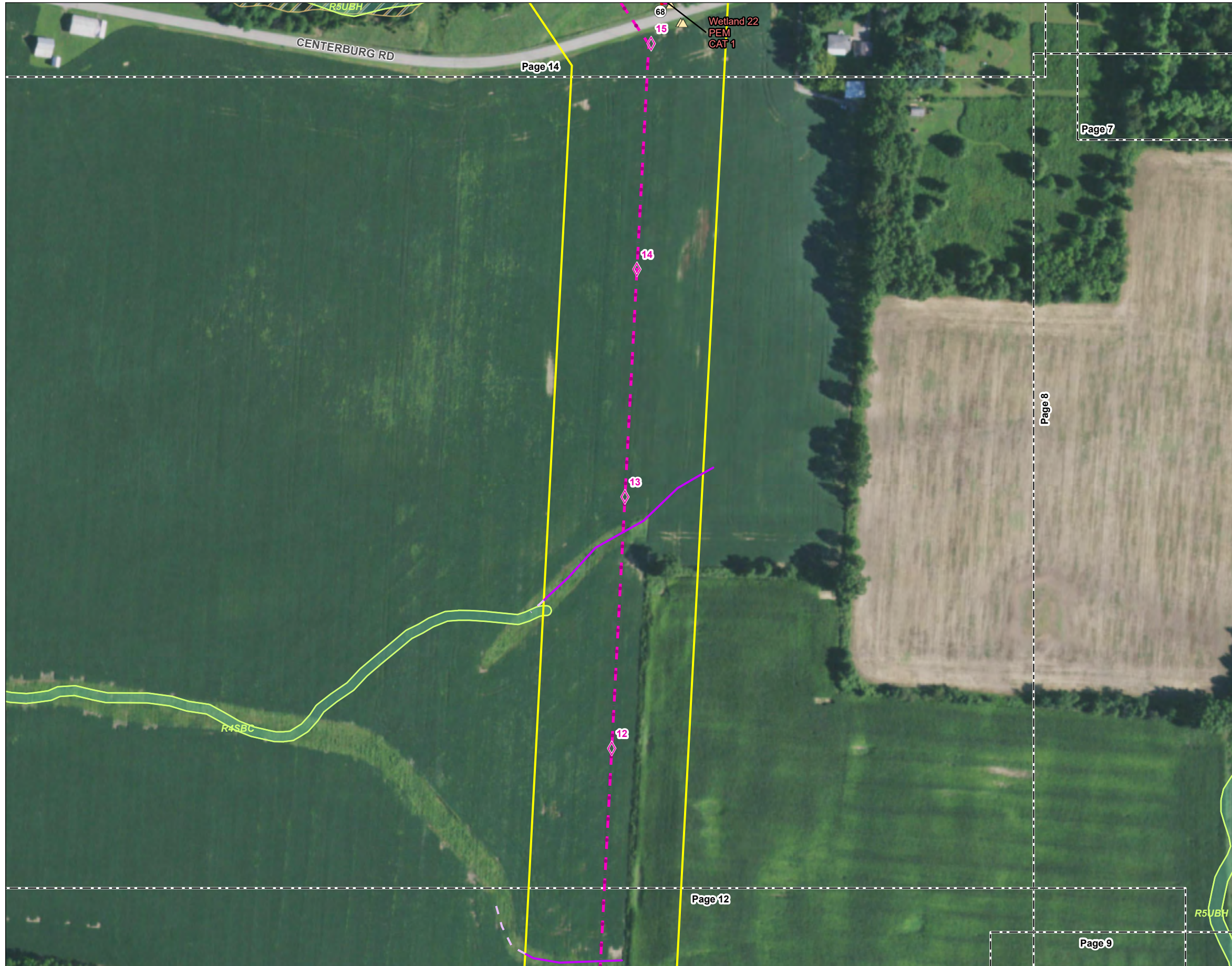

Figure No.

2

Title

Wetland and Waterbody Delineation Map

Client/Project
Ohio Power Company
Lott 138 kV Transmission Line Project

193707931

Project Location
Delaware County, Ohio

Prepared by RA on 2023-02-21
TR by AJK on 2023-02-21
IR by DJG on 2023-02-21



0 100 200 Feet
(At original document size of 11x17)
1:2,400

Legend

- | | |
|--|--------------------------------------|
| ■ Existing Substation | Field Delineated Waterway |
| □ Proposed Switch Station | Approximate Waterway |
| ◇ Proposed Structure - Preferred Route | Field Delineated Waterway Area |
| ◇ Proposed Structure - Alternate Route | Field Delineated Open Water |
| ⋯ Existing Transmission Line | Approximate Open Water |
| ⋯ Preferred Route | Field Delineated Emergent Wetland |
| ⋯ Alternate Route | Field Delineated Forested Wetland |
| ⋯ Shared Route | Field Delineated Scrub Shrub Wetland |
| ▭ Project Area | Approximate Wetland |
| ○ Photo Location | National Wetlands Inventory Feature |
| △ Existing Culvert | FEMA Flood Hazard Area |
| ● Wetland Determination Sample Point | 100-year Floodplain |
| ⋯ Upland Drainage Feature | Floodway* |
| ⋯ Approximate Upland Drainage Feature | |

*No features within data frame

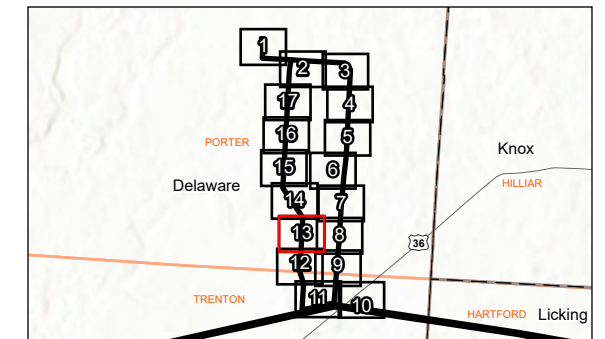

- Notes
- Coordinate System: NAD 1983 StatePlane Ohio North FIPS 3401 Feet
 - Data Sources: Stantec, Ohio Power Company, USGS, USFWS, FEMA, NADS, OGRIP
 - Orthophotography: 2019 NAIP



\\corp.adis\data\Virtual_Workspace\workgroup\19377\Active\193707093103_data\gis\mxd\seco_figures\19370709311_Lott_DeliveryPoint_Eco.aprx Revised: 2023-02-28 By: roalvarez

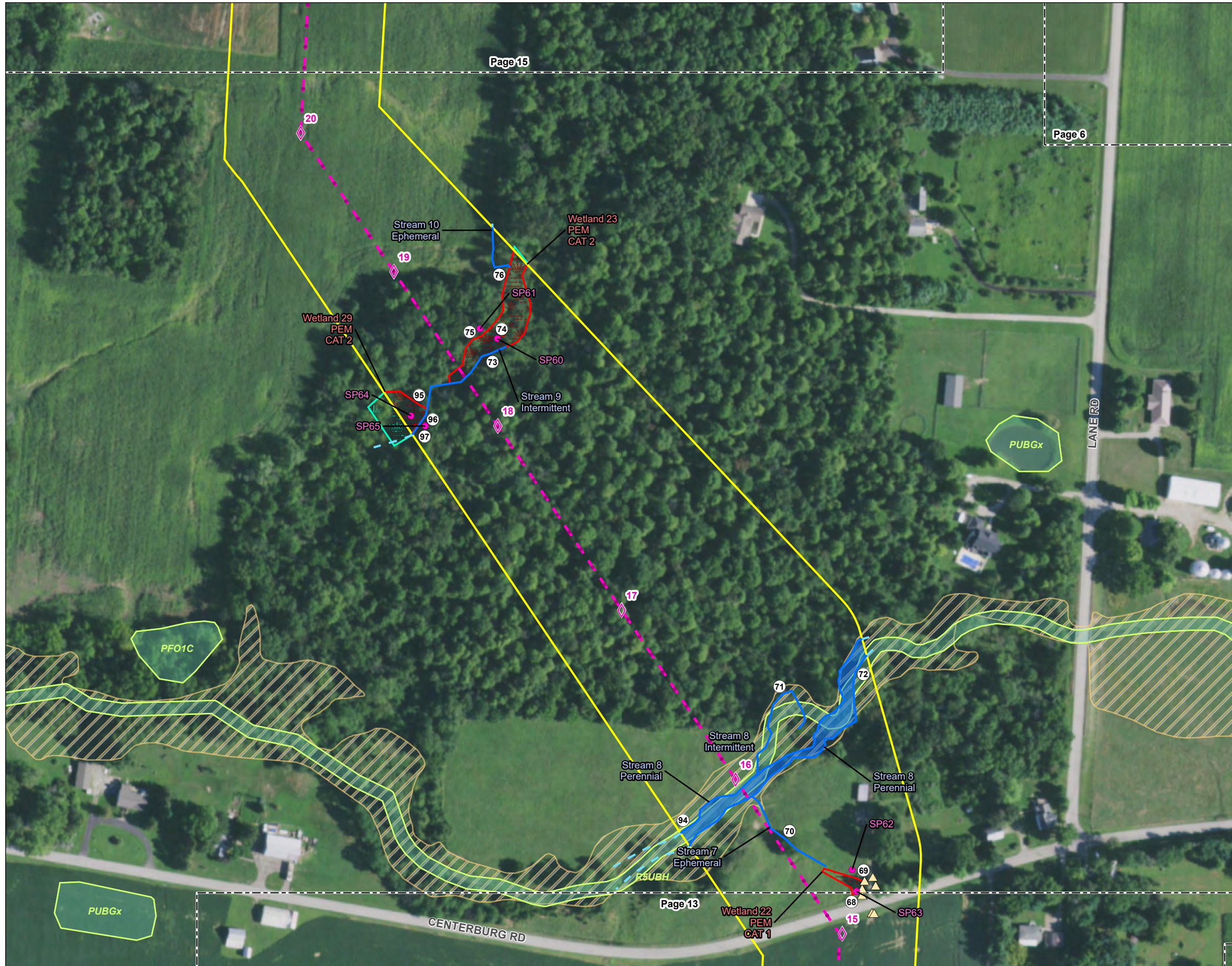

Figure No.

2

Title

Wetland and Waterbody Delineation Map

Client/Project
Ohio Power Company
Lott 138 kV Transmission Line Project

193707931

Project Location
Delaware County, Ohio

Prepared by RA on 2023-02-21
TR by AJK on 2023-02-21
IR by DJG on 2023-02-21



0 100 200 Feet
(At original document size of 11x17)
1:2,400

Legend

- Existing Substation
- Proposed Switch Station
- ◇ Proposed Structure - Preferred Route
- ◇ Proposed Structure - Alternate Route
- Existing Transmission Line
- Preferred Route
- Alternate Route
- Shared Route
- ▭ Project Area
- Photo Location
- ▲ Existing Culvert
- Wetland Determination Sample Point
- ~ Upland Drainage Feature
- ~ Approximate Upland Drainage Feature
- ~ Field Delineated Waterway
- ~ Approximate Waterway
- ~ Field Delineated Waterway Area
- ~ Field Delineated Open Water
- ~ Approximate Open Water
- ~ Field Delineated Emergent Wetland
- ~ Field Delineated Forested Wetland
- ~ Field Delineated Scrub Shrub Wetland
- ~ Approximate Wetland
- ~ National Wetlands Inventory Feature
- ~ FEMA Flood Hazard Area
- ~ 100-year Floodplain
- ~ Floodway*

*No features within data frame

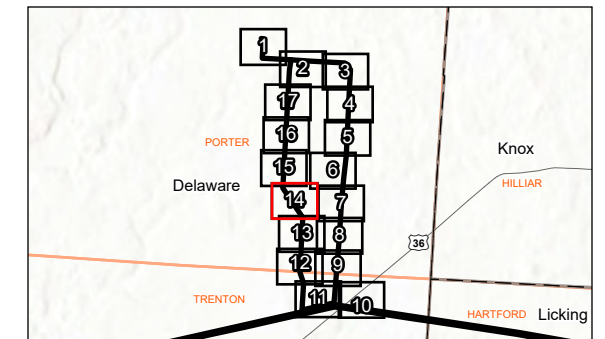

Notes

1. Coordinate System: NAD 1983 StatePlane Ohio North FIPS 3401 Feet
2. Data Sources: Stantec, Ohio Power Company, USGS, USFWS, FEMA, NADS, OGRIP
3. Orthophotography: 2019 NAIP



\\corp.adis\data\Virtual_Workspace\workgroup\19377\Active\19370707931_03_data\gis\mxd\seco_figures\19370707931_Lott_DeliveryPoint_Eco.aprx Revised: 2023-02-28 By: roalvarez



Figure No.

2

Title

Wetland and Waterbody Delineation Map

Client/Project
Ohio Power Company
Lott 138 kV Transmission Line Project

193707931

Project Location
Delaware County, Ohio

Prepared by RA on 2023-02-21
TR by AJK on 2023-02-21
IR by DJG on 2023-02-21



0 100 200 Feet
(At original document size of 11x17)
1:2,400

Legend

- Existing Substation
- Proposed Switch Station
- ◇ Proposed Structure - Preferred Route
- ◇ Proposed Structure - Alternate Route
- Existing Transmission Line
- Preferred Route
- Alternate Route
- Shared Route
- ▭ Project Area
- Photo Location
- ▲ Existing Culvert
- Wetland Determination Sample Point
- Upland Drainage Feature
- Approximate Upland Drainage Feature
- Field Delineated Waterway
- Approximate Waterway
- Field Delineated Waterway Area
- Field Delineated Open Water
- Approximate Open Water
- Field Delineated Emergent Wetland
- Field Delineated Forested Wetland
- Field Delineated Scrub Shrub Wetland
- Approximate Wetland
- National Wetlands Inventory Feature
- FEMA Flood Hazard Area
- 100-year Floodplain
- Floodway*

*No features within data frame

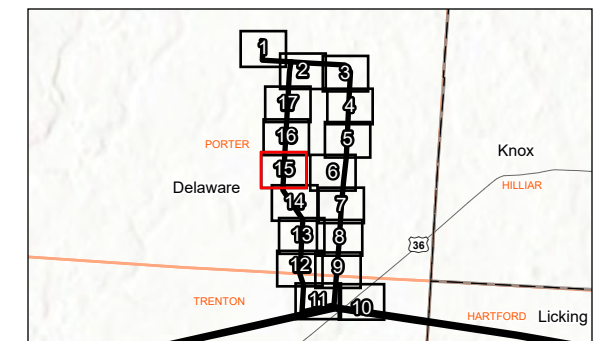

Notes

1. Coordinate System: NAD 1983 StatePlane Ohio North FIPS 3401 Feet
2. Data Sources: Stantec, Ohio Power Company, USGS, USFWS, FEMA, NADS, OGRIP
3. Orthophotography: 2019 NAIP



\\corp.adis\data\Virtual_Workspace\workgroup\19377\Active\193770793103_data\gis\mxd\seco_figures\1937707931_Lott_DeliveryPoint_Eco.aprx Revised: 2023-02-28 By: roalvarez



Figure No.

2

Title

Wetland and Waterbody Delineation Map

Client/Project
Ohio Power Company
Lott 138 kV Transmission Line Project

193707931

Project Location
Delaware County, Ohio

Prepared by RA on 2023-02-21
TR by AJK on 2023-02-21
IR by DJG on 2023-02-21



0 100 200 Feet
(At original document size of 11x17)
1:2,400

Legend

- Existing Substation
- Proposed Switch Station
- ◇ Proposed Structure - Preferred Route
- ◇ Proposed Structure - Alternate Route
- ⋯ Existing Transmission Line
- ⋯ Preferred Route
- ⋯ Alternate Route
- ⋯ Shared Route
- ▭ Project Area
- Photo Location
- △ Existing Culvert
- Wetland Determination Sample Point
- ⋯ Upland Drainage Feature
- ⋯ Approximate Upland Drainage Feature
- ⋯ Field Delineated Waterway
- ⋯ Approximate Waterway
- ⋯ Field Delineated Waterway Area
- ⋯ Field Delineated Open Water
- ⋯ Approximate Open Water
- ⋯ Field Delineated Emergent Wetland
- ⋯ Field Delineated Forested Wetland
- ⋯ Field Delineated Scrub Shrub Wetland
- ⋯ Approximate Wetland
- ⋯ National Wetlands Inventory Feature
- ⋯ FEMA Flood Hazard Area
- ⋯ 100-year Floodplain
- ⋯ Floodway*

*No features within data frame

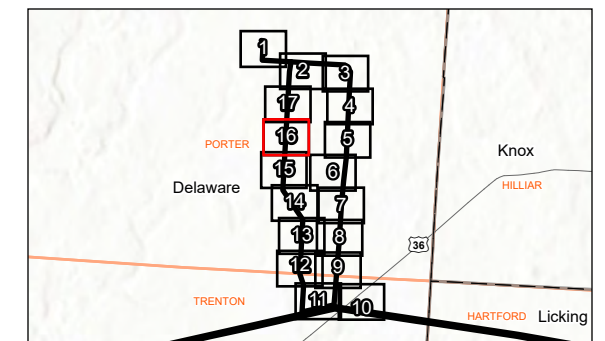

- Notes
1. Coordinate System: NAD 1983 StatePlane Ohio North FIPS 3401 Feet
 2. Data Sources: Stantec, Ohio Power Company, USGS, USFWS, FEMA, NADS, OGRIP
 3. Orthophotography: 2019 NAIP



I:\corp.ad\data\Virtual_Workspace\workgroup\19377\Active\193770793103_data\gis\mxd\eco_figures\1937707931_Lott_DeliveryPoint_Eco.aprx Revised: 2023-02-28 By: roalvarez

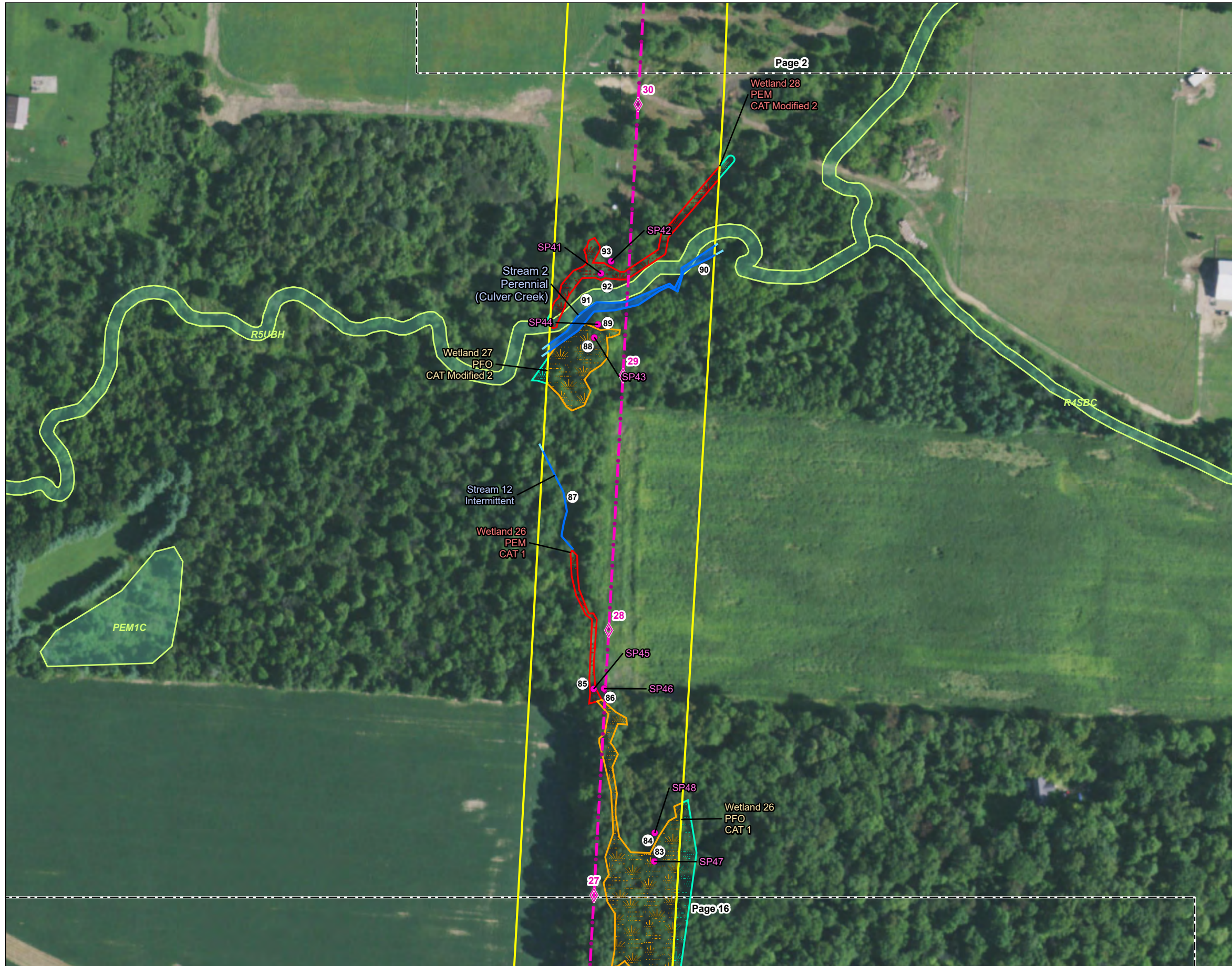

Figure No.

2

Title

Wetland and Waterbody Delineation Map

Client/Project
Ohio Power Company
Lott 138 kV Transmission Line Project

1937707931

Project Location
Delaware County, Ohio

Prepared by RA on 2023-02-21
TR by AJK on 2023-02-21
IR by DJG on 2023-02-21



0 100 200 Feet
(At original document size of 11x17)
1:2,400

Legend

- | | |
|--|--------------------------------------|
| ■ Existing Substation | Field Delineated Waterway |
| □ Proposed Switch Station | Approximate Waterway |
| ◇ Proposed Structure - Preferred Route | Field Delineated Waterway Area |
| ◇ Proposed Structure - Alternate Route | Field Delineated Open Water |
| — Existing Transmission Line | Approximate Open Water |
| — Preferred Route | Field Delineated Emergent Wetland |
| — Alternate Route | Field Delineated Forested Wetland |
| — Shared Route | Field Delineated Scrub Shrub Wetland |
| ▭ Project Area | Approximate Wetland |
| ○ Photo Location | National Wetlands Inventory Feature |
| △ Existing Culvert | FEMA Flood Hazard Area |
| ● Wetland Determination Sample Point | 100-year Floodplain |
| — Upland Drainage Feature | Floodway* |
| — Approximate Upland Drainage Feature | |

*No features within data frame

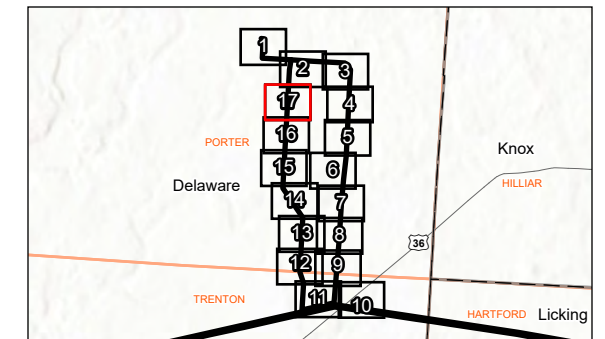

- Notes
1. Coordinate System: NAD 1983 StatePlane Ohio North FIPS 3401 Feet
 2. Data Sources: Stantec, Ohio Power Company, USGS, USFWS, FEMA, NADS, OGRIP
 3. Orthophotography: 2019 NAIP



**ECOLOGICAL SURVEY REPORT, LOTT 138 KV TRANSMISSION LINE PROJECT, DELAWARE COUNTY,
OHIO**

February 28, 2023

A.3 FIGURE 3 – HABITAT ASSESSMENT MAP

\\corp.adis\data\Virtual_Workspace\workgroup\19377\Active\1937070931003_data\gis\mxd\seco_figures\1937070931_Lott_DeliveryPoint_Eco.aprx Revised: 2023-02-28 By: roalvarez



Figure No.

3

Title

Habitat Assessment Map

Client/Project
Ohio Power Company
Lott 138 kV Transmission Line Project

193707931

Project Location
Delaware County, Ohio

Prepared by RA on 2023-02-21
TR by AJK on 2023-02-21
IR by DJG on 2023-02-21



0 100 200 Feet
(At original document size of 11x17)
1:2,400

Legend

- Existing Substation
- Proposed Switch Station
- ◇ Proposed Structure - Preferred Route
- ◇ Proposed Structure - Alternate Route
- ⋯ Existing Transmission Line
- ⋯ Preferred Route
- ⋯ Alternate Route
- ⋯ Shared Route
- Photo Location
- △ Culvert
- ▲ Potential Bat Roost Tree
- ⋯ Upland Drainage Feature
- ⋯ Approximate Upland Drainage Feature
- ⋯ Field Delineated Waterway
- ⋯ Approximate Waterway
- ⋯ Field Delineated Waterway Area
- ⋯ Field Delineated Open Water
- ⋯ Approximate Open Water
- ⋯ Field Delineated Emergent Wetland
- ⋯ Field Delineated Forested Wetland
- ⋯ Field Delineated Scrub Shrub Wetland
- ⋯ Approximate Wetland
- Habitat Area**
- Agricultural Field
- Pasture
- Hayfield
- Old Field
- New Field
- Mixed Early Successional/Second Growth Deciduous Forest
- Second Growth Coniferous Forest
- Residential Lawn
- Existing Roadway
- Industrial Land

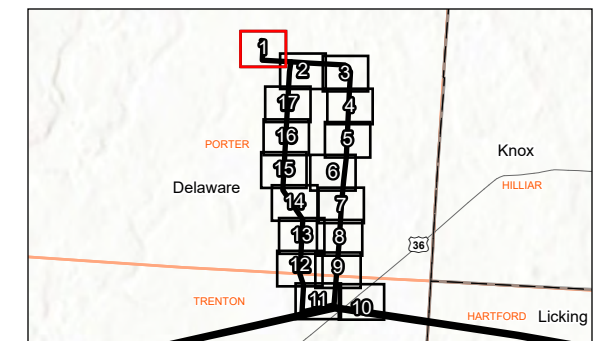

Notes
1. Coordinate System: NAD 1983 StatePlane Ohio North FIPS 3401 Feet
2. Data Sources: Stantec, Ohio Power Company, USGS, NADS, OGRIP
3. Orthophotography: 2019 NAIIP



\\corp.ad\data\Virtual_Workspace\workgroup\19377\Active\193707931\03_data\gis\mxd\eco_figures\193707931_Lott_DeliveryPoint_Eco.aprx Revised: 2023-02-28 By: roalvarez

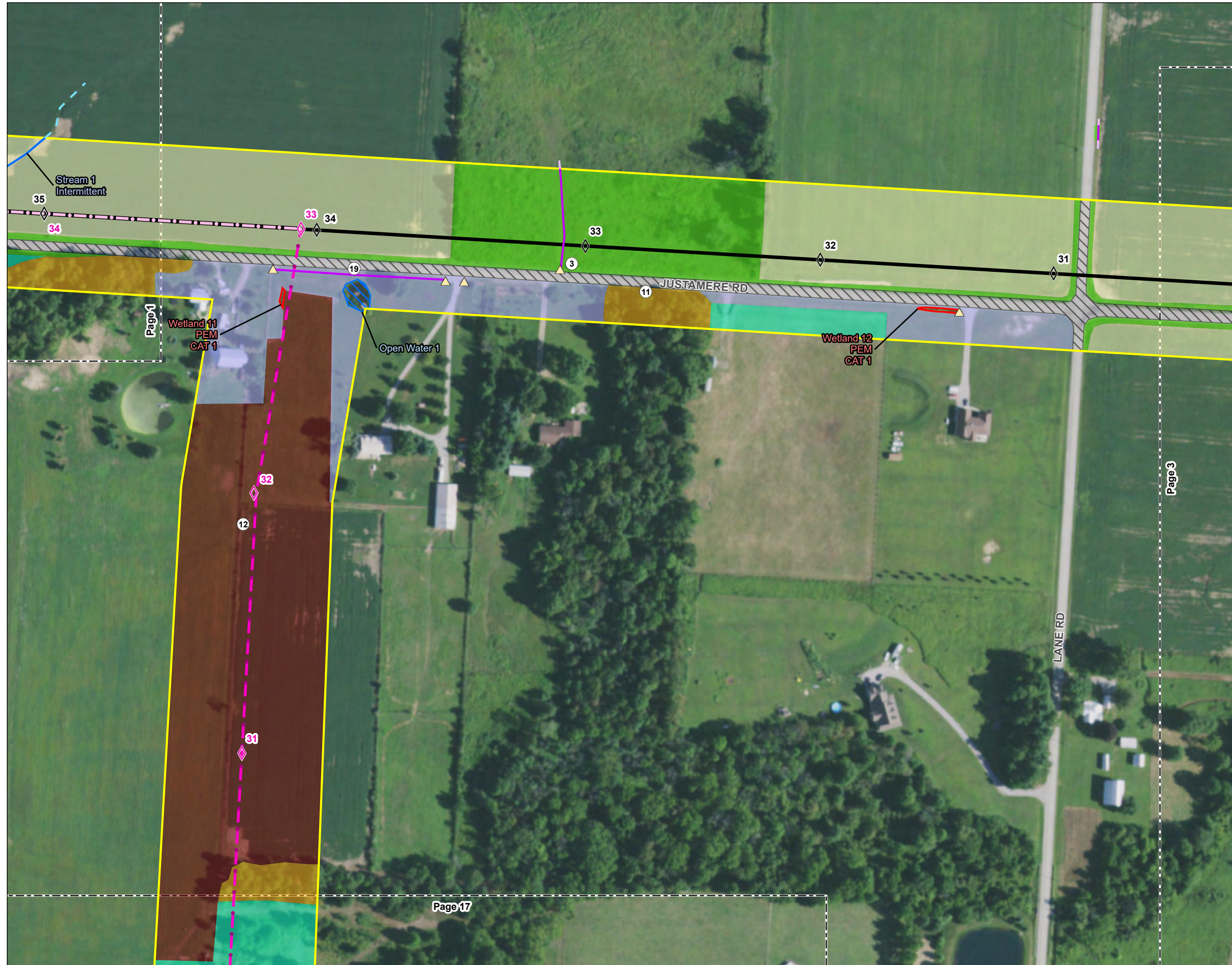

Figure No.

3

Title

Habitat Assessment Map

Client/Project
Ohio Power Company
Lott 138 kV Transmission Line Project

193707931

Project Location
Delaware County, Ohio

Prepared by RA on 2023-02-21
TR by AJK on 2023-02-21
IR by DJG on 2023-02-21



0 100 200 Feet
(At original document size of 11x17)
1:2,400

Legend

- Existing Substation
- Proposed Switch Station
- ◇ Proposed Structure - Preferred Route
- ◇ Proposed Structure - Alternate Route
- Existing Transmission Line
- Preferred Route
- Alternate Route
- Shared Route
- Project Area
- Photo Location
- ▲ Culvert
- ▲ Potential Bat Roost Tree
- Upland Drainage Feature
- Approximate Upland Drainage Feature
- Field Delineated Waterway
- Approximate Waterway
- Field Delineated Waterway Area
- Field Delineated Open Water
- Approximate Open Water
- Field Delineated Emergent Wetland
- Field Delineated Forested Wetland
- Field Delineated Scrub Shrub Wetland
- Approximate Wetland
- Habitat Area**
- Agricultural Field
- Pasture
- Hayfield
- Old Field
- New Field
- Mixed Early Successional/Second Growth Deciduous Forest
- Second Growth Coniferous Forest
- Residential Lawn
- Existing Roadway
- Industrial Land

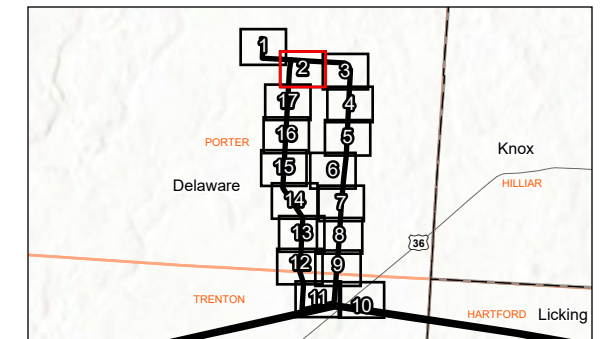

Notes
1. Coordinate System: NAD 1983 StatePlane Ohio North FIPS 3401 Feet
2. Data Sources: Stantec, Ohio Power Company, USGS, NADS, OGRIP
3. Orthophotography: 2019 NAIP



\\corp.adis\data\Virtual_Workspace\workgroup\19377\Active\193707931\03_data\gis\mxd\eco_figures\193707931_Lott_DeliveryPoint_Eco.aprx Revised: 2023-02-28 By: roalvarez

Page 2

Page 4

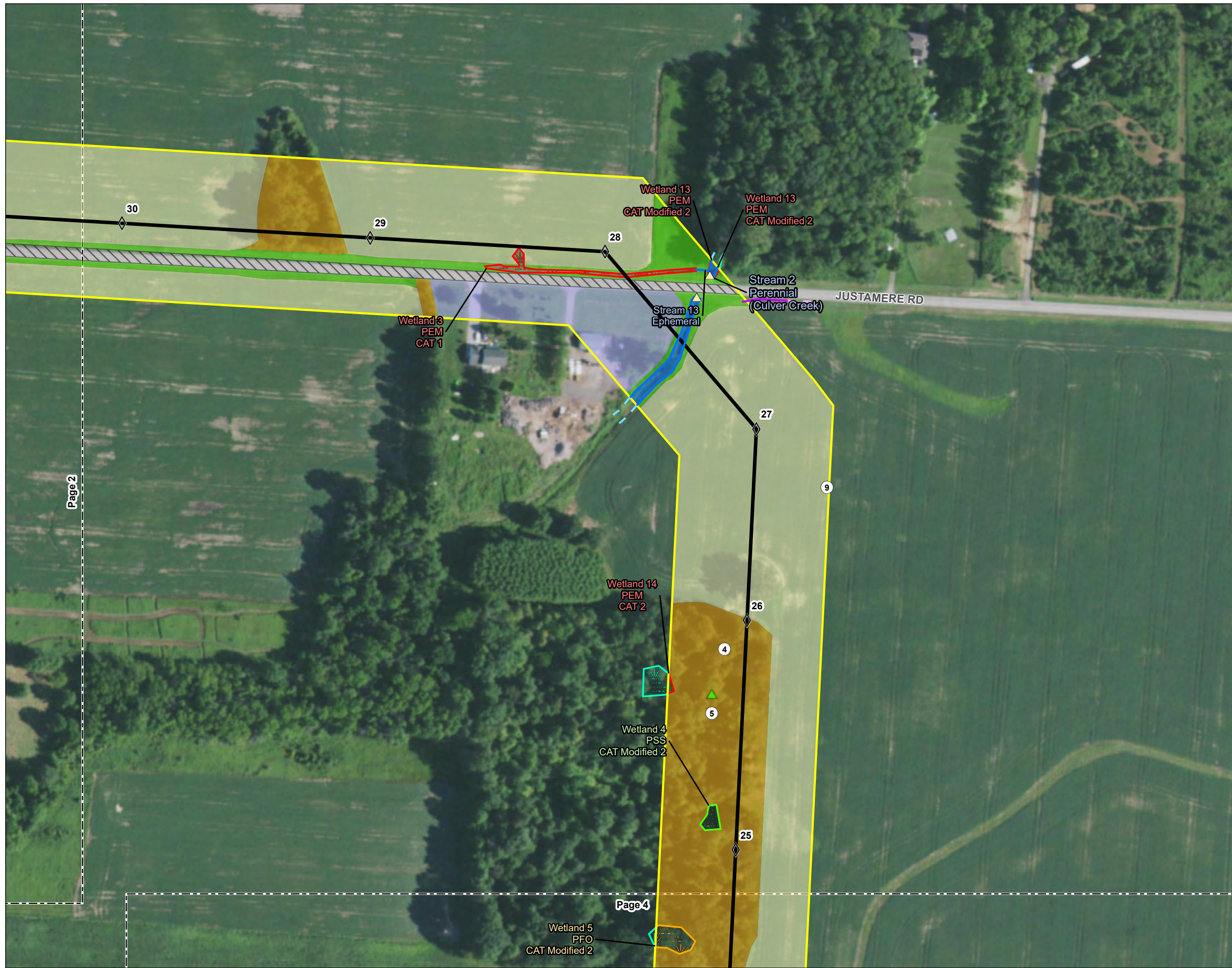

Figure No.

3

Title

Habitat Assessment Map

Client/Project
Ohio Power Company
Lott 138 kV Transmission Line Project

193707931

Project Location
Delaware County, Ohio

Prepared by RA on 2023-02-21
TR by AJK on 2023-02-21
IR by DJG on 2023-02-21



0 100 200 Feet
(At original document size of 11x17)
1:2,400

Legend

- | | | |
|--|---|--|
| ■ Existing Substation | Field Delineated Open Water | |
| □ Proposed Switch Station | Approximate Open Water | |
| ◇ Proposed Structure - Preferred Route | Field Delineated Emergent Wetland | |
| ◇ Proposed Structure - Alternate Route | Field Delineated Forested Wetland | |
| Existing Transmission Line | Field Delineated Scrub Shrub Wetland | |
| Preferred Route | Approximate Wetland | |
| Alternate Route | Habitat Area | |
| Shared Route | Agricultural Field | |
| Project Area | Pasture | |
| Photo Location | Hayfield | |
| △ Culvert | Old Field | |
| Potential Bat Roost Tree | New Field | |
| Upland Drainage Feature | Mixed Early Successional/Second Growth Deciduous Forest | |
| Approximate Upland Drainage Feature | Second Growth Coniferous Forest | |
| Field Delineated Waterway | Residential Lawn | |
| Approximate Waterway | Existing Roadway | |
| Field Delineated Waterway Area | Industrial Land | |

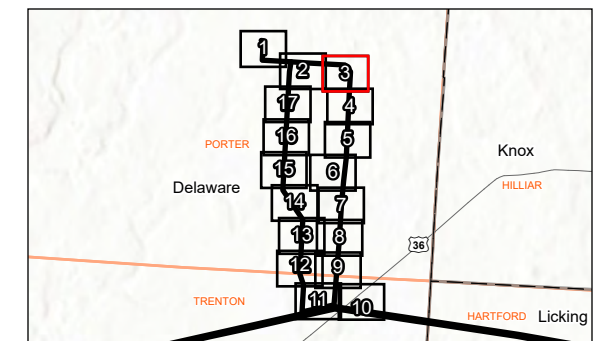

Notes
1. Coordinate System: NAD 1983 StatePlane Ohio North FIPS 3401 Feet
2. Data Sources: Stantec, Ohio Power Company, USGS, NADS, OGRIP
3. Orthophotography: 2019 NAIP



I:\corp.ad\data\Virtual Workspace\workgroup\19377\Active\193707931\03_data\gis\mxd\eco_figures\193707931_Lott_DeliveryPoint_Eco.aprx Revised: 2023-02-28 By: roalvarez



Figure No.

3

Title

Habitat Assessment Map

Client/Project
 Ohio Power Company
 Lott 138 kV Transmission Line Project

193707931

Project Location
 Delaware County, Ohio

Prepared by RA on 2023-02-21
 TR by AJK on 2023-02-21
 IR by DJG on 2023-02-21



0 100 200 Feet
 (At original document size of 11x17)
 1:2,400

Legend

- | | | | | | | | | | | | | | | | | | | |
|-------------------------------|---------------------------|--|--|--|-----------------------|-------------------|----------------|------------------|----------------------|----------------------------|---------------------------|---------------------------------------|-----------------------------|---|-----------------------------------|--------------------|--------------------|-------------------|
| ■ Existing Substation | ▭ Proposed Switch Station | ◇ Proposed Structure - Preferred Route | ◇ Proposed Structure - Alternate Route | — Existing Transmission Line | — Preferred Route | — Alternate Route | — Shared Route | ○ Photo Location | △ Culvert | ▲ Potential Bat Roost Tree | ~ Upland Drainage Feature | ~ Approximate Upland Drainage Feature | ~ Field Delineated Waterway | ~ Approximate Waterway | ~ Field Delineated Waterway Area | | | |
| ▭ Field Delineated Open Water | ▭ Approximate Open Water | ▭ Field Delineated Emergent Wetland | ▭ Field Delineated Forested Wetland | ▭ Field Delineated Scrub Shrub Wetland | ▭ Approximate Wetland | Habitat Area | | | | | | | | | | | | |
| | | | | | | | | | ▭ Agricultural Field | ▭ Pasture | ▭ Hayfield | ▭ Old Field | ▭ New Field | ▭ Mixed Early Successional/Second Growth Deciduous Forest | ▭ Second Growth Coniferous Forest | ▭ Residential Lawn | ▭ Existing Roadway | ▭ Industrial Land |

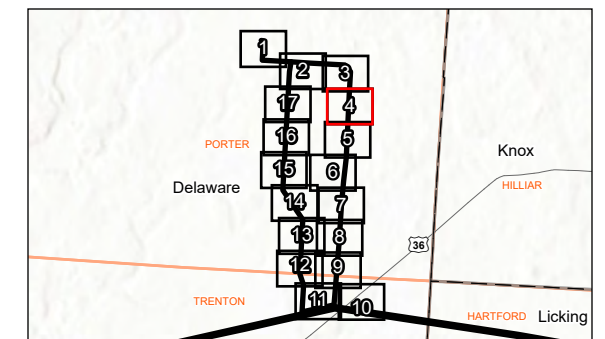

- Notes**
1. Coordinate System: NAD 1983 StatePlane Ohio North FIPS 3401 Feet
 2. Data Sources: Stantec, Ohio Power Company, USGS, NADS, OGRIP
 3. Orthophotography: 2019 NAIP



I:\corp_data\data\Virtual_Workspace\workgroup\19377\Active\1937707931_003_data\gis\mxd\seco_figures\1937707931_Lott_DeliveryPoint_Eco.aprx Revised: 2023-02-28 By: roalvarez

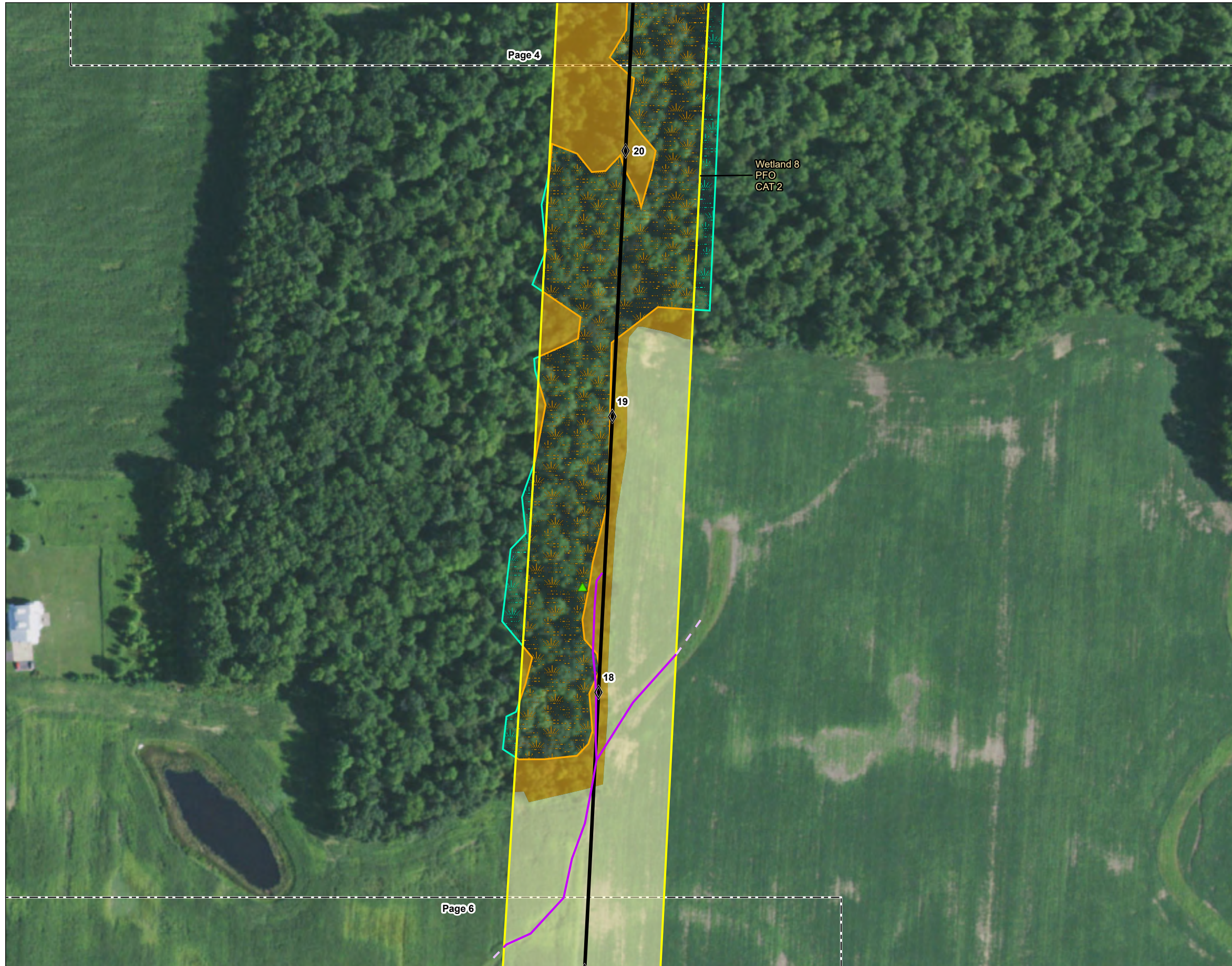

Figure No.

3

Title

Habitat Assessment Map

Client/Project 193707931
 Ohio Power Company
 Lott 138 kV Transmission Line Project

Project Location Delaware County, Ohio Prepared by RA on 2023-02-21
 TR by AJK on 2023-02-21
 IR by DJG on 2023-02-21



0 100 200 Feet
 (At original document size of 11x17)
 1:2,400

Legend

- | | | | | | | | | | | | | | | | | | | | | | | | |
|-----------------------|---------------------------|--|--|------------------------------|-------------------|-------------------|----------------|----------------|------------------|-----------|----------------------------|---|---------------------------------------|-----------------------------|------------------------|----------------------------------|-------------------------------|--------------------------|-------------------------------------|-------------------------------------|--|-----------------------|--|
| ■ Existing Substation | ▭ Proposed Switch Station | ◇ Proposed Structure - Preferred Route | ◇ Proposed Structure - Alternate Route | — Existing Transmission Line | — Preferred Route | — Alternate Route | — Shared Route | □ Project Area | ○ Photo Location | △ Culvert | ▲ Potential Bat Roost Tree | ~ Upland Drainage Feature | ~ Approximate Upland Drainage Feature | ~ Field Delineated Waterway | ~ Approximate Waterway | ~ Field Delineated Waterway Area | ▭ Field Delineated Open Water | ▭ Approximate Open Water | ▭ Field Delineated Emergent Wetland | ▭ Field Delineated Forested Wetland | ▭ Field Delineated Scrub Shrub Wetland | ▭ Approximate Wetland | |
| | | | | | | | | | | | | | | | | | | | | | | | |
| | | | | | | | | | | | | Habitat Area | | | | | | | | | | | |
| | | | | | | | | | | | | ▭ Agricultural Field | | | | | | | | | | | |
| | | | | | | | | | | | | ▭ Pasture | | | | | | | | | | | |
| | | | | | | | | | | | | ▭ Hayfield | | | | | | | | | | | |
| | | | | | | | | | | | | ▭ Old Field | | | | | | | | | | | |
| | | | | | | | | | | | | ▭ New Field | | | | | | | | | | | |
| | | | | | | | | | | | | ▭ Mixed Early Successional/Second Growth Deciduous Forest | | | | | | | | | | | |
| | | | | | | | | | | | | ▭ Second Growth Coniferous Forest | | | | | | | | | | | |
| | | | | | | | | | | | | ▭ Residential Lawn | | | | | | | | | | | |
| | | | | | | | | | | | | ▭ Existing Roadway | | | | | | | | | | | |
| | | | | | | | | | | | | ▭ Industrial Land | | | | | | | | | | | |

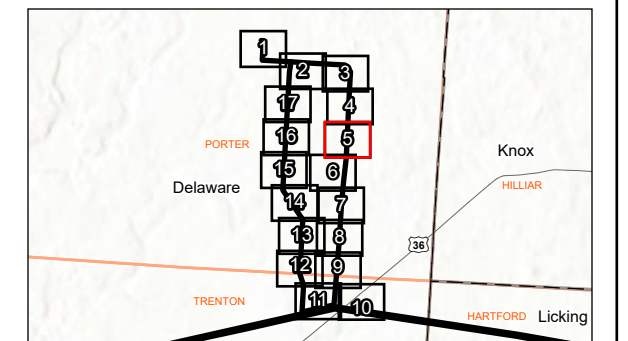

Notes
 1. Coordinate System: NAD 1983 StatePlane Ohio North FIPS 3401 Feet
 2. Data Sources: Stantec, Ohio Power Company, USGS, NADS, OGRIP
 3. Orthophotography: 2019 NAIP





Figure No.

3

Title

Habitat Assessment Map

Client/Project
Ohio Power Company
Lott 138 kV Transmission Line Project

193707931

Project Location
Delaware County, Ohio

Prepared by RA on 2023-02-21
TR by AJK on 2023-02-21
IR by DJG on 2023-02-21



0 100 200 Feet
(At original document size of 11x17)
1:2,400

Legend

- | | |
|--|---|
| ■ Existing Substation | ◌ Field Delineated Open Water |
| □ Proposed Switch Station | ◌ Approximate Open Water |
| ◇ Proposed Structure - Preferred Route | ◌ Field Delineated Emergent Wetland |
| ◇ Proposed Structure - Alternate Route | ◌ Field Delineated Forested Wetland |
| ⋯ Existing Transmission Line | ◌ Field Delineated Scrub Shrub Wetland |
| — Preferred Route | ◌ Approximate Wetland |
| — Alternate Route | |
| — Shared Route | Habitat Area |
| ▭ Project Area | ▭ Agricultural Field |
| ○ Photo Location | ▭ Pasture |
| △ Culvert | ▭ Hayfield |
| ▲ Potential Bat Roost Tree | ▭ Old Field |
| — Upland Drainage Feature | ▭ New Field |
| — Approximate Upland Drainage Feature | ▭ Mixed Early Successional/Second Growth Deciduous Forest |
| — Field Delineated Waterway | ▭ Second Growth Coniferous Forest |
| — Approximate Waterway | ▭ Residential Lawn |
| — Field Delineated Waterway Area | ▭ Existing Roadway |
| | ▭ Industrial Land |

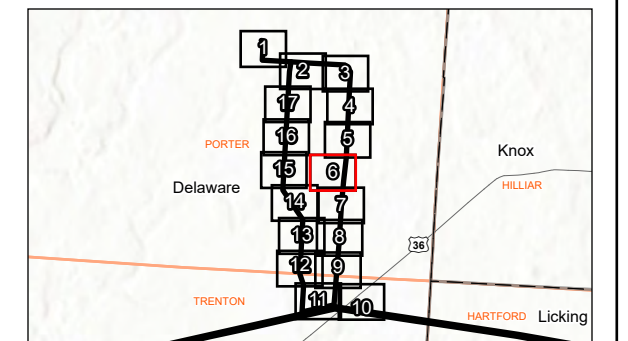

- Notes**
1. Coordinate System: NAD 1983 StatePlane Ohio North FIPS 3401 Feet
 2. Data Sources: Stantec, Ohio Power Company, USGS, NADS, OGRIP
 3. Orthophotography: 2019 NAIP



\\corp.adis\data\Virtual_Workspace\workgroup\19377\Active\19370793103_data\gis\mxd\seco_figures\1937079311_Lott_DeliveryPoint_Eco.aprx Revised: 2023-02-28 By: roalvarez

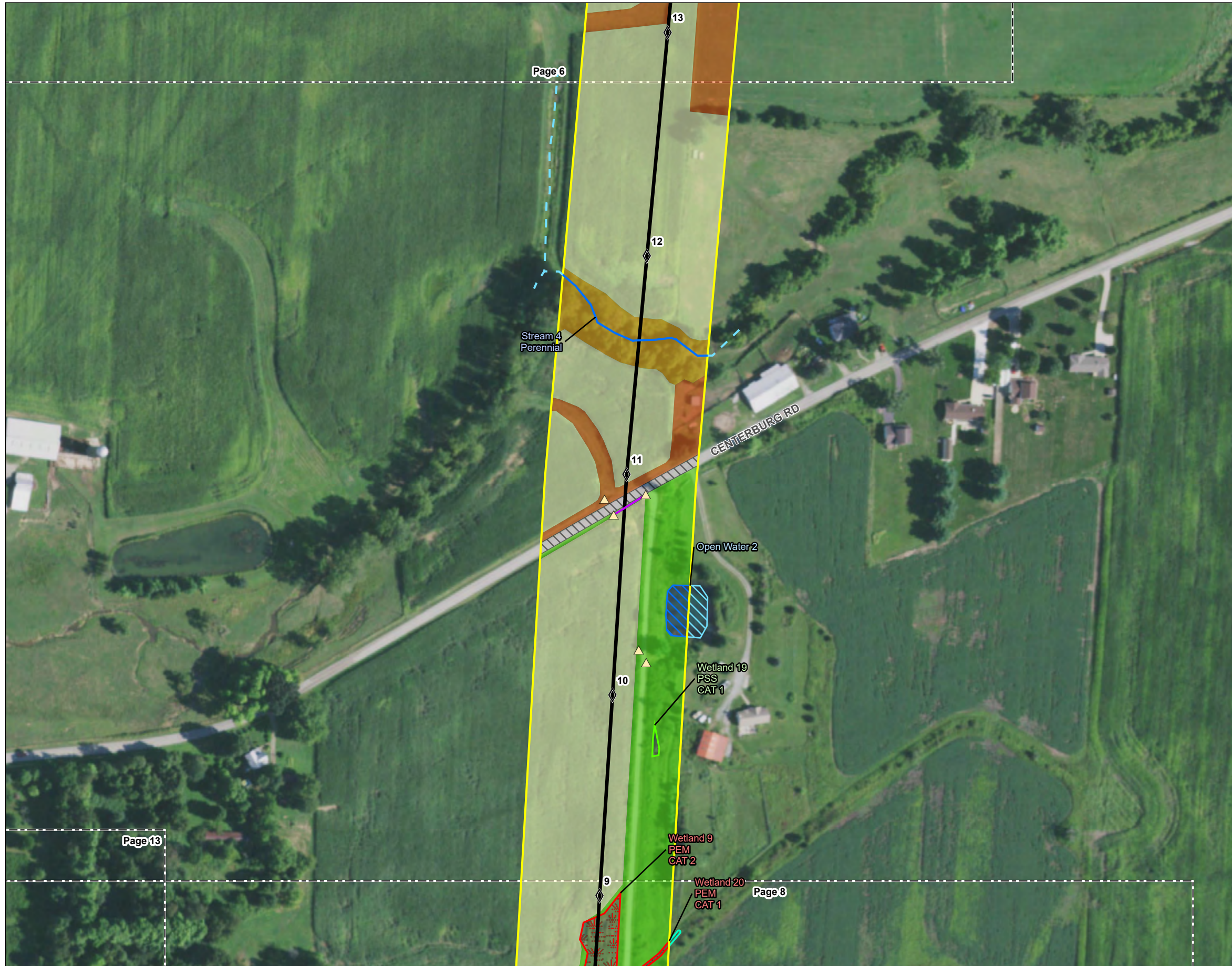

Figure No.

3

Title

Habitat Assessment Map

Client/Project
Ohio Power Company
Lott 138 kV Transmission Line Project

193707931

Project Location
Delaware County, Ohio

Prepared by RA on 2023-02-21
TR by AJK on 2023-02-21
IR by DJG on 2023-02-21



0 100 200 Feet
(At original document size of 11x17)
1:2,400

Legend

- | | | |
|--|---|--|
| ■ Existing Substation | Field Delineated Open Water | |
| □ Proposed Switch Station | Approximate Open Water | |
| ◇ Proposed Structure - Preferred Route | Field Delineated Emergent Wetland | |
| ◇ Proposed Structure - Alternate Route | Field Delineated Forested Wetland | |
| Existing Transmission Line | Field Delineated Scrub Shrub Wetland | |
| Preferred Route | Approximate Wetland | |
| Alternate Route | Habitat Area | |
| Shared Route | Agricultural Field | |
| Project Area | Pasture | |
| Photo Location | Hayfield | |
| Culvert | Old Field | |
| Potential Bat Roost Tree | New Field | |
| Upland Drainage Feature | Mixed Early Successional/Second Growth Deciduous Forest | |
| Approximate Upland Drainage Feature | Second Growth Coniferous Forest | |
| Field Delineated Waterway | Residential Lawn | |
| Approximate Waterway | Existing Roadway | |
| Field Delineated Waterway Area | Industrial Land | |

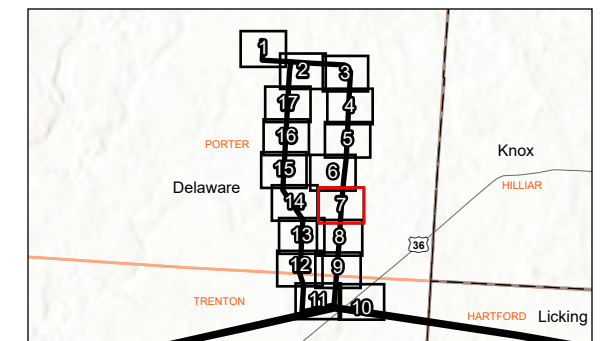

- Notes**
- Coordinate System: NAD 1983 StatePlane Ohio North FIPS 3401 Feet
 - Data Sources: Stantec, Ohio Power Company, USGS, NADS, OGRIP
 - Orthophotography: 2019 NAIP



\\corp.adis\data\Virtual_Workspace\workgroup\19377\Active\193707931\03_data\gis\cad\gis\mxd\eco_figures\193707931_Lott_DeliveryPoint_Eco.aprx Revised: 2023-02-28 By: roalvarez



Figure No.

3

Title

Habitat Assessment Map

Client/Project
Ohio Power Company
Lott 138 kV Transmission Line Project

193707931

Project Location
Delaware County, Ohio

Prepared by RA on 2023-02-21
TR by AJK on 2023-02-21
IR by DJG on 2023-02-21



0 100 200 Feet
(At original document size of 11x17)
1:2,400

Legend

- Existing Substation
- Proposed Switch Station
- ◇ Proposed Structure - Preferred Route
- ◇ Proposed Structure - Alternate Route
- Existing Transmission Line
- Preferred Route
- Alternate Route
- Shared Route
- ▭ Project Area
- Photo Location
- △ Culvert
- ▲ Potential Bat Roost Tree
- ~ Upland Drainage Feature
- ~ Approximate Upland Drainage Feature
- ~ Field Delineated Waterway
- ~ Approximate Waterway
- ~ Field Delineated Waterway Area
- Field Delineated Open Water
- Approximate Open Water
- Field Delineated Emergent Wetland
- Field Delineated Forested Wetland
- Field Delineated Scrub Shrub Wetland
- Approximate Wetland
- Habitat Area**
- ▭ Agricultural Field
- ▭ Pasture
- ▭ Hayfield
- ▭ Old Field
- ▭ New Field
- ▭ Mixed Early Successional/Second Growth Deciduous Forest
- ▭ Second Growth Coniferous Forest
- ▭ Residential Lawn
- ▭ Existing Roadway
- ▭ Industrial Land

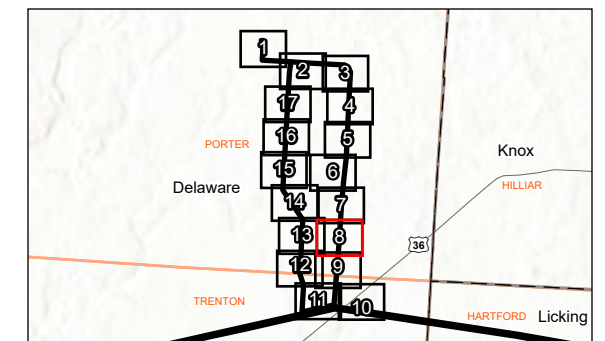

Notes
1. Coordinate System: NAD 1983 StatePlane Ohio North FIPS 3401 Feet
2. Data Sources: Stantec, Ohio Power Company, USGS, NADS, OGRIP
3. Orthophotography: 2019 NAIP



I:\corp.ad\data\Virtual_Workspace\workgroup\19377\Active\1937707931\03_data\gis\mxd\eco_figures\1937707931_Lott_DeliveryPoint_Eco.aprx Revised: 2023-02-28 By: roalvarez



Figure No.

3

Title

Habitat Assessment Map

Client/Project
Ohio Power Company
Lott 138 kV Transmission Line Project

193707931

Project Location
Delaware County, Ohio

Prepared by RA on 2023-02-21
TR by AJK on 2023-02-21
IR by DJG on 2023-02-21



0 100 200 Feet
(At original document size of 11x17)
1:2,400

Legend

- | | | | | | | | | | | | | | | | | |
|-------------------------------|---------------------------|--|--|--|---|-----------------------------------|--------------------|--------------------|-------------------|-----------|----------------------------|---------------------------|---------------------------------------|-----------------------------|------------------------|----------------------------------|
| ■ Existing Substation | ▭ Proposed Switch Station | ◇ Proposed Structure - Preferred Route | ◇ Proposed Structure - Alternate Route | — Existing Transmission Line | — Preferred Route | — Alternate Route | — Shared Route | □ Project Area | ○ Photo Location | △ Culvert | ▲ Potential Bat Roost Tree | ~ Upland Drainage Feature | ~ Approximate Upland Drainage Feature | ~ Field Delineated Waterway | ~ Approximate Waterway | ~ Field Delineated Waterway Area |
| ▭ Field Delineated Open Water | ▭ Approximate Open Water | ▭ Field Delineated Emergent Wetland | ▭ Field Delineated Forested Wetland | ▭ Field Delineated Scrub Shrub Wetland | ▭ Approximate Wetland | Habitat Area | | | | | | | | | | |
| ▭ Agricultural Field | ▭ Pasture | ▭ Hayfield | ▭ Old Field | ▭ New Field | ▭ Mixed Early Successional/Second Growth Deciduous Forest | ▭ Second Growth Coniferous Forest | ▭ Residential Lawn | ▭ Existing Roadway | ▭ Industrial Land | | | | | | | |

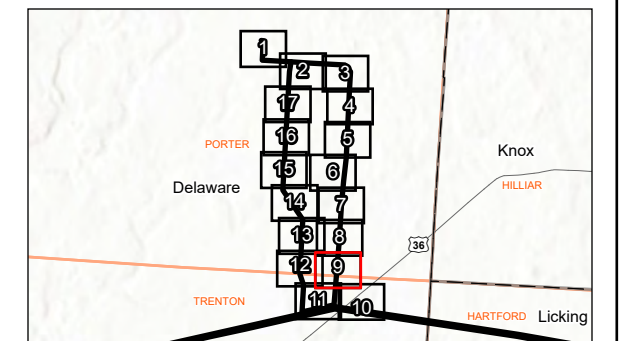

Notes
1. Coordinate System: NAD 1983 StatePlane Ohio North FIPS 3401 Feet
2. Data Sources: Stantec, Ohio Power Company, USGS, NADS, OGRIP
3. Orthophotography: 2019 NAIP



\\corp.adis\data\Virtual_Workspace\workgroup\19377\Active\193707093103_data\gis\mxd\seco_figures\1937070931_Lott_DeliveryPoint_Eco.aprx Revised: 2023-02-28 By: roalvarez



Figure No.

3

Title

Habitat Assessment Map

Client/Project
Ohio Power Company
Lott 138 kV Transmission Line Project

193707931

Project Location
Delaware County, Ohio

Prepared by RA on 2023-02-21
TR by AJK on 2023-02-21
IR by DJG on 2023-02-21



0 100 200 Feet
(At original document size of 11x17)
1:2,400

Legend

- Existing Substation
- Proposed Switch Station
- ◇ Proposed Structure - Preferred Route
- ◇ Proposed Structure - Alternate Route
- Existing Transmission Line
- Preferred Route
- Alternate Route
- Shared Route
- Project Area
- Photo Location
- ▲ Culvert
- ▲ Potential Bat Roost Tree
- Upland Drainage Feature
- Approximate Upland Drainage Feature
- Field Delineated Waterway
- Approximate Waterway
- Field Delineated Waterway Area
- Field Delineated Open Water
- Approximate Open Water
- Field Delineated Emergent Wetland
- Field Delineated Forested Wetland
- Field Delineated Scrub Shrub Wetland
- Approximate Wetland
- Habitat Area**
- Agricultural Field
- Pasture
- Hayfield
- Old Field
- New Field
- Mixed Early Successional/Second Growth Deciduous Forest
- Second Growth Coniferous Forest
- Residential Lawn
- Existing Roadway
- Industrial Land

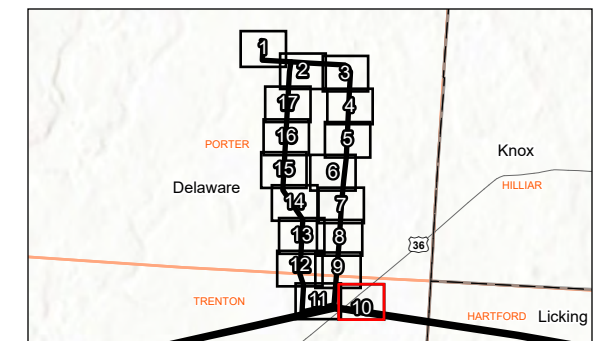

Notes
1. Coordinate System: NAD 1983 StatePlane Ohio North FIPS 3401 Feet
2. Data Sources: Stantec, Ohio Power Company, USGS, NADS, OGRIP
3. Orthophotography: 2019 NAIP



\\corp.adis\data\Virtual_Workspace\workgroup\19377\Active\19370793103_data\gis\mxd\seco_figures\1937079311_Lott_DeliveryPoint_Eco.aprx Revised: 2023-02-28 By: roalvarez

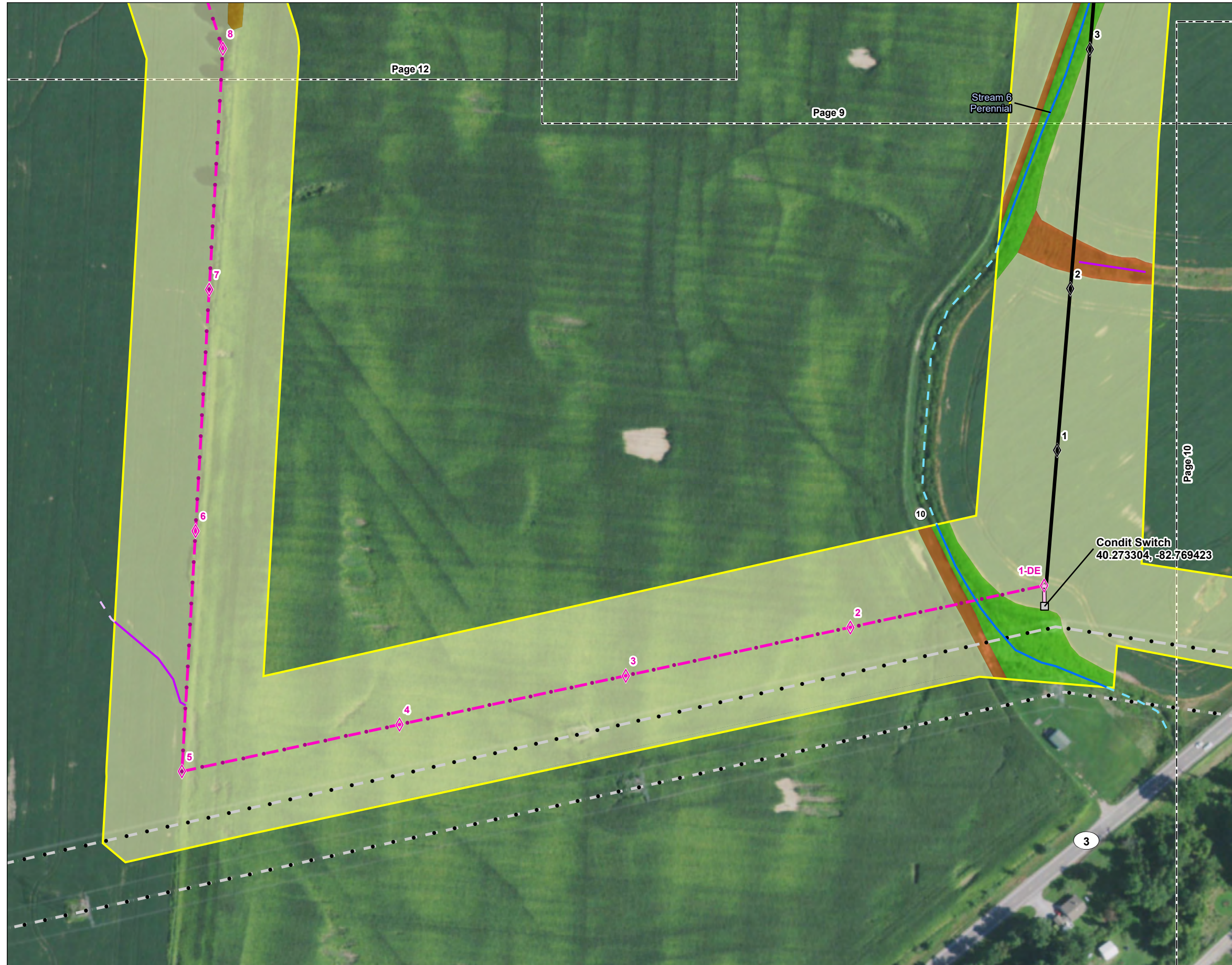

Figure No.

3

Title

Habitat Assessment Map

Client/Project
Ohio Power Company
Lott 138 kV Transmission Line Project

193707931

Project Location
Delaware County, Ohio

Prepared by RA on 2023-02-21
TR by AJK on 2023-02-21
IR by DJG on 2023-02-21



0 100 200 Feet
(At original document size of 11x17)
1:2,400

Legend

- | | | | | | | | | | | | | | | | |
|-----------------------|-------------------------------|--|--|-------------------------------------|---|-----------------------------------|--------------------|--------------------|-------------------|----------------------------|---------------------------|---------------------------------------|-----------------------------|------------------------|----------------------------------|
| ■ Existing Substation | ▭ Proposed Switch Station | ◇ Proposed Structure - Preferred Route | ◇ Proposed Structure - Alternate Route | ⋯ Existing Transmission Line | ⋯ Preferred Route | ⋯ Alternate Route | ⋯ Shared Route | □ Photo Location | △ Culvert | ▲ Potential Bat Roost Tree | ~ Upland Drainage Feature | ~ Approximate Upland Drainage Feature | ~ Field Delineated Waterway | ~ Approximate Waterway | ~ Field Delineated Waterway Area |
| ▭ Project Area | ○ Field Delineated Open Water | ○ Approximate Open Water | ○ Field Delineated Emergent Wetland | ○ Field Delineated Forested Wetland | ○ Field Delineated Scrub Shrub Wetland | ○ Approximate Wetland | Habitat Area | | | | | | | | |
| □ Agricultural Field | □ Pasture | □ Hayfield | □ Old Field | □ New Field | □ Mixed Early Successional/Second Growth Deciduous Forest | □ Second Growth Coniferous Forest | □ Residential Lawn | □ Existing Roadway | □ Industrial Land | | | | | | |

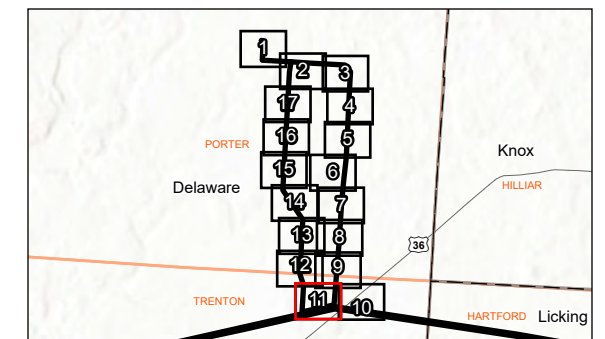

Notes
1. Coordinate System: NAD 1983 StatePlane Ohio North FIPS 3401 Feet
2. Data Sources: Stantec, Ohio Power Company, USGS, NADS, OGRIP
3. Orthophotography: 2019 NAIP



\\corp.ad\data\Virtual_Workspace\workgroup\19377\Active\19370793103_data\gis\mxds\eco_figures\1937079311_Lott_DeliveryPoint_Eco.aprx Revised: 2023-02-28 By: roalvarez

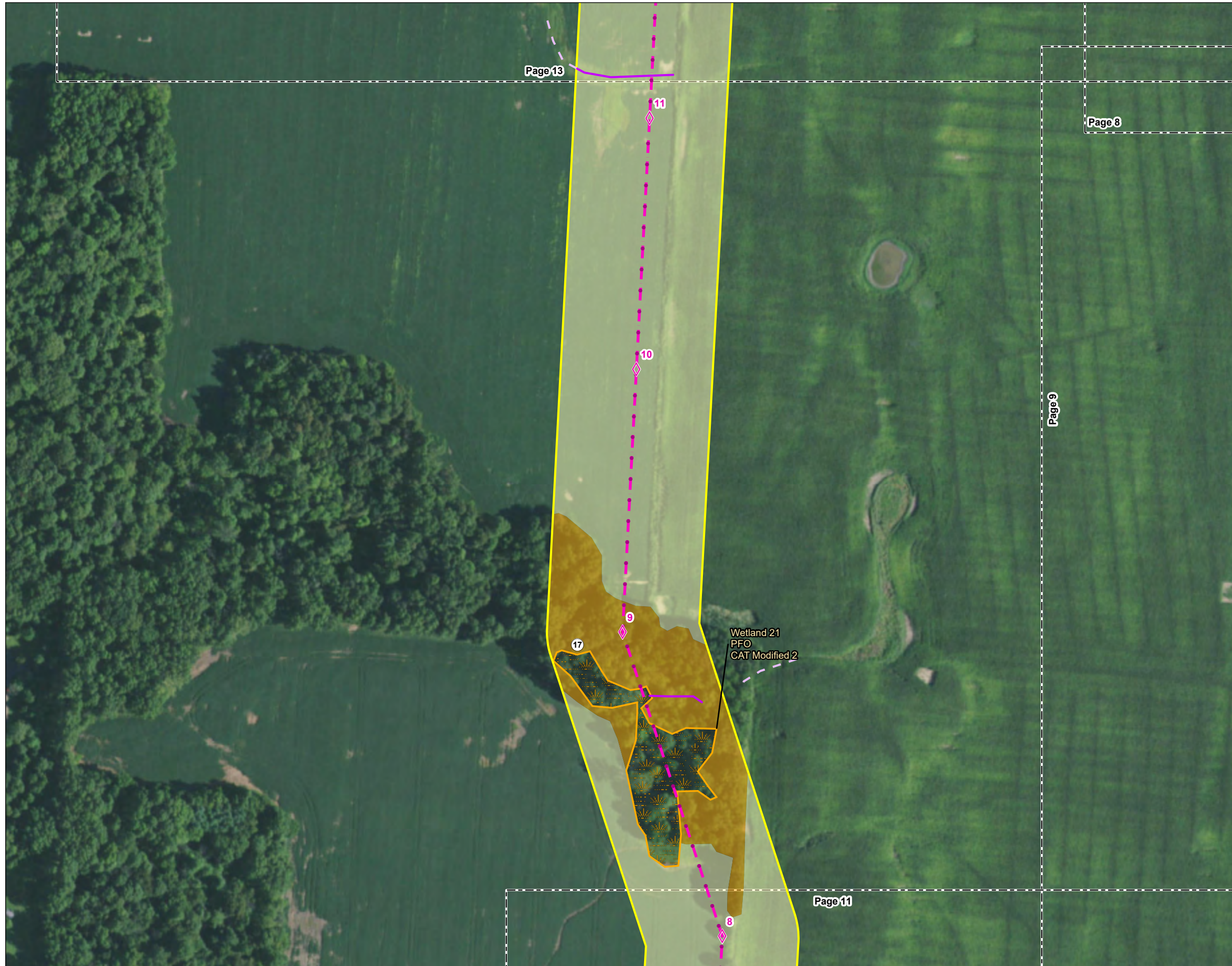

Figure No.

3

Title

Habitat Assessment Map

Client/Project
Ohio Power Company
Lott 138 kV Transmission Line Project

193707931

Project Location
Delaware County, Ohio

Prepared by RA on 2023-02-21
TR by AJK on 2023-02-21
IR by DJG on 2023-02-21



0 100 200 Feet
(At original document size of 11x17)
1:2,400

Legend

- | | |
|--|---|
| ■ Existing Substation | ▨ Field Delineated Open Water |
| □ Proposed Switch Station | ▨ Approximate Open Water |
| ◇ Proposed Structure - Preferred Route | ▨ Field Delineated Emergent Wetland |
| ◇ Proposed Structure - Alternate Route | ▨ Field Delineated Forested Wetland |
| ⋯ Existing Transmission Line | ▨ Field Delineated Scrub Shrub Wetland |
| ⋯ Preferred Route | ▨ Approximate Wetland |
| ⋯ Alternate Route | Habitat Area |
| ⋯ Shared Route | ▨ Agricultural Field |
| ▭ Project Area | ▨ Pasture |
| ○ Photo Location | ▨ Hayfield |
| △ Culvert | ▨ Old Field |
| ▲ Potential Bat Roost Tree | ▨ New Field |
| ⋯ Upland Drainage Feature | ▨ Mixed Early Successional/Second Growth Deciduous Forest |
| ⋯ Approximate Upland Drainage Feature | ▨ Second Growth Coniferous Forest |
| ⋯ Field Delineated Waterway | ▨ Residential Lawn |
| ⋯ Approximate Waterway | ▨ Existing Roadway |
| ⋯ Field Delineated Waterway Area | ▨ Industrial Land |

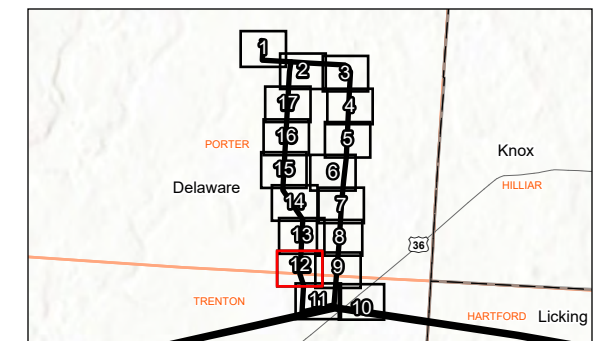

Notes
1. Coordinate System: NAD 1983 StatePlane Ohio North FIPS 3401 Feet
2. Data Sources: Stantec, Ohio Power Company, USGS, NADS, OGRIP
3. Orthophotography: 2019 NAIIP



\\corp.adis\data\Virtual_Workspace\workgroup\19377\Active\1937707931_103_data\gis\mxd\seco_figures\1937707931_Lott_DeliveryPoint_Eco.aprx Revised: 2023-02-28 By: roalvarez

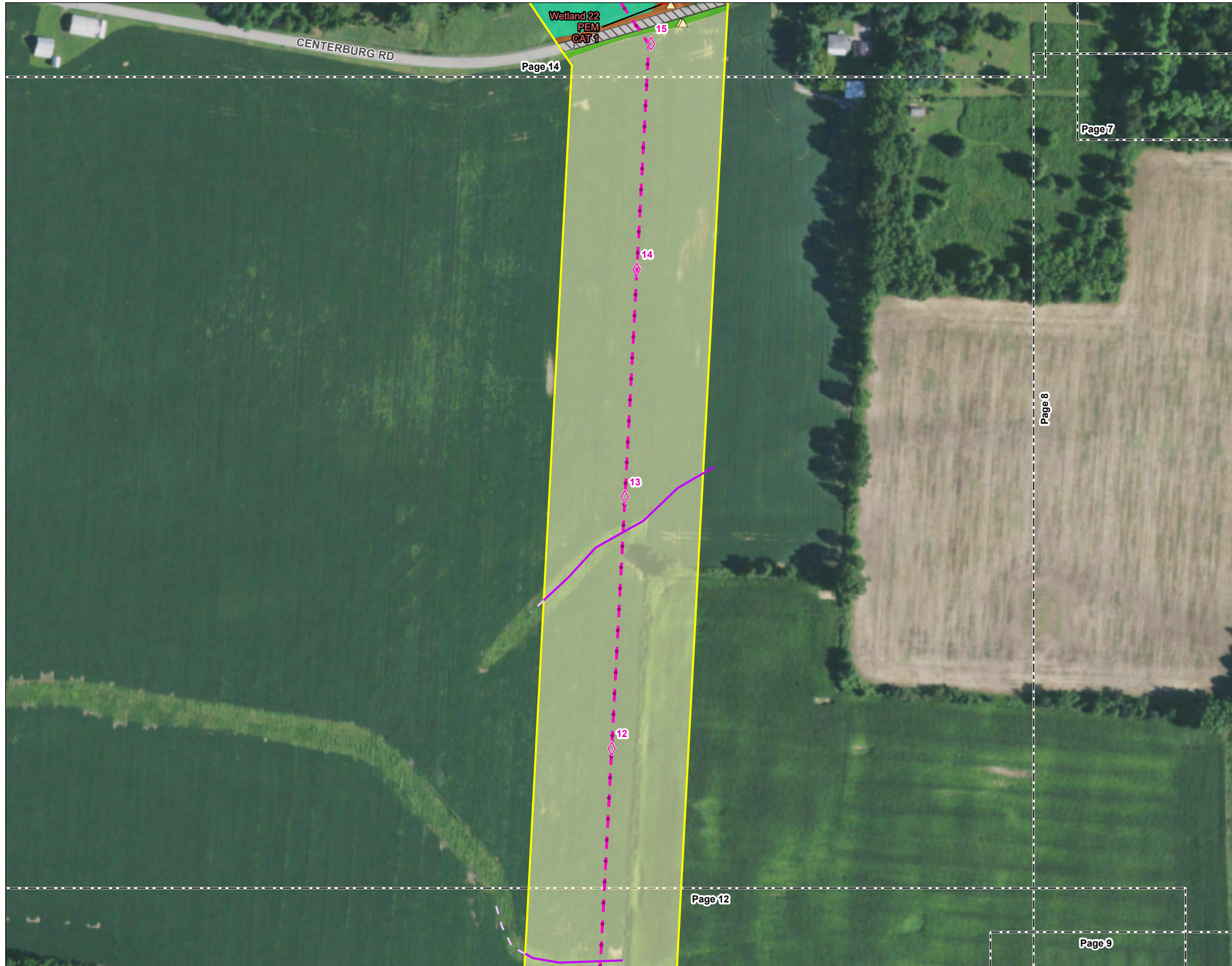

Figure No.

3

Title

Habitat Assessment Map

Client/Project
Ohio Power Company
Lott 138 kV Transmission Line Project

193707931

Project Location
Delaware County, Ohio

Prepared by RA on 2023-02-21
TR by AJK on 2023-02-21
IR by DJG on 2023-02-21



0 100 200 Feet
(At original document size of 11x17)
1:2,400

Legend

- Existing Substation
- Proposed Switch Station
- ◇ Proposed Structure - Preferred Route
- ◇ Proposed Structure - Alternate Route
- Existing Transmission Line
- Preferred Route
- Alternate Route
- Shared Route
- ▭ Project Area
- Photo Location
- △ Culvert
- ▲ Potential Bat Roost Tree
- Upland Drainage Feature
- Approximate Upland Drainage Feature
- Field Delineated Waterway
- Approximate Waterway
- Field Delineated Waterway Area
- Field Delineated Open Water
- Approximate Open Water
- Field Delineated Emergent Wetland
- Field Delineated Forested Wetland
- Field Delineated Scrub Shrub Wetland
- Approximate Wetland
- Habitat Area**
- ▭ Agricultural Field
- ▭ Pasture
- ▭ Hayfield
- ▭ Old Field
- ▭ New Field
- ▭ Mixed Early Successional/Second Growth Deciduous Forest
- ▭ Second Growth Coniferous Forest
- ▭ Residential Lawn
- ▭ Existing Roadway
- ▭ Industrial Land

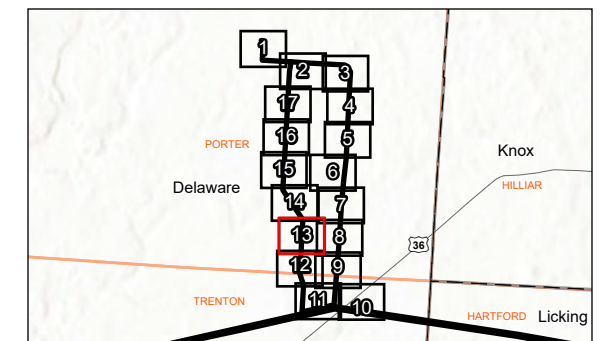

- Notes**
1. Coordinate System: NAD 1983 StatePlane Ohio North FIPS 3401 Feet
 2. Data Sources: Stantec, Ohio Power Company, USGS, NADS, OGRIP
 3. Orthophotography: 2019 NAIP



I:\corp.ad\data\Virtual_Workspace\workgroup\19377\Active\193707931\03_data\gis\mxd\seco_figures\193707931_Lott_DeliveryPoint_Eco.aprx Revised: 2023-02-28 By: roalvarez

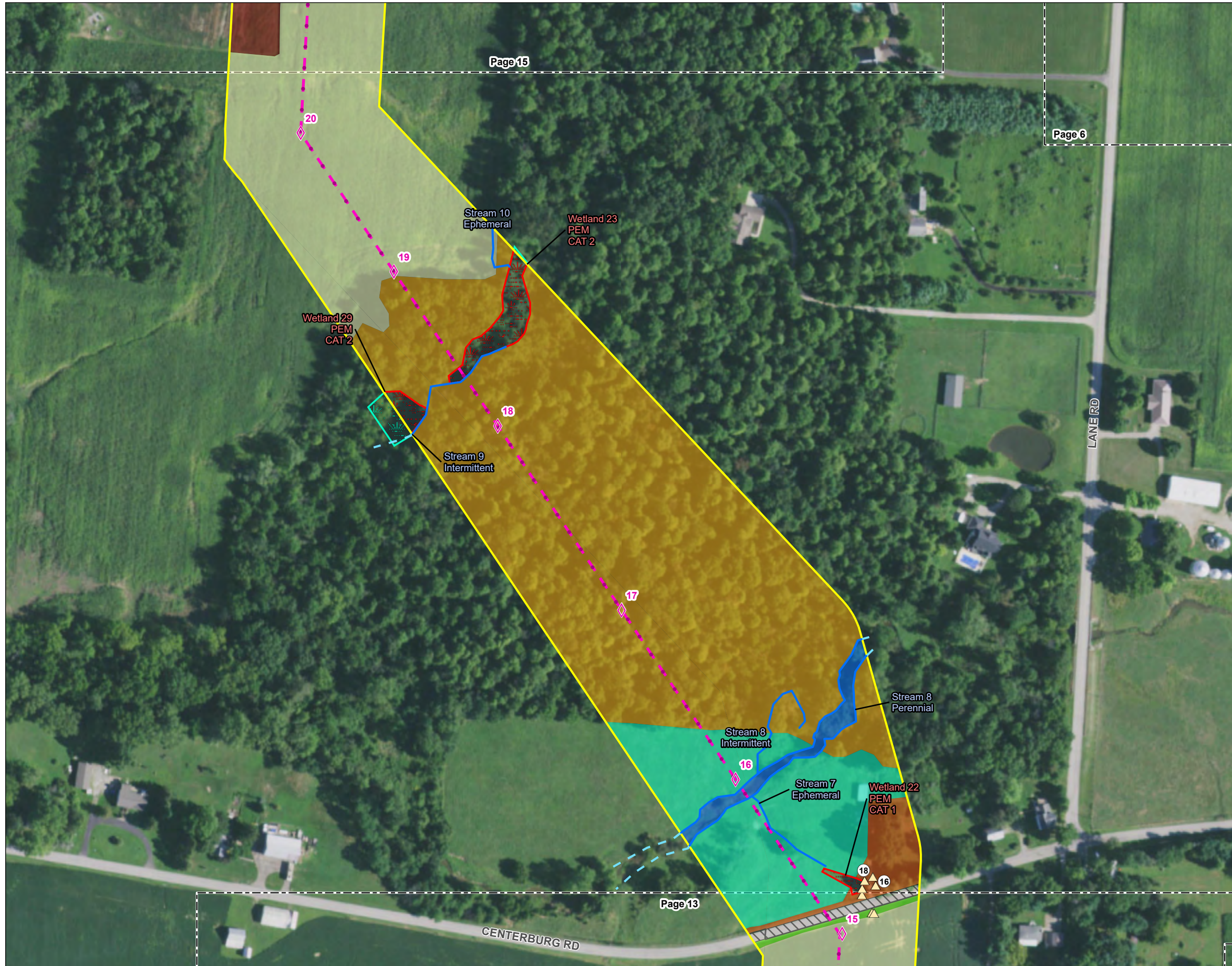

Figure No.

3

Title

Habitat Assessment Map

Client/Project
Ohio Power Company
Lott 138 kV Transmission Line Project

193707931

Project Location
Delaware County, Ohio

Prepared by RA on 2023-02-21
TR by AJK on 2023-02-21
IR by DJG on 2023-02-21



0 100 200 Feet
(At original document size of 11x17)
1:2,400

Legend

- | | | | | | | | | | | | | | | | |
|-------------------------------|---------------------------|--|--|--|---|-----------------------------------|--------------------|--------------------|-------------------|----------------------------|---------------------------|---------------------------------------|-----------------------------|------------------------|----------------------------------|
| ■ Existing Substation | ▭ Proposed Switch Station | ◇ Proposed Structure - Preferred Route | ◇ Proposed Structure - Alternate Route | — Existing Transmission Line | — Preferred Route | — Alternate Route | — Shared Route | ○ Photo Location | ▲ Culvert | ▲ Potential Bat Roost Tree | — Upland Drainage Feature | — Approximate Upland Drainage Feature | — Field Delineated Waterway | — Approximate Waterway | — Field Delineated Waterway Area |
| ▭ Field Delineated Open Water | ▭ Approximate Open Water | ▭ Field Delineated Emergent Wetland | ▭ Field Delineated Forested Wetland | ▭ Field Delineated Scrub Shrub Wetland | ▭ Approximate Wetland | Habitat Area | | | | | | | | | |
| ▭ Agricultural Field | ▭ Pasture | ▭ Hayfield | ▭ Old Field | ▭ New Field | ▭ Mixed Early Successional/Second Growth Deciduous Forest | ▭ Second Growth Coniferous Forest | ▭ Residential Lawn | ▭ Existing Roadway | ▭ Industrial Land | | | | | | |

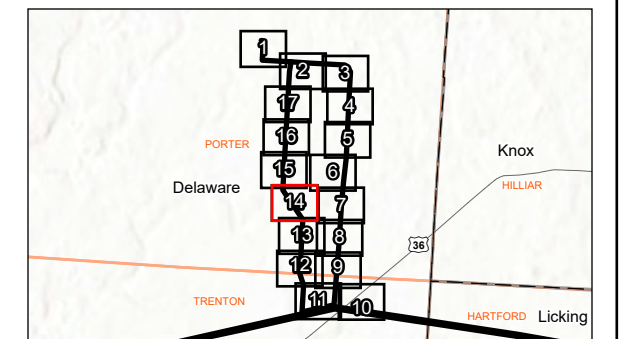

- Notes**
- Coordinate System: NAD 1983 StatePlane Ohio North FIPS 3401 Feet
 - Data Sources: Stantec, Ohio Power Company, USGS, NADS, OGRIP
 - Orthophotography: 2019 NAIP



\\corp.adis\data\Virtual_Workspace\workgroup\19377\Active\19370793103_data\gis\mxd\seco_figures\193707931_Lott_DeliveryPoint_Eco.aprx Revised: 2023-02-28 By: roalvarez



Figure No.

3

Title

Habitat Assessment Map

Client/Project
Ohio Power Company
Lott 138 kV Transmission Line Project

193707931

Project Location
Delaware County, Ohio

Prepared by RA on 2023-02-21
TR by AJK on 2023-02-21
IR by DJG on 2023-02-21



0 100 200 Feet
(At original document size of 11x17)
1:2,400

Legend

- Existing Substation
- Proposed Switch Station
- ◇ Proposed Structure - Preferred Route
- ◇ Proposed Structure - Alternate Route
- ⋯ Existing Transmission Line
- ⋯ Preferred Route
- ⋯ Alternate Route
- ⋯ Shared Route
- ▭ Project Area
- Photo Location
- △ Culvert
- ▲ Potential Bat Roost Tree
- ~ Upland Drainage Feature
- ~ Approximate Upland Drainage Feature
- ~ Field Delineated Waterway
- ~ Approximate Waterway
- ~ Field Delineated Waterway Area
- ~ Field Delineated Open Water
- ~ Approximate Open Water
- ~ Field Delineated Emergent Wetland
- ~ Field Delineated Forested Wetland
- ~ Field Delineated Scrub Shrub Wetland
- ~ Approximate Wetland
- Habitat Area**
- ▭ Agricultural Field
- ▭ Pasture
- ▭ Hayfield
- ▭ Old Field
- ▭ New Field
- ▭ Mixed Early Successional/Second Growth Deciduous Forest
- ▭ Second Growth Coniferous Forest
- ▭ Residential Lawn
- ▭ Existing Roadway
- ▭ Industrial Land

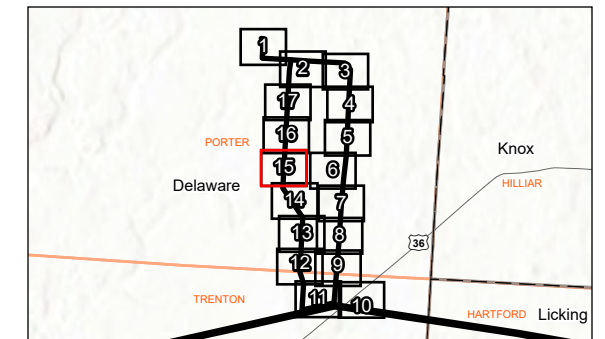

Notes
1. Coordinate System: NAD 1983 StatePlane Ohio North FIPS 3401 Feet
2. Data Sources: Stantec, Ohio Power Company, USGS, NADS, OGRIP
3. Orthophotography: 2019 NAIP



I:\corp_data\data\Virtual_Workspace\workgroup\19377\Active\193770793103_data\gis\mxds\eco_figures\1937707931_Lott_DeliveryPoint_Eco.aprx Revised: 2023-02-28 By: roalvarez

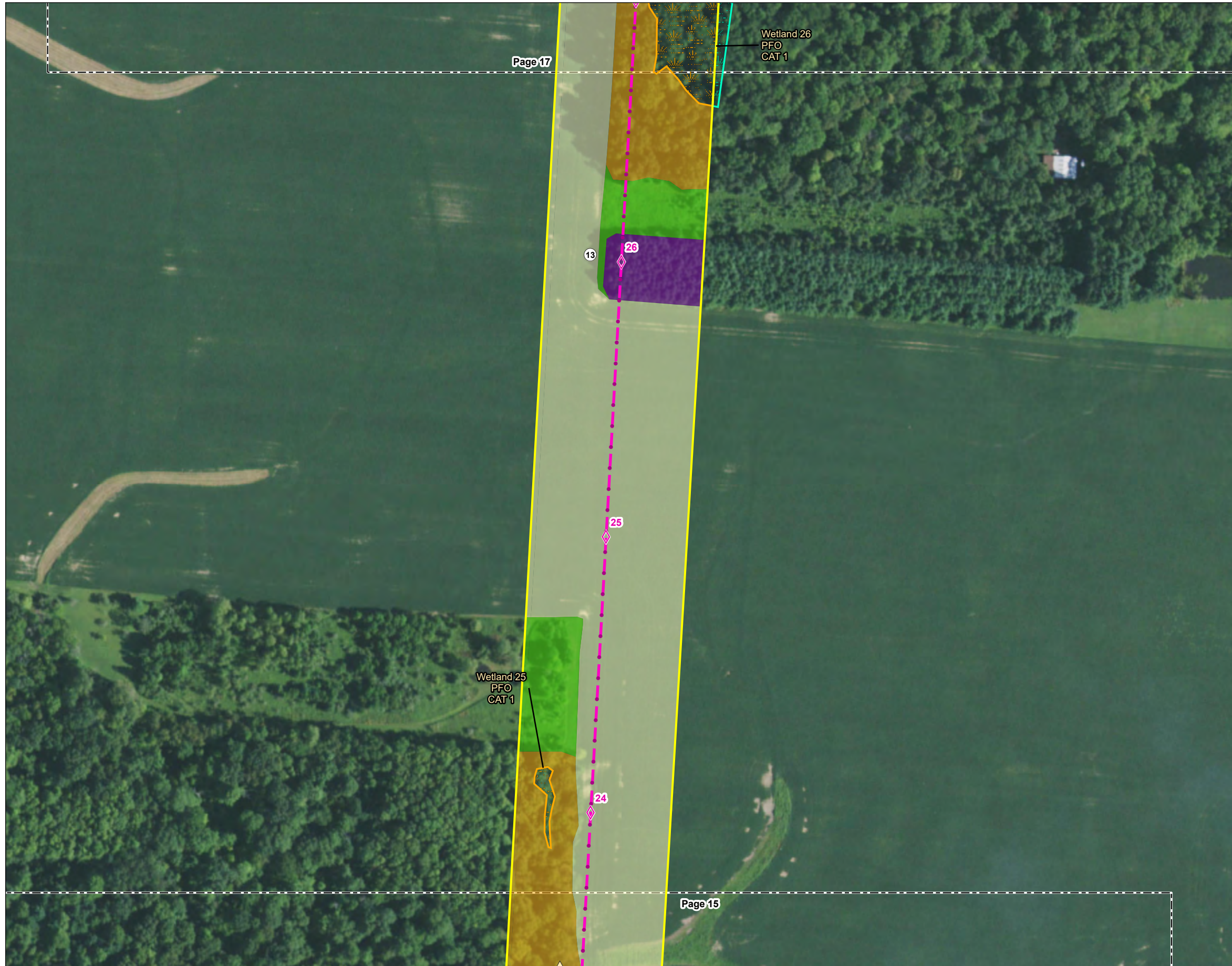

Figure No.

3

Title

Habitat Assessment Map

Client/Project
Ohio Power Company
Lott 138 kV Transmission Line Project

193707931

Project Location
Delaware County, Ohio

Prepared by RA on 2023-02-21
TR by AJK on 2023-02-21
IR by DJG on 2023-02-21



0 100 200 Feet
(At original document size of 11x17)
1:2,400

Legend

- | | |
|--|---|
| ■ Existing Substation | ◌ Field Delineated Open Water |
| □ Proposed Switch Station | ◌ Approximate Open Water |
| ◇ Proposed Structure - Preferred Route | ◌ Field Delineated Emergent Wetland |
| ◇ Proposed Structure - Alternate Route | ◌ Field Delineated Forested Wetland |
| ⋯ Existing Transmission Line | ◌ Field Delineated Scrub Shrub Wetland |
| ⋯ Preferred Route | ◌ Approximate Wetland |
| ⋯ Alternate Route | |
| ⋯ Shared Route | Habitat Area |
| ▭ Project Area | ▭ Agricultural Field |
| ○ Photo Location | ▭ Pasture |
| △ Culvert | ▭ Hayfield |
| ▲ Potential Bat Roost Tree | ▭ Old Field |
| ⋯ Upland Drainage Feature | ▭ New Field |
| ⋯ Approximate Upland Drainage Feature | ▭ Mixed Early Successional/Second Growth Deciduous Forest |
| ⋯ Field Delineated Waterway | ▭ Second Growth Coniferous Forest |
| ⋯ Approximate Waterway | ▭ Residential Lawn |
| ⋯ Field Delineated Waterway Area | ▭ Existing Roadway |
| | ▭ Industrial Land |

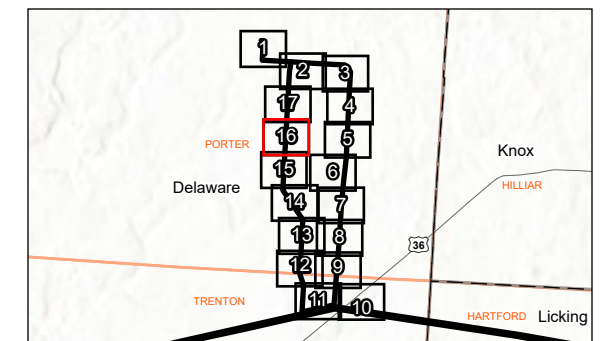

Notes
1. Coordinate System: NAD 1983 StatePlane Ohio North FIPS 3401 Feet
2. Data Sources: Stantec, Ohio Power Company, USGS, NADS, OGRIP
3. Orthophotography: 2019 NAIP



I:\corp.ad\data\Virtual Workspace\workgroup\19377\Active\1937707931\03_data\gis\mxd\seco_figures\1937707931_Lott_DeliveryPoint_Eco.aprx Revised: 2023-02-28 By: roalvarez



Figure No.

3

Title

Habitat Assessment Map

Client/Project
 Ohio Power Company
 Lott 138 kV Transmission Line Project

193707931

Project Location
 Delaware County, Ohio

Prepared by RA on 2023-02-21
 TR by AJK on 2023-02-21
 IR by DJG on 2023-02-21



0 100 200 Feet
 (At original document size of 11x17)
 1:2,400

Legend

- | | | |
|--|---|--|
| ■ Existing Substation | Field Delineated Open Water | |
| □ Proposed Switch Station | Approximate Open Water | |
| ◇ Proposed Structure - Preferred Route | Field Delineated Emergent Wetland | |
| ◇ Proposed Structure - Alternate Route | Field Delineated Forested Wetland | |
| Existing Transmission Line | Field Delineated Scrub Shrub Wetland | |
| Preferred Route | Approximate Wetland | |
| Alternate Route | Habitat Area | |
| Shared Route | Agricultural Field | |
| Project Area | Pasture | |
| Photo Location | Hayfield | |
| Culvert | Old Field | |
| Potential Bat Roost Tree | New Field | |
| Upland Drainage Feature | Mixed Early Successional/Second Growth Deciduous Forest | |
| Approximate Upland Drainage Feature | Second Growth Coniferous Forest | |
| Field Delineated Waterway | Residential Lawn | |
| Approximate Waterway | Existing Roadway | |
| Field Delineated Waterway Area | Industrial Land | |

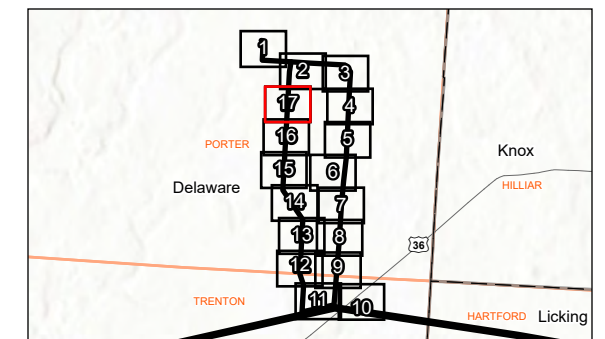

Notes
 1. Coordinate System: NAD 1983 StatePlane Ohio North FIPS 3401 Feet
 2. Data Sources: Stantec, Ohio Power Company, USGS, NADS, OGRIP
 3. Orthophotography: 2019 NAIP



**ECOLOGICAL SURVEY REPORT, LOTT 138 KV TRANSMISSION LINE PROJECT, DELAWARE COUNTY,
OHIO**

February 28, 2023

A.4 FIGURE 4 – BAT HIBERNACULA DESKTOP STUDY MAP

\\corp.adn\data\Virtual_Workspace\workgroup\19377\Active\193707931\03_data\gis\mxd\eco_figures\193707931_Lott_DeliveryPoint_Eco.aprx Revised: 2023-02-21 By: roalvarez

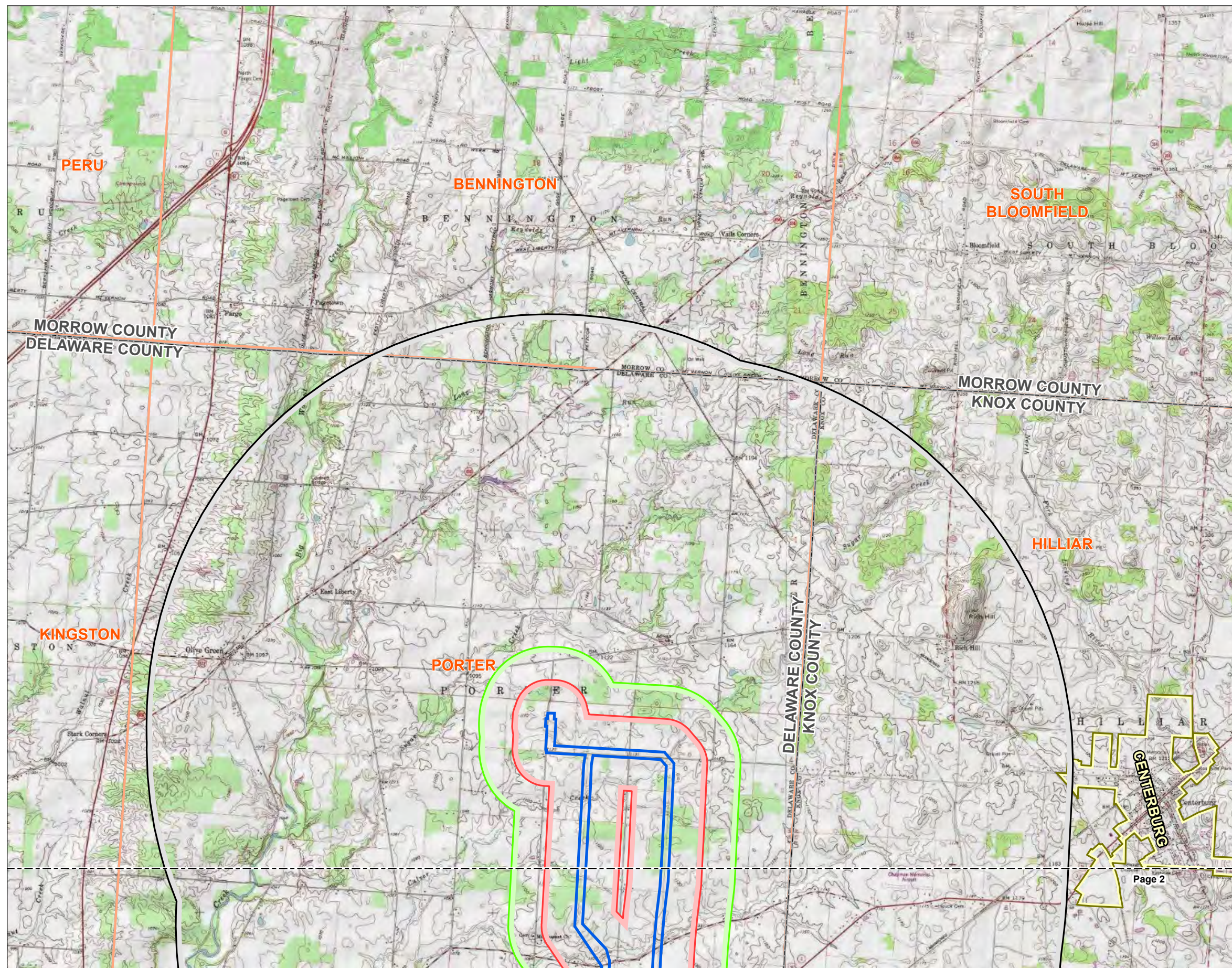
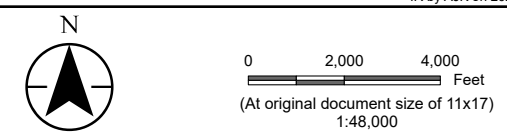

Figure No. **4**
Title **Bat Hibernacula Desktop Study Map**

Client/Project **Ohio Power Company**
Lott 138 kV Transmission Line Project 193707931

Project Location **Delaware County, Ohio** Prepared by RA on 2023-02-21
TR by MP on 2023-02-21
IR by AJK on 2023-02-21



- Legend
- Project Area
 - 0.25-Mile Project Area Buffer
 - 0.5-Mile Project Area Buffer
 - 3-Mile Project Area Buffer
 - Karst Feature*
 - Area of Karst Geology*
 - Abandoned Underground Mine*
 - Inactive Mine*
 - Active Surface Mine*
 - Abandoned Surface Mine Area*
 - Abandoned Underground Mine Area*
 - Inactive Surface Mine Area*
 - Active Surface Mine Area*
 - Surface Mine Area (Unknown Status)*

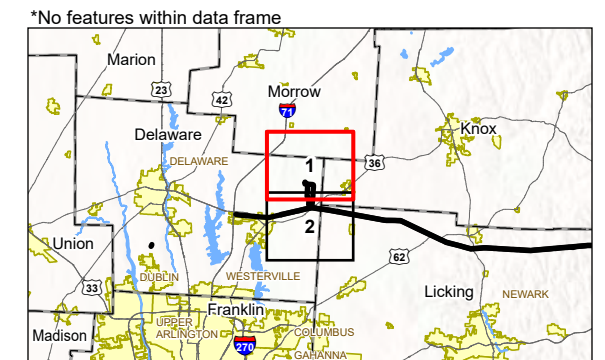

Notes

1. Coordinate System: NAD 1983 StatePlane Ohio South FIPS 3402 Feet
2. Data Sources: Stantec, Ohio Power Company, USGS, ODNr, NADS
3. Background: USGS 7.5' Topographic Quadrangles - Olive Green, OH (1984)



\\corp.adis\data\Virtual_Workspace\workgroup\19377\Active\193707931\03_data\gis\mxd\seco_figures\193707931_Lott_DeliveryPoint_Eco.aprx Revised: 2023-02-21 By: roalvarez

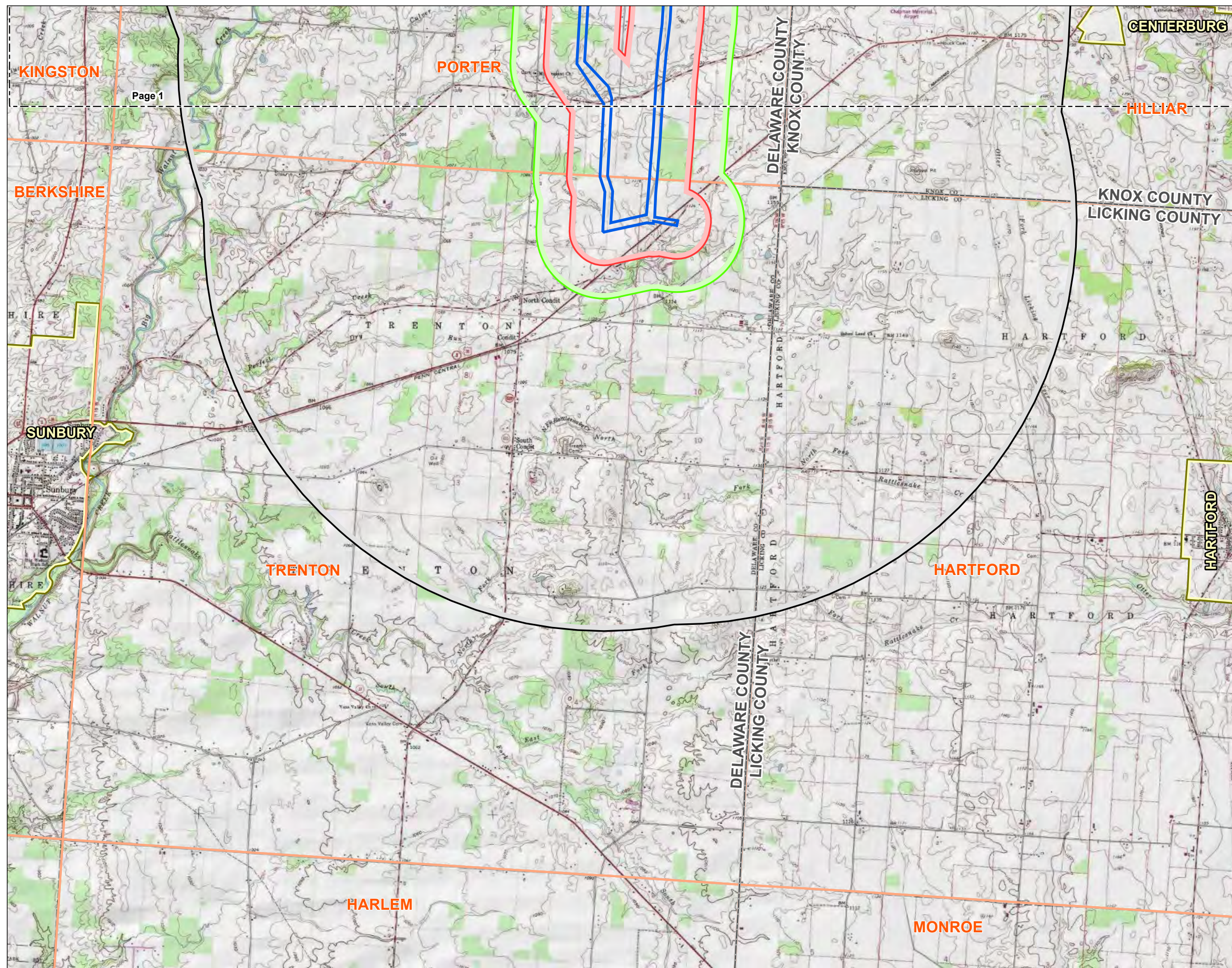
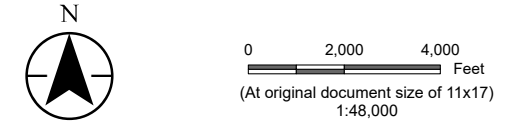

Figure No. 4
Title Bat Hibernacula Desktop Study Map

Client/Project Ohio Power Company 193707931
Lott 138 kV Transmission Line Project

Project Location Delaware County, Ohio Prepared by RA on 2023-02-21
TR by MP on 2023-02-21
IR by AJK on 2023-02-21



- Legend
- Project Area
 - 0.25-Mile Project Area Buffer
 - 0.5-Mile Project Area Buffer
 - 3-Mile Project Area Buffer
 - Karst Feature*
 - Area of Karst Geology*
 - Abandoned Underground Mine*
 - Inactive Mine*
 - Active Surface Mine*
 - Abandoned Surface Mine Area*
 - Abandoned Underground Mine Area*
 - Inactive Surface Mine Area*
 - Active Surface Mine Area*
 - Surface Mine Area (Unknown Status)*

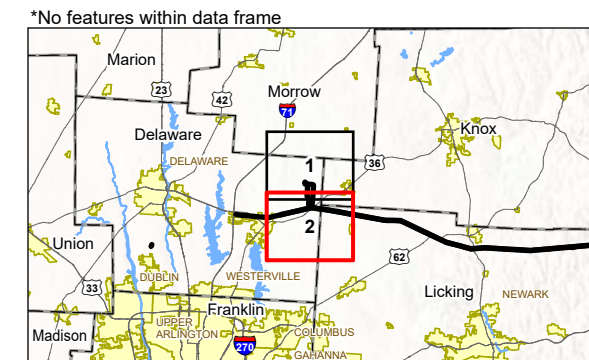

Notes

1. Coordinate System: NAD 1983 StatePlane Ohio South FIPS 3402 Feet
2. Data Sources: Stantec, Ohio Power Company, USGS, ODNr, NADS
3. Background: USGS 7.5' Topographic Quadrangles - Olive Green, OH (1984)



**ECOLOGICAL SURVEY REPORT, LOTT 138 KV TRANSMISSION LINE PROJECT, DELAWARE COUNTY,
OHIO**

February 28, 2023

Appendix B Agency Correspondence



Ohio Department of Natural Resources

MIKE DEWINE, GOVERNOR

MARY MERTZ, DIRECTOR

Office of Real Estate
John Kessler, Chief
2045 Morse Road – Bldg. E-2
Columbus, OH 43229
Phone: (614) 265-6621
Fax: (614) 267-4764

May 5, 2020

Dan Godec
Stantec
1500 Lake Shore Drive Suite 100
Columbus OH 43204-3800

Re: 20-339; Lott 138 kV Delivery Point Siting Project

Project: The proposed project involves the construction of a new greenfield 138 kV line and switch substation.

Location: The proposed project is located in Porter Township, Delaware County, Ohio.

The Ohio Department of Natural Resources (ODNR) has completed a review of the above referenced project. These comments were generated by an inter-disciplinary review within the Department. These comments have been prepared under the authority of the Fish and Wildlife Coordination Act (48 Stat. 401, as amended; 16 U.S.C. 661 et seq.), the National Environmental Policy Act, the Coastal Zone Management Act, Ohio Revised Code and other applicable laws and regulations. These comments are also based on ODNR's experience as the state natural resource management agency and do not supersede or replace the regulatory authority of any local, state or federal agency nor relieve the applicant of the obligation to comply with any local, state or federal laws or regulations.

Natural Heritage Database: The Natural Heritage Database has no records at or within a one-mile radius of the project area.

A review of the Ohio Natural Heritage Database indicates there are no other records of state endangered or threatened plants or animals within the project area. There are also no records of state potentially threatened plants, special interest or species of concern animals, or any federally listed species. In addition, we are unaware of any unique ecological sites, geologic features, animal assemblages, scenic rivers, state wildlife areas, state nature preserves, state or national parks, state or national forests, national wildlife refuges, or other protected natural areas within the project area. The review was performed on the project area you specified in your request as well as an additional one-mile radius. Records searched date from 1980.

Please note that Ohio has not been completely surveyed and we rely on receiving information from many sources. Therefore, a lack of records for any particular area is not a statement that rare species or unique features are absent from that area. Although all types of plant communities have been surveyed, we only maintain records on the highest quality areas.

Fish and Wildlife: The Division of Wildlife (DOW) has the following comments.

The DOW recommends that impacts to streams, wetlands and other water resources be avoided and minimized to the fullest extent possible, and that best management practices be utilized to minimize erosion and sedimentation.

The project is within the range of the Indiana bat (*Myotis sodalis*), a state endangered and federally endangered species. The following species of trees have relatively high value as potential Indiana bat roost trees to include: shagbark hickory (*Carya ovata*), shellbark hickory (*Carya laciniosa*), bitternut hickory (*Carya cordiformis*), black ash (*Fraxinus nigra*), green ash (*Fraxinus pennsylvanica*), white ash (*Fraxinus americana*), shingle oak (*Quercus imbricaria*), northern red oak (*Quercus rubra*), slippery elm (*Ulmus rubra*), American elm (*Ulmus americana*), eastern cottonwood (*Populus deltoides*), silver maple (*Acer saccharinum*), sassafras (*Sassafras albidum*), post oak (*Quercus stellata*), and white oak (*Quercus alba*). Indiana bat roost trees consists of trees that include dead and dying trees with exfoliating bark, crevices, or cavities in upland areas or riparian corridors and living trees with exfoliating bark, cavities, or hollow areas formed from broken branches or tops. However, Indiana bats are also dependent on the forest structure surrounding roost trees. If suitable habitat occurs within the project area, the DOW recommends trees be conserved. If suitable habitat occurs within the project area and trees must be cut, the DOW recommends cutting occur between October 1 and March 31. If suitable trees must be cut during the summer months, the DOW recommends a net survey be conducted between June 1 and August 15, prior to any cutting. Net surveys should incorporate either nine net nights per square 0.5 kilometer of project area, or four net nights per kilometer for linear projects. If no tree removal is proposed, this project is not likely to impact this species.

The project is within the range of the rayed bean (*Villosa fabalis*), a state endangered and federally endangered mussel, the snuffbox (*Epioblasma triquetra*), a state endangered and federally endangered mussel, the rabbitsfoot (*Quadrula cylindrica cylindrica*), a state endangered and federal candidate mussel, the black sandshell (*Ligumia recta*), a state threatened mussel, and the pondhorn (*Unio merus tetralasmus*), a state threatened mussel. This project must not have an impact on freshwater native mussels within the project area. This applies to both listed and non-listed species. Per the Ohio Mussel Survey Protocol (2020), all Group 2, 3, and 4 streams (Appendix A) require a mussel survey. Per the Ohio Mussel Survey Protocol, Group 1 streams (Appendix A) and unlisted streams with a watershed of 5 square miles or larger above the point of impact should be assessed using the Reconnaissance Survey for Unionid Mussels (Appendix B) to determine if mussels are present. Mussel surveys may be recommended for these streams as well. This is further explained within the Ohio Mussel Survey Protocol. Therefore, if in-water work is planned in any stream that meets any of the above criteria, the DOW recommends the applicant provide information to indicate no mussel impacts will occur. If this is not possible, the DOW recommends a professional malacologist conduct a mussel survey in the project area. If mussels that cannot be avoided are found in the project area, as a last resort, the DOW recommends a professional malacologist collect and relocate the mussels to suitable and similar habitat upstream of the project site. Mussel surveys and any subsequent mussel relocation should be done in accordance with the Ohio Mussel Survey Protocol. The Ohio Mussel Survey Protocol (2020) can be found at:

<http://wildlife.ohiodnr.gov/portals/wildlife/pdfs/licenses%20&%20permits/OH%20Mussel%20Survey%20Protocol.pdf>

The DOW recommends no in-water work in perennial streams from April 15 to June 30 to reduce impacts to indigenous aquatic species and their habitat. If no in-water work is proposed in a perennial stream, this project is not likely to impact these or other aquatic species.

Due to the potential of impacts to federally listed species, as well as to state listed species, we recommend that this project be coordinated with the U.S. Fish & Wildlife Service.

Water Resources: The Division of Water Resources has the following comment.

The local floodplain administrator should be contacted concerning the possible need for any floodplain permits or approvals for this project. Your local floodplain administrator contact information can be found at the website below.

http://water.ohiodnr.gov/portals/soilwater/pdf/floodplain/Floodplain%20Manager%20Community%20Contact%20List_8_16.pdf

ODNR appreciates the opportunity to provide these comments. Please contact Sarah Tebbe, Environmental Specialist, at (614) 265-6397 or Sarah.Tebbe@dnr.state.oh.us if you have questions about these comments or need additional information.

Mike Pettegrew
Environmental Services Administrator (Acting)

From: [Finfera, Jennifer](#)
To: [Godec, Daniel](#)
Subject: Re: [EXTERNAL] RE: Request for additional information Lott 138 kV Delivery Point Siting Project, Delaware County, Ohio
Date: Thursday, April 23, 2020 7:40:46 AM

Dan,

Your polygon is outside the buffer area for any known threatened or endangered species. However, the area does contain several large blocks of continuous forest habitat. We recommend that the project route minimize disturbance to large forest blocks and that impacts to forest connectivity be limited as much as possible. At a minimum we recommend seasonal clearing to reduce impacts to federally listed bats species.

Once you have determined specific route options we will be able to review the project and determine if seasonal clearing is sufficient or if additional surveys are needed.

Let me know if this provides the information that you need at this time. We look forward to providing more specific comments once preliminary routes are identified.

Sincerely,

Jenny Finfera

From: Godec, Daniel <Daniel.Godec@stantec.com>
Sent: Wednesday, April 22, 2020 3:37 PM
To: Finfera, Jennifer <jennifer_finfera@fws.gov>
Subject: [EXTERNAL] RE: Request for additional information Lott 138 kV Delivery Point Siting Project, Delaware County, Ohio

Hi Jenny,

The amount of tree clearing is yet to be determined but tree clearing will be limited as much as possible. We are currently in the process of preparing a routing and siting study report for this project that would evaluate several different alternate routes for this greenfield 138 kV transmission line project. Your response data to this original request will be utilized for the routing and siting report, including avoiding specific T/E species locations or habitats where possible. That's why we submitted a general study area map with our technical assistance request. The alternate routes we evaluate will fall within the overall study area polygon.

Let me know if you have any other questions.

Thanks,

Dan

Daniel Godec
Senior Environmental Project Manager

Direct: 513 842-8200
Mobile: 513 265-9763
Fax: 513 842-8250
Daniel.Godec@stantec.com



The content of this email is the confidential property of Stantec and should not be copied, modified, retransmitted, or used for any purpose except with Stantec's written authorization. If you are not the intended recipient, please delete all copies and notify us immediately.

From: Finfera, Jennifer <jennifer_finfera@fws.gov>

Sent: Wednesday, April 22, 2020 3:09 PM

To: Godec, Daniel <Daniel.Godec@stantec.com>

Subject: Request for additional information 138 kV Delivery Point Siting Project, Delaware County, Ohio

How much tree clearing would be required for this project?

Jenny Finfera
Fish and Wildlife Biologist
U.S. Fish and Wildlife Service
4625 Morse Rd., Suite 104
Columbus, Ohio 43230

614-416-8993 ext. 113
Direct:614-528-9706

From: [Ohio, FW3](#)
To: [Godec, Daniel](#)
Cc: nathan.reardon@dnr.state.oh.us; [Parsons, Kate](#)
Subject: AEP Lott 138 kV Delivery Point Siting Project, Delaware County, Ohio
Date: Tuesday, November 23, 2021 9:41:09 AM
Attachments: [image.png](#)
[image.png](#)



TAILS# 03E15000-2020-TA-1277

Dear Mr. Godec,

The U.S Fish and Wildlife Service (Service) has received your recent correspondence requesting information about the subject proposal. We offer the following comments and recommendations to assist you in minimizing and avoiding adverse impacts to threatened and endangered species pursuant to the Endangered Species Act of 1973 (16 U.S.C. 1531 et seq), as amended (ESA).

Federally Threatened and Endangered Species: The endangered Indiana bat (*Myotis sodalis*) and threatened northern long-eared bat (*Myotis septentrionalis*) occur throughout the State of Ohio. The Indiana bat and northern long-eared bat may be found wherever suitable habitat occurs unless a presence/absence survey has been performed to document absence. Suitable summer habitat for Indiana bats and northern long-eared bats consists of a wide variety of forested/wooded habitats where they roost, forage, and breed that may also include adjacent and interspersed non-forested habitats such as emergent wetlands and adjacent edges of agricultural fields, woodlots, fallow fields, and pastures. Roost trees for both species include live and standing dead trees ≥ 3 inches diameter at breast height (dbh) that have any exfoliating bark, cracks, crevices, hollows and/or cavities. These roost trees may be located in forested habitats as well as linear features such as fencerows, riparian forests, and other wooded corridors. Individual trees may be considered suitable habitat when they exhibit the characteristics of a potential roost tree and are located within 1,000 feet of other forested/wooded habitat. Northern long-eared bats have also been observed roosting in human-made structures, such as buildings, barns, bridges, and bat houses; therefore, these structures should also be considered potential summer habitat. In the winter, Indiana bats and northern long-eared bats hibernate in caves, rock crevices and abandoned mines.

Seasonal Tree Clearing for Federally Listed Bat Species: Should the proposed project site contain trees ≥ 3 inches dbh, we recommend avoiding tree removal wherever possible. If any caves or abandoned mines may be disturbed, further coordination with this office is requested to determine if fall or spring portal surveys are warranted. If no caves or abandoned mines are present and trees ≥ 3 inches dbh cannot be avoided, we recommend removal of any trees ≥ 3 inches dbh only occur between October 1 and March 31. Seasonal clearing is recommended to avoid adverse effects to Indiana bats and northern long-eared bats. While incidental take of northern long-eared bats from most tree clearing is exempted by a 4(d) rule (see <http://www.fws.gov/midwest/endangered/mammals/nleb/index.html>), incidental take of Indiana bats is still prohibited without a project-specific exemption. Thus, seasonal clearing is recommended where Indiana bats are assumed present.

If implementation of this seasonal tree cutting recommendation is not possible, a summer presence/absence survey may be conducted for Indiana bats. If Indiana bats are not detected during the survey, then tree clearing may occur at any time of the year. Surveys must be

conducted by an approved surveyor and be designed and conducted in coordination with the Ohio Field Office. Surveyors must have a valid federal permit. Please note that in Ohio summer mist net surveys may only be conducted between June 1 and August 15.

Section 7 Coordination: If there is a federal nexus for the project (e.g., federal funding provided, federal permits required to construct), then no tree clearing should occur on any portion of the project area until consultation under section 7 of the ESA, between the Service and the federal action agency, is completed. We recommend the federal action agency submit a determination of effects to this office, relative to the Indiana bat and northern long-eared bat, for our review and concurrence. This letter provides technical assistance only and does not serve as a completed section 7 consultation document.

Stream and Wetland Avoidance: Over 90% of the wetlands in Ohio have been drained, filled, or modified by human activities, thus it is important to conserve the functions and values of the remaining wetlands in Ohio (https://epa.ohio.gov/portals/47/facts/ohio_wetlands.pdf). We recommend avoiding and minimizing project impacts to all wetland habitats (e.g., forests, streams, vernal pools) to the maximum extent possible in order to benefit water quality and fish and wildlife habitat. Additionally, natural buffers around streams and wetlands should be preserved to enhance beneficial functions. If streams or wetlands will be impacted, the U.S. Army Corps of Engineers should be contacted to determine whether a Clean Water Act section 404 permit is required. Best management practices should be used to minimize erosion, especially on slopes. Disturbed areas should be mulched and revegetated with native plant species. In addition, prevention of non-native, invasive plant establishment is critical in maintaining high quality habitats.

Due to the project type, size, and location, we do not anticipate adverse effects to any other federally endangered, threatened, or proposed species, or proposed or designated critical habitat. Should the project design change, or additional information on listed or proposed species or their critical habitat become available, or if new information reveals effects of the action that were not previously considered, coordination with the Service should be initiated to assess any potential impacts.

Thank you for your efforts to conserve listed species and sensitive habitats in Ohio. We recommend coordinating with the Ohio Department of Natural Resources due to the potential for the proposed project to affect state listed species and/or state lands. Contact Mike Pettegrew, Acting Environmental Services Administrator, at (614) 265-6387 or at mike.pettegrew@dnr.state.oh.us.

If you have questions, or if we can be of further assistance in this matter, please contact our office at (614) 416-8993 or ohio@fws.gov.

Sincerely,



Patrice Ashfield

Field Office Supervisor

cc: Nathan Reardon, ODNR-DOW
Kate Parsons, ODNR-DOW

**ECOLOGICAL SURVEY REPORT, LOTT 138 KV TRANSMISSION LINE PROJECT, DELAWARE COUNTY,
OHIO**

February 28, 2023

Appendix C Representative Photographs

C.1 WETLAND AND WATERBODY PHOTOGRAPHS



Photo Location 1. View of Wetland 1 at wetland determination sample point SP01.
Photograph taken facing north.



Photo Location 1. View of Wetland 1 at wetland determination sample point SP01.
Photograph taken facing east.



Photo Location 1. View of Wetland 1 at wetland determination sample point SP01.
Photograph taken facing south.



Photo Location 1. View of Wetland 1 at wetland determination sample point SP01.
Photograph taken facing west.



Photo Location 1. View of Wetland 1 soil profile at wetland determination sample point SP01.



Photo Location 2. View of upland (old field habitat) at wetland determination sample point SP02. Photograph taken facing north.



Photo Location 2. View of upland (old field habitat) at wetland determination sample point SP02. Photograph taken facing east.



Photo Location 3. View of downstream portion of Stream 1. Photograph taken facing upstream/east.



Photo Location 3. View of downstream portion of Stream 1. Photograph taken facing downstream/west.



Photo Location 3. View of substrates of downstream portion of Stream 1.



Photo Location 4. View of upland drainage feature. Photograph taken facing south.



Photo Location 5. View of Wetland 2 at wetland determination sample point SP03.
Photograph taken facing north.



Photo Location 5. View of Wetland 2 at wetland determination sample point SP03.
Photograph taken facing east.



Photo Location 5. View of Wetland 2 at wetland determination sample point SP03.
Photograph taken facing south.



Photo Location 5. View of Wetland 2 at wetland determination sample point SP03.
Photograph taken facing west.



Photo Location 5. View of Wetland 2 soil profile at wetland determination sample point SP03.



Photo Location 6. View of upland (agricultural field) at wetland determination sample point SP04. Photograph taken facing north.



Photo Location 6. View of upland (agricultural field) at wetland determination sample point SP04. Photograph taken facing east.



Photo Location 7. View of upland drainage feature. Photograph taken facing north.



Photo Location 8. View of Wetland 3 at wetland determination sample point SP05.
Photograph taken facing north.



Photo Location 8. View of Wetland 3 at wetland determination sample point SP05.
Photograph taken facing east.



Photo Location 8. View of Wetland 3 at wetland determination sample point SP05.
Photograph taken facing south.



Photo Location 8. View of Wetland 3 at wetland determination sample point SP05.
Photograph taken facing west.



Photo Location 8. View of Wetland 3 soil profile at wetland determination sample point SP05.



Photo Location 9. View of upland (agricultural field) at wetland determination sample point SP06. Photograph taken facing north.



Photo Location 9. View of upland (agricultural field) at wetland determination sample point SP06. Photograph taken facing south.



Photo Location 10. View of Stream 2 (Culver Creek) within the Preferred Route survey corridor.
Photograph taken facing upstream/northeast.



Photo Location 10. View of Stream 2 (Culver Creek) within the Preferred Route survey corridor.
Photograph taken facing downstream/southwest.



Photo Location 10. View of substrates of Stream 2 (Culver Creek) within the Preferred Route survey corridor.



Photo Location 11. View of Wetland 4 at wetland determination sample point SP07. Photograph taken facing north.



Photo Location 11. View of Wetland 4 at wetland determination sample point SP07.
Photograph taken facing east.



Photo Location 11. View of Wetland 4 at wetland determination sample point SP07.
Photograph taken facing south.



Photo Location 11. View of Wetland 4 at wetland determination sample point SP07.
Photograph taken facing west.



Photo Location 11. View of Wetland 4 soil profile at wetland determination sample point SP07.



Photo Location 12. View of upland (mixed early successional/second growth deciduous forest) at wetland determination sample point SP08. Photograph taken facing north.



Photo Location 12. View of upland (mixed early successional/second growth deciduous forest) at wetland determination sample point SP08. Photograph taken facing east.



Photo Location 13. View of Wetland 5 at wetland determination sample point SP09.
Photograph taken facing north.



Photo Location 13. View of Wetland 5 at wetland determination sample point SP09.
Photograph taken facing east.



Photo Location 13. View of Wetland 5 at wetland determination sample point SP09.
Photograph taken facing south.



Photo Location 13. View of Wetland 5 at wetland determination sample point SP09.
Photograph taken facing west.



Photo Location 13. View of Wetland 5 soil profile at wetland determination sample point SP09.



Photo Location 14. View of upland (mixed early successional/second growth deciduous forest) at wetland determination point SP10. Photograph taken facing north.



Photo Location 14. View of upland (mixed early successional/second growth deciduous forest) at wetland determination point SP10. Photograph taken facing south.



Photo Location 15. View of Stream 3. Photograph taken facing upstream/west.



Photo Location 15. View of Stream 3. Photograph taken facing downstream/east.



Photo Location 15. View of substrates of Stream 3.



Photo Location 16. View of Wetland 6 at wetland determination sample point SP11.
Photograph taken facing north.



Photo Location 16. View of Wetland 6 at wetland determination sample point SP11.
Photograph taken facing east.



Photo Location 16. View of Wetland 6 at wetland determination sample point SP11.
Photograph taken facing south.



Photo Location 16. View of Wetland 6 at wetland determination sample point SP11.
Photograph taken facing west.



Photo Location 16. View of Wetland 6 soil profile at wetland determination sample point SP11.



Photo Location 17. View of upland (mixed early successional/second growth deciduous forest) at wetland determination point SP12. Photograph taken facing north.



Photo Location 17. View of upland (mixed early successional/second growth deciduous forest) at wetland determination point SP12. Photograph taken facing east.



Photo Location 18. View of Wetland 7 at wetland determination sample point SP13. Photograph taken facing north.



Photo Location 18. View of Wetland 7 at wetland determination sample point SP13.
Photograph taken facing east.



Photo Location 18. View of Wetland 7 at wetland determination sample point SP13.
Photograph taken facing south.



Photo Location 18. View of Wetland 7 at wetland determination sample point SP13.
Photograph taken facing west.

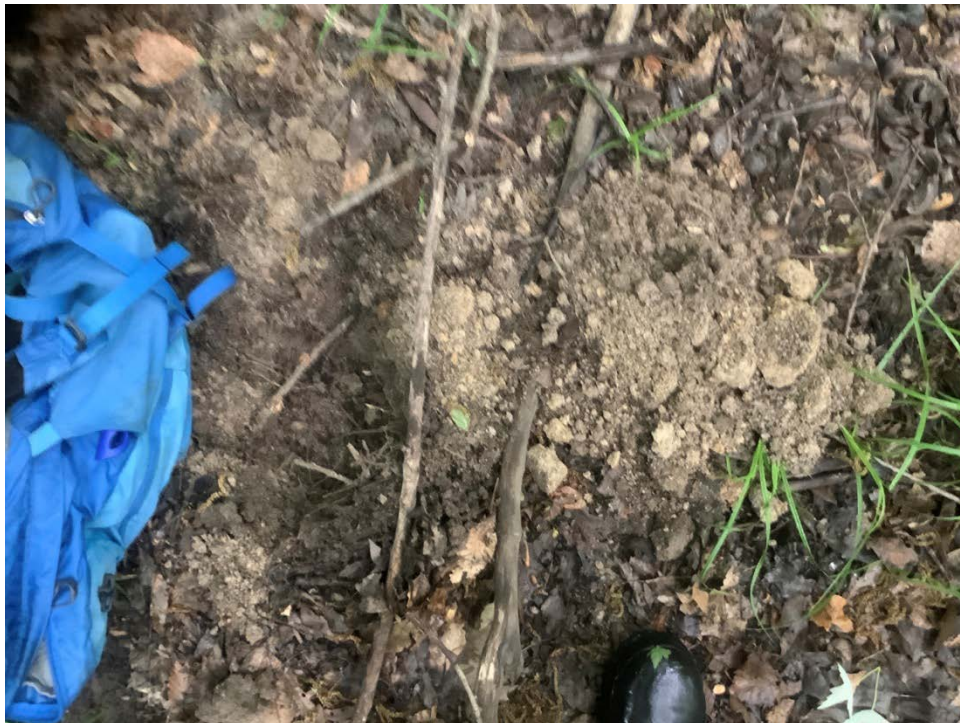

Photo Location 18. View of Wetland 7 soil profile at wetland determination sample point SP13.



Photo Location 19. View of upland (mixed early successional/second growth deciduous forest) at wetland determination sample point SP14. Photograph taken facing north.



Photo Location 19. View of upland (mixed early successional/second growth deciduous forest) at wetland determination sample point SP14. Photograph taken facing east.



Photo Location 20. View of Wetland 8 at wetland determination sample point SP15.
Photograph taken facing north.



Photo Location 20. View of Wetland 8 at wetland determination sample point SP15.
Photograph taken facing east.



Photo Location 20. View of Wetland 8 at wetland determination sample point SP15.
Photograph taken facing south.



Photo Location 20. View of Wetland 8 at wetland determination sample point SP15.
Photograph taken facing west.



Photo Location 20. View of Wetland 8 soil profile at wetland determination sample point SP15.



Photo Location 21. View of upland (mixed early successional/second growth deciduous forest) at wetland determination sample point SP16. Photograph taken facing north.



Photo Location 21. View of upland (mixed early successional/second growth deciduous forest) at wetland determination sample point SP16. Photograph taken facing east.



Photo Location 22. View of Wetland 8 at wetland determination sample point SP17. Photograph taken facing north.



Photo Location 22. View of Wetland 8 at wetland determination sample point SP17.
Photograph taken facing east.



Photo Location 22. View of Wetland 8 at wetland determination sample point SP17.
Photograph taken facing south.



Photo Location 22. View of Wetland 8 at wetland determination sample point SP17.
Photograph taken facing west.



Photo Location 22. View of Wetland 8 soil profile at wetland determination sample point SP17.



Photo Location 23. View of upland (mixed early successional/second growth deciduous forest) at wetland determination sample point SP18. Photograph taken facing north.



Photo Location 23. View of upland (mixed early successional/second growth deciduous forest) at wetland determination sample point SP18. Photograph taken facing west.



Photo Location 24. View of upland drainage feature. Photograph taken facing southwest.



Photo Location 25. View of Stream 4. Photograph taken facing upstream/east.



Photo Location 25. View of Stream 4. Photograph taken facing downstream/west.



Photo Location 25. View of substrates of Stream 4.



Photo Location 26. View of palustrine emergent (PEM) wetland portion of Wetland 9 at wetland determination sample point SP19. Photograph taken facing north.



Photo Location 26. View of PEM wetland portion of Wetland 9 at wetland determination sample point SP19. Photograph taken facing east.



Photo Location 26. View of PEM wetland portion of Wetland 9 at wetland determination sample point SP19. Photograph taken facing south.



Photo Location 26. View of PEM wetland portion of Wetland 9 at wetland determination sample point SP19. Photograph taken facing west.



Photo Location 26. View of Wetland 9 soil profile at wetland determination sample point SP19.



Photo Location 27. View of upland (agricultural field) at wetland determination sample point SP20. Photograph taken facing north.



Photo Location 27. View of upland (agricultural field) at wetland determination sample point SP20. Photograph taken facing west.



Photo Location 28. View of palustrine forested (PFO) wetland portion of Wetland 9 at wetland determination sample point SP21. Photograph taken facing north.



Photo Location 28. View of PFO wetland portion of Wetland 9 at wetland determination sample point SP21. Photograph taken facing east.



Photo Location 28. View of PFO portion of Wetland 9 at wetland determination sample point SP21. Photograph taken facing south.



Photo Location 28. View of PFO portion of Wetland 9 at wetland determination sample point SP21. Photograph taken facing west.



Photo Location 28. View of Wetland 9 soil profile at wetland determination sample point SP21.



Photo Location 29. View of Stream 5. Photograph taken facing upstream/east.



Photo Location 29. View of Stream 5. Photograph taken facing downstream/west.



Photo Location 29. View of substrates of Stream 5.



Photo Location 30. View of upland (agricultural field) at wetland determination sample point SP22. Photograph taken facing north.



Photo Location 30. View of upland (agricultural field) at wetland determination sample point SP22. Photograph taken facing east.



Photo Location 30. View of upland (agricultural field) at wetland determination sample point SP22. Photograph taken facing south.



Photo Location 30. View of upland (agricultural field) at wetland determination sample point SP22. Photograph taken facing west.



Photo Location 30. View of soil profile at wetland determination sample point SP22.



Photo Location 31. View of Stream 6 within Preferred Route survey corridor. Photograph taken facing upstream/northwest.



Photo Location 31. View of Stream 6 within Preferred Route survey corridor. Photograph taken facing downstream/south.



Photo Location 31. View of substrates of Stream 6 within Preferred Route survey corridor.



Photo Location 32. View of downstream portion of Stream 6 within Preferred Route survey corridor. Photograph taken facing upstream/north.



Photo Location 32. View of downstream portion of Stream 6 within Preferred Route survey corridor. Photograph taken facing downstream/south.



Photo Location 32. View of substrates of downstream portion of Stream 6 within Preferred Route survey corridor.



Photo Location 33. View of upland drainage feature. Photograph taken facing west.



Photo Location 34. View of Stream 6 within the Alternate Route survey corridor. Photograph taken facing upstream/north.



Photo Location 34. View of Stream 6 within the Alternate Route survey corridor. Photograph taken facing downstream/south.



Photo Location 34. View of substrates of Stream 6 within the Alternate Route survey corridor.



Photo Location 35. View of middle portion of Stream 1. Photograph taken facing upstream/southeast.



Photo Location 35. View of middle portion of Stream 1. Photograph taken facing downstream/northwest.



Photo Location 35. View of substrates of middle portion of Stream 1.



Photo Location 36. View of upstream portion of Stream 1. Photograph taken facing upstream/east.



Photo Location 36. View of upstream portion of Stream 1. Photograph taken facing downstream/west.



Photo Location 36. View of substrates of upstream portion of Stream 1.



Photo Location 37. View of Wetland 10 at wetland determination sample point SP37.
Photograph taken facing north.



Photo Location 37. View of Wetland 10 at wetland determination sample point SP37.
Photograph taken facing east.



Photo Location 37. View of Wetland 10 at wetland determination sample point SP37.
Photograph taken facing south.



Photo Location 37. View of Wetland 10 at wetland determination sample point SP37.
Photograph taken facing west.



Photo Location 37. View of Wetland 10 soil profile at wetland determination sample point SP37.



Photo Location 38. View of upland (new field habitat) at wetland determination sample point SP38. Photograph taken facing north.



Photo Location 38. View of upland (new field habitat) at wetland determination sample point SP38. Photograph taken facing west.



Photo Location 39. View of Wetland 11 at wetland determination sample point SP39. Photograph taken facing north.



Photo Location 39. View of Wetland 11 at wetland determination sample point SP39.
Photograph taken facing east.



Photo Location 39. View of Wetland 11 at wetland determination sample point SP39.
Photograph taken facing south.



Photo Location 39. View of Wetland 11 at wetland determination sample point SP39.
Photograph taken facing west.



Photo Location 39. View of Wetland 11 soil profile at wetland determination sample point SP39.



Photo Location 40. View of upland (residential lawn) at wetland determination sample point SP40. Photograph taken facing north.



Photo Location 40. View of upland (residential lawn) at wetland determination sample point SP40. Photograph taken facing south.



Photo Location 41. View of upland drainage feature. Photograph taken facing east.



Photo Location 42. View of Open Water 1. Photograph taken facing south.



Photo Location 43. View of Wetland 12 at wetland determination sample point SP23.
Photograph taken facing north.



Photo Location 43. View of Wetland 12 at wetland determination sample point SP23.
Photograph taken facing east.

Ohio Power Company
Lott 138 kV Transmission Line Project
Delaware County, Ohio



Photo Location 43. View of Wetland 12 at wetland determination sample point SP23.
Photograph taken facing south.



Photo Location 43. View of Wetland 12 at wetland determination sample point SP23.
Photograph taken facing west.



Photo Location 43. View of Wetland 12 soil profile at wetland determination sample point SP23.



Photo Location 44. View of upland (residential lawn) at wetland determination sample point SP24. Photograph taken facing north.



Photo Location 44. View of upland (residential lawn) at wetland determination sample point SP24. Photograph taken facing west.



Photo Location 45. View of Stream 13. Photograph taken facing upstream/west.



Photo Location 45. View of Stream 13. Photograph taken facing downstream/east.



Photo Location 45. View of substrates of Stream 13.



Photo Location 46. View of upstream portion of Stream 2 (Culver Creek) within the Preferred Route survey corridor. Photograph taken facing upstream/north.



Photo Location 46. View of upstream portion of Stream 2 (Culver Creek) within the Preferred Route survey corridor. Photograph taken facing downstream/south.



Photo Location 46. View of substrates of upstream portion of Stream 2 (Culver Creek) within the Preferred Route survey corridor.



Photo Location 47. View of Wetland 13 at wetland determination sample point SP25. Photograph taken facing north.



Photo Location 47. View of Wetland 13 at wetland determination sample point SP25.
Photograph taken facing east.



Photo Location 47. View of Wetland 13 at wetland determination sample point SP25.
Photograph taken facing south.



Photo Location 47. View of Wetland 13 at wetland determination sample point SP25.
Photograph taken facing west.



Photo Location 47. View of Wetland 13 soil profile at wetland determination sample point SP25.



Photo Location 48. View of upland (old field) at wetland determination sample point SP26.
Photograph taken facing north.



Photo Location 48. View of upland (old field) at wetland determination sample point SP26.
Photograph taken facing east.



Photo Location 49. View of Wetland 14 at wetland determination sample point SP27.
Photograph taken facing north.



Photo Location 49. View of Wetland 14 at wetland determination sample point SP27.
Photograph taken facing east.



Photo Location 49. View of Wetland 14 at wetland determination sample point SP27.
Photograph taken facing south.



Photo Location 49. View of Wetland 14 at wetland determination sample point SP27.
Photograph taken facing west.



Photo Location 49. View of Wetland 14 soil profile at wetland determination sample point SP27.



Photo Location 50. View of upland (mixed early successional/second growth deciduous forest) at wetland determination sample point SP28. Photograph taken facing north.



Photo Location 50. View of upland (mixed early successional/second growth deciduous forest) at wetland determination sample point SP28. Photograph taken facing west.



Photo Location 51. View of Wetland 15 at wetland determination sample point SP29. Photograph taken facing north.



Photo Location 51. View of Wetland 15 at wetland determination sample point SP29.
Photograph taken facing east.



Photo Location 51. View of Wetland 15 at wetland determination sample point SP29.
Photograph taken facing south.



Photo Location 51. View of Wetland 15 at wetland determination sample point SP29.
Photograph taken facing west.



Photo Location 51. View of Wetland 15 soil profile at wetland determination sample point
SP29.



Photo Location 52. View of upland (mixed early successional/second growth deciduous forest habitat) at wetland determination sample point SP30. Photograph taken facing north.



Photo Location 52. View of upland (mixed early successional/second growth deciduous forest habitat) at wetland determination sample point SP30. Photograph taken facing east.



Photo Location 53. View of Wetland 16 at wetland determination sample point SP31.
Photograph taken facing north.



Photo Location 53. View of Wetland 16 at wetland determination sample point SP31.
Photograph taken facing east.



Photo Location 53. View of Wetland 16 at wetland determination sample point SP31.
Photograph taken facing south.



Photo Location 53. View of Wetland 16 at wetland determination sample point SP31.
Photograph taken facing west.



Photo Location 53. View of Wetland 16 soil profile at wetland determination sample point SP31.



Photo Location 54. View of upland (mixed early successional/second growth deciduous forest) at wetland determination sample point SP32. Photograph taken facing north.



Photo Location 54. View of upland (mixed early successional/second growth deciduous forest) at wetland determination sample point SP32. Photograph taken facing west.



Photo Location 55. View of upstream portion of Stream 3. Photograph taken facing upstream/south.



Photo Location 55. View of upstream portion of Stream 3. Photograph taken facing downstream/north.



Photo Location 55. View of substrates of upstream portion of Stream 3.



Photo Location 56. View of Wetland 17 at wetland determination sample point SP33.
Photograph taken facing north.



Photo Location 56. View of Wetland 17 at wetland determination sample point SP33.
Photograph taken facing east.



Photo Location 56. View of Wetland 17 at wetland determination sample point SP33.
Photograph taken facing south.



Photo Location 56. View of Wetland 17 at wetland determination sample point SP33.
Photograph taken facing west.



Photo Location 56. View of Wetland 17 soil profile at wetland determination sample point SP33.



Photo Location 57. View of upland (mixed early successional/second growth deciduous forest) at wetland determination sample point SP34. Photograph taken facing north.



Photo Location 57. View of upland (mixed early successional/second growth deciduous forest) at wetland determination sample point SP34. Photograph taken facing east.



Photo Location 58. View of Wetland 18 at wetland determination sample point SP35. Photograph taken facing north.



Photo Location 58. View of Wetland 18 at wetland determination sample point SP35.
Photograph taken facing east.



Photo Location 58. View of Wetland 18 at wetland determination sample point SP35.
Photograph taken facing south.



Photo Location 58. View of Wetland 18 at wetland determination sample point SP35.
Photograph taken facing west.



Photo Location 58. View of Wetland 18 soil profile at wetland determination sample point SP35.



Photo Location 59. View of upland (mixed early successional/second growth deciduous forest) at wetland determination sample point SP36. Photograph taken facing north.

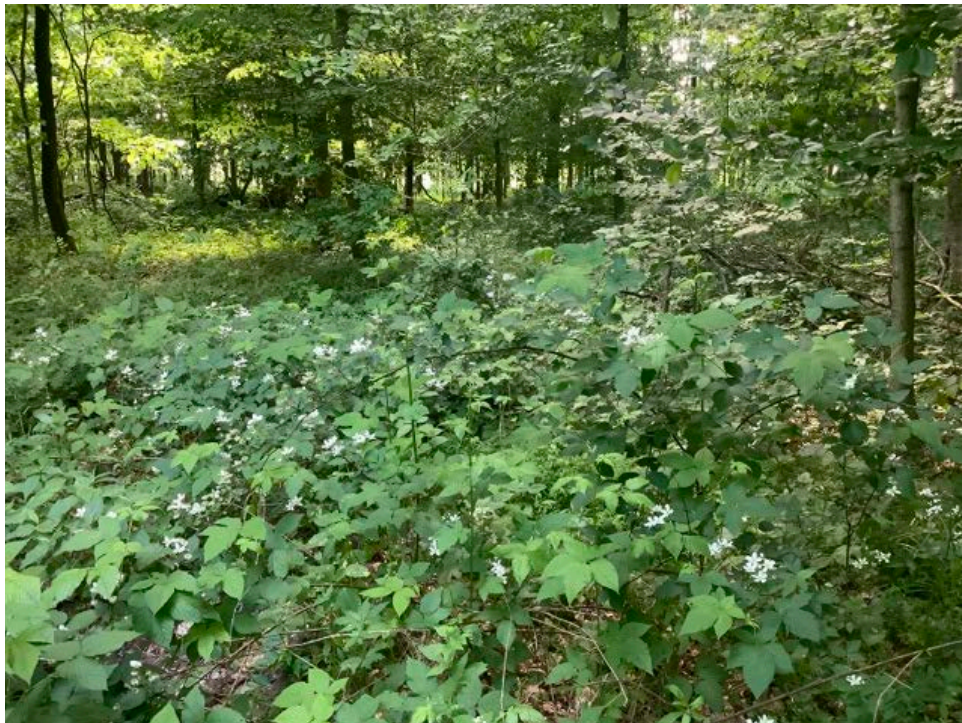

Photo Location 59. View of upland (mixed early successional/second growth deciduous forest) at wetland determination sample point SP36. Photograph taken facing west.



Photo Location 60. View of Open Water 2. Photograph taken facing south.



Photo Location 61. View of Wetland 19 at wetland determination sample point SP51.
Photograph taken facing north.



Photo Location 61. View of Wetland 19 at wetland determination sample point SP51.
Photograph taken facing east.



Photo Location 61. View of Wetland 19 at wetland determination sample point SP51.
Photograph taken facing south.



Photo Location 61 View of Wetland 19 at wetland determination sample point SP51.
Photograph taken facing west.



Photo Location 61. View of Wetland 19 soil profile at wetland determination sample point SP51.



Photo Location 62. View of upland (old field habitat) at wetland determination sample point SP52. Photograph taken facing north.



Photo Location 62. View of upland (old field habitat) at wetland determination sample point SP52. Photograph taken facing west.



Photo Location 63. View of Wetland 20 at wetland determination sample point SP53.
Photograph taken facing north.



Photo Location 63. View of Wetland 20 at wetland determination sample point SP53.
Photograph taken facing east.



Photo Location 63. View of Wetland 20 at wetland determination sample point SP53.
Photograph taken facing south.



Photo Location 63. View of Wetland 20 at wetland determination sample point SP53.
Photograph taken facing west.



Photo Location 63. View of Wetland 20 soil profile at wetland determination sample point SP53.



Photo Location 64. View of upland (old field habitat) at wetland determination sample point SP54. Photograph taken facing north.



Photo Location 64. View of upland (old field habitat) at wetland determination sample point SP54. Photograph taken facing east.



Photo Location 65. View of upstream portion of Stream 6 within Preferred Route survey corridor. Photograph taken facing upstream/northwest.



Photo Location 65. View of upstream portion of Stream 6 within Preferred Route survey corridor. Photograph taken facing downstream/southeast.



Photo Location 65. View of substrates of upstream portion of Stream 6 within Preferred Route survey corridor.



Photo Location 66. View of Wetland 21 at wetland determination sample point SP55.
Photograph taken facing north.



Photo Location 66. View of Wetland 21 at wetland determination sample point SP55.
Photograph taken facing east.



Photo Location 66. View of Wetland 21 at wetland determination sample point SP55.
Photograph taken facing south.



Photo Location 66. View of Wetland 21 at wetland determination sample point SP55.
Photograph taken facing west.



Photo Location 66. View of Wetland 21 soil profile at wetland determination sample point SP55.



Photo Location 67. View of upland (mixed early successional/second growth deciduous forest) at wetland determination sample point SP56. Photograph taken facing north.



Photo Location 67. View of upland (mixed early successional/second growth deciduous forest) at wetland determination sample point SP56. Photograph taken facing east.



Photo Location 68. View of Wetland 22 at wetland determination sample point SP63. Photograph taken facing north.



Photo Location 68. View of Wetland 22 at wetland determination sample point SP63.
Photograph taken facing east.



Photo Location 68. View of Wetland 22 at wetland determination sample point SP63.
Photograph taken facing south.



Photo Location 68. View of Wetland 22 at wetland determination sample point SP63.
Photograph taken facing west.



Photo Location 68. View of Wetland 22 soil profile at wetland determination sample point SP63.



Photo Location 69. View of upland (pasture) at wetland determination sample point SP62.
Photograph taken facing north.



Photo Location 69. View of upland (pasture) at wetland determination sample point SP62.
Photograph taken facing west.



Photo Location 70. View of Stream 7. Photograph taken facing upstream/south.



Photo Location 70. View of Stream 7. Photograph taken facing downstream/north.



Photo Location 70. View of substrates of Stream 7.



Photo Location 71. View of braid of Stream 8. Photograph taken facing upstream/east.



Photo Location 71. View of braid of Stream 8. Photograph taken facing downstream/west.



Photo Location 71. View of substrates of braid to Stream 8.



Photo Location 72. View of Stream 8. Photograph taken facing upstream/northeast.



Photo Location 72. View of Stream 8. Photograph taken facing downstream/southwest.



Photo Location 72. View of substrates of Stream 8.



Photo Location 73. View of Stream 9. Photograph taken facing upstream/southwest.



Photo Location 73. View of Stream 9. Photograph taken facing downstream/northeast.



Photo Location 73. View of substrates of Stream 9.



Photo Location 74. View of Wetland 23. Photograph taken facing north.



Photo Location 74. View of Wetland 23. Photograph taken facing east.



Photo Location 74. View of Wetland 23 at wetland determination sample point SP60.
Photograph taken facing south.



Photo Location 74. View of Wetland 23 at wetland determination sample point SP60.
Photograph taken facing west.



Photo Location 74. View of Wetland 23 soil profile at wetland determination sample point SP60.



Photo Location 75. View of upland (mixed early successional/second growth deciduous forest habitat) at wetland determination sample point SP61. Photograph taken facing west.



Photo Location 75. View of upland (mixed early successional/second growth deciduous forest habitat) at wetland determination sample point SP61. Photograph taken facing north.



Photo Location 76. View of Stream 10. Photograph taken facing upstream/west.



Photo Location 76. View of Stream 10. Photograph taken facing downstream/east.



Photo Location 76. View of substrates of Stream 10.



Photo Location 77. View of PEM portion of Wetland 24 at wetland determination sample point SP57. Photograph taken facing north.



Photo Location 77. View of PEM portion of Wetland 24 at wetland determination sample point SP57. Photograph taken facing east.



Photo Location 77. View of PEM Portion of Wetland 24 at wetland determination sample point SP57. Photograph taken facing south.



Photo Location 77. View of PEM portion of Wetland 24 at wetland determination sample point SP57. Photograph taken facing west.



Photo Location 77. View of Wetland 24 soil profile at wetland determination sample point SP57.



Photo Location 78. View of upland (agricultural field) at wetland determination sample point SP58. Photograph taken facing north.



Photo Location 78. View of upland (agricultural field) at wetland determination sample point SP58. Photograph taken facing east.



Photo Location 79. View of PFO portion of Wetland 24 at wetland determination sample point SP59. Photograph taken facing north.



Photo Location 79. View of PFO portion of Wetland 24 at wetland determination sample point SP59. Photograph taken facing east.



Photo Location 79. View of PFO portion of Wetland 24 at wetland determination sample point SP59. Photograph taken facing south.



Photo Location 79. View of PFO portion of Wetland 24 at wetland determination sample point SP59. Photograph taken facing west.



Photo Location 79. View of Wetland 24 soil profile at wetland determination sample point SP59.



Photo Location 80. View of Stream 11. Photograph taken facing upstream/west.



Photo Location 80. View of Stream 11. Photograph taken facing downstream/east.



Photo Location 80. View of Stream 11. Photograph taken facing upstream/west.



Photo Location 81. View of Wetland 25 at wetland determination sample point SP49.
Photograph taken facing north.



Photo Location 81. View of Wetland 25 at wetland determination sample point SP49.
Photograph taken facing east.



Photo Location 81. View of Wetland 25 at wetland determination sample point SP49.
Photograph taken facing south.



Photo Location 81. View of Wetland 25 at wetland determination sample point SP49.
Photograph taken facing west.



Photo Location 81. View of Wetland 25 soil profile at wetland determination sample point SP49.



Photo Location 82. View of upland (mixed early successional/second growth deciduous forest habitat) at wetland determination sample point SP50. Photograph taken facing east.



Photo Location 82. View of upland (mixed early successional/second growth deciduous forest habitat) at wetland determination sample point SP50. Photograph taken facing west.



Photo Location 83. View of PFO portion of Wetland 26 at wetland determination sample point SP47. Photograph taken facing north.



Photo Location 83. View of PFO portion of Wetland 26 at wetland determination sample point SP47. Photograph taken facing east.



Photo Location 83. View of PFO portion of Wetland 26 at wetland determination sample point SP47. Photograph taken facing south.



Photo Location 83. View of PFO portion of Wetland 26 at wetland determination sample point SP47. Photograph taken facing west.



Photo Location 83. View of Wetland 26 soil profile at wetland determination sample point SP47.



Photo Location 84. View of upland (mixed early successional/second growth deciduous forest habitat) at wetland determination sample point SP48. Photograph taken facing south.



Photo Location 84. View of upland (mixed early successional/second growth deciduous forest habitat) at wetland determination sample point SP48. Photograph taken facing north.



Photo Location 85. View of PEM Portion of Wetland 26 at wetland determination sample point SP45. Photograph taken facing north.



Photo Location 85. View of PEM Portion of Wetland 26 at wetland determination sample point SP45. Photograph taken facing east.



Photo Location 85. View of PEM Portion of Wetland 26 at wetland determination sample point SP45. Photograph taken facing south.



Photo Location 85. View of PEM Portion of Wetland 26 at wetland determination sample point SP45. Photograph taken facing west.



Photo Location 85. View of Wetland 26 soil profile at wetland determination sample point SP45.



Photo Location 86. View of upland (agricultural field) at wetland determination sample point SP46. Photograph taken facing west.



Photo Location 86. View of upland (agricultural field) at wetland determination sample point SP46. Photograph taken facing north.



Photo Location 87. View of Stream 12. Photograph taken facing upstream/south.



Photo Location 87. View of Stream 12. Photograph taken facing downstream/north.



Photo Location 87. View of substrates of Stream 12.



Photo Location 88. View of Wetland 27 at wetland determination sample point SP43.
Photograph taken facing north.



Photo Location 88. View of Wetland 27 at wetland determination sample point SP43.
Photograph taken facing east.



Photo Location 88. View of Wetland 27 at wetland determination sample point SP43.
Photograph taken facing south.



Photo Location 88. View of Wetland 27 at wetland determination sample point SP43.
Photograph taken facing west.



Photo Location 88. View of Wetland 27 profile at wetland determination sample point SP43.



Photo Location 89. View of upland (mixed early successional/second growth deciduous forest) at wetland determination sample point SP44. Photograph taken facing west.



Photo Location 89. View of upland (mixed early successional/second growth deciduous forest) at wetland determination sample point SP44. Photograph taken facing east.



Photo Location 90. View of Stream 2 (Culver Creek) within Alternate Route survey corridor.
Photograph taken facing upstream/east.



Photo Location 90. View of Stream 2 (Culver Creek) within Alternate Route survey corridor.
Photograph taken facing downstream/west.



Photo Location 90. View of substrates of Stream 2 (Culver Creek) within Alternate Route survey corridor.



Photo Location 91. View of Stream 2 (Culver Creek) within Alternate Route survey corridor.
Photograph taken facing upstream/east.



Photo Location 91. View of Stream 2 (Culver Creek) within Alternate Route survey corridor.
Photograph taken facing upstream/east.



Photo Location 91. View of substrates of Stream 2 (Culver Creek) within Alternate Route survey corridor.



Photo Location 92. View of Wetland 28 at wetland determination sample point SP41.
Photograph taken facing north.



Photo Location 92. View of Wetland 28 at wetland determination sample point SP41.
Photograph taken facing east.



Photo Location 92. View of Wetland 28 at wetland determination sample point SP41.
Photograph taken facing south.



Photo Location 92. View of Wetland 28 at wetland determination sample point SP41.
Photograph taken facing west.



Photo Location 92. View of Wetland 28 soil profile at wetland determination sample point SP41.



Photo Location 93. View of upland (mixed early successional/second growth deciduous forest habitat) at wetland determination sample point SP42. Photograph taken facing west.



Photo Location 93. View of upland (mixed early successional/second growth deciduous forest habitat) at wetland determination sample point SP42. Photograph taken facing east.



Photo Location 94. View Stream 8. Photograph taken facing upstream/east.



Photo Location 94. View of Stream 8. Photograph taken facing downstream/west.



Photo Location 94. View of substrates of Stream 8.



Photo Location 95. View of Wetland 29 at wetland determination sample point SP 64.
Photograph taken facing north.



Photo Location 95. View Wetland 29 at wetland determination sample point SP 64.
Photograph taken facing east.



Photo Location 95. View of Wetland 29 at wetland determination sample point SP 64.
Photograph taken facing south.



Photo Location 95. View of Wetland 29 at wetland determination sample point SP 64.
Photograph taken facing west.



Photo Location 95. View of Wetland 29 soil profile at wetland determination sample point SP 64.



Photo Location 96. View of upland (mixed early successional/second growth deciduous forest habitat) at wetland determination sample point SP65. Photograph taken facing west.



Photo Location 96. View of upland (mixed early successional/second growth deciduous forest habitat) at wetland determination sample point SP65. Photograph taken facing east.



Photo Location 97. View of Stream 9. Photograph taken facing upstream/northeast.



Photo Location 97. View of Stream 9. Photograph taken facing downstream/southwest.



Photo Location 97. View of substrates of Stream 9.

**ECOLOGICAL SURVEY REPORT, LOTT 138 KV TRANSMISSION LINE PROJECT, DELAWARE COUNTY,
OHIO**

February 28, 2023

C.2 HABITAT PHOTOGRAPHS

Ohio Power Company
Lott 138 kV Transmission Line Project
Delaware County, Ohio



Photo Location 1. Representative view of recently cleared old field habitat within the Project area. Photograph taken facing north.



Photo Location 1. Representative view of industrial land (Lott Station) within the Project area. Photograph taken facing west.

Ohio Power Company
Lott 138 kV Transmission Line Project
Delaware County, Ohio



Photo Location 2. Representative view of agricultural field habitat within the Project area. Photograph taken facing south.



Photo Location 3. Representative view of old field habitat within the Project area. Photograph taken facing northeast.



Photo Location 4. Representative view of mixed early successional/second growth deciduous forest habitat within the Project area. Photograph taken facing south.



Photo Location 5. Representative view of a potential bat roost tree in mixed early successional/second growth deciduous forest habitat within the Project area. Photograph taken facing north.

Ohio Power Company
Lott 138 kV Transmission Line Project
Delaware County, Ohio



Photo Location 6. Representative view of agricultural field habitat within the Project area. Photograph taken facing north.



Photo Location 7. Representative view of mixed early successional/second growth deciduous forest habitat within the Project area. Photograph taken facing northwest.



Photo Location 8. Representative view of agricultural field habitat within the Project area.
Photograph taken facing north.



Photo Location 9. Representative view of agricultural field habitat within the Project area.
Photograph taken facing south.



Photo Location 10. Representative view of new field habitat (on the left) and old field habitat (on the right) within the Project area. Photograph taken facing north.



Photo Location 11. Representative view of mixed early successional/second growth deciduous forest habitat within the Project area. Photograph taken facing south.



Photo Location 12. Representative view of hayfield habitat within the Project area.
Photograph taken facing south.



Photo Location 13. Representative view of second growth coniferous forest habitat within the Project area. Photograph taken facing east.



Photo Location 14. Representative view of recently cleared area within the Project area. Photograph taken facing west.

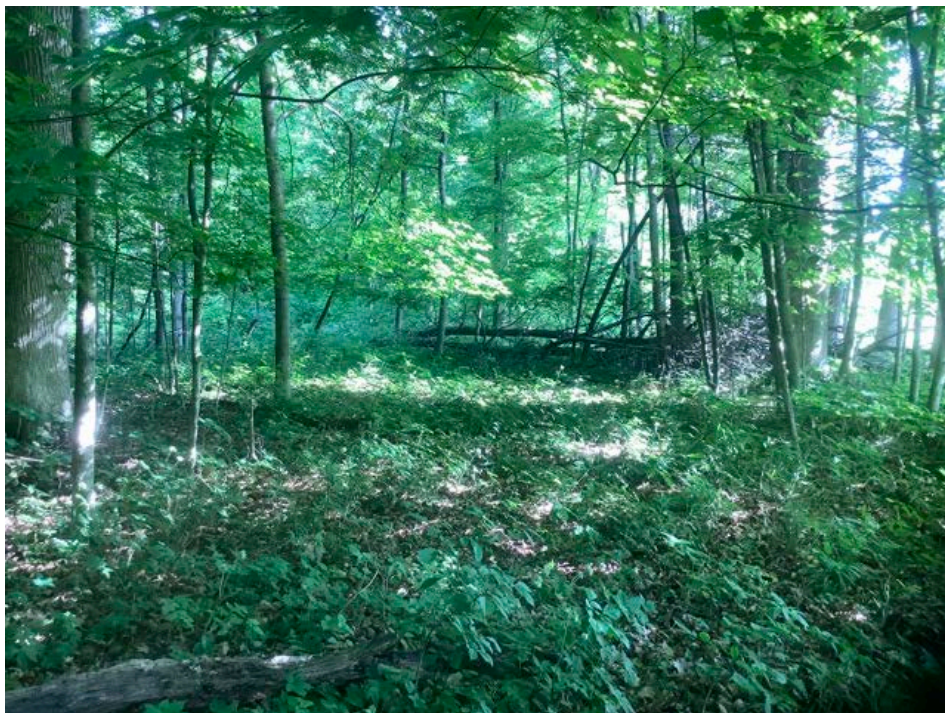

Photo Location 15. Representative view of mixed early successional/second growth deciduous forest habitat within the Project area. Photograph taken facing north.



Photo Location 16. Representative view of existing gravel access road within the Project area. Photograph taken facing north.

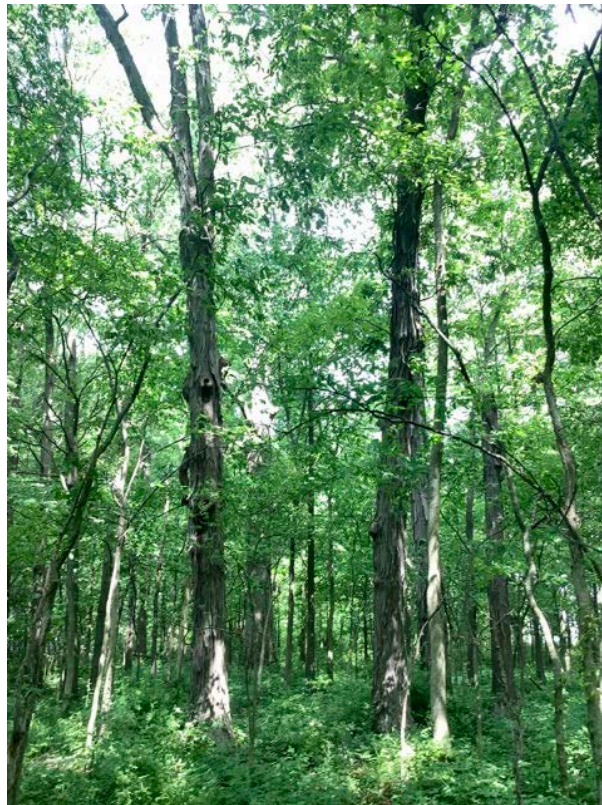

Photo Location 17. Representative view of potential bat roost tree in mixed early successional/second growth deciduous forest habitat within the Project area. Photograph taken facing northwest.



Photo Location 18. Representative view of pasture within the Project area. Photograph taken facing west.



Photo Location 19. Representative view of residential lawn and upland drainage feature within the Project area. Photograph taken facing west.

**ECOLOGICAL SURVEY REPORT, LOTT 138 KV TRANSMISSION LINE PROJECT, DELAWARE COUNTY,
OHIO**

February 28, 2023

Appendix D Data Forms

D.1 WETLAND DETERMINATION DATA FORMS

Project/Site: Lott 138 kV Delivery Point Project		Stantec Project #: 193707494	Date: 03/10/21
Applicant: AEP Ohio Transmission Company Inc		Investigator #1: Kate Bomar	Investigator #2: Matt Denzler
Soil Unit: Bennington Silt Loam, 2-6% slopes		NW1/WW1 Classification: N/A	
Landform: Depression	Local Relief: Concave	Wetland ID: Wetland 1	Sample Point: SP01
Slope (%): 0	Latitude: 40.31142	Longitude: -82.783534	Datum: --
Are climatic/hydrologic conditions on the site typical for this time of year? (if no, explain in remarks) <input checked="" type="checkbox"/> Yes <input type="checkbox"/> No		Section: 1	Community ID: PEM
Are Vegetation <input type="checkbox"/> , Soil <input type="checkbox"/> , or Hydrology <input checked="" type="checkbox"/> significantly disturbed?	Are normal circumstances present? <input checked="" type="checkbox"/> Yes <input type="checkbox"/> No		Township: 5N
Are Vegetation <input type="checkbox"/> , Soil <input type="checkbox"/> , or Hydrology <input type="checkbox"/> naturally problematic?			Range: 16W Dir: --

SUMMARY OF FINDINGS

Hydrophytic Vegetation Present? <input checked="" type="checkbox"/> Yes <input type="checkbox"/> No	Hydric Soils Present? <input checked="" type="checkbox"/> Yes <input type="checkbox"/> No
Wetland Hydrology Present? <input checked="" type="checkbox"/> Yes <input type="checkbox"/> No	Is This Sampling Point Within A Wetland? <input checked="" type="checkbox"/> Yes <input type="checkbox"/> No

Remarks:

HYDROLOGY

Wetland Hydrology Indicators (Check here if indicators are not present):

<p><u>Primary:</u></p> <input checked="" type="checkbox"/> A1 - Surface Water <input checked="" type="checkbox"/> A2 - High Water Table <input type="checkbox"/> A3 - Saturation <input type="checkbox"/> B1 - Water Marks <input type="checkbox"/> B2 - Sediment Deposits <input type="checkbox"/> B3 - Drift Deposits <input type="checkbox"/> B4 - Algal Mat or Crust <input type="checkbox"/> B5 - Iron Deposits <input type="checkbox"/> B7 - Inundation Visible on Aerial Imagery <input type="checkbox"/> B8 - Sparsely Vegetated Concave Surface	<input type="checkbox"/> B9 - Water-Stained Leaves <input type="checkbox"/> B13 - Aquatic Fauna <input type="checkbox"/> B14 - True Aquatic Plants <input type="checkbox"/> C1 - Hydrogen Sulfide Odor <input type="checkbox"/> C3 - Oxidized Rhizospheres on Living Roots <input type="checkbox"/> C4 - Presence of Reduced Iron <input type="checkbox"/> C6 - Recent Iron Reduction in Tilled Soils <input type="checkbox"/> C7 - Thin Muck Surface <input type="checkbox"/> D9 - Gauge or Well Data <input type="checkbox"/> Other (Explain in Remarks)	<p><u>Secondary:</u></p> <input type="checkbox"/> B6 - Surface Soil Cracks <input type="checkbox"/> B10 - Drainage Patterns <input type="checkbox"/> C2 - Dry-Season Water Table <input type="checkbox"/> C8 - Crayfish Burrows <input type="checkbox"/> C9 - Saturation Visible on Aerial Imagery <input type="checkbox"/> D1 - Stunted or Stressed Plants <input type="checkbox"/> D2 - Geomorphic Position <input checked="" type="checkbox"/> D5 - FAC-Neutral Test
---	---	--

Field Observations:

Surface Water Present? <input checked="" type="checkbox"/> Yes <input type="checkbox"/> No	Depth: 1 (in.)	Wetland Hydrology Present? <input checked="" type="checkbox"/> Yes <input type="checkbox"/> No
Water Table Present? <input checked="" type="checkbox"/> Yes <input type="checkbox"/> No	Depth: 8 (in.)	
Saturation Present? <input type="checkbox"/> Yes <input checked="" type="checkbox"/> No	Depth: - (in.)	

Describe Recorded Data (stream gauge, monitoring well, aerial photos, previous inspections), if available: **N/A**

Remarks:

SOILS

Map Unit Name: **Bennington Silt Loam, 2-6% slopes**

Profile Description (Describe to the depth needed to document the indicator or confirm the absence of indicators.) (Type: C=Concentration, D=Depletion, RM=Reduced Matrix, CS=Covered/Coated Sand Grains; Location: PL=Pore Lining, M=Matrix)

Top Depth	Bottom Depth	Horizon	Matrix			Redox Features				Texture (e.g. clay, sand, loam)	
			Color (Moist)	%		Color (Moist)	%	Type	Location		
0	12	1	2.5Y	4/1	85	7.5YR	4/6	15	C	M	clay loam
--	--	--	--	--	--	--	--	--	--	--	--
--	--	--	--	--	--	--	--	--	--	--	--
--	--	--	--	--	--	--	--	--	--	--	--
--	--	--	--	--	--	--	--	--	--	--	--
--	--	--	--	--	--	--	--	--	--	--	--
--	--	--	--	--	--	--	--	--	--	--	--
--	--	--	--	--	--	--	--	--	--	--	--

<p>NRCS Hydric Soil Field Indicators (check here if indicators are not present <input type="checkbox"/>):</p> <input type="checkbox"/> A1 - Histosol <input type="checkbox"/> A2 - Histic Epipedon <input type="checkbox"/> A3 - Black Histic <input type="checkbox"/> A4 - Hydrogen Sulfide <input type="checkbox"/> A5 - Stratified Layers <input type="checkbox"/> A10 - 2 cm Muck <input type="checkbox"/> A11 - Depleted Below Dark Surface <input type="checkbox"/> A12 - Thick Dark Surface <input type="checkbox"/> S1 - Sandy Muck Mineral <input type="checkbox"/> S3 - 5 cm Mucky Peat or Peat	<input type="checkbox"/> S4 - Sandy Gleyed Matrix <input type="checkbox"/> S5 - Sandy Redox <input type="checkbox"/> S6 - Stripped Matrix <input type="checkbox"/> F1 - Loamy Muck Mineral <input type="checkbox"/> F2 - Loamy Gleyed Matrix <input checked="" type="checkbox"/> F3 - Depleted Matrix <input type="checkbox"/> F6 - Redox Dark Surface <input type="checkbox"/> F7 - Depleted Dark Surface <input type="checkbox"/> F8 - Redox Depressions	<p>Indicators for Problematic Soils ¹</p> <input type="checkbox"/> A16 - Coast Prairie Redox <input type="checkbox"/> S7 - Dark Surface <input type="checkbox"/> F12 - Iron-Manganese Masses <input type="checkbox"/> TF12 - Very Shallow Dark Surface <input type="checkbox"/> Other (Explain in Remarks)
---	--	--

¹ Indicators of hydrophytic vegetation and wetland hydrology must be present, unless disturbed or problematic.

Restrictive Layer (If Observed) Type: _____ Depth: _____	Hydric Soil Present? <input checked="" type="checkbox"/> Yes <input type="checkbox"/> No
Remarks:	

Project/Site: **Lott 138 kV Delivery Point Project** Wetland ID: **Wetland 1** Sample Point: **SP01**

VEGETATION (Species identified in all uppercase are non-native species.)

Tree Stratum (Plot size: 30 ft radius)				
	Species Name	% Cover	Dominant	Ind. Status
1.	--	--	--	--
2.	--	--	--	--
3.	--	--	--	--
4.	--	--	--	--
5.	--	--	--	--
6.	--	--	--	--
7.	--	--	--	--
8.	--	--	--	--
9.	--	--	--	--
10.	--	--	--	--
Total Cover =		0		

Sapling/Shrub Stratum (Plot size: 15 ft radius)				
	Species Name	% Cover	Dominant	Ind. Status
1.	<i>Cornus sericea</i>	3	Y	FACW
2.	--	--	--	--
3.	--	--	--	--
4.	--	--	--	--
5.	--	--	--	--
6.	--	--	--	--
7.	--	--	--	--
8.	--	--	--	--
9.	--	--	--	--
10.	--	--	--	--
Total Cover =		3		

Herb Stratum (Plot size: 5 ft radius)				
	Species Name	% Cover	Dominant	Ind. Status
1.	<i>Phalaris arundinacea</i>	65	Y	FACW
2.	<i>Typha latifolia</i>	5	N	OBL
3.	<i>Juncus effusus</i>	8	N	OBL
4.	<i>Scirpus atrovirens</i>	10	N	OBL
5.	<i>Glyceria striata</i>	5	N	OBL
6.	<i>Leersia oryzoides</i>	12	N	OBL
7.	--	--	--	--
8.	--	--	--	--
9.	--	--	--	--
10.	--	--	--	--
11.	--	--	--	--
12.	--	--	--	--
13.	--	--	--	--
14.	--	--	--	--
15.	--	--	--	--
Total Cover =		105		

Woody Vine Stratum (Plot size: 30 ft radius)				
	Species Name	% Cover	Dominant	Ind. Status
1.	--	--	--	--
2.	--	--	--	--
3.	--	--	--	--
4.	--	--	--	--
5.	--	--	--	--
Total Cover =		0		

Remarks:

Dominance Test Worksheet

Number of Dominant Species that are OBL, FACW, or FAC: 2 (A)
 Total Number of Dominant Species Across All Strata: 2 (B)
 Percent of Dominant Species That Are OBL, FACW, or FAC: 100% (A/B)

Prevalence Index Worksheet

Total % Cover of:		Multiply by:	
OBL spp.	<u>40</u>	x 1 =	<u>40</u>
FACW spp.	<u>68</u>	x 2 =	<u>136</u>
FAC spp.	<u>0</u>	x 3 =	<u>0</u>
FACU spp.	<u>0</u>	x 4 =	<u>0</u>
UPL spp.	<u>0</u>	x 5 =	<u>0</u>
Total		<u>108</u> (A)	<u>176</u> (B)
Prevalence Index = B/A =		<u>1.630</u>	

Hydrophytic Vegetation Indicators:

- Yes No Rapid Test for Hydrophytic Vegetation
- Yes No Dominance Test is > 50%
- Yes No Prevalence Index is ≤ 3.0 *
- Yes No Morphological Adaptations (Explain) *
- Yes No Problem Hydrophytic Vegetation (Explain) *

* Indicators of hydric soil and wetland hydrology must be present, unless disturbed or problematic.

Definitions of Vegetation Strata:

Tree - Woody plants 3 in. (7.6cm) or more in diameter at breast height (DBH), regardless of height.

Sapling/Shrub - Woody plants less than 3 in. DBH and greater than 3.28 ft. tall.

Herb - All herbaceous (non-woody) plants, regardless of size, and woody plants less than 3.28 ft. tall.

Woody Vines - All woody vines greater than 3.28 ft. in height.

Hydrophytic Vegetation Present Yes No

Additional Remarks:

Project/Site: Lott 138 kV Delivery Point Project		Stantec Project #: 193707494	Date: 03/10/21
Applicant: AEP Ohio Transmission Company Inc		Investigator #1: Kate Bomar	Investigator #2: Matt Denzler
Soil Unit: Bennington Silt Loam, 2-6% slopes		NWI/WWI Classification: N/A	
Landform: Side slope		Local Relief: Linear	
Slope (%): 0	Latitude: 40.311536	Longitude: -82.783551	Datum: --
Are climatic/hydrologic conditions on the site typical for this time of year? (if no, explain in remarks) <input checked="" type="checkbox"/> Yes <input type="checkbox"/> No			Wetland ID: Wetland 1
Are Vegetation <input type="checkbox"/> , Soil <input type="checkbox"/> , or Hydrology <input checked="" type="checkbox"/> significantly disturbed?		Are normal circumstances present? <input checked="" type="checkbox"/> Yes <input type="checkbox"/> No	
Are Vegetation <input type="checkbox"/> , Soil <input type="checkbox"/> , or Hydrology <input type="checkbox"/> naturally problematic?		Community ID: UPL	
Section: 1			Township: 5N
Range: 16W			Dir: --

SUMMARY OF FINDINGS

Hydrophytic Vegetation Present? <input checked="" type="checkbox"/> Yes <input type="checkbox"/> No	Hydric Soils Present? <input type="checkbox"/> Yes <input checked="" type="checkbox"/> No
Wetland Hydrology Present? <input type="checkbox"/> Yes <input checked="" type="checkbox"/> No	Is This Sampling Point Within A Wetland? <input type="checkbox"/> Yes <input checked="" type="checkbox"/> No

Remarks:

HYDROLOGY

Wetland Hydrology Indicators (Check here if indicators are not present):

<p><u>Primary:</u></p> <input type="checkbox"/> A1 - Surface Water <input type="checkbox"/> A2 - High Water Table <input type="checkbox"/> A3 - Saturation <input type="checkbox"/> B1 - Water Marks <input type="checkbox"/> B2 - Sediment Deposits <input type="checkbox"/> B3 - Drift Deposits <input type="checkbox"/> B4 - Algal Mat or Crust <input type="checkbox"/> B5 - Iron Deposits <input type="checkbox"/> B7 - Inundation Visible on Aerial Imagery <input type="checkbox"/> B8 - Sparsely Vegetated Concave Surface	<input type="checkbox"/> B9 - Water-Stained Leaves <input type="checkbox"/> B13 - Aquatic Fauna <input type="checkbox"/> B14 - True Aquatic Plants <input type="checkbox"/> C1 - Hydrogen Sulfide Odor <input type="checkbox"/> C3 - Oxidized Rhizospheres on Living Roots <input type="checkbox"/> C4 - Presence of Reduced Iron <input type="checkbox"/> C6 - Recent Iron Reduction in Tilled Soils <input type="checkbox"/> C7 - Thin Muck Surface <input type="checkbox"/> D9 - Gauge or Well Data <input type="checkbox"/> Other (Explain in Remarks)	<p><u>Secondary:</u></p> <input type="checkbox"/> B6 - Surface Soil Cracks <input type="checkbox"/> B10 - Drainage Patterns <input type="checkbox"/> C2 - Dry-Season Water Table <input type="checkbox"/> C8 - Crayfish Burrows <input type="checkbox"/> C9 - Saturation Visible on Aerial Imagery <input type="checkbox"/> D1 - Stunted or Stressed Plants <input type="checkbox"/> D2 - Geomorphic Position <input type="checkbox"/> D5 - FAC-Neutral Test
---	---	---

Field Observations:

Surface Water Present? <input type="checkbox"/> Yes <input checked="" type="checkbox"/> No	Depth: (in.)	Wetland Hydrology Present? <input type="checkbox"/> Yes <input checked="" type="checkbox"/> No
Water Table Present? <input type="checkbox"/> Yes <input checked="" type="checkbox"/> No	Depth: (in.)	
Saturation Present? <input type="checkbox"/> Yes <input checked="" type="checkbox"/> No	Depth: (in.)	

Describe Recorded Data (stream gauge, monitoring well, aerial photos, previous inspections), if available: **N/A**

Remarks:

SOILS

Map Unit Name: **Bennington Silt Loam, 2-6% slopes**

Profile Description (Describe to the depth needed to document the indicator or confirm the absence of indicators.) (Type: C=Concentration, D=Depletion, RM=Reduced Matrix, CS=Covered/Coated Sand Grains; Location: PL=Pore Lining, M=Matrix)

Top Depth	Bottom Depth	Horizon	Matrix		Redox Features				Texture (e.g. clay, sand, loam)	
			Color (Moist)	%	Color (Moist)	%	Type	Location		
0	12	1	10YR	3/1	100	--	--	--	--	loam
--	--	--	--	--	--	--	--	--	--	--
--	--	--	--	--	--	--	--	--	--	--
--	--	--	--	--	--	--	--	--	--	--
--	--	--	--	--	--	--	--	--	--	--
--	--	--	--	--	--	--	--	--	--	--
--	--	--	--	--	--	--	--	--	--	--

NRCS Hydric Soil Field Indicators (check here if indicators are not present <input checked="" type="checkbox"/>):		Indicators for Problematic Soils ¹	
<input type="checkbox"/> A1 - Histosol	<input type="checkbox"/> S4 - Sandy Gleyed Matrix	<input type="checkbox"/> A16 - Coast Prairie Redox	<input type="checkbox"/> S7 - Dark Surface
<input type="checkbox"/> A2 - Histic Epipedon	<input type="checkbox"/> S5 - Sandy Redox	<input type="checkbox"/> F12 - Iron-Manganese Masses	<input type="checkbox"/> TF12 - Very Shallow Dark Surface
<input type="checkbox"/> A3 - Black Histic	<input type="checkbox"/> S6 - Stripped Matrix	<input type="checkbox"/> Other (Explain in Remarks)	
<input type="checkbox"/> A4 - Hydrogen Sulfide	<input type="checkbox"/> F1 - Loamy Muck Mineral		
<input type="checkbox"/> A5 - Stratified Layers	<input type="checkbox"/> F2 - Loamy Gleyed Matrix		
<input type="checkbox"/> A10 - 2 cm Muck	<input type="checkbox"/> F3 - Depleted Matrix		
<input type="checkbox"/> A11 - Depleted Below Dark Surface	<input type="checkbox"/> F6 - Redox Dark Surface		
<input type="checkbox"/> A12 - Thick Dark Surface	<input type="checkbox"/> F7 - Depleted Dark Surface		
<input type="checkbox"/> S1 - Sandy Muck Mineral	<input type="checkbox"/> F8 - Redox Depressions		
<input type="checkbox"/> S3 - 5 cm Mucky Peat or Peat			

¹ Indicators of hydrophytic vegetation and wetland hydrology must be present, unless disturbed or problematic.

Restrictive Layer (if Observed) Type: _____ Depth: _____	Hydric Soil Present? <input type="checkbox"/> Yes <input checked="" type="checkbox"/> No
Remarks:	

Project/Site: **Lott 138 kV Delivery Point Project**

Wetland ID: **Wetland 1**

Sample Point: **SP02**

VEGETATION (Species identified in all uppercase are non-native species.)

Tree Stratum (Plot size: 30 ft radius)				
	Species Name	% Cover	Dominant	Ind. Status
1.	--	--	--	--
2.	--	--	--	--
3.	--	--	--	--
4.	--	--	--	--
5.	--	--	--	--
6.	--	--	--	--
7.	--	--	--	--
8.	--	--	--	--
9.	--	--	--	--
10.	--	--	--	--
Total Cover =		0		

Sapling/Shrub Stratum (Plot size: 15 ft radius)				
	Species Name	% Cover	Dominant	Ind. Status
1.	<i>Rubus allegheniensis</i>	5	Y	FACU
2.	--	--	--	--
3.	--	--	--	--
4.	--	--	--	--
5.	--	--	--	--
6.	--	--	--	--
7.	--	--	--	--
8.	--	--	--	--
9.	--	--	--	--
10.	--	--	--	--
Total Cover =		5		

Herb Stratum (Plot size: 5 ft radius)				
	Species Name	% Cover	Dominant	Ind. Status
1.	<i>Phalaris arundinacea</i>	80	Y	FACW
2.	<i>Cirsium arvense</i>	5	N	FACU
3.	<i>Solidago altissima</i>	8	N	FACU
4.	--	--	--	--
5.	--	--	--	--
6.	--	--	--	--
7.	--	--	--	--
8.	--	--	--	--
9.	--	--	--	--
10.	--	--	--	--
11.	--	--	--	--
12.	--	--	--	--
13.	--	--	--	--
14.	--	--	--	--
15.	--	--	--	--
Total Cover =		93		

Woody Vine Stratum (Plot size: 30 ft radius)				
	Species Name	% Cover	Dominant	Ind. Status
1.	--	--	--	--
2.	--	--	--	--
3.	--	--	--	--
4.	--	--	--	--
5.	--	--	--	--
Total Cover =		0		

Remarks:

Dominance Test Worksheet

Number of Dominant Species that are OBL, FACW, or FAC: 1 (A)

Total Number of Dominant Species Across All Strata: 2 (B)

Percent of Dominant Species That Are OBL, FACW, or FAC: 50% (A/B)

Prevalence Index Worksheet

Total % Cover of:

Multiply by:

OBL spp.	<u>0</u>	x 1 =	<u>0</u>
FACW spp.	<u>80</u>	x 2 =	<u>160</u>
FAC spp.	<u>0</u>	x 3 =	<u>0</u>
FACU spp.	<u>18</u>	x 4 =	<u>72</u>
UPL spp.	<u>0</u>	x 5 =	<u>0</u>

Total 98 (A) 232 (B)

Prevalence Index = B/A = 2.367

Hydrophytic Vegetation Indicators:

- Yes No Rapid Test for Hydrophytic Vegetation
- Yes No Dominance Test is > 50%
- Yes No Prevalence Index is ≤ 3.0 *
- Yes No Morphological Adaptations (Explain) *
- Yes No Problem Hydrophytic Vegetation (Explain) *

* Indicators of hydric soil and wetland hydrology must be present, unless disturbed or problematic.

Definitions of Vegetation Strata:

Tree - Woody plants 3 in. (7.6cm) or more in diameter at breast height (DBH), regardless of height.

Sapling/Shrub - Woody plants less than 3 in. DBH and greater than 3.28 ft. tall.

Herb - All herbaceous (non-woody) plants, regardless of size, and woody plants less than 3.28 ft. tall.

Woody Vines - All woody vines greater than 3.28 ft. in height.

Hydrophytic Vegetation Present Yes No

Additional Remarks:

Project/Site: Lott 138 kV Delivery Point Project		Stantec Project #: 193707494	Date: 03/10/21
Applicant: AEP Ohio Transmission Company Inc		Investigator #1: Kate Bomar	Investigator #2: Matt Denzler
Soil Unit: Pewamo Silty Clay Loam, 0-1% slopes		NWI/WWI Classification: N/A	County: Delaware
Landform: Side slope		Local Relief: Linear	State: Ohio
Slope (%): 0		Latitude: 40.309386	Longitude: -82.782844
Datum: --		Wetland ID: Wetland 2	Sample Point: SP03
Are climatic/hydrologic conditions on the site typical for this time of year? (if no, explain in remarks) <input checked="" type="checkbox"/> Yes <input type="checkbox"/> No		Community ID: PEM	Section: 1
Are Vegetation <input checked="" type="checkbox"/> , Soil <input checked="" type="checkbox"/> , or Hydrology <input checked="" type="checkbox"/> significantly disturbed?		Are normal circumstances present? <input checked="" type="checkbox"/> Yes <input type="checkbox"/> No	Township: 5N
Are Vegetation <input type="checkbox"/> , Soil <input type="checkbox"/> , or Hydrology <input type="checkbox"/> naturally problematic?			Range: 16W Dir: --

SUMMARY OF FINDINGS

Hydrophytic Vegetation Present? <input checked="" type="checkbox"/> Yes <input type="checkbox"/> No	Hydric Soils Present? <input checked="" type="checkbox"/> Yes <input type="checkbox"/> No
Wetland Hydrology Present? <input checked="" type="checkbox"/> Yes <input type="checkbox"/> No	Is This Sampling Point Within A Wetland? <input checked="" type="checkbox"/> Yes <input type="checkbox"/> No

Remarks:

HYDROLOGY

Wetland Hydrology Indicators (Check here if indicators are not present):

<p><u>Primary:</u></p> <input checked="" type="checkbox"/> A1 - Surface Water <input checked="" type="checkbox"/> A2 - High Water Table <input checked="" type="checkbox"/> A3 - Saturation <input type="checkbox"/> B1 - Water Marks <input type="checkbox"/> B2 - Sediment Deposits <input type="checkbox"/> B3 - Drift Deposits <input type="checkbox"/> B4 - Algal Mat or Crust <input type="checkbox"/> B5 - Iron Deposits <input type="checkbox"/> B7 - Inundation Visible on Aerial Imagery <input type="checkbox"/> B8 - Sparsely Vegetated Concave Surface	<input type="checkbox"/> B9 - Water-Stained Leaves <input type="checkbox"/> B13 - Aquatic Fauna <input type="checkbox"/> B14 - True Aquatic Plants <input type="checkbox"/> C1 - Hydrogen Sulfide Odor <input type="checkbox"/> C3 - Oxidized Rhizospheres on Living Roots <input type="checkbox"/> C4 - Presence of Reduced Iron <input type="checkbox"/> C6 - Recent Iron Reduction in Tilled Soils <input type="checkbox"/> C7 - Thin Muck Surface <input type="checkbox"/> D9 - Gauge or Well Data <input type="checkbox"/> Other (Explain in Remarks)	<p><u>Secondary:</u></p> <input type="checkbox"/> B6 - Surface Soil Cracks <input type="checkbox"/> B10 - Drainage Patterns <input type="checkbox"/> C2 - Dry-Season Water Table <input type="checkbox"/> C8 - Crayfish Burrows <input type="checkbox"/> C9 - Saturation Visible on Aerial Imagery <input type="checkbox"/> D1 - Stunted or Stressed Plants <input type="checkbox"/> D2 - Geomorphic Position <input type="checkbox"/> D5 - FAC-Neutral Test
--	---	---

Field Observations:

Surface Water Present? <input checked="" type="checkbox"/> Yes <input type="checkbox"/> No	Depth: 4 (in.)	Wetland Hydrology Present? <input checked="" type="checkbox"/> Yes <input type="checkbox"/> No
Water Table Present? <input checked="" type="checkbox"/> Yes <input type="checkbox"/> No	Depth: surface (in.)	
Saturation Present? <input checked="" type="checkbox"/> Yes <input type="checkbox"/> No	Depth: 10 (in.)	

Describe Recorded Data (stream gauge, monitoring well, aerial photos, previous inspections), if available: **N/A**

Remarks:

SOILS

Map Unit Name: **Pewamo Silty Clay Loam, 0-1% slopes**

Profile Description (Describe to the depth needed to document the indicator or confirm the absence of indicators.) (Type: C=Concentration, D=Depletion, RM=Reduced Matrix, CS=Covered/Coated Sand Grains; Location: PL=Pore Lining, M=Matrix)

Top Depth	Bottom Depth	Horizon	Matrix			Redox Features				Texture (e.g. clay, sand, loam)	
			Color (Moist)	%		Color (Moist)	%	Type	Location		
0	10	1	10YR	5/1	80	10YR	5/8	20	C	M	clay
--	--	--	--	--	--	--	--	--	--	--	--
--	--	--	--	--	--	--	--	--	--	--	--
--	--	--	--	--	--	--	--	--	--	--	--
--	--	--	--	--	--	--	--	--	--	--	--
--	--	--	--	--	--	--	--	--	--	--	--
--	--	--	--	--	--	--	--	--	--	--	--
--	--	--	--	--	--	--	--	--	--	--	--

NRCS Hydric Soil Field Indicators (check here if indicators are not present):

<input type="checkbox"/> A1 - Histosol <input type="checkbox"/> A2 - Histic Epipedon <input type="checkbox"/> A3 - Black Histic <input type="checkbox"/> A4 - Hydrogen Sulfide <input type="checkbox"/> A5 - Stratified Layers <input type="checkbox"/> A10 - 2 cm Muck <input type="checkbox"/> A11 - Depleted Below Dark Surface <input type="checkbox"/> A12 - Thick Dark Surface <input type="checkbox"/> S1 - Sandy Muck Mineral <input type="checkbox"/> S3 - 5 cm Mucky Peat or Peat	<input type="checkbox"/> S4 - Sandy Gleyed Matrix <input type="checkbox"/> S5 - Sandy Redox <input type="checkbox"/> S6 - Stripped Matrix <input type="checkbox"/> F1 - Loamy Muck Mineral <input type="checkbox"/> F2 - Loamy Gleyed Matrix <input checked="" type="checkbox"/> F3 - Depleted Matrix <input type="checkbox"/> F6 - Redox Dark Surface <input type="checkbox"/> F7 - Depleted Dark Surface <input type="checkbox"/> F8 - Redox Depressions	<p>Indicators for Problematic Soils ¹</p> <input type="checkbox"/> A16 - Coast Prairie Redox <input type="checkbox"/> S7 - Dark Surface <input type="checkbox"/> F12 - Iron-Manganese Masses <input type="checkbox"/> TF12 - Very Shallow Dark Surface <input type="checkbox"/> Other (Explain in Remarks)
--	--	--

¹ Indicators of hydrophytic vegetation and wetland hydrology must be present, unless disturbed or problematic.

Restrictive Layer (if Observed)

Type: Fill	Depth: 10"	Hydric Soil Present? <input checked="" type="checkbox"/> Yes <input type="checkbox"/> No
-------------------	-------------------	---

Remarks:

Project/Site: **Lott 138 kV Delivery Point Project** Wetland ID: **Wetland 2** Sample Point: **SP03**

VEGETATION (Species identified in all uppercase are non-native species.)

Tree Stratum (Plot size: 30 ft radius)				
	Species Name	% Cover	Dominant	Ind. Status
1.	--	--	--	--
2.	--	--	--	--
3.	--	--	--	--
4.	--	--	--	--
5.	--	--	--	--
6.	--	--	--	--
7.	--	--	--	--
8.	--	--	--	--
9.	--	--	--	--
10.	--	--	--	--
Total Cover =		0		

Sapling/Shrub Stratum (Plot size: 15 ft radius)				
1.	<i>Cornus sericea</i>	5	Y	FACW
2.	<i>Salix nigra</i>	3	Y	OBL
3.	--	--	--	--
4.	--	--	--	--
5.	--	--	--	--
6.	--	--	--	--
7.	--	--	--	--
8.	--	--	--	--
9.	--	--	--	--
10.	--	--	--	--
Total Cover =		8		

Herb Stratum (Plot size: 5 ft radius)				
1.	<i>Typha angustifolia</i>	10	Y	OBL
2.	<i>Setaria faberi</i>	5	Y	FACU
3.	--	--	--	--
4.	--	--	--	--
5.	--	--	--	--
6.	--	--	--	--
7.	--	--	--	--
8.	--	--	--	--
9.	--	--	--	--
10.	--	--	--	--
11.	--	--	--	--
12.	--	--	--	--
13.	--	--	--	--
14.	--	--	--	--
15.	--	--	--	--
Total Cover =		15		

Woody Vine Stratum (Plot size: 30 ft radius)				
1.	--	--	--	--
2.	--	--	--	--
3.	--	--	--	--
4.	--	--	--	--
5.	--	--	--	--
Total Cover =		0		

Remarks:

Dominance Test Worksheet

Number of Dominant Species that are OBL, FACW, or FAC: 3 (A)
 Total Number of Dominant Species Across All Strata: 4 (B)
 Percent of Dominant Species That Are OBL, FACW, or FAC: 75% (A/B)

Prevalence Index Worksheet

Total % Cover of:		Multiply by:	
OBL spp.	<u>13</u>	x 1 =	<u>13</u>
FACW spp.	<u>5</u>	x 2 =	<u>10</u>
FAC spp.	<u>0</u>	x 3 =	<u>0</u>
FACU spp.	<u>5</u>	x 4 =	<u>20</u>
UPL spp.	<u>0</u>	x 5 =	<u>0</u>
Total		<u>23</u> (A)	<u>43</u> (B)
Prevalence Index = B/A =		<u>1.870</u>	

Hydrophytic Vegetation Indicators:

- Yes No Rapid Test for Hydrophytic Vegetation
- Yes No Dominance Test is > 50%
- Yes No Prevalence Index is ≤ 3.0 *
- Yes No Morphological Adaptations (Explain) *
- Yes No Problem Hydrophytic Vegetation (Explain) *

* Indicators of hydric soil and wetland hydrology must be present, unless disturbed or problematic.

Definitions of Vegetation Strata:

Tree - Woody plants 3 in. (7.6cm) or more in diameter at breast height (DBH), regardless of height.

Sapling/Shrub - Woody plants less than 3 in. DBH and greater than 3.28 ft. tall.

Herb - All herbaceous (non-woody) plants, regardless of size, and woody plants less than 3.28 ft. tall.

Woody Vines - All woody vines greater than 3.28 ft. in height.

Hydrophytic Vegetation Present Yes No

Additional Remarks:

Project/Site: Lott 138 kV Delivery Point Project		Stantec Project #: 193707494	Date: 03/10/21
Applicant: AEP Ohio Transmission Company Inc		Investigator #1: Kate Bomar	Investigator #2: Matt Denzler
Soil Unit: Pewamo Silty Clay Loam, 0-1% slopes		NW1/WW1 Classification: N/A	
Landform: Ditch	Local Relief: Linear	Wetland ID: Wetland 2	Sample Point: SP04
Slope (%): 0	Latitude: 40.30942	Longitude: -82.782848	Datum: --
Are climatic/hydrologic conditions on the site typical for this time of year? (if no, explain in remarks) <input checked="" type="checkbox"/> Yes <input type="checkbox"/> No		Section: 1	Community ID: UPL
Are Vegetation <input checked="" type="checkbox"/> , Soil <input checked="" type="checkbox"/> , or Hydrology <input checked="" type="checkbox"/> significantly disturbed?		Township: 5N	Range: 16W Dir: --
Are Vegetation <input type="checkbox"/> , Soil <input type="checkbox"/> , or Hydrology <input type="checkbox"/> naturally problematic?		Are normal circumstances present? <input checked="" type="checkbox"/> Yes <input type="checkbox"/> No	

SUMMARY OF FINDINGS

Hydrophytic Vegetation Present? <input type="checkbox"/> Yes <input checked="" type="checkbox"/> No	Hydric Soils Present? <input type="checkbox"/> Yes <input checked="" type="checkbox"/> No
Wetland Hydrology Present? <input type="checkbox"/> Yes <input checked="" type="checkbox"/> No	Is This Sampling Point Within A Wetland? <input type="checkbox"/> Yes <input checked="" type="checkbox"/> No

Remarks:

HYDROLOGY

Wetland Hydrology Indicators (Check here if indicators are not present):

<p><u>Primary:</u></p> <input type="checkbox"/> A1 - Surface Water <input type="checkbox"/> A2 - High Water Table <input type="checkbox"/> A3 - Saturation <input type="checkbox"/> B1 - Water Marks <input type="checkbox"/> B2 - Sediment Deposits <input type="checkbox"/> B3 - Drift Deposits <input type="checkbox"/> B4 - Algal Mat or Crust <input type="checkbox"/> B5 - Iron Deposits <input type="checkbox"/> B7 - Inundation Visible on Aerial Imagery <input type="checkbox"/> B8 - Sparsely Vegetated Concave Surface	<input type="checkbox"/> B9 - Water-Stained Leaves <input type="checkbox"/> B13 - Aquatic Fauna <input type="checkbox"/> B14 - True Aquatic Plants <input type="checkbox"/> C1 - Hydrogen Sulfide Odor <input type="checkbox"/> C3 - Oxidized Rhizospheres on Living Roots <input type="checkbox"/> C4 - Presence of Reduced Iron <input type="checkbox"/> C6 - Recent Iron Reduction in Tilled Soils <input type="checkbox"/> C7 - Thin Muck Surface <input type="checkbox"/> D9 - Gauge or Well Data <input type="checkbox"/> Other (Explain in Remarks)	<p><u>Secondary:</u></p> <input type="checkbox"/> B6 - Surface Soil Cracks <input type="checkbox"/> B10 - Drainage Patterns <input type="checkbox"/> C2 - Dry-Season Water Table <input type="checkbox"/> C8 - Crayfish Burrows <input type="checkbox"/> C9 - Saturation Visible on Aerial Imagery <input type="checkbox"/> D1 - Stunted or Stressed Plants <input type="checkbox"/> D2 - Geomorphic Position <input type="checkbox"/> D5 - FAC-Neutral Test
---	---	---

Field Observations:

Surface Water Present? <input type="checkbox"/> Yes <input checked="" type="checkbox"/> No	Depth: (in.)	Wetland Hydrology Present? <input type="checkbox"/> Yes <input checked="" type="checkbox"/> No
Water Table Present? <input type="checkbox"/> Yes <input checked="" type="checkbox"/> No	Depth: (in.)	
Saturation Present? <input type="checkbox"/> Yes <input checked="" type="checkbox"/> No	Depth: (in.)	

Describe Recorded Data (stream gauge, monitoring well, aerial photos, previous inspections), if available: **N/A**

Remarks:

SOILS

Map Unit Name: **Pewamo Silty Clay Loam, 0-1% slopes**

Profile Description (Describe to the depth needed to document the indicator or confirm the absence of indicators.) (Type: C=Concentration, D=Depletion, RM=Reduced Matrix, CS=Covered/Coated Sand Grains; Location: PL=Pore Lining, M=Matrix)

Top Depth	Bottom Depth	Horizon	Matrix		Redox Features				Texture (e.g. clay, sand, loam)	
			Color (Moist)	%	Color (Moist)	%	Type	Location		
0	14	1	10YR	4/1	--	--	--	--	--	clay loam
--	--	--	--	--	--	--	--	--	--	--
--	--	--	--	--	--	--	--	--	--	--
--	--	--	--	--	--	--	--	--	--	--
--	--	--	--	--	--	--	--	--	--	--
--	--	--	--	--	--	--	--	--	--	--
--	--	--	--	--	--	--	--	--	--	--
--	--	--	--	--	--	--	--	--	--	--
--	--	--	--	--	--	--	--	--	--	--

NRCS Hydric Soil Field Indicators (check here if indicators are not present <input checked="" type="checkbox"/>):		Indicators for Problematic Soils ¹	
<input type="checkbox"/> A1 - Histosol	<input type="checkbox"/> S4 - Sandy Gleyed Matrix	<input type="checkbox"/> A16 - Coast Prairie Redox	<input type="checkbox"/> S7 - Dark Surface
<input type="checkbox"/> A2 - Histic Epipedon	<input type="checkbox"/> S5 - Sandy Redox	<input type="checkbox"/> F12 - Iron-Manganese Masses	<input type="checkbox"/> TF12 - Very Shallow Dark Surface
<input type="checkbox"/> A3 - Black Histic	<input type="checkbox"/> S6 - Stripped Matrix	<input type="checkbox"/> Other (Explain in Remarks)	
<input type="checkbox"/> A4 - Hydrogen Sulfide	<input type="checkbox"/> F1 - Loamy Muck Mineral		
<input type="checkbox"/> A5 - Stratified Layers	<input type="checkbox"/> F2 - Loamy Gleyed Matrix		
<input type="checkbox"/> A10 - 2 cm Muck	<input type="checkbox"/> F3 - Depleted Matrix		
<input type="checkbox"/> A11 - Depleted Below Dark Surface	<input type="checkbox"/> F6 - Redox Dark Surface		
<input type="checkbox"/> A12 - Thick Dark Surface	<input type="checkbox"/> F7 - Depleted Dark Surface		
<input type="checkbox"/> S1 - Sandy Muck Mineral	<input type="checkbox"/> F8 - Redox Depressions		
<input type="checkbox"/> S3 - 5 cm Mucky Peat or Peat			

¹ Indicators of hydrophytic vegetation and wetland hydrology must be present, unless disturbed or problematic.

Restrictive Layer (if Observed) Type: _____ Depth: _____	Hydric Soil Present? <input type="checkbox"/> Yes <input checked="" type="checkbox"/> No
Remarks:	

Project/Site: **Lott 138 kV Delivery Point Project**

Wetland ID: **Wetland 2**

Sample Point: **SP04**

VEGETATION (Species identified in all uppercase are non-native species.)

Tree Stratum (Plot size: 30 ft radius)				
	Species Name	% Cover	Dominant	Ind. Status
1.	--	--	--	--
2.	--	--	--	--
3.	--	--	--	--
4.	--	--	--	--
5.	--	--	--	--
6.	--	--	--	--
7.	--	--	--	--
8.	--	--	--	--
9.	--	--	--	--
10.	--	--	--	--
Total Cover =		0		
Sapling/Shrub Stratum (Plot size: 15 ft radius)				
1.	--	--	--	--
2.	--	--	--	--
3.	--	--	--	--
4.	--	--	--	--
5.	--	--	--	--
6.	--	--	--	--
7.	--	--	--	--
8.	--	--	--	--
9.	--	--	--	--
10.	--	--	--	--
Total Cover =		0		
Herb Stratum (Plot size: 5 ft radius)				
1.	Zea mays	75	Y	UPL
2.	--	--	--	--
3.	--	--	--	--
4.	--	--	--	--
5.	--	--	--	--
6.	--	--	--	--
7.	--	--	--	--
8.	--	--	--	--
9.	--	--	--	--
10.	--	--	--	--
11.	--	--	--	--
12.	--	--	--	--
13.	--	--	--	--
14.	--	--	--	--
15.	--	--	--	--
Total Cover =		75		
Woody Vine Stratum (Plot size: 30 ft radius)				
1.	--	--	--	--
2.	--	--	--	--
3.	--	--	--	--
4.	--	--	--	--
5.	--	--	--	--
Total Cover =		0		

Dominance Test Worksheet

Number of Dominant Species that are OBL, FACW, or FAC: 0 (A)

Total Number of Dominant Species Across All Strata: 1 (B)

Percent of Dominant Species That Are OBL, FACW, or FAC: 0% (A/B)

Prevalence Index Worksheet

Total % Cover of:

Multiply by:

OBL spp.	<u>0</u>	x 1 =	<u>0</u>
FACW spp.	<u>0</u>	x 2 =	<u>0</u>
FAC spp.	<u>0</u>	x 3 =	<u>0</u>
FACU spp.	<u>0</u>	x 4 =	<u>0</u>
UPL spp.	<u>75</u>	x 5 =	<u>375</u>

Total 75 (A) 375 (B)

Prevalence Index = B/A = 5.000

Hydrophytic Vegetation Indicators:

- Yes No Rapid Test for Hydrophytic Vegetation
- Yes No Dominance Test is > 50%
- Yes No Prevalence Index is ≤ 3.0 *
- Yes No Morphological Adaptations (Explain) *
- Yes No Problem Hydrophytic Vegetation (Explain) *

* Indicators of hydric soil and wetland hydrology must be present, unless disturbed or problematic.

Definitions of Vegetation Strata:

Tree - Woody plants 3 in. (7.6cm) or more in diameter at breast height (DBH), regardless of height.

Sapling/Shrub - Woody plants less than 3 in. DBH and greater than 3.28 ft. tall.

Herb - All herbaceous (non-woody) plants, regardless of size, and woody plants less than 3.28 ft. tall.

Woody Vines - All woody vines greater than 3.28 ft. in height.

Hydrophytic Vegetation Present Yes No

Remarks:

Additional Remarks:

Project/Site: Lott 138 kV Delivery Point Project		Stantec Project #: 193707494	Date: 03/16/21
Applicant: AEP Ohio Transmission Company, Inc.		Investigator #1: Aaron Kwolek	Investigator #2: Matt Denzler
Soil Unit: Bennington silt loam	NW1/WW1 Classification: N/A		County: Delaware
Landform: Depression	Local Relief: Concave	State: Ohio	Wetland ID: Wetland 3
Slope (%): 2	Latitude: 40.30875	Longitude: -82.768170	Sample Point: SP05
Datum: --			Community ID: PEM
Are climatic/hydrologic conditions on the site typical for this time of year? (if no, explain in remarks) <input checked="" type="checkbox"/> Yes <input type="checkbox"/> No			Section: 1
Are Vegetation <input checked="" type="checkbox"/> , Soil <input checked="" type="checkbox"/> , or Hydrology <input checked="" type="checkbox"/> significantly disturbed?		Are normal circumstances present? <input checked="" type="checkbox"/> Yes <input type="checkbox"/> No	
Are Vegetation <input type="checkbox"/> , Soil <input type="checkbox"/> , or Hydrology <input type="checkbox"/> naturally problematic?		Township: 5N	
		Range: 16W Dir: --	

SUMMARY OF FINDINGS	
Hydrophytic Vegetation Present? <input checked="" type="checkbox"/> Yes <input type="checkbox"/> No	Hydric Soils Present? <input checked="" type="checkbox"/> Yes <input type="checkbox"/> No
Wetland Hydrology Present? <input checked="" type="checkbox"/> Yes <input type="checkbox"/> No	Is This Sampling Point Within A Wetland? <input checked="" type="checkbox"/> Yes <input type="checkbox"/> No
Remarks: roadside ditch	

HYDROLOGY

Wetland Hydrology Indicators (Check here if indicators are not present):

<p><u>Primary:</u></p> <input checked="" type="checkbox"/> A1 - Surface Water <input checked="" type="checkbox"/> A2 - High Water Table <input checked="" type="checkbox"/> A3 - Saturation <input checked="" type="checkbox"/> B1 - Water Marks <input type="checkbox"/> B2 - Sediment Deposits <input type="checkbox"/> B3 - Drift Deposits <input type="checkbox"/> B4 - Algal Mat or Crust <input type="checkbox"/> B5 - Iron Deposits <input type="checkbox"/> B7 - Inundation Visible on Aerial Imagery <input type="checkbox"/> B8 - Sparsely Vegetated Concave Surface	<input type="checkbox"/> B9 - Water-Stained Leaves <input type="checkbox"/> B13 - Aquatic Fauna <input type="checkbox"/> B14 - True Aquatic Plants <input type="checkbox"/> C1 - Hydrogen Sulfide Odor <input type="checkbox"/> C3 - Oxidized Rhizospheres on Living Roots <input type="checkbox"/> C4 - Presence of Reduced Iron <input type="checkbox"/> C6 - Recent Iron Reduction in Tilled Soils <input type="checkbox"/> C7 - Thin Muck Surface <input type="checkbox"/> D9 - Gauge or Well Data <input type="checkbox"/> Other (Explain in Remarks)	<p><u>Secondary:</u></p> <input type="checkbox"/> B6 - Surface Soil Cracks <input type="checkbox"/> B10 - Drainage Patterns <input type="checkbox"/> C2 - Dry-Season Water Table <input type="checkbox"/> C8 - Crayfish Burrows <input type="checkbox"/> C9 - Saturation Visible on Aerial Imagery <input type="checkbox"/> D1 - Stunted or Stressed Plants <input checked="" type="checkbox"/> D2 - Geomorphic Position <input checked="" type="checkbox"/> D5 - FAC-Neutral Test
---	---	---

<p>Field Observations:</p> Surface Water Present? <input checked="" type="checkbox"/> Yes <input type="checkbox"/> No Depth: 2 (in.) Water Table Present? <input checked="" type="checkbox"/> Yes <input type="checkbox"/> No Depth: surface (in.) Saturation Present? <input checked="" type="checkbox"/> Yes <input type="checkbox"/> No Depth: surface (in.)	Wetland Hydrology Present? <input checked="" type="checkbox"/> Yes <input type="checkbox"/> No
--	---

Describe Recorded Data (stream gauge, monitoring well, aerial photos, previous inspections), if available: **N/A**

Remarks:

SOILS

Map Unit Name: **Bennington silt loam**

Profile Description (Describe to the depth needed to document the indicator or confirm the absence of indicators.) (Type: C=Concentration, D=Depletion, RM=Reduced Matrix, CS=Covered/Coated Sand Grains; Location: PL=Pore Lining, M=Matrix)

Top Depth	Bottom Depth	Horizon	Matrix			Redox Features				Texture (e.g. clay, sand, loam)	
			Color (Moist)		%	Color (Moist)	%	Type	Location		
0	1	1	10YR	2/1	100	--	--	--	--	muck	
1	16	2	10YR	6/1	55	10YR	5/8	15	C	M	clay
--	--	2	10YR	5/2	30	--	--	--	--	--	clay
--	--	--	--	--	--	--	--	--	--	--	--
--	--	--	--	--	--	--	--	--	--	--	--
--	--	--	--	--	--	--	--	--	--	--	--
--	--	--	--	--	--	--	--	--	--	--	--

<p>NRCS Hydric Soil Field Indicators (check here if indicators are not present <input type="checkbox"/>):</p> <input type="checkbox"/> A1 - Histosol <input type="checkbox"/> A2 - Histic Epipedon <input type="checkbox"/> A3 - Black Histic <input type="checkbox"/> A4 - Hydrogen Sulfide <input type="checkbox"/> A5 - Stratified Layers <input type="checkbox"/> A10 - 2 cm Muck <input type="checkbox"/> A11 - Depleted Below Dark Surface <input type="checkbox"/> A12 - Thick Dark Surface <input type="checkbox"/> S1 - Sandy Muck Mineral <input type="checkbox"/> S3 - 5 cm Mucky Peat or Peat	<input type="checkbox"/> S4 - Sandy Gleyed Matrix <input type="checkbox"/> S5 - Sandy Redox <input type="checkbox"/> S6 - Stripped Matrix <input type="checkbox"/> F1 - Loamy Muck Mineral <input type="checkbox"/> F2 - Loamy Gleyed Matrix <input checked="" type="checkbox"/> F3 - Depleted Matrix <input type="checkbox"/> F6 - Redox Dark Surface <input type="checkbox"/> F7 - Depleted Dark Surface <input type="checkbox"/> F8 - Redox Depressions
<p>Indicators for Problematic Soils ¹</p> <input type="checkbox"/> A16 - Coast Prairie Redox <input type="checkbox"/> S7 - Dark Surface <input type="checkbox"/> F12 - Iron-Manganese Masses <input type="checkbox"/> TF12 - Very Shallow Dark Surface <input type="checkbox"/> Other (Explain in Remarks)	

¹ Indicators of hydrophytic vegetation and wetland hydrology must be present, unless disturbed or problematic.

<p>Restrictive Layer (If Observed) Type: N/A Depth: N/A</p>	Hydric Soil Present? <input checked="" type="checkbox"/> Yes <input type="checkbox"/> No
Remarks:	

Project/Site: **Lott 138 kV Delivery Point Project**

Wetland ID: **Wetland 3**

Sample Point: **SP05**

VEGETATION (Species identified in all uppercase are non-native species.)

Tree Stratum (Plot size: 30 ft radius)				
	Species Name	% Cover	Dominant	Ind. Status
1.	--	--	--	--
2.	--	--	--	--
3.	--	--	--	--
4.	--	--	--	--
5.	--	--	--	--
6.	--	--	--	--
7.	--	--	--	--
8.	--	--	--	--
9.	--	--	--	--
10.	--	--	--	--
Total Cover =		0		

Sapling/Shrub Stratum (Plot size: 15 ft radius)				
	Species Name	% Cover	Dominant	Ind. Status
1.	--	--	--	--
2.	--	--	--	--
3.	--	--	--	--
4.	--	--	--	--
5.	--	--	--	--
6.	--	--	--	--
7.	--	--	--	--
8.	--	--	--	--
9.	--	--	--	--
10.	--	--	--	--
Total Cover =		0		

Herb Stratum (Plot size: 5 ft radius)				
	Species Name	% Cover	Dominant	Ind. Status
1.	<i>Typha latifolia</i>	45	Y	OBL
2.	<i>Juncus effusus</i>	45	Y	OBL
3.	--	--	--	--
4.	--	--	--	--
5.	--	--	--	--
6.	--	--	--	--
7.	--	--	--	--
8.	--	--	--	--
9.	--	--	--	--
10.	--	--	--	--
11.	--	--	--	--
12.	--	--	--	--
13.	--	--	--	--
14.	--	--	--	--
15.	--	--	--	--
Total Cover =		90		

Woody Vine Stratum (Plot size: 30 ft radius)				
	Species Name	% Cover	Dominant	Ind. Status
1.	--	--	--	--
2.	--	--	--	--
3.	--	--	--	--
4.	--	--	--	--
5.	--	--	--	--
Total Cover =		0		

Remarks:

Dominance Test Worksheet

Number of Dominant Species that are OBL, FACW, or FAC: 2 (A)

Total Number of Dominant Species Across All Strata: 2 (B)

Percent of Dominant Species That Are OBL, FACW, or FAC: 100% (A/B)

Prevalence Index Worksheet

Total % Cover of:

Multiply by:

OBL spp.	<u>90</u>	x 1 =	<u>90</u>
FACW spp.	<u>0</u>	x 2 =	<u>0</u>
FAC spp.	<u>0</u>	x 3 =	<u>0</u>
FACU spp.	<u>0</u>	x 4 =	<u>0</u>
UPL spp.	<u>0</u>	x 5 =	<u>0</u>

Total 90 (A) 90 (B)

Prevalence Index = B/A = 1.000

Hydrophytic Vegetation Indicators:

- Yes No Rapid Test for Hydrophytic Vegetation
- Yes No Dominance Test is > 50%
- Yes No Prevalence Index is ≤ 3.0 *
- Yes No Morphological Adaptations (Explain) *
- Yes No Problem Hydrophytic Vegetation (Explain) *

* Indicators of hydric soil and wetland hydrology must be present, unless disturbed or problematic.

Definitions of Vegetation Strata:

Tree - Woody plants 3 in. (7.6cm) or more in diameter at breast height (DBH), regardless of height.

Sapling/Shrub - Woody plants less than 3 in. DBH and greater than 3.28 ft. tall.

Herb - All herbaceous (non-woody) plants, regardless of size, and woody plants less than 3.28 ft. tall.

Woody Vines - All woody vines greater than 3.28 ft. in height.

Hydrophytic Vegetation Present Yes No

Additional Remarks:

Project/Site: Lott 138 kV Delivery Point Project		Stantec Project #: 193707494	Date: 03/16/21
Applicant: AEP Ohio Transmission Company, Inc.		Investigator #1: Aaron Kwolek	Investigator #2: Matt Denzler
Soil Unit: Bennington silt loam	NW1/WW1 Classification: N/A		County: Delaware
Landform: Rise	Local Relief: Convex	State: Ohio	Wetland ID: Wetland 3
Slope (%): 2	Latitude: 40.30878	Longitude: 82.768161	Sample Point: SP06
Datum: --			Community ID: UPL
Are climatic/hydrologic conditions on the site typical for this time of year? (if no, explain in remarks) <input checked="" type="checkbox"/> Yes <input type="checkbox"/> No			Section: 1
Are Vegetation <input checked="" type="checkbox"/> , Soil <input checked="" type="checkbox"/> , or Hydrology <input checked="" type="checkbox"/> significantly disturbed?		Are normal circumstances present? <input checked="" type="checkbox"/> Yes <input type="checkbox"/> No	
Are Vegetation <input type="checkbox"/> , Soil <input type="checkbox"/> , or Hydrology <input type="checkbox"/> naturally problematic?		Township: 5N	
		Range: 16W Dir: --	

SUMMARY OF FINDINGS

Hydrophytic Vegetation Present? <input type="checkbox"/> Yes <input checked="" type="checkbox"/> No	Hydric Soils Present? <input type="checkbox"/> Yes <input checked="" type="checkbox"/> No
Wetland Hydrology Present? <input type="checkbox"/> Yes <input checked="" type="checkbox"/> No	Is This Sampling Point Within A Wetland? <input type="checkbox"/> Yes <input checked="" type="checkbox"/> No

Remarks:

HYDROLOGY

Wetland Hydrology Indicators (Check here if indicators are not present):

<p><u>Primary:</u></p> <input type="checkbox"/> A1 - Surface Water <input type="checkbox"/> A2 - High Water Table <input type="checkbox"/> A3 - Saturation <input type="checkbox"/> B1 - Water Marks <input type="checkbox"/> B2 - Sediment Deposits <input type="checkbox"/> B3 - Drift Deposits <input type="checkbox"/> B4 - Algal Mat or Crust <input type="checkbox"/> B5 - Iron Deposits <input type="checkbox"/> B7 - Inundation Visible on Aerial Imagery <input type="checkbox"/> B8 - Sparsely Vegetated Concave Surface	<input type="checkbox"/> B9 - Water-Stained Leaves <input type="checkbox"/> B13 - Aquatic Fauna <input type="checkbox"/> B14 - True Aquatic Plants <input type="checkbox"/> C1 - Hydrogen Sulfide Odor <input type="checkbox"/> C3 - Oxidized Rhizospheres on Living Roots <input type="checkbox"/> C4 - Presence of Reduced Iron <input type="checkbox"/> C6 - Recent Iron Reduction in Tilled Soils <input type="checkbox"/> C7 - Thin Muck Surface <input type="checkbox"/> D9 - Gauge or Well Data <input type="checkbox"/> Other (Explain in Remarks)	<p><u>Secondary:</u></p> <input type="checkbox"/> B6 - Surface Soil Cracks <input type="checkbox"/> B10 - Drainage Patterns <input type="checkbox"/> C2 - Dry-Season Water Table <input type="checkbox"/> C8 - Crayfish Burrows <input type="checkbox"/> C9 - Saturation Visible on Aerial Imagery <input type="checkbox"/> D1 - Stunted or Stressed Plants <input type="checkbox"/> D2 - Geomorphic Position <input type="checkbox"/> D5 - FAC-Neutral Test
---	---	---

Field Observations:

Surface Water Present? <input type="checkbox"/> Yes <input checked="" type="checkbox"/> No	Depth: -- (in.)	Wetland Hydrology Present? <input type="checkbox"/> Yes <input checked="" type="checkbox"/> No
Water Table Present? <input type="checkbox"/> Yes <input checked="" type="checkbox"/> No	Depth: -- (in.)	
Saturation Present? <input type="checkbox"/> Yes <input checked="" type="checkbox"/> No	Depth: -- (in.)	

Describe Recorded Data (stream gauge, monitoring well, aerial photos, previous inspections), if available: **N/A**

Remarks:

SOILS

Map Unit Name: **Bennington silt loam**

Profile Description (Describe to the depth needed to document the indicator or confirm the absence of indicators.) (Type: C=Concentration, D=Depletion, RM=Reduced Matrix, CS=Covered/Coated Sand Grains; Location: PL=Pore Lining, M=Matrix)

Top Depth	Bottom Depth	Horizon	Matrix			Redox Features				Texture (e.g. clay, sand, loam)	
			Color (Moist)	%		Color (Moist)	%	Type	Location		
0	16	1	10YR	4/2	100	--	--	--	--	--	silt loam
--	--	--	--	--	--	--	--	--	--	--	--
--	--	--	--	--	--	--	--	--	--	--	--
--	--	--	--	--	--	--	--	--	--	--	--
--	--	--	--	--	--	--	--	--	--	--	--
--	--	--	--	--	--	--	--	--	--	--	--
--	--	--	--	--	--	--	--	--	--	--	--

NRCS Hydric Soil Field Indicators (check here if indicators are not present):

<input type="checkbox"/> A1 - Histosol <input type="checkbox"/> A2 - Histic Epipedon <input type="checkbox"/> A3 - Black Histic <input type="checkbox"/> A4 - Hydrogen Sulfide <input type="checkbox"/> A5 - Stratified Layers <input type="checkbox"/> A10 - 2 cm Muck <input type="checkbox"/> A11 - Depleted Below Dark Surface <input type="checkbox"/> A12 - Thick Dark Surface <input type="checkbox"/> S1 - Sandy Muck Mineral <input type="checkbox"/> S3 - 5 cm Mucky Peat or Peat	<input type="checkbox"/> S4 - Sandy Gleyed Matrix <input type="checkbox"/> S5 - Sandy Redox <input type="checkbox"/> S6 - Stripped Matrix <input type="checkbox"/> F1 - Loamy Muck Mineral <input type="checkbox"/> F2 - Loamy Gleyed Matrix <input type="checkbox"/> F3 - Depleted Matrix <input type="checkbox"/> F6 - Redox Dark Surface <input type="checkbox"/> F7 - Depleted Dark Surface <input type="checkbox"/> F8 - Redox Depressions	<p>Indicators for Problematic Soils ¹</p> <input type="checkbox"/> A16 - Coast Prairie Redox <input type="checkbox"/> S7 - Dark Surface <input type="checkbox"/> F12 - Iron-Manganese Masses <input type="checkbox"/> TF12 - Very Shallow Dark Surface <input type="checkbox"/> Other (Explain in Remarks)
--	---	--

¹ Indicators of hydrophytic vegetation and wetland hydrology must be present, unless disturbed or problematic.

Restrictive Layer (If Observed) Type: N/A	Depth: N/A	Hydric Soil Present? <input type="checkbox"/> Yes <input checked="" type="checkbox"/> No
--	-------------------	---

Remarks:

Project/Site: **Lott 138 kV Delivery Point Project** Wetland ID: **Wetland 3** Sample Point: **SP06**

VEGETATION (Species identified in all uppercase are non-native species.)

Tree Stratum (Plot size: 30 ft radius)				
	Species Name	% Cover	Dominant	Ind. Status
1.	--	--	--	--
2.	--	--	--	--
3.	--	--	--	--
4.	--	--	--	--
5.	--	--	--	--
6.	--	--	--	--
7.	--	--	--	--
8.	--	--	--	--
9.	--	--	--	--
10.	--	--	--	--
Total Cover =		0		

Sapling/Shrub Stratum (Plot size: 15 ft radius)				
	Species Name	% Cover	Dominant	Ind. Status
1.	--	--	--	--
2.	--	--	--	--
3.	--	--	--	--
4.	--	--	--	--
5.	--	--	--	--
6.	--	--	--	--
7.	--	--	--	--
8.	--	--	--	--
9.	--	--	--	--
10.	--	--	--	--
Total Cover =		0		

Herb Stratum (Plot size: 5 ft radius)				
	Species Name	% Cover	Dominant	Ind. Status
1.	<i>Elymus canadensis</i>	85	Y	FACU
2.	<i>Daucus carota</i>	5	N	UPL
3.	<i>Achillea millefolium</i>	5	N	FACU
4.	<i>Trifolium repens</i>	5	N	FACU
5.	--	--	--	--
6.	--	--	--	--
7.	--	--	--	--
8.	--	--	--	--
9.	--	--	--	--
10.	--	--	--	--
11.	--	--	--	--
12.	--	--	--	--
13.	--	--	--	--
14.	--	--	--	--
15.	--	--	--	--
Total Cover =		100		

Woody Vine Stratum (Plot size: 30 ft radius)				
	Species Name	% Cover	Dominant	Ind. Status
1.	--	--	--	--
2.	--	--	--	--
3.	--	--	--	--
4.	--	--	--	--
5.	--	--	--	--
Total Cover =		0		

Remarks:

Dominance Test Worksheet	
Number of Dominant Species that are OBL, FACW, or FAC:	<u>0</u> (A)
Total Number of Dominant Species Across All Strata:	<u>1</u> (B)
Percent of Dominant Species That Are OBL, FACW, or FAC:	<u>0%</u> (A/B)

Prevalence Index Worksheet	
Total % Cover of:	Multiply by:
OBL spp. <u>0</u>	x 1 = <u>0</u>
FACW spp. <u>0</u>	x 2 = <u>0</u>
FAC spp. <u>0</u>	x 3 = <u>0</u>
FACU spp. <u>95</u>	x 4 = <u>380</u>
UPL spp. <u>5</u>	x 5 = <u>25</u>
Total <u>100</u> (A)	<u>405</u> (B)
Prevalence Index = B/A = <u>4.050</u>	

- Hydrophytic Vegetation Indicators:**
- Yes No Rapid Test for Hydrophytic Vegetation
 - Yes No Dominance Test is > 50%
 - Yes No Prevalence Index is ≤ 3.0 *
 - Yes No Morphological Adaptations (Explain) *
 - Yes No Problem Hydrophytic Vegetation (Explain) *
- * Indicators of hydric soil and wetland hydrology must be present, unless disturbed or problematic.

Definitions of Vegetation Strata:

Tree - Woody plants 3 in. (7.6cm) or more in diameter at breast height (DBH), regardless of height.

Sapling/Shrub - Woody plants less than 3 in. DBH and greater than 3.28 ft. tall.

Herb - All herbaceous (non-woody) plants, regardless of size, and woody plants less than 3.28 ft. tall.

Woody Vines - All woody vines greater than 3.28 ft. in height.

Hydrophytic Vegetation Present Yes No

Additional Remarks:

Project/Site: Lott 138 kV Delivery Point Project		Stantec Project #: 193707494	Date: 03/16/21
Applicant: AEP Ohio Transmission Company, Inc.			County: Delaware
Investigator #1: Aaron Kwolek	Investigator #2: Matt Denzler		State: Ohio
Soil Unit: BeA Bennington Silt Loam	NW1/WW1 Classification: N/A		Wetland ID: Wetland 4
Landform: Depression	Local Relief: Concave		Sample Point: SP07
Slope (%): 2	Latitude: 40.31	Longitude: -82.766698	Datum: --
Are climatic/hydrologic conditions on the site typical for this time of year? (if no, explain in remarks) <input checked="" type="checkbox"/> Yes <input type="checkbox"/> No			Community ID: PSS
Are Vegetation <input type="checkbox"/> , Soil <input type="checkbox"/> , or Hydrology <input type="checkbox"/> significantly disturbed?		Are normal circumstances present? <input checked="" type="checkbox"/> Yes <input type="checkbox"/> No	
Are Vegetation <input type="checkbox"/> , Soil <input type="checkbox"/> , or Hydrology <input type="checkbox"/> naturally problematic?		Township: 5N	
		Range: 16W Dir: --	

SUMMARY OF FINDINGS	
Hydrophytic Vegetation Present? <input checked="" type="checkbox"/> Yes <input type="checkbox"/> No	Hydric Soils Present? <input checked="" type="checkbox"/> Yes <input type="checkbox"/> No
Wetland Hydrology Present? <input checked="" type="checkbox"/> Yes <input type="checkbox"/> No	Is This Sampling Point Within A Wetland? <input checked="" type="checkbox"/> Yes <input type="checkbox"/> No
Remarks:	

HYDROLOGY

Wetland Hydrology Indicators (Check here if indicators are not present):

<p><u>Primary:</u></p> <input checked="" type="checkbox"/> A1 - Surface Water <input checked="" type="checkbox"/> A2 - High Water Table <input checked="" type="checkbox"/> A3 - Saturation <input checked="" type="checkbox"/> B1 - Water Marks <input type="checkbox"/> B2 - Sediment Deposits <input type="checkbox"/> B3 - Drift Deposits <input type="checkbox"/> B4 - Algal Mat or Crust <input type="checkbox"/> B5 - Iron Deposits <input type="checkbox"/> B7 - Inundation Visible on Aerial Imagery <input type="checkbox"/> B8 - Sparsely Vegetated Concave Surface	<input type="checkbox"/> B9 - Water-Stained Leaves <input type="checkbox"/> B13 - Aquatic Fauna <input type="checkbox"/> B14 - True Aquatic Plants <input type="checkbox"/> C1 - Hydrogen Sulfide Odor <input type="checkbox"/> C3 - Oxidized Rhizospheres on Living Roots <input type="checkbox"/> C4 - Presence of Reduced Iron <input type="checkbox"/> C6 - Recent Iron Reduction in Tilled Soils <input type="checkbox"/> C7 - Thin Muck Surface <input type="checkbox"/> D9 - Gauge or Well Data <input type="checkbox"/> Other (Explain in Remarks)	<p><u>Secondary:</u></p> <input type="checkbox"/> B6 - Surface Soil Cracks <input type="checkbox"/> B10 - Drainage Patterns <input type="checkbox"/> C2 - Dry-Season Water Table <input type="checkbox"/> C8 - Crayfish Burrows <input type="checkbox"/> C9 - Saturation Visible on Aerial Imagery <input type="checkbox"/> D1 - Stunted or Stressed Plants <input checked="" type="checkbox"/> D2 - Geomorphic Position <input checked="" type="checkbox"/> D5 - FAC-Neutral Test
---	---	---

<p>Field Observations:</p> <p>Surface Water Present? <input checked="" type="checkbox"/> Yes <input type="checkbox"/> No Depth: 2 (in.)</p> <p>Water Table Present? <input checked="" type="checkbox"/> Yes <input type="checkbox"/> No Depth: 6 (in.)</p> <p>Saturation Present? <input checked="" type="checkbox"/> Yes <input type="checkbox"/> No Depth: surface (in.)</p>	<p>Wetland Hydrology Present? <input checked="" type="checkbox"/> Yes <input type="checkbox"/> No</p>
---	--

Describe Recorded Data (stream gauge, monitoring well, aerial photos, previous inspections), if available: **N/A**

Remarks:

SOILS

Map Unit Name: **BeA Bennington Silt Loam**

Profile Description (Describe to the depth needed to document the indicator or confirm the absence of indicators.) (Type: C=Concentration, D=Depletion, RM=Reduced Matrix, CS=Covered/Coated Sand Grains; Location: PL=Pore Lining, M=Matrix)

Top Depth	Bottom Depth	Horizon	Matrix			Redox Features				Texture (e.g. clay, sand, loam)	
			Color (Moist)		%	Color (Moist)	%	Type	Location		
0	3	1	10YR	2/3	100	--	--	--	--	muck	
3	16	2	10YR	4/1	40	5YR	4/6	10	C	M	silty clay loam
--	--	2	10YR	6/2	50	--	--	--	--	--	silty clay loam
--	--	--	--	--	--	--	--	--	--	--	--
--	--	--	--	--	--	--	--	--	--	--	--
--	--	--	--	--	--	--	--	--	--	--	--
--	--	--	--	--	--	--	--	--	--	--	--

NRCS Hydric Soil Field Indicators (check here if indicators are not present <input type="checkbox"/>):		Indicators for Problematic Soils ¹	
<input type="checkbox"/> A1 - Histosol <input type="checkbox"/> A2 - Histic Epipedon <input type="checkbox"/> A3 - Black Histic <input type="checkbox"/> A4 - Hydrogen Sulfide <input type="checkbox"/> A5 - Stratified Layers <input type="checkbox"/> A10 - 2 cm Muck <input type="checkbox"/> A11 - Depleted Below Dark Surface <input type="checkbox"/> A12 - Thick Dark Surface <input type="checkbox"/> S1 - Sandy Muck Mineral <input type="checkbox"/> S3 - 5 cm Mucky Peat or Peat	<input type="checkbox"/> S4 - Sandy Gleyed Matrix <input type="checkbox"/> S5 - Sandy Redox <input type="checkbox"/> S6 - Stripped Matrix <input type="checkbox"/> F1 - Loamy Muck Mineral <input type="checkbox"/> F2 - Loamy Gleyed Matrix <input checked="" type="checkbox"/> F3 - Depleted Matrix <input type="checkbox"/> F6 - Redox Dark Surface <input type="checkbox"/> F7 - Depleted Dark Surface <input type="checkbox"/> F8 - Redox Depressions	<input type="checkbox"/> A16 - Coast Prairie Redox <input type="checkbox"/> S7 - Dark Surface <input type="checkbox"/> F12 - Iron-Manganese Masses <input type="checkbox"/> TF12 - Very Shallow Dark Surface <input type="checkbox"/> Other (Explain in Remarks)	

¹ Indicators of hydrophytic vegetation and wetland hydrology must be present, unless disturbed or problematic.

<p>Restrictive Layer (If Observed) Type: N/A Depth: N/A</p>	<p>Hydric Soil Present? <input checked="" type="checkbox"/> Yes <input type="checkbox"/> No</p>
--	--

Remarks:

Project/Site: **Lott 138 kV Delivery Point Project** Wetland ID: **Wetland 4** Sample Point: **SP07**

VEGETATION (Species identified in all uppercase are non-native species.)

Tree Stratum (Plot size: 30 ft radius)

	Species Name	% Cover	Dominant	Ind. Status
1.	--	--	--	--
2.	--	--	--	--
3.	--	--	--	--
4.	--	--	--	--
5.	--	--	--	--
6.	--	--	--	--
7.	--	--	--	--
8.	--	--	--	--
9.	--	--	--	--
10.	--	--	--	--
Total Cover =		0		

Sapling/Shrub Stratum (Plot size: 15 ft radius)

1.	<i>Fraxinus americana</i>	15	Y	FACU
2.	<i>Acer negundo</i>	15	Y	FAC
3.	<i>Rubus allegheniensis</i>	5	N	FACU
4.	--	--	--	--
5.	--	--	--	--
6.	--	--	--	--
7.	--	--	--	--
8.	--	--	--	--
9.	--	--	--	--
10.	--	--	--	--
Total Cover =		35		

Herb Stratum (Plot size: 5 ft radius)

1.	<i>Tussilago farfara</i>	5	N	FACU
2.	<i>Carex sp</i>	20	Y	FACW
3.	<i>Glyceria striata</i>	15	Y	OBL
4.	<i>Cinna arundinacea</i>	10	Y	FACW
5.	--	--	--	--
6.	--	--	--	--
7.	--	--	--	--
8.	--	--	--	--
9.	--	--	--	--
10.	--	--	--	--
11.	--	--	--	--
12.	--	--	--	--
13.	--	--	--	--
14.	--	--	--	--
15.	--	--	--	--
Total Cover =		50		

Woody Vine Stratum (Plot size: 30 ft radius)

1.	--	--	--	--
2.	--	--	--	--
3.	--	--	--	--
4.	--	--	--	--
5.	--	--	--	--
Total Cover =		0		

Remarks:

Dominance Test Worksheet

Number of Dominant Species that are OBL, FACW, or FAC: 4 (A)

Total Number of Dominant Species Across All Strata: 5 (B)

Percent of Dominant Species That Are OBL, FACW, or FAC: 80% (A/B)

Prevalence Index Worksheet

Total % Cover of:	Multiply by:
OBL spp. <u>15</u>	x 1 = <u>15</u>
FACW spp. <u>30</u>	x 2 = <u>60</u>
FAC spp. <u>15</u>	x 3 = <u>45</u>
FACU spp. <u>25</u>	x 4 = <u>100</u>
UPL spp. <u>0</u>	x 5 = <u>0</u>
Total <u>85</u> (A)	<u>220</u> (B)
Prevalence Index = B/A = <u>2.588</u>	

Hydrophytic Vegetation Indicators:

Yes No Rapid Test for Hydrophytic Vegetation
 Yes No Dominance Test is > 50%
 Yes No Prevalence Index is ≤ 3.0 *
 Yes No Morphological Adaptations (Explain) *
 Yes No Problem Hydrophytic Vegetation (Explain) *

* Indicators of hydric soil and wetland hydrology must be present, unless disturbed or problematic.

Definitions of Vegetation Strata:

Tree - Woody plants 3 in. (7.6cm) or more in diameter at breast height (DBH), regardless of height.

Sapling/Shrub - Woody plants less than 3 in. DBH and greater than 3.28 ft. tall.

Herb - All herbaceous (non-woody) plants, regardless of size, and woody plants less than 3.28 ft. tall.

Woody Vines - All woody vines greater than 3.28 ft. in height.

Hydrophytic Vegetation Present Yes No

Additional Remarks:

Project/Site: Lott 138 kV Delivery Point Project		Stantec Project #: 193707494	Date: 03/16/21
Applicant: AEP Ohio Transmission Company, Inc.		Investigator #1: Aaron Kwolek	Investigator #2: Matt Denzler
Soil Unit: BeA Bennington silt loam 0-2% slopes		NW1/WW1 Classification: N/A	
Landform: Plane	Local Relief: Linear	Wetland ID: Wetland 4	Sample Point: SP08
Slope (%): 0	Latitude: 40.305844	Longitude: -82.766587	Datum: --
Are climatic/hydrologic conditions on the site typical for this time of year? (if no, explain in remarks) <input checked="" type="checkbox"/> Yes <input type="checkbox"/> No		Section: 1	
Are Vegetation <input type="checkbox"/> , Soil <input type="checkbox"/> , or Hydrology <input type="checkbox"/> significantly disturbed?		Township: 5N	
Are Vegetation <input type="checkbox"/> , Soil <input type="checkbox"/> , or Hydrology <input type="checkbox"/> naturally problematic?		Range: 16W Dir: --	

SUMMARY OF FINDINGS	
Hydrophytic Vegetation Present? <input type="checkbox"/> Yes <input checked="" type="checkbox"/> No	Hydric Soils Present? <input type="checkbox"/> Yes <input checked="" type="checkbox"/> No
Wetland Hydrology Present? <input type="checkbox"/> Yes <input checked="" type="checkbox"/> No	Is This Sampling Point Within A Wetland? <input type="checkbox"/> Yes <input checked="" type="checkbox"/> No
Remarks:	

HYDROLOGY

Wetland Hydrology Indicators (Check here if indicators are not present):

<p><u>Primary:</u></p> <input type="checkbox"/> A1 - Surface Water <input type="checkbox"/> A2 - High Water Table <input type="checkbox"/> A3 - Saturation <input type="checkbox"/> B1 - Water Marks <input type="checkbox"/> B2 - Sediment Deposits <input type="checkbox"/> B3 - Drift Deposits <input type="checkbox"/> B4 - Algal Mat or Crust <input type="checkbox"/> B5 - Iron Deposits <input type="checkbox"/> B7 - Inundation Visible on Aerial Imagery <input type="checkbox"/> B8 - Sparsely Vegetated Concave Surface	<input type="checkbox"/> B9 - Water-Stained Leaves <input type="checkbox"/> B13 - Aquatic Fauna <input type="checkbox"/> B14 - True Aquatic Plants <input type="checkbox"/> C1 - Hydrogen Sulfide Odor <input type="checkbox"/> C3 - Oxidized Rhizospheres on Living Roots <input type="checkbox"/> C4 - Presence of Reduced Iron <input type="checkbox"/> C6 - Recent Iron Reduction in Tilled Soils <input type="checkbox"/> C7 - Thin Muck Surface <input type="checkbox"/> D9 - Gauge or Well Data <input type="checkbox"/> Other (Explain in Remarks)	<p><u>Secondary:</u></p> <input type="checkbox"/> B6 - Surface Soil Cracks <input type="checkbox"/> B10 - Drainage Patterns <input type="checkbox"/> C2 - Dry-Season Water Table <input type="checkbox"/> C8 - Crayfish Burrows <input type="checkbox"/> C9 - Saturation Visible on Aerial Imagery <input type="checkbox"/> D1 - Stunted or Stressed Plants <input type="checkbox"/> D2 - Geomorphic Position <input type="checkbox"/> D5 - FAC-Neutral Test
---	---	---

<p>Field Observations:</p> <p>Surface Water Present? <input type="checkbox"/> Yes <input checked="" type="checkbox"/> No Depth: -- (in.)</p> <p>Water Table Present? <input type="checkbox"/> Yes <input checked="" type="checkbox"/> No Depth: -- (in.)</p> <p>Saturation Present? <input type="checkbox"/> Yes <input checked="" type="checkbox"/> No Depth: -- (in.)</p>	<p>Wetland Hydrology Present? <input type="checkbox"/> Yes <input checked="" type="checkbox"/> No</p>
--	--

Describe Recorded Data (stream gauge, monitoring well, aerial photos, previous inspections), if available: **N/A**

Remarks:

SOILS

Map Unit Name: **BeA Bennington silt loam 0-2% slopes**

Profile Description (Describe to the depth needed to document the indicator or confirm the absence of indicators.) (Type: C=Concentration, D=Depletion, RM=Reduced Matrix, CS=Covered/Coated Sand Grains; Location: PL=Pore Lining, M=Matrix)

Top Depth	Bottom Depth	Horizon	Matrix			Redox Features				Texture (e.g. clay, sand, loam)	
			Color (Moist)	%		Color (Moist)	%	Type	Location		
0	14	1	10YR	5/3	100	--	--	--	--	--	silt loam
14	16	2	10YR	6/2	90	10YR	5/8	10	C	M	silty clay loam
--	--	--	--	--	--	--	--	--	--	--	--
--	--	--	--	--	--	--	--	--	--	--	--
--	--	--	--	--	--	--	--	--	--	--	--
--	--	--	--	--	--	--	--	--	--	--	--
--	--	--	--	--	--	--	--	--	--	--	--

<p>NRCS Hydric Soil Field Indicators (check here if indicators are not present <input checked="" type="checkbox"/>):</p> <input type="checkbox"/> A1 - Histosol <input type="checkbox"/> A2 - Histic Epipedon <input type="checkbox"/> A3 - Black Histic <input type="checkbox"/> A4 - Hydrogen Sulfide <input type="checkbox"/> A5 - Stratified Layers <input type="checkbox"/> A10 - 2 cm Muck <input type="checkbox"/> A11 - Depleted Below Dark Surface <input type="checkbox"/> A12 - Thick Dark Surface <input type="checkbox"/> S1 - Sandy Muck Mineral <input type="checkbox"/> S3 - 5 cm Mucky Peat or Peat	<p>Indicators for Problematic Soils¹</p> <input type="checkbox"/> S4 - Sandy Gleyed Matrix <input type="checkbox"/> S5 - Sandy Redox <input type="checkbox"/> S6 - Stripped Matrix <input type="checkbox"/> F1 - Loamy Muck Mineral <input type="checkbox"/> F2 - Loamy Gleyed Matrix <input type="checkbox"/> F3 - Depleted Matrix <input type="checkbox"/> F6 - Redox Dark Surface <input type="checkbox"/> F7 - Depleted Dark Surface <input type="checkbox"/> F8 - Redox Depressions <input type="checkbox"/> A16 - Coast Prairie Redox <input type="checkbox"/> S7 - Dark Surface <input type="checkbox"/> F12 - Iron-Manganese Masses <input type="checkbox"/> TF12 - Very Shallow Dark Surface <input type="checkbox"/> Other (Explain in Remarks)
--	--

<p>Restrictive Layer (If Observed) Type: N/A Depth: N/A</p>	<p>Hydric Soil Present? <input type="checkbox"/> Yes <input checked="" type="checkbox"/> No</p>
Remarks:	

¹ Indicators of hydrophytic vegetation and wetland hydrology must be present, unless disturbed or problematic.

Project/Site: **Lott 138 kV Delivery Point Project**

Wetland ID: **Wetland 4**

Sample Point: **SP08**

VEGETATION (Species identified in all uppercase are non-native species.)

Tree Stratum (Plot size: 30 ft radius)				
	Species Name	% Cover	Dominant	Ind. Status
1.	<i>Fagus grandifolia</i>	15	Y	FACU
2.	<i>Acer saccharum</i>	15	Y	FACU
3.	<i>Carya ovata</i>	15	Y	FACU
4.	--	--	--	--
5.	--	--	--	--
6.	--	--	--	--
7.	--	--	--	--
8.	--	--	--	--
9.	--	--	--	--
10.	--	--	--	--
Total Cover =		45		

Sapling/Shrub Stratum (Plot size: 15 ft radius)				
1.	--	--	--	--
2.	--	--	--	--
3.	--	--	--	--
4.	--	--	--	--
5.	--	--	--	--
6.	--	--	--	--
7.	--	--	--	--
8.	--	--	--	--
9.	--	--	--	--
10.	--	--	--	--
Total Cover =		0		

Herb Stratum (Plot size: 5 ft radius)				
1.	<i>Erigenia bulbosa</i>	2	N	UPL
2.	<i>Euonymus americanus</i>	2	N	FAC
3.	--	--	--	--
4.	--	--	--	--
5.	--	--	--	--
6.	--	--	--	--
7.	--	--	--	--
8.	--	--	--	--
9.	--	--	--	--
10.	--	--	--	--
11.	--	--	--	--
12.	--	--	--	--
13.	--	--	--	--
14.	--	--	--	--
15.	--	--	--	--
Total Cover =		4		

Woody Vine Stratum (Plot size: 30 ft radius)				
1.	--	--	--	--
2.	--	--	--	--
3.	--	--	--	--
4.	--	--	--	--
5.	--	--	--	--
Total Cover =		0		

Remarks:

Dominance Test Worksheet

Number of Dominant Species that are OBL, FACW, or FAC: 0 (A)

Total Number of Dominant Species Across All Strata: 3 (B)

Percent of Dominant Species That Are OBL, FACW, or FAC: 0% (A/B)

Prevalence Index Worksheet

Total % Cover of:

Multiply by:

OBL spp.	<u>0</u>	x 1 =	<u>0</u>
FACW spp.	<u>0</u>	x 2 =	<u>0</u>
FAC spp.	<u>2</u>	x 3 =	<u>6</u>
FACU spp.	<u>45</u>	x 4 =	<u>180</u>
UPL spp.	<u>2</u>	x 5 =	<u>10</u>

Total 49 (A) 196 (B)

Prevalence Index = B/A = 4.000

Hydrophytic Vegetation Indicators:

- Yes No Rapid Test for Hydrophytic Vegetation
- Yes No Dominance Test is > 50%
- Yes No Prevalence Index is ≤ 3.0 *
- Yes No Morphological Adaptations (Explain) *
- Yes No Problem Hydrophytic Vegetation (Explain) *

* Indicators of hydric soil and wetland hydrology must be present, unless disturbed or problematic.

Definitions of Vegetation Strata:

Tree - Woody plants 3 in. (7.6cm) or more in diameter at breast height (DBH), regardless of height.

Sapling/Shrub - Woody plants less than 3 in. DBH and greater than 3.28 ft. tall.

Herb - All herbaceous (non-woody) plants, regardless of size, and woody plants less than 3.28 ft. tall.

Woody Vines - All woody vines greater than 3.28 ft. in height.

Hydrophytic Vegetation Present Yes No

Additional Remarks:

Project/Site: Lott 138 kV Delivery Point Project		Stantec Project #: 193707494	Date: 03/16/21
Applicant: AEP Ohio Transmission Company, Inc.		Investigator #1: Aaron Kwolek	Investigator #2: Matt Denzler
Soil Unit: BeA Bennington silt loam, 0-2% slopes		NW1/WW1 Classification: N/A	
Landform: Depression	Local Relief: Concave	Wetland ID: Wetland 5	Sample Point: SP09
Slope (%): 1	Latitude: 40.305115	Longitude: -82.766803	Datum: --
Are climatic/hydrologic conditions on the site typical for this time of year? (if no, explain in remarks) <input checked="" type="checkbox"/> Yes <input type="checkbox"/> No		Section: 1	
Are Vegetation <input checked="" type="checkbox"/> , Soil <input checked="" type="checkbox"/> , or Hydrology <input checked="" type="checkbox"/> significantly disturbed?		Township: 5N	
Are Vegetation <input type="checkbox"/> , Soil <input type="checkbox"/> , or Hydrology <input type="checkbox"/> naturally problematic?		Range: 16W Dir: --	

SUMMARY OF FINDINGS	
Hydrophytic Vegetation Present? <input checked="" type="checkbox"/> Yes <input type="checkbox"/> No	Hydric Soils Present? <input checked="" type="checkbox"/> Yes <input type="checkbox"/> No
Wetland Hydrology Present? <input checked="" type="checkbox"/> Yes <input type="checkbox"/> No	Is This Sampling Point Within A Wetland? <input checked="" type="checkbox"/> Yes <input type="checkbox"/> No
Remarks:	

HYDROLOGY

Wetland Hydrology Indicators (Check here if indicators are not present):

<p><u>Primary:</u></p> <input checked="" type="checkbox"/> A1 - Surface Water <input checked="" type="checkbox"/> A2 - High Water Table <input checked="" type="checkbox"/> A3 - Saturation <input checked="" type="checkbox"/> B1 - Water Marks <input type="checkbox"/> B2 - Sediment Deposits <input type="checkbox"/> B3 - Drift Deposits <input type="checkbox"/> B4 - Algal Mat or Crust <input type="checkbox"/> B5 - Iron Deposits <input type="checkbox"/> B7 - Inundation Visible on Aerial Imagery <input type="checkbox"/> B8 - Sparsely Vegetated Concave Surface	<input type="checkbox"/> B9 - Water-Stained Leaves <input type="checkbox"/> B13 - Aquatic Fauna <input type="checkbox"/> B14 - True Aquatic Plants <input type="checkbox"/> C1 - Hydrogen Sulfide Odor <input type="checkbox"/> C3 - Oxidized Rhizospheres on Living Roots <input type="checkbox"/> C4 - Presence of Reduced Iron <input type="checkbox"/> C6 - Recent Iron Reduction in Tilled Soils <input type="checkbox"/> C7 - Thin Muck Surface <input type="checkbox"/> D9 - Gauge or Well Data <input type="checkbox"/> Other (Explain in Remarks)	<p><u>Secondary:</u></p> <input type="checkbox"/> B6 - Surface Soil Cracks <input type="checkbox"/> B10 - Drainage Patterns <input type="checkbox"/> C2 - Dry-Season Water Table <input type="checkbox"/> C8 - Crayfish Burrows <input type="checkbox"/> C9 - Saturation Visible on Aerial Imagery <input type="checkbox"/> D1 - Stunted or Stressed Plants <input checked="" type="checkbox"/> D2 - Geomorphic Position <input checked="" type="checkbox"/> D5 - FAC-Neutral Test
---	---	---

<p>Field Observations:</p> <p>Surface Water Present? <input checked="" type="checkbox"/> Yes <input type="checkbox"/> No Depth: 2 (in.)</p> <p>Water Table Present? <input checked="" type="checkbox"/> Yes <input type="checkbox"/> No Depth: surface (in.)</p> <p>Saturation Present? <input checked="" type="checkbox"/> Yes <input type="checkbox"/> No Depth: surface (in.)</p>	<p>Wetland Hydrology Present? <input checked="" type="checkbox"/> Yes <input type="checkbox"/> No</p>
---	--

Describe Recorded Data (stream gauge, monitoring well, aerial photos, previous inspections), if available: **N/A**

Remarks:

SOILS

Map Unit Name: **BeA Bennington silt loam, 0-2% slopes**

Profile Description (Describe to the depth needed to document the indicator or confirm the absence of indicators.) (Type: C=Concentration, D=Depletion, RM=Reduced Matrix, CS=Covered/Coated Sand Grains; Location: PL=Pore Lining, M=Matrix)

Top Depth	Bottom Depth	Horizon	Matrix			Redox Features				Texture (e.g. clay, sand, loam)	
			Color (Moist)		%	Color (Moist)	%	Type	Location		
0	2	1	10YR	2/1	100	--	--	--	--	muck	
2	12	2	10YR	3/1	90	7.5YR	4/6	10	C	M	silty clay loam
12	16	3	10YR	5/2	95	10YR	5/6	5	C	M	silty clay loam
--	--	--	--	--	--	--	--	--	--	--	--
--	--	--	--	--	--	--	--	--	--	--	--
--	--	--	--	--	--	--	--	--	--	--	--
--	--	--	--	--	--	--	--	--	--	--	--

NRCS Hydric Soil Field Indicators (check here if indicators are not present <input type="checkbox"/>):		Indicators for Problematic Soils ¹	
<input type="checkbox"/> A1 - Histosol <input type="checkbox"/> A2 - Histic Epipedon <input type="checkbox"/> A3 - Black Histic <input type="checkbox"/> A4 - Hydrogen Sulfide <input type="checkbox"/> A5 - Stratified Layers <input type="checkbox"/> A10 - 2 cm Muck <input type="checkbox"/> A11 - Depleted Below Dark Surface <input type="checkbox"/> A12 - Thick Dark Surface <input type="checkbox"/> S1 - Sandy Muck Mineral <input type="checkbox"/> S3 - 5 cm Mucky Peat or Peat	<input type="checkbox"/> S4 - Sandy Gleyed Matrix <input type="checkbox"/> S5 - Sandy Redox <input type="checkbox"/> S6 - Stripped Matrix <input type="checkbox"/> F1 - Loamy Muck Mineral <input type="checkbox"/> F2 - Loamy Gleyed Matrix <input checked="" type="checkbox"/> F3 - Depleted Matrix <input type="checkbox"/> F6 - Redox Dark Surface <input type="checkbox"/> F7 - Depleted Dark Surface <input type="checkbox"/> F8 - Redox Depressions	<input type="checkbox"/> A16 - Coast Prairie Redox <input type="checkbox"/> S7 - Dark Surface <input type="checkbox"/> F12 - Iron-Manganese Masses <input type="checkbox"/> TF12 - Very Shallow Dark Surface <input type="checkbox"/> Other (Explain in Remarks)	

¹ Indicators of hydrophytic vegetation and wetland hydrology must be present, unless disturbed or problematic.

<p>Restrictive Layer (If Observed) Type: N/A Depth: N/A</p>	<p>Hydric Soil Present? <input checked="" type="checkbox"/> Yes <input type="checkbox"/> No</p>
Remarks:	

Project/Site: **Lott 138 kV Delivery Point Project**

Wetland ID: **Wetland 5**

Sample Point: **SP09**

VEGETATION (Species identified in all uppercase are non-native species.)

Tree Stratum (Plot size: 30 ft radius)				
	<u>Species Name</u>	<u>% Cover</u>	<u>Dominant</u>	<u>Ind. Status</u>
1.	<i>Quercus macrocarpa</i>	30	Y	FAC
2.	<i>Fraxinus americana</i>	60	Y	FACU
3.	--	--	--	--
4.	--	--	--	--
5.	--	--	--	--
6.	--	--	--	--
7.	--	--	--	--
8.	--	--	--	--
9.	--	--	--	--
10.	--	--	--	--
Total Cover =		90		
Sapling/Shrub Stratum (Plot size: 15 ft radius)				
1.	--	--	--	--
2.	--	--	--	--
3.	--	--	--	--
4.	--	--	--	--
5.	--	--	--	--
6.	--	--	--	--
7.	--	--	--	--
8.	--	--	--	--
9.	--	--	--	--
10.	--	--	--	--
Total Cover =		0		
Herb Stratum (Plot size: 5 ft radius)				
1.	<i>Glyceria striata</i>	2	Y	OBL
2.	<i>Cinna arundinacea</i>	2	Y	FACW
3.	--	--	--	--
4.	--	--	--	--
5.	--	--	--	--
6.	--	--	--	--
7.	--	--	--	--
8.	--	--	--	--
9.	--	--	--	--
10.	--	--	--	--
11.	--	--	--	--
12.	--	--	--	--
13.	--	--	--	--
14.	--	--	--	--
15.	--	--	--	--
Total Cover =		4		
Woody Vine Stratum (Plot size: 30 ft radius)				
1.	--	--	--	--
2.	--	--	--	--
3.	--	--	--	--
4.	--	--	--	--
5.	--	--	--	--
Total Cover =		0		
Remarks:				

Dominance Test Worksheet

Number of Dominant Species that are OBL, FACW, or FAC: 3 (A)

Total Number of Dominant Species Across All Strata: 4 (B)

Percent of Dominant Species That Are OBL, FACW, or FAC: 75% (A/B)

Prevalence Index Worksheet

Total % Cover of: 94 (A)

Multiply by:

OBL spp.	<u>2</u>	x 1 =	<u>2</u>
FACW spp.	<u>2</u>	x 2 =	<u>4</u>
FAC spp.	<u>30</u>	x 3 =	<u>90</u>
FACU spp.	<u>60</u>	x 4 =	<u>240</u>
UPL spp.	<u>0</u>	x 5 =	<u>0</u>

Total 94 (A) 336 (B)

Prevalence Index = B/A = 3.574

Hydrophytic Vegetation Indicators:

- Yes No Rapid Test for Hydrophytic Vegetation
- Yes No Dominance Test is > 50%
- Yes No Prevalence Index is ≤ 3.0 *
- Yes No Morphological Adaptations (Explain) *
- Yes No Problem Hydrophytic Vegetation (Explain) *

* Indicators of hydric soil and wetland hydrology must be present, unless disturbed or problematic.

Definitions of Vegetation Strata:

Tree - Woody plants 3 in. (7.6cm) or more in diameter at breast height (DBH), regardless of height.

Sapling/Shrub - Woody plants less than 3 in. DBH and greater than 3.28 ft. tall.

Herb - All herbaceous (non-woody) plants, regardless of size, and woody plants less than 3.28 ft. tall.

Woody Vines - All woody vines greater than 3.28 ft. in height.

Hydrophytic Vegetation Present Yes No

Additional Remarks:

Project/Site: Lott 138 kV Delivery Point Project		Stantec Project #: 193707494	Date: 03/16/21
Applicant: AEP Ohio Transmission Company, Inc.		Investigator #1: Aaron Kwolek	Investigator #2: Matt Denzler
Soil Unit: BeA: Bennington silt loam, 0 to 2% slopes		NW1/WW1 Classification: N/A	
Landform: Plane	Local Relief: Linear	Wetland ID: Wetland 5	Sample Point: SP10
Slope (%): 1	Latitude: 40.305151	Longitude: -82.766985	Datum: --
Are climatic/hydrologic conditions on the site typical for this time of year? (if no, explain in remarks) <input checked="" type="checkbox"/> Yes <input type="checkbox"/> No		Section: 1	
Are Vegetation <input type="checkbox"/> , Soil <input type="checkbox"/> , or Hydrology <input type="checkbox"/> significantly disturbed?		Township: 5N	
Are Vegetation <input type="checkbox"/> , Soil <input type="checkbox"/> , or Hydrology <input type="checkbox"/> naturally problematic?		Range: 16W Dir: --	

SUMMARY OF FINDINGS

Hydrophytic Vegetation Present? <input type="checkbox"/> Yes <input checked="" type="checkbox"/> No	Hydric Soils Present? <input type="checkbox"/> Yes <input checked="" type="checkbox"/> No
Wetland Hydrology Present? <input type="checkbox"/> Yes <input checked="" type="checkbox"/> No	Is This Sampling Point Within A Wetland? <input type="checkbox"/> Yes <input checked="" type="checkbox"/> No

Remarks:

HYDROLOGY

Wetland Hydrology Indicators (Check here if indicators are not present):

<p><u>Primary:</u></p> <input type="checkbox"/> A1 - Surface Water <input type="checkbox"/> A2 - High Water Table <input type="checkbox"/> A3 - Saturation <input type="checkbox"/> B1 - Water Marks <input type="checkbox"/> B2 - Sediment Deposits <input type="checkbox"/> B3 - Drift Deposits <input type="checkbox"/> B4 - Algal Mat or Crust <input type="checkbox"/> B5 - Iron Deposits <input type="checkbox"/> B7 - Inundation Visible on Aerial Imagery <input type="checkbox"/> B8 - Sparsely Vegetated Concave Surface	<input type="checkbox"/> B9 - Water-Stained Leaves <input type="checkbox"/> B13 - Aquatic Fauna <input type="checkbox"/> B14 - True Aquatic Plants <input type="checkbox"/> C1 - Hydrogen Sulfide Odor <input type="checkbox"/> C3 - Oxidized Rhizospheres on Living Roots <input type="checkbox"/> C4 - Presence of Reduced Iron <input type="checkbox"/> C6 - Recent Iron Reduction in Tilled Soils <input type="checkbox"/> C7 - Thin Muck Surface <input type="checkbox"/> D9 - Gauge or Well Data <input type="checkbox"/> Other (Explain in Remarks)	<p><u>Secondary:</u></p> <input type="checkbox"/> B6 - Surface Soil Cracks <input type="checkbox"/> B10 - Drainage Patterns <input type="checkbox"/> C2 - Dry-Season Water Table <input type="checkbox"/> C8 - Crayfish Burrows <input type="checkbox"/> C9 - Saturation Visible on Aerial Imagery <input type="checkbox"/> D1 - Stunted or Stressed Plants <input type="checkbox"/> D2 - Geomorphic Position <input type="checkbox"/> D5 - FAC-Neutral Test
---	---	---

Field Observations:

Surface Water Present? <input type="checkbox"/> Yes <input checked="" type="checkbox"/> No	Depth: -- (in.)	Wetland Hydrology Present? <input type="checkbox"/> Yes <input checked="" type="checkbox"/> No
Water Table Present? <input type="checkbox"/> Yes <input checked="" type="checkbox"/> No	Depth: -- (in.)	
Saturation Present? <input type="checkbox"/> Yes <input checked="" type="checkbox"/> No	Depth: -- (in.)	

Describe Recorded Data (stream gauge, monitoring well, aerial photos, previous inspections), if available: **N/A**

Remarks:

SOILS

Map Unit Name: **BeA: Bennington silt loam, 0 to 2% slopes**

Profile Description (Describe to the depth needed to document the indicator or confirm the absence of indicators.) (Type: C=Concentration, D=Depletion, RM=Reduced Matrix, CS=Covered/Coated Sand Grains; Location: PL=Pore Lining, M=Matrix)

Top Depth	Bottom Depth	Horizon	Matrix			Redox Features				Texture (e.g. clay, sand, loam)	
			Color (Moist)	%		Color (Moist)	%	Type	Location		
0	16	1	10YR	4/1	100	--	--	--	--	--	silt loam
--	--	--	--	--	--	--	--	--	--	--	--
--	--	--	--	--	--	--	--	--	--	--	--
--	--	--	--	--	--	--	--	--	--	--	--
--	--	--	--	--	--	--	--	--	--	--	--
--	--	--	--	--	--	--	--	--	--	--	--
--	--	--	--	--	--	--	--	--	--	--	--

<p>NRCS Hydric Soil Field Indicators (check here if indicators are not present <input checked="" type="checkbox"/>):</p> <input type="checkbox"/> A1 - Histosol <input type="checkbox"/> A2 - Histic Epipedon <input type="checkbox"/> A3 - Black Histic <input type="checkbox"/> A4 - Hydrogen Sulfide <input type="checkbox"/> A5 - Stratified Layers <input type="checkbox"/> A10 - 2 cm Muck <input type="checkbox"/> A11 - Depleted Below Dark Surface <input type="checkbox"/> A12 - Thick Dark Surface <input type="checkbox"/> S1 - Sandy Muck Mineral <input type="checkbox"/> S3 - 5 cm Mucky Peat or Peat	<input type="checkbox"/> S4 - Sandy Gleyed Matrix <input type="checkbox"/> S5 - Sandy Redox <input type="checkbox"/> S6 - Stripped Matrix <input type="checkbox"/> F1 - Loamy Muck Mineral <input type="checkbox"/> F2 - Loamy Gleyed Matrix <input type="checkbox"/> F3 - Depleted Matrix <input type="checkbox"/> F6 - Redox Dark Surface <input type="checkbox"/> F7 - Depleted Dark Surface <input type="checkbox"/> F8 - Redox Depressions	<p>Indicators for Problematic Soils ¹</p> <input type="checkbox"/> A16 - Coast Prairie Redox <input type="checkbox"/> S7 - Dark Surface <input type="checkbox"/> F12 - Iron-Manganese Masses <input type="checkbox"/> TF12 - Very Shallow Dark Surface <input type="checkbox"/> Other (Explain in Remarks)
--	---	--

¹ Indicators of hydrophytic vegetation and wetland hydrology must be present, unless disturbed or problematic.

Restrictive Layer (If Observed) Type: N/A	Depth: N/A	Hydric Soil Present? <input type="checkbox"/> Yes <input checked="" type="checkbox"/> No
Remarks:		

Project/Site: **Lott 138 kV Delivery Point Project** Wetland ID: **Wetland 5** Sample Point: **SP10**

VEGETATION (Species identified in all uppercase are non-native species.)

Tree Stratum (Plot size: 30 ft radius)				
	Species Name	% Cover	Dominant	Ind. Status
1.	<i>Quercus rubra</i>	40	Y	FACU
2.	<i>Quercus macrocarpa</i>	40	Y	FAC
3.	<i>Carpinus caroliniana</i>	10	N	FAC
4.	<i>Cornus florida</i>	10	N	FACU
5.	--	--	--	--
6.	--	--	--	--
7.	--	--	--	--
8.	--	--	--	--
9.	--	--	--	--
10.	--	--	--	--
Total Cover =		100		
Sapling/Shrub Stratum (Plot size: 15 ft radius)				
1.	--	--	--	--
2.	--	--	--	--
3.	--	--	--	--
4.	--	--	--	--
5.	--	--	--	--
6.	--	--	--	--
7.	--	--	--	--
8.	--	--	--	--
9.	--	--	--	--
10.	--	--	--	--
Total Cover =		0		
Herb Stratum (Plot size: 5 ft radius)				
1.	<i>Viola sp.</i>	5	N	FAC
2.	--	--	--	--
3.	--	--	--	--
4.	--	--	--	--
5.	--	--	--	--
6.	--	--	--	--
7.	--	--	--	--
8.	--	--	--	--
9.	--	--	--	--
10.	--	--	--	--
11.	--	--	--	--
12.	--	--	--	--
13.	--	--	--	--
14.	--	--	--	--
15.	--	--	--	--
Total Cover =		5		
Woody Vine Stratum (Plot size: 30 ft radius)				
1.	--	--	--	--
2.	--	--	--	--
3.	--	--	--	--
4.	--	--	--	--
5.	--	--	--	--
Total Cover =		0		

Dominance Test Worksheet

Number of Dominant Species that are OBL, FACW, or FAC: 1 (A)
 Total Number of Dominant Species Across All Strata: 2 (B)
 Percent of Dominant Species That Are OBL, FACW, or FAC: 50% (A/B)

Prevalence Index Worksheet

Total % Cover of: Multiply by:

OBL spp. <u>0</u>	x 1 =	<u>0</u>
FACW spp. <u>0</u>	x 2 =	<u>0</u>
FAC spp. <u>55</u>	x 3 =	<u>165</u>
FACU spp. <u>50</u>	x 4 =	<u>200</u>
UPL spp. <u>0</u>	x 5 =	<u>0</u>
Total <u>105</u> (A)		<u>365</u> (B)
Prevalence Index = B/A =		<u>3.476</u>

Hydrophytic Vegetation Indicators:

- Yes No Rapid Test for Hydrophytic Vegetation
- Yes No Dominance Test is > 50%
- Yes No Prevalence Index is ≤ 3.0 *
- Yes No Morphological Adaptations (Explain) *
- Yes No Problem Hydrophytic Vegetation (Explain) *

* Indicators of hydric soil and wetland hydrology must be present, unless disturbed or problematic.

Definitions of Vegetation Strata:

Tree - Woody plants 3 in. (7.6cm) or more in diameter at breast height (DBH), regardless of height.

Sapling/Shrub - Woody plants less than 3 in. DBH and greater than 3.28 ft. tall.

Herb - All herbaceous (non-woody) plants, regardless of size, and woody plants less than 3.28 ft. tall.

Woody Vines - All woody vines greater than 3.28 ft. in height.

Hydrophytic Vegetation Present Yes No

Remarks:

Additional Remarks:

Project/Site: Lott 138 kV Delivery Point Project		Stantec Project #: 193707931	Date: 06/02/21
Applicant: AEP Ohio Transmission Company Inc		Investigator #1: Aaron Kwolek	Investigator #2: Kate Bomar
Soil Unit: BeA	NW1/WW1 Classification: N/A		County: Delaware
Landform: Depression	Local Relief: Concave	State: Ohio	Wetland ID: Wetland 6
Slope (%): 0-1	Latitude: 40.301777	Longitude: -82.768191	Sample Point: SP11
Datum: --			Community ID: PFO
Are climatic/hydrologic conditions on the site typical for this time of year? (if no, explain in remarks) <input checked="" type="checkbox"/> Yes <input type="checkbox"/> No			Section: 1
Are Vegetation <input type="checkbox"/> , Soil <input type="checkbox"/> , or Hydrology <input type="checkbox"/> significantly disturbed?		Are normal circumstances present? <input checked="" type="checkbox"/> Yes <input type="checkbox"/> No	
Are Vegetation <input type="checkbox"/> , Soil <input type="checkbox"/> , or Hydrology <input type="checkbox"/> naturally problematic?		Township: 5N	
		Range: 16W Dir: --	

SUMMARY OF FINDINGS

Hydrophytic Vegetation Present? <input checked="" type="checkbox"/> Yes <input type="checkbox"/> No	Hydric Soils Present? <input checked="" type="checkbox"/> Yes <input type="checkbox"/> No
Wetland Hydrology Present? <input checked="" type="checkbox"/> Yes <input type="checkbox"/> No	Is This Sampling Point Within A Wetland? <input checked="" type="checkbox"/> Yes <input type="checkbox"/> No

Remarks:

HYDROLOGY

Wetland Hydrology Indicators (Check here if indicators are not present):

<p><u>Primary:</u></p> <input type="checkbox"/> A1 - Surface Water <input type="checkbox"/> A2 - High Water Table <input type="checkbox"/> A3 - Saturation <input checked="" type="checkbox"/> B1 - Water Marks <input type="checkbox"/> B2 - Sediment Deposits <input type="checkbox"/> B3 - Drift Deposits <input type="checkbox"/> B4 - Algal Mat or Crust <input type="checkbox"/> B5 - Iron Deposits <input type="checkbox"/> B7 - Inundation Visible on Aerial Imagery <input type="checkbox"/> B8 - Sparsely Vegetated Concave Surface	<input checked="" type="checkbox"/> B9 - Water-Stained Leaves <input type="checkbox"/> B13 - Aquatic Fauna <input type="checkbox"/> B14 - True Aquatic Plants <input type="checkbox"/> C1 - Hydrogen Sulfide Odor <input type="checkbox"/> C3 - Oxidized Rhizospheres on Living Roots <input type="checkbox"/> C4 - Presence of Reduced Iron <input type="checkbox"/> C6 - Recent Iron Reduction in Tilled Soils <input type="checkbox"/> C7 - Thin Muck Surface <input type="checkbox"/> D9 - Gauge or Well Data <input type="checkbox"/> Other (Explain in Remarks)	<p><u>Secondary:</u></p> <input type="checkbox"/> B6 - Surface Soil Cracks <input type="checkbox"/> B10 - Drainage Patterns <input type="checkbox"/> C2 - Dry-Season Water Table <input type="checkbox"/> C8 - Crayfish Burrows <input type="checkbox"/> C9 - Saturation Visible on Aerial Imagery <input type="checkbox"/> D1 - Stunted or Stressed Plants <input checked="" type="checkbox"/> D2 - Geomorphic Position <input checked="" type="checkbox"/> D5 - FAC-Neutral Test
--	--	---

Field Observations:

Surface Water Present? <input type="checkbox"/> Yes <input checked="" type="checkbox"/> No	Depth: (in.)	Wetland Hydrology Present? <input checked="" type="checkbox"/> Yes <input type="checkbox"/> No
Water Table Present? <input type="checkbox"/> Yes <input checked="" type="checkbox"/> No	Depth: (in.)	
Saturation Present? <input type="checkbox"/> Yes <input checked="" type="checkbox"/> No	Depth: (in.)	

Describe Recorded Data (stream gauge, monitoring well, aerial photos, previous inspections), if available: **N/A**

Remarks:

SOILS

Map Unit Name: **BeA**

Profile Description (Describe to the depth needed to document the indicator or confirm the absence of indicators.) (Type: C=Concentration, D=Depletion, RM=Reduced Matrix, CS=Covered/Coated Sand Grains; Location: PL=Pore Lining, M=Matrix)

Top Depth	Bottom Depth	Horizon	Matrix			Redox Features				Texture (e.g. clay, sand, loam)	
			Color (Moist)	%		Color (Moist)	%	Type	Location		
0	1	1	10YR	2/1	100	--	--	--	--	--	silt loam
1	5	2	10YR	4/2	92	10YR	4/6	8	C	M	silty clay
5	16	3	10YR	4/2	85	5YR	3/3	15	C	M	silty clay
--	--	--	--	--	--	--	--	--	--	--	--
--	--	--	--	--	--	--	--	--	--	--	--
--	--	--	--	--	--	--	--	--	--	--	--
--	--	--	--	--	--	--	--	--	--	--	--

NRCS Hydric Soil Field Indicators (check here if indicators are not present):

<input type="checkbox"/> A1 - Histosol <input type="checkbox"/> A2 - Histic Epipedon <input type="checkbox"/> A3 - Black Histic <input type="checkbox"/> A4 - Hydrogen Sulfide <input type="checkbox"/> A5 - Stratified Layers <input type="checkbox"/> A10 - 2 cm Muck <input type="checkbox"/> A11 - Depleted Below Dark Surface <input type="checkbox"/> A12 - Thick Dark Surface <input type="checkbox"/> S1 - Sandy Muck Mineral <input type="checkbox"/> S3 - 5 cm Mucky Peat or Peat	<input type="checkbox"/> S4 - Sandy Gleyed Matrix <input type="checkbox"/> S5 - Sandy Redox <input type="checkbox"/> S6 - Stripped Matrix <input type="checkbox"/> F1 - Loamy Muck Mineral <input type="checkbox"/> F2 - Loamy Gleyed Matrix <input checked="" type="checkbox"/> F3 - Depleted Matrix <input type="checkbox"/> F6 - Redox Dark Surface <input type="checkbox"/> F7 - Depleted Dark Surface <input type="checkbox"/> F8 - Redox Depressions	<p>Indicators for Problematic Soils ¹</p> <input type="checkbox"/> A16 - Coast Prairie Redox <input type="checkbox"/> S7 - Dark Surface <input type="checkbox"/> F12 - Iron-Manganese Masses <input type="checkbox"/> TF12 - Very Shallow Dark Surface <input type="checkbox"/> Other (Explain in Remarks)
--	--	--

¹ Indicators of hydrophytic vegetation and wetland hydrology must be present, unless disturbed or problematic.

Restrictive Layer (if Observed) Type: _____ Depth: _____	Hydric Soil Present? <input checked="" type="checkbox"/> Yes <input type="checkbox"/> No
Remarks:	

Project/Site: **Lott 138 kV Delivery Point Project** Wetland ID: **Wetland 6** Sample Point: **SP11**

VEGETATION (Species identified in all uppercase are non-native species.)

Tree Stratum (Plot size: 30 ft radius)				
	Species Name	% Cover	Dominant	Ind. Status
1.	<i>Acer saccharinum</i>	80	Y	FACW
2.	--	--	--	--
3.	--	--	--	--
4.	--	--	--	--
5.	--	--	--	--
6.	--	--	--	--
7.	--	--	--	--
8.	--	--	--	--
9.	--	--	--	--
10.	--	--	--	--
Total Cover =		80		

Sapling/Shrub Stratum (Plot size: 15 ft radius)				
1.	--	--	--	--
2.	--	--	--	--
3.	--	--	--	--
4.	--	--	--	--
5.	--	--	--	--
6.	--	--	--	--
7.	--	--	--	--
8.	--	--	--	--
9.	--	--	--	--
10.	--	--	--	--
Total Cover =		0		

Herb Stratum (Plot size: 5 ft radius)				
1.	<i>Toxicodendron radicans</i>	10	N	UPL
2.	<i>Elymus hystrix</i>	55	Y	FACU
3.	<i>Poa palustris</i>	25	Y	FACW
4.	--	--	--	--
5.	--	--	--	--
6.	--	--	--	--
7.	--	--	--	--
8.	--	--	--	--
9.	--	--	--	--
10.	--	--	--	--
11.	--	--	--	--
12.	--	--	--	--
13.	--	--	--	--
14.	--	--	--	--
15.	--	--	--	--
Total Cover =		90		

Woody Vine Stratum (Plot size: 30 ft radius)				
1.	--	--	--	--
2.	--	--	--	--
3.	--	--	--	--
4.	--	--	--	--
5.	--	--	--	--
Total Cover =		0		

Remarks:

Dominance Test Worksheet

Number of Dominant Species that are OBL, FACW, or FAC: 2 (A)
 Total Number of Dominant Species Across All Strata: 3 (B)
 Percent of Dominant Species That Are OBL, FACW, or FAC: 67% (A/B)

Prevalence Index Worksheet

Total % Cover of:		Multiply by:	
OBL spp.	<u>0</u>	x 1 =	<u>0</u>
FACW spp.	<u>105</u>	x 2 =	<u>210</u>
FAC spp.	<u>0</u>	x 3 =	<u>0</u>
FACU spp.	<u>55</u>	x 4 =	<u>220</u>
UPL spp.	<u>10</u>	x 5 =	<u>50</u>
Total		<u>170</u> (A)	<u>480</u> (B)
Prevalence Index = B/A =		<u>2.824</u>	

Hydrophytic Vegetation Indicators:

- Yes No Rapid Test for Hydrophytic Vegetation
- Yes No Dominance Test is > 50%
- Yes No Prevalence Index is ≤ 3.0 *
- Yes No Morphological Adaptations (Explain) *
- Yes No Problem Hydrophytic Vegetation (Explain) *

* Indicators of hydric soil and wetland hydrology must be present, unless disturbed or problematic.

Definitions of Vegetation Strata:

Tree - Woody plants 3 in. (7.6cm) or more in diameter at breast height (DBH), regardless of height.

Sapling/Shrub - Woody plants less than 3 in. DBH and greater than 3.28 ft. tall.

Herb - All herbaceous (non-woody) plants, regardless of size, and woody plants less than 3.28 ft. tall.

Woody Vines - All woody vines greater than 3.28 ft. in height.

Hydrophytic Vegetation Present Yes No

Additional Remarks:

Project/Site: Lott 138 kV Delivery Point Project		Stantec Project #: 193707931	Date: 06/02/21
Applicant: AEP Ohio Transmission Company Inc		Investigator #1: Aaron Kwolek	Investigator #2: Kate Bomar
Soil Unit: BeA	NW1/WW1 Classification: N/A		County: Delaware
Landform: Rise	Local Relief: Convex	State: Ohio	Wetland ID: Wetland 6
Slope (%): 1	Latitude: 40.301746	Longitude: -82.768191	Sample Point: SP12
Datum: --			Community ID: UPL
Are climatic/hydrologic conditions on the site typical for this time of year? (if no, explain in remarks) <input checked="" type="checkbox"/> Yes <input type="checkbox"/> No			Section: 1
Are Vegetation <input type="checkbox"/> , Soil <input type="checkbox"/> , or Hydrology <input type="checkbox"/> significantly disturbed?		Are normal circumstances present? <input checked="" type="checkbox"/> Yes <input type="checkbox"/> No	
Are Vegetation <input type="checkbox"/> , Soil <input type="checkbox"/> , or Hydrology <input type="checkbox"/> naturally problematic?		Township: 5N	
		Range: 16W Dir: --	

SUMMARY OF FINDINGS

Hydrophytic Vegetation Present? <input type="checkbox"/> Yes <input checked="" type="checkbox"/> No	Hydric Soils Present? <input type="checkbox"/> Yes <input checked="" type="checkbox"/> No
Wetland Hydrology Present? <input type="checkbox"/> Yes <input checked="" type="checkbox"/> No	Is This Sampling Point Within A Wetland? <input type="checkbox"/> Yes <input checked="" type="checkbox"/> No

Remarks:

HYDROLOGY

Wetland Hydrology Indicators (Check here if indicators are not present):

<p><u>Primary:</u></p> <input type="checkbox"/> A1 - Surface Water <input type="checkbox"/> A2 - High Water Table <input type="checkbox"/> A3 - Saturation <input type="checkbox"/> B1 - Water Marks <input type="checkbox"/> B2 - Sediment Deposits <input type="checkbox"/> B3 - Drift Deposits <input type="checkbox"/> B4 - Algal Mat or Crust <input type="checkbox"/> B5 - Iron Deposits <input type="checkbox"/> B7 - Inundation Visible on Aerial Imagery <input type="checkbox"/> B8 - Sparsely Vegetated Concave Surface	<input type="checkbox"/> B9 - Water-Stained Leaves <input type="checkbox"/> B13 - Aquatic Fauna <input type="checkbox"/> B14 - True Aquatic Plants <input type="checkbox"/> C1 - Hydrogen Sulfide Odor <input type="checkbox"/> C3 - Oxidized Rhizospheres on Living Roots <input type="checkbox"/> C4 - Presence of Reduced Iron <input type="checkbox"/> C6 - Recent Iron Reduction in Tilled Soils <input type="checkbox"/> C7 - Thin Muck Surface <input type="checkbox"/> D9 - Gauge or Well Data <input type="checkbox"/> Other (Explain in Remarks)	<p><u>Secondary:</u></p> <input type="checkbox"/> B6 - Surface Soil Cracks <input type="checkbox"/> B10 - Drainage Patterns <input type="checkbox"/> C2 - Dry-Season Water Table <input type="checkbox"/> C8 - Crayfish Burrows <input type="checkbox"/> C9 - Saturation Visible on Aerial Imagery <input type="checkbox"/> D1 - Stunted or Stressed Plants <input type="checkbox"/> D2 - Geomorphic Position <input type="checkbox"/> D5 - FAC-Neutral Test
---	---	---

Field Observations:

Surface Water Present? <input type="checkbox"/> Yes <input checked="" type="checkbox"/> No	Depth: (in.)	Wetland Hydrology Present? <input type="checkbox"/> Yes <input checked="" type="checkbox"/> No
Water Table Present? <input type="checkbox"/> Yes <input checked="" type="checkbox"/> No	Depth: (in.)	
Saturation Present? <input type="checkbox"/> Yes <input checked="" type="checkbox"/> No	Depth: (in.)	

Describe Recorded Data (stream gauge, monitoring well, aerial photos, previous inspections), if available: **N/A**

Remarks:

SOILS

Map Unit Name: **BeA**

Profile Description (Describe to the depth needed to document the indicator or confirm the absence of indicators.) (Type: C=Concentration, D=Depletion, RM=Reduced Matrix, CS=Covered/Coated Sand Grains; Location: PL=Pore Lining, M=Matrix)

Top Depth	Bottom Depth	Horizon	Matrix			Redox Features				Texture (e.g. clay, sand, loam)	
			Color (Moist)	%		Color (Moist)	%	Type	Location		
0	13	1	10YR	3/3	100	--	--	--	--	--	silt
13	16	2	10YR	5/3	88	10YR	5/1	12	C	M	silty clay
--	--	--	--	--	--	--	--	--	--	--	--
--	--	--	--	--	--	--	--	--	--	--	--
--	--	--	--	--	--	--	--	--	--	--	--
--	--	--	--	--	--	--	--	--	--	--	--
--	--	--	--	--	--	--	--	--	--	--	--

NRCS Hydric Soil Field Indicators (check here if indicators are not present):

<input type="checkbox"/> A1 - Histosol <input type="checkbox"/> A2 - Histic Epipedon <input type="checkbox"/> A3 - Black Histic <input type="checkbox"/> A4 - Hydrogen Sulfide <input type="checkbox"/> A5 - Stratified Layers <input type="checkbox"/> A10 - 2 cm Muck <input type="checkbox"/> A11 - Depleted Below Dark Surface <input type="checkbox"/> A12 - Thick Dark Surface <input type="checkbox"/> S1 - Sandy Muck Mineral <input type="checkbox"/> S3 - 5 cm Mucky Peat or Peat	<input type="checkbox"/> S4 - Sandy Gleyed Matrix <input type="checkbox"/> S5 - Sandy Redox <input type="checkbox"/> S6 - Stripped Matrix <input type="checkbox"/> F1 - Loamy Muck Mineral <input type="checkbox"/> F2 - Loamy Gleyed Matrix <input type="checkbox"/> F3 - Depleted Matrix <input type="checkbox"/> F6 - Redox Dark Surface <input type="checkbox"/> F7 - Depleted Dark Surface <input type="checkbox"/> F8 - Redox Depressions	<p>Indicators for Problematic Soils ¹</p> <input type="checkbox"/> A16 - Coast Prairie Redox <input type="checkbox"/> S7 - Dark Surface <input type="checkbox"/> F12 - Iron-Manganese Masses <input type="checkbox"/> TF12 - Very Shallow Dark Surface <input type="checkbox"/> Other (Explain in Remarks)
--	---	--

¹ Indicators of hydrophytic vegetation and wetland hydrology must be present, unless disturbed or problematic.

Restrictive Layer (If Observed) Type: _____ Depth: _____	Hydric Soil Present? <input type="checkbox"/> Yes <input checked="" type="checkbox"/> No
Remarks:	

Project/Site: **Lott 138 kV Delivery Point Project**

Wetland ID: **Wetland 6**

Sample Point: **SP12**

VEGETATION (Species identified in all uppercase are non-native species.)

Tree Stratum (Plot size: 30 ft radius)				
	<u>Species Name</u>	<u>% Cover</u>	<u>Dominant</u>	<u>Ind. Status</u>
1.	<i>Acer saccharum</i>	60	Y	FACU
2.	<i>Carya ovata</i>	10	N	FACU
3.	<i>Ulmus americana</i>	5	N	FACW
4.	--	--	--	--
5.	--	--	--	--
6.	--	--	--	--
7.	--	--	--	--
8.	--	--	--	--
9.	--	--	--	--
10.	--	--	--	--
Total Cover =		75		

Sapling/Shrub Stratum (Plot size: 15 ft radius)				
1.	--	--	--	--
2.	--	--	--	--
3.	--	--	--	--
4.	--	--	--	--
5.	--	--	--	--
6.	--	--	--	--
7.	--	--	--	--
8.	--	--	--	--
9.	--	--	--	--
10.	--	--	--	--
Total Cover =		0		

Herb Stratum (Plot size: 5 ft radius)				
1.	<i>Geum canadense</i>	30	Y	UPL
2.	<i>Galium sp</i>	5	N	FAC
3.	<i>Laportea canadensis</i>	30	Y	FACW
4.	<i>Elymus canadensis</i>	5	N	FACU
5.	<i>Toxicodendron radicans</i>	5	N	FAC
6.	<i>Osmorhiza longistylis</i>	5	N	FACU
7.	<i>Lamium amplexicaule</i>	5	N	UPL
8.	<i>Glycyrrhiza lepidota</i>	5	N	FACU
9.	<i>Poa nemoralis</i>	5	N	FACU
10.	<i>Carya ovata</i>	5	N	FACU
11.	--	--	--	--
12.	--	--	--	--
13.	--	--	--	--
14.	--	--	--	--
15.	--	--	--	--
Total Cover =		100		

Woody Vine Stratum (Plot size: 30 ft radius)				
1.	--	--	--	--
2.	--	--	--	--
3.	--	--	--	--
4.	--	--	--	--
5.	--	--	--	--
Total Cover =		0		

Remarks:

Dominance Test Worksheet

Number of Dominant Species that are OBL, FACW, or FAC: 1 (A)

Total Number of Dominant Species Across All Strata: 3 (B)

Percent of Dominant Species That Are OBL, FACW, or FAC: 33% (A/B)

Prevalence Index Worksheet

Total % Cover of:

Multiply by:

OBL spp.	<u>0</u>	x 1 =	<u>0</u>
FACW spp.	<u>35</u>	x 2 =	<u>70</u>
FAC spp.	<u>10</u>	x 3 =	<u>30</u>
FACU spp.	<u>95</u>	x 4 =	<u>380</u>
UPL spp.	<u>35</u>	x 5 =	<u>175</u>

Total 175 (A) 655 (B)

Prevalence Index = B/A = 3.743

Hydrophytic Vegetation Indicators:

- Yes No Rapid Test for Hydrophytic Vegetation
- Yes No Dominance Test is > 50%
- Yes No Prevalence Index is ≤ 3.0 *
- Yes No Morphological Adaptations (Explain) *
- Yes No Problem Hydrophytic Vegetation (Explain) *

* Indicators of hydric soil and wetland hydrology must be present, unless disturbed or problematic.

Definitions of Vegetation Strata:

Tree - Woody plants 3 in. (7.6cm) or more in diameter at breast height (DBH), regardless of height.

Sapling/Shrub - Woody plants less than 3 in. DBH and greater than 3.28 ft. tall.

Herb - All herbaceous (non-woody) plants, regardless of size, and woody plants less than 3.28 ft. tall.

Woody Vines - All woody vines greater than 3.28 ft. in height.

Hydrophytic Vegetation Present Yes No

Additional Remarks:

Project/Site: Lott 138 kV Delivery Point Project		Stantec Project #: 193707931	Date: 06/02/21
Applicant: AEP Ohio Transmission Company Inc		Investigator #1: Aaron Kwolek	Investigator #2: Kate Bomar
Soil Unit: BeA	NW1/WW1 Classification: N/A		County: Delaware
Landform: Depression	Local Relief: Concave	State: Ohio	Wetland ID: Wetland 7
Slope (%): 1	Latitude: 40.301746	Longitude: -82.768191	Sample Point: SP13
Datum: --			Community ID: PFO
Are climatic/hydrologic conditions on the site typical for this time of year? (if no, explain in remarks) <input checked="" type="checkbox"/> Yes <input type="checkbox"/> No			Section: 1
Are Vegetation <input type="checkbox"/> , Soil <input type="checkbox"/> , or Hydrology <input type="checkbox"/> significantly disturbed?		Are normal circumstances present? <input checked="" type="checkbox"/> Yes <input type="checkbox"/> No	
Are Vegetation <input type="checkbox"/> , Soil <input type="checkbox"/> , or Hydrology <input type="checkbox"/> naturally problematic?		Township: 5N	
		Range: 16W Dir: --	

SUMMARY OF FINDINGS

Hydrophytic Vegetation Present? <input checked="" type="checkbox"/> Yes <input type="checkbox"/> No	Hydric Soils Present? <input checked="" type="checkbox"/> Yes <input type="checkbox"/> No
Wetland Hydrology Present? <input checked="" type="checkbox"/> Yes <input type="checkbox"/> No	Is This Sampling Point Within A Wetland? <input checked="" type="checkbox"/> Yes <input type="checkbox"/> No

Remarks:

HYDROLOGY

Wetland Hydrology Indicators (Check here if indicators are not present):

<p><u>Primary:</u></p> <input type="checkbox"/> A1 - Surface Water <input type="checkbox"/> A2 - High Water Table <input type="checkbox"/> A3 - Saturation <input type="checkbox"/> B1 - Water Marks <input type="checkbox"/> B2 - Sediment Deposits <input type="checkbox"/> B3 - Drift Deposits <input type="checkbox"/> B4 - Algal Mat or Crust <input type="checkbox"/> B5 - Iron Deposits <input type="checkbox"/> B7 - Inundation Visible on Aerial Imagery <input type="checkbox"/> B8 - Sparsely Vegetated Concave Surface	<input checked="" type="checkbox"/> B9 - Water-Stained Leaves <input type="checkbox"/> B13 - Aquatic Fauna <input type="checkbox"/> B14 - True Aquatic Plants <input type="checkbox"/> C1 - Hydrogen Sulfide Odor <input type="checkbox"/> C3 - Oxidized Rhizospheres on Living Roots <input type="checkbox"/> C4 - Presence of Reduced Iron <input type="checkbox"/> C6 - Recent Iron Reduction in Tilled Soils <input type="checkbox"/> C7 - Thin Muck Surface <input type="checkbox"/> D9 - Gauge or Well Data <input type="checkbox"/> Other (Explain in Remarks)	<p><u>Secondary:</u></p> <input type="checkbox"/> B6 - Surface Soil Cracks <input type="checkbox"/> B10 - Drainage Patterns <input type="checkbox"/> C2 - Dry-Season Water Table <input type="checkbox"/> C8 - Crayfish Burrows <input type="checkbox"/> C9 - Saturation Visible on Aerial Imagery <input type="checkbox"/> D1 - Stunted or Stressed Plants <input checked="" type="checkbox"/> D2 - Geomorphic Position <input checked="" type="checkbox"/> D5 - FAC-Neutral Test
---	--	---

Field Observations:

Surface Water Present? <input type="checkbox"/> Yes <input checked="" type="checkbox"/> No	Depth: (in.)	Wetland Hydrology Present? <input checked="" type="checkbox"/> Yes <input type="checkbox"/> No
Water Table Present? <input type="checkbox"/> Yes <input checked="" type="checkbox"/> No	Depth: (in.)	
Saturation Present? <input type="checkbox"/> Yes <input checked="" type="checkbox"/> No	Depth: (in.)	

Describe Recorded Data (stream gauge, monitoring well, aerial photos, previous inspections), if available: **N/A**

Remarks:

SOILS

Map Unit Name: **BeA**

Profile Description (Describe to the depth needed to document the indicator or confirm the absence of indicators.) (Type: C=Concentration, D=Depletion, RM=Reduced Matrix, CS=Covered/Coated Sand Grains; Location: PL=Pore Lining, M=Matrix)

Top Depth	Bottom Depth	Horizon	Matrix			Redox Features				Texture (e.g. clay, sand, loam)	
			Color (Moist)	%		Color (Moist)	%	Type	Location		
0	2	1	10YR	2/1	100	--	--	--	--	--	silt
2	16	2	10YR	7/1	46	10YR	7/8	8	C	M	silty clay
--	--	--	10YR	6/2	46	--	--	--	--	--	silty clay
--	--	--	--	--	--	--	--	--	--	--	--
--	--	--	--	--	--	--	--	--	--	--	--
--	--	--	--	--	--	--	--	--	--	--	--
--	--	--	--	--	--	--	--	--	--	--	--

NRCS Hydric Soil Field Indicators (check here if indicators are not present):

<input type="checkbox"/> A1 - Histosol <input type="checkbox"/> A2 - Histic Epipedon <input type="checkbox"/> A3 - Black Histic <input type="checkbox"/> A4 - Hydrogen Sulfide <input type="checkbox"/> A5 - Stratified Layers <input type="checkbox"/> A10 - 2 cm Muck <input type="checkbox"/> A11 - Depleted Below Dark Surface <input type="checkbox"/> A12 - Thick Dark Surface <input type="checkbox"/> S1 - Sandy Muck Mineral <input type="checkbox"/> S3 - 5 cm Mucky Peat or Peat	<input type="checkbox"/> S4 - Sandy Gleyed Matrix <input type="checkbox"/> S5 - Sandy Redox <input type="checkbox"/> S6 - Stripped Matrix <input type="checkbox"/> F1 - Loamy Muck Mineral <input type="checkbox"/> F2 - Loamy Gleyed Matrix <input checked="" type="checkbox"/> F3 - Depleted Matrix <input type="checkbox"/> F6 - Redox Dark Surface <input type="checkbox"/> F7 - Depleted Dark Surface <input type="checkbox"/> F8 - Redox Depressions	<p>Indicators for Problematic Soils ¹</p> <input type="checkbox"/> A16 - Coast Prairie Redox <input type="checkbox"/> S7 - Dark Surface <input type="checkbox"/> F12 - Iron-Manganese Masses <input type="checkbox"/> TF12 - Very Shallow Dark Surface <input type="checkbox"/> Other (Explain in Remarks)
--	--	--

¹ Indicators of hydrophytic vegetation and wetland hydrology must be present, unless disturbed or problematic.

Restrictive Layer (If Observed) Type: _____ Depth: _____	Hydric Soil Present? <input checked="" type="checkbox"/> Yes <input type="checkbox"/> No
Remarks:	

Project/Site: **Lott 138 kV Delivery Point Project**

Wetland ID: **Wetland 7**

Sample Point: **SP13**

VEGETATION (Species identified in all uppercase are non-native species.)

Tree Stratum (Plot size: 30 ft radius)				
	<u>Species Name</u>	<u>% Cover</u>	<u>Dominant</u>	<u>Ind. Status</u>
1.	<i>Acer saccharinum</i>	50	Y	FACW
2.	<i>Ulmus rubra</i>	50	Y	FAC
3.	--	--	--	--
4.	--	--	--	--
5.	--	--	--	--
6.	--	--	--	--
7.	--	--	--	--
8.	--	--	--	--
9.	--	--	--	--
10.	--	--	--	--
Total Cover =		100		
Sapling/Shrub Stratum (Plot size: 15 ft radius)				
1.	--	--	--	--
2.	--	--	--	--
3.	--	--	--	--
4.	--	--	--	--
5.	--	--	--	--
6.	--	--	--	--
7.	--	--	--	--
8.	--	--	--	--
9.	--	--	--	--
10.	--	--	--	--
Total Cover =		0		
Herb Stratum (Plot size: 5 ft radius)				
1.	<i>Carex grayi</i>	5	Y	FACW
2.	<i>Bromus inermis</i>	1	N	FACU
3.	<i>Impatiens capensis</i>	1	N	FACW
4.	--	--	--	--
5.	--	--	--	--
6.	--	--	--	--
7.	--	--	--	--
8.	--	--	--	--
9.	--	--	--	--
10.	--	--	--	--
11.	--	--	--	--
12.	--	--	--	--
13.	--	--	--	--
14.	--	--	--	--
15.	--	--	--	--
Total Cover =		7		
Woody Vine Stratum (Plot size: 30 ft radius)				
1.	--	--	--	--
2.	--	--	--	--
3.	--	--	--	--
4.	--	--	--	--
5.	--	--	--	--
Total Cover =		0		
Remarks:				

Dominance Test Worksheet

Number of Dominant Species that are OBL, FACW, or FAC: 3 (A)

Total Number of Dominant Species Across All Strata: 3 (B)

Percent of Dominant Species That Are OBL, FACW, or FAC: 100% (A/B)

Prevalence Index Worksheet

Total % Cover of:

Multiply by:

OBL spp.	<u>0</u>	x 1 =	<u>0</u>
FACW spp.	<u>56</u>	x 2 =	<u>112</u>
FAC spp.	<u>50</u>	x 3 =	<u>150</u>
FACU spp.	<u>1</u>	x 4 =	<u>4</u>
UPL spp.	<u>0</u>	x 5 =	<u>0</u>

Total 107 (A) 266 (B)

Prevalence Index = B/A = 2.486

Hydrophytic Vegetation Indicators:

- Yes No Rapid Test for Hydrophytic Vegetation
- Yes No Dominance Test is > 50%
- Yes No Prevalence Index is ≤ 3.0 *
- Yes No Morphological Adaptations (Explain) *
- Yes No Problem Hydrophytic Vegetation (Explain) *

* Indicators of hydric soil and wetland hydrology must be present, unless disturbed or problematic.

Definitions of Vegetation Strata:

Tree - Woody plants 3 in. (7.6cm) or more in diameter at breast height (DBH), regardless of height.

Sapling/Shrub - Woody plants less than 3 in. DBH and greater than 3.28 ft. tall.

Herb - All herbaceous (non-woody) plants, regardless of size, and woody plants less than 3.28 ft. tall.

Woody Vines - All woody vines greater than 3.28 ft. in height.

Hydrophytic Vegetation Present Yes No

Additional Remarks:

Project/Site: Lott 138 kV Delivery Point Project		Stantec Project #: 193707931	Date: 06/02/21
Applicant: AEP Ohio Transmission Company Inc		Investigator #1: Aaron Kwolek	Investigator #2: Kate Bomar
Soil Unit: BeA	Local Relief: Convex		NWI/WWI Classification: N/A
Landform: Rise	Latitude: 40.300912	Longitude: -82.768191	Datum: --
Slope (%): 1	Are climatic/hydrologic conditions on the site typical for this time of year? (if no, explain in remarks) <input checked="" type="checkbox"/> Yes <input type="checkbox"/> No		Wetland ID: Wetland 7
Are Vegetation <input type="checkbox"/> , Soil <input type="checkbox"/> , or Hydrology <input checked="" type="checkbox"/> significantly disturbed?		Are normal circumstances present? <input checked="" type="checkbox"/> Yes <input type="checkbox"/> No	
Are Vegetation <input type="checkbox"/> , Soil <input type="checkbox"/> , or Hydrology <input type="checkbox"/> naturally problematic?		Section: 1	
		Township: 5N	
		Range: 16W Dir: --	

SUMMARY OF FINDINGS

Hydrophytic Vegetation Present? <input type="checkbox"/> Yes <input checked="" type="checkbox"/> No	Hydric Soils Present? <input checked="" type="checkbox"/> Yes <input type="checkbox"/> No
Wetland Hydrology Present? <input type="checkbox"/> Yes <input checked="" type="checkbox"/> No	Is This Sampling Point Within A Wetland? <input type="checkbox"/> Yes <input checked="" type="checkbox"/> No

Remarks:

HYDROLOGY

Wetland Hydrology Indicators (Check here if indicators are not present):

<p><u>Primary:</u></p> <input type="checkbox"/> A1 - Surface Water <input type="checkbox"/> A2 - High Water Table <input type="checkbox"/> A3 - Saturation <input type="checkbox"/> B1 - Water Marks <input type="checkbox"/> B2 - Sediment Deposits <input type="checkbox"/> B3 - Drift Deposits <input type="checkbox"/> B4 - Algal Mat or Crust <input type="checkbox"/> B5 - Iron Deposits <input type="checkbox"/> B7 - Inundation Visible on Aerial Imagery <input type="checkbox"/> B8 - Sparsely Vegetated Concave Surface	<input type="checkbox"/> B9 - Water-Stained Leaves <input type="checkbox"/> B13 - Aquatic Fauna <input type="checkbox"/> B14 - True Aquatic Plants <input type="checkbox"/> C1 - Hydrogen Sulfide Odor <input type="checkbox"/> C3 - Oxidized Rhizospheres on Living Roots <input type="checkbox"/> C4 - Presence of Reduced Iron <input type="checkbox"/> C6 - Recent Iron Reduction in Tilled Soils <input type="checkbox"/> C7 - Thin Muck Surface <input type="checkbox"/> D9 - Gauge or Well Data <input type="checkbox"/> Other (Explain in Remarks)	<p><u>Secondary:</u></p> <input type="checkbox"/> B6 - Surface Soil Cracks <input type="checkbox"/> B10 - Drainage Patterns <input type="checkbox"/> C2 - Dry-Season Water Table <input type="checkbox"/> C8 - Crayfish Burrows <input type="checkbox"/> C9 - Saturation Visible on Aerial Imagery <input type="checkbox"/> D1 - Stunted or Stressed Plants <input type="checkbox"/> D2 - Geomorphic Position <input type="checkbox"/> D5 - FAC-Neutral Test
---	---	---

Field Observations:

Surface Water Present? <input type="checkbox"/> Yes <input checked="" type="checkbox"/> No	Depth: (in.)	Wetland Hydrology Present? <input type="checkbox"/> Yes <input checked="" type="checkbox"/> No
Water Table Present? <input type="checkbox"/> Yes <input checked="" type="checkbox"/> No	Depth: (in.)	
Saturation Present? <input type="checkbox"/> Yes <input checked="" type="checkbox"/> No	Depth: (in.)	

Describe Recorded Data (stream gauge, monitoring well, aerial photos, previous inspections), if available: **N/A**

Remarks:

SOILS

Map Unit Name: **BeA**

Profile Description (Describe to the depth needed to document the indicator or confirm the absence of indicators.) (Type: C=Concentration, D=Depletion, RM=Reduced Matrix, CS=Covered/Coated Sand Grains; Location: PL=Pore Lining, M=Matrix)

Top Depth	Bottom Depth	Horizon	Matrix			Redox Features				Texture (e.g. clay, sand, loam)	
			Color (Moist)	%		Color (Moist)	%	Type	Location		
0	2	1	10YR	2/1	100	--	--	--	--	--	silt loam
2	10	2	10YR	4/2	95	10YR	4/6	5	C	M	silty clay
10	16	3	10YR	4/2	88	--	--	12	C	M	silty clay
--	--	--	--	--	--	--	--	--	--	--	--
--	--	--	--	--	--	--	--	--	--	--	--
--	--	--	--	--	--	--	--	--	--	--	--
--	--	--	--	--	--	--	--	--	--	--	--

<p>NRCS Hydric Soil Field Indicators (check here if indicators are not present <input type="checkbox"/>):</p> <input type="checkbox"/> A1 - Histosol <input type="checkbox"/> A2 - Histic Epipedon <input type="checkbox"/> A3 - Black Histic <input type="checkbox"/> A4 - Hydrogen Sulfide <input type="checkbox"/> A5 - Stratified Layers <input type="checkbox"/> A10 - 2 cm Muck <input type="checkbox"/> A11 - Depleted Below Dark Surface <input type="checkbox"/> A12 - Thick Dark Surface <input type="checkbox"/> S1 - Sandy Muck Mineral <input type="checkbox"/> S3 - 5 cm Mucky Peat or Peat	<p>Indicators for Problematic Soils ¹</p> <input type="checkbox"/> S4 - Sandy Gleyed Matrix <input type="checkbox"/> S5 - Sandy Redox <input type="checkbox"/> S6 - Stripped Matrix <input type="checkbox"/> F1 - Loamy Muck Mineral <input type="checkbox"/> F2 - Loamy Gleyed Matrix <input checked="" type="checkbox"/> F3 - Depleted Matrix <input type="checkbox"/> F6 - Redox Dark Surface <input type="checkbox"/> F7 - Depleted Dark Surface <input type="checkbox"/> F8 - Redox Depressions <input type="checkbox"/> A16 - Coast Prairie Redox <input type="checkbox"/> S7 - Dark Surface <input type="checkbox"/> F12 - Iron-Manganese Masses <input type="checkbox"/> TF12 - Very Shallow Dark Surface <input type="checkbox"/> Other (Explain in Remarks)
---	--

¹ Indicators of hydrophytic vegetation and wetland hydrology must be present, unless disturbed or problematic.

<p>Restrictive Layer (If Observed)</p> <p>Type: _____ Depth: _____</p>	<p>Hydric Soil Present? <input checked="" type="checkbox"/> Yes <input type="checkbox"/> No</p>
Remarks:	

Project/Site: **Lott 138 kV Delivery Point Project**

Wetland ID: **Wetland 7**

Sample Point: **SP14**

VEGETATION (Species identified in all uppercase are non-native species.)

Tree Stratum (Plot size: 30 ft radius)				
	Species Name	% Cover	Dominant	Ind. Status
1.	<i>Fagus grandifolia</i>	60	Y	FACU
2.	--	--	--	--
3.	--	--	--	--
4.	--	--	--	--
5.	--	--	--	--
6.	--	--	--	--
7.	--	--	--	--
8.	--	--	--	--
9.	--	--	--	--
10.	--	--	--	--
Total Cover =		60		
Sapling/Shrub Stratum (Plot size: 15 ft radius)				
	Species Name	% Cover	Dominant	Ind. Status
1.	<i>Fagus grandifolia</i>	10	Y	FACU
2.	<i>Fraxinus americana</i>	2	N	FACU
3.	<i>Rubus allegheniensis</i>	2	N	FACU
4.	--	--	--	--
5.	--	--	--	--
6.	--	--	--	--
7.	--	--	--	--
8.	--	--	--	--
9.	--	--	--	--
10.	--	--	--	--
Total Cover =		14		
Herb Stratum (Plot size: 5 ft radius)				
	Species Name	% Cover	Dominant	Ind. Status
1.	<i>Fraxinus americana</i>	2	N	FACU
2.	<i>Geum canadense</i>	25	Y	FAC
3.	<i>Allium canadense</i>	5	N	FACU
4.	<i>Toxicodendron radicans</i>	30	Y	FAC
5.	<i>Oxalis stricta</i>	5	N	FACU
6.	<i>Osmorhiza longistylis</i>	5	N	FACU
7.	<i>Laportea canadensis</i>	15	N	FACW
8.	<i>Impatiens capensis</i>	8	N	FACW
9.	--	--	--	--
10.	--	--	--	--
11.	--	--	--	--
12.	--	--	--	--
13.	--	--	--	--
14.	--	--	--	--
15.	--	--	--	--
Total Cover =		95		
Woody Vine Stratum (Plot size: 30 ft radius)				
	Species Name	% Cover	Dominant	Ind. Status
1.	--	--	--	--
2.	--	--	--	--
3.	--	--	--	--
4.	--	--	--	--
5.	--	--	--	--
Total Cover =		0		

Dominance Test Worksheet

Number of Dominant Species that are OBL, FACW, or FAC: 2 (A)
 Total Number of Dominant Species Across All Strata: 4 (B)
 Percent of Dominant Species That Are OBL, FACW, or FAC: 50% (A/B)

Prevalence Index Worksheet

Total % Cover of:		Multiply by:	
OBL spp.	<u>0</u>	x 1 =	<u>0</u>
FACW spp.	<u>23</u>	x 2 =	<u>46</u>
FAC spp.	<u>55</u>	x 3 =	<u>165</u>
FACU spp.	<u>91</u>	x 4 =	<u>364</u>
UPL spp.	<u>0</u>	x 5 =	<u>0</u>
Total		<u>169</u> (A)	<u>575</u> (B)
Prevalence Index = B/A =		<u>3.402</u>	

Hydrophytic Vegetation Indicators:

- Yes No Rapid Test for Hydrophytic Vegetation
- Yes No Dominance Test is > 50%
- Yes No Prevalence Index is ≤ 3.0 *
- Yes No Morphological Adaptations (Explain) *
- Yes No Problem Hydrophytic Vegetation (Explain) *

* Indicators of hydric soil and wetland hydrology must be present, unless disturbed or problematic.

Definitions of Vegetation Strata:

Tree - Woody plants 3 in. (7.6cm) or more in diameter at breast height (DBH), regardless of height.

Sapling/Shrub - Woody plants less than 3 in. DBH and greater than 3.28 ft. tall.

Herb - All herbaceous (non-woody) plants, regardless of size, and woody plants less than 3.28 ft. tall.

Woody Vines - All woody vines greater than 3.28 ft. in height.

Hydrophytic Vegetation Present Yes No

Remarks:

Additional Remarks:

Project/Site: Lott 138 kV Delivery Point Project		Stantec Project #: 193707931	Date: 06/02/21
Applicant: AEP Ohio Transmission Company Inc		Investigator #1: Aaron Kwolek	Investigator #2: Kate Bomar
Soil Unit: BeA	NW1/WW1 Classification: N/A		County: Delaware
Landform: Depression	Local Relief: Concave	State: Ohio	Wetland ID: Wetland 8
Slope (%): 1	Latitude: 40.299928	Longitude: -82.768191	Sample Point: SP15
Datum: --			Community ID: PFO
Are climatic/hydrologic conditions on the site typical for this time of year? (if no, explain in remarks) <input checked="" type="checkbox"/> Yes <input type="checkbox"/> No			Section: 1
Are Vegetation <input checked="" type="checkbox"/> , Soil <input type="checkbox"/> , or Hydrology <input type="checkbox"/> significantly disturbed?		Are normal circumstances present? <input checked="" type="checkbox"/> Yes <input type="checkbox"/> No	
Are Vegetation <input type="checkbox"/> , Soil <input type="checkbox"/> , or Hydrology <input type="checkbox"/> naturally problematic?		Township: 5N	
		Range: 16W Dir: --	

SUMMARY OF FINDINGS

Hydrophytic Vegetation Present? <input checked="" type="checkbox"/> Yes <input type="checkbox"/> No	Hydric Soils Present? <input checked="" type="checkbox"/> Yes <input type="checkbox"/> No
Wetland Hydrology Present? <input checked="" type="checkbox"/> Yes <input type="checkbox"/> No	Is This Sampling Point Within A Wetland? <input checked="" type="checkbox"/> Yes <input type="checkbox"/> No

Remarks:

HYDROLOGY

Wetland Hydrology Indicators (Check here if indicators are not present):

<p><u>Primary:</u></p> <input type="checkbox"/> A1 - Surface Water <input type="checkbox"/> A2 - High Water Table <input type="checkbox"/> A3 - Saturation <input type="checkbox"/> B1 - Water Marks <input type="checkbox"/> B2 - Sediment Deposits <input type="checkbox"/> B3 - Drift Deposits <input checked="" type="checkbox"/> B4 - Algal Mat or Crust <input type="checkbox"/> B5 - Iron Deposits <input type="checkbox"/> B7 - Inundation Visible on Aerial Imagery <input type="checkbox"/> B8 - Sparsely Vegetated Concave Surface	<input checked="" type="checkbox"/> B9 - Water-Stained Leaves <input type="checkbox"/> B13 - Aquatic Fauna <input type="checkbox"/> B14 - True Aquatic Plants <input checked="" type="checkbox"/> C1 - Hydrogen Sulfide Odor <input type="checkbox"/> C3 - Oxidized Rhizospheres on Living Roots <input type="checkbox"/> C4 - Presence of Reduced Iron <input type="checkbox"/> C6 - Recent Iron Reduction in Tilled Soils <input type="checkbox"/> C7 - Thin Muck Surface <input type="checkbox"/> D9 - Gauge or Well Data <input type="checkbox"/> Other (Explain in Remarks)	<p><u>Secondary:</u></p> <input type="checkbox"/> B6 - Surface Soil Cracks <input checked="" type="checkbox"/> B10 - Drainage Patterns <input type="checkbox"/> C2 - Dry-Season Water Table <input type="checkbox"/> C8 - Crayfish Burrows <input type="checkbox"/> C9 - Saturation Visible on Aerial Imagery <input type="checkbox"/> D1 - Stunted or Stressed Plants <input checked="" type="checkbox"/> D2 - Geomorphic Position <input checked="" type="checkbox"/> D5 - FAC-Neutral Test
--	---	--

Field Observations:

Surface Water Present? <input type="checkbox"/> Yes <input checked="" type="checkbox"/> No	Depth: (in.)	Wetland Hydrology Present? <input checked="" type="checkbox"/> Yes <input type="checkbox"/> No
Water Table Present? <input type="checkbox"/> Yes <input checked="" type="checkbox"/> No	Depth: (in.)	
Saturation Present? <input type="checkbox"/> Yes <input checked="" type="checkbox"/> No	Depth: (in.)	

Describe Recorded Data (stream gauge, monitoring well, aerial photos, previous inspections), if available: **N/A**

Remarks:

SOILS

Map Unit Name: **BeA**

Profile Description (Describe to the depth needed to document the indicator or confirm the absence of indicators.) (Type: C=Concentration, D=Depletion, RM=Reduced Matrix, CS=Covered/Coated Sand Grains; Location: PL=Pore Lining, M=Matrix)

Top Depth	Bottom Depth	Horizon	Matrix			Redox Features				Texture (e.g. clay, sand, loam)	
			Color (Moist)	%		Color (Moist)	%	Type	Location		
0	2	1	10YR	2/1	100	--	--	--	--	--	silt
2	16	2	10YR	5/1	90	10YR	5/8	10	C	M	silty clay
--	--	--	--	--	--	--	--	--	--	--	--
--	--	--	--	--	--	--	--	--	--	--	--
--	--	--	--	--	--	--	--	--	--	--	--
--	--	--	--	--	--	--	--	--	--	--	--
--	--	--	--	--	--	--	--	--	--	--	--

NRCS Hydric Soil Field Indicators (check here if indicators are not present):

<input type="checkbox"/> A1 - Histosol <input type="checkbox"/> A2 - Histic Epipedon <input type="checkbox"/> A3 - Black Histic <input type="checkbox"/> A4 - Hydrogen Sulfide <input type="checkbox"/> A5 - Stratified Layers <input type="checkbox"/> A10 - 2 cm Muck <input type="checkbox"/> A11 - Depleted Below Dark Surface <input type="checkbox"/> A12 - Thick Dark Surface <input type="checkbox"/> S1 - Sandy Muck Mineral <input type="checkbox"/> S3 - 5 cm Mucky Peat or Peat	<input type="checkbox"/> S4 - Sandy Gleyed Matrix <input type="checkbox"/> S5 - Sandy Redox <input type="checkbox"/> S6 - Stripped Matrix <input type="checkbox"/> F1 - Loamy Muck Mineral <input type="checkbox"/> F2 - Loamy Gleyed Matrix <input checked="" type="checkbox"/> F3 - Depleted Matrix <input type="checkbox"/> F6 - Redox Dark Surface <input type="checkbox"/> F7 - Depleted Dark Surface <input type="checkbox"/> F8 - Redox Depressions	<p>Indicators for Problematic Soils ¹</p> <input type="checkbox"/> A16 - Coast Prairie Redox <input type="checkbox"/> S7 - Dark Surface <input type="checkbox"/> F12 - Iron-Manganese Masses <input type="checkbox"/> TF12 - Very Shallow Dark Surface <input type="checkbox"/> Other (Explain in Remarks)
--	--	--

¹ Indicators of hydrophytic vegetation and wetland hydrology must be present, unless disturbed or problematic.

Restrictive Layer (If Observed) Type: _____ Depth: _____	Hydric Soil Present? <input checked="" type="checkbox"/> Yes <input type="checkbox"/> No
Remarks:	

Project/Site: **Lott 138 kV Delivery Point Project**

Wetland ID: **Wetland 8**

Sample Point: **SP15**

VEGETATION (Species identified in all uppercase are non-native species.)

Tree Stratum (Plot size: 30 ft radius)				
	Species Name	% Cover	Dominant	Ind. Status
1.	<i>Acer saccharinum</i>	20	Y	FACW
2.	<i>Fraxinus pennsylvanica</i>	15	Y	FACW
3.	--	--	--	--
4.	--	--	--	--
5.	--	--	--	--
6.	--	--	--	--
7.	--	--	--	--
8.	--	--	--	--
9.	--	--	--	--
10.	--	--	--	--
Total Cover =		35		

Sapling/Shrub Stratum (Plot size: 15 ft radius)				
1.	--	--	--	--
2.	--	--	--	--
3.	--	--	--	--
4.	--	--	--	--
5.	--	--	--	--
6.	--	--	--	--
7.	--	--	--	--
8.	--	--	--	--
9.	--	--	--	--
10.	--	--	--	--
Total Cover =		0		

Herb Stratum (Plot size: 5 ft radius)				
1.	<i>Glyceria striata</i>	30	Y	OBL
2.	<i>Packera glabella</i>	5	N	FACW
3.	<i>Geum canadense</i>	10	N	FAC
4.	<i>Elymus riparius</i>	30	Y	FACW
5.	<i>Leersia oryzoides</i>	10	N	OBL
6.	<i>Persicaria arifolia</i>	5	N	OBL
7.	<i>Fraxinus pennsylvanica</i>	3	N	FACW
8.	<i>Carex bromoides</i>	2	N	FACW
9.	<i>Impatiens capensis</i>	3	N	FACW
10.	<i>Solidago gigantea</i>	2	N	FACW
11.	--	--	--	--
12.	--	--	--	--
13.	--	--	--	--
14.	--	--	--	--
15.	--	--	--	--
Total Cover =		100		

Woody Vine Stratum (Plot size: 30 ft radius)				
1.	--	--	--	--
2.	--	--	--	--
3.	--	--	--	--
4.	--	--	--	--
5.	--	--	--	--
Total Cover =		0		

Remarks:

Dominance Test Worksheet

Number of Dominant Species that are OBL, FACW, or FAC: 4 (A)

Total Number of Dominant Species Across All Strata: 4 (B)

Percent of Dominant Species That Are OBL, FACW, or FAC: 100% (A/B)

Prevalence Index Worksheet

Total % Cover of:

Multiply by:

OBL spp.	<u>45</u>	x 1 =	<u>45</u>
FACW spp.	<u>80</u>	x 2 =	<u>160</u>
FAC spp.	<u>10</u>	x 3 =	<u>30</u>
FACU spp.	<u>0</u>	x 4 =	<u>0</u>
UPL spp.	<u>0</u>	x 5 =	<u>0</u>

Total 135 (A) 235 (B)

Prevalence Index = B/A = 1.741

Hydrophytic Vegetation Indicators:

- Yes No Rapid Test for Hydrophytic Vegetation
- Yes No Dominance Test is > 50%
- Yes No Prevalence Index is ≤ 3.0 *
- Yes No Morphological Adaptations (Explain) *
- Yes No Problem Hydrophytic Vegetation (Explain) *

* Indicators of hydric soil and wetland hydrology must be present, unless disturbed or problematic.

Definitions of Vegetation Strata:

Tree - Woody plants 3 in. (7.6cm) or more in diameter at breast height (DBH), regardless of height.

Sapling/Shrub - Woody plants less than 3 in. DBH and greater than 3.28 ft. tall.

Herb - All herbaceous (non-woody) plants, regardless of size, and woody plants less than 3.28 ft. tall.

Woody Vines - All woody vines greater than 3.28 ft. in height.

Hydrophytic Vegetation Present Yes No

Additional Remarks:

Project/Site: Lott 138 kV Delivery Point Project		Stantec Project #: 193707931	Date: 06/02/21
Applicant: AEP Ohio Transmission Company Inc		Investigator #1: Aaron Kwolek	Investigator #2: Kate Bomar
Soil Unit: BeA	NW1/WW1 Classification: N/A		County: Delaware
Landform: Rise	Local Relief: Convex	State: Ohio	Wetland ID: Wetland 8
Slope (%): 1	Latitude: 40.300018	Longitude: -82.768191	Sample Point: SP16
Datum: --			Community ID: UPL
Are climatic/hydrologic conditions on the site typical for this time of year? (if no, explain in remarks) <input checked="" type="checkbox"/> Yes <input type="checkbox"/> No			Section: 1
Are Vegetation <input checked="" type="checkbox"/> , Soil <input type="checkbox"/> , or Hydrology <input type="checkbox"/> significantly disturbed?		Are normal circumstances present? <input checked="" type="checkbox"/> Yes <input type="checkbox"/> No	
Are Vegetation <input type="checkbox"/> , Soil <input type="checkbox"/> , or Hydrology <input type="checkbox"/> naturally problematic?		Township: 5N	
		Range: 16W Dir: --	

SUMMARY OF FINDINGS

Hydrophytic Vegetation Present? <input type="checkbox"/> Yes <input checked="" type="checkbox"/> No	Hydric Soils Present? <input type="checkbox"/> Yes <input checked="" type="checkbox"/> No
Wetland Hydrology Present? <input type="checkbox"/> Yes <input checked="" type="checkbox"/> No	Is This Sampling Point Within A Wetland? <input type="checkbox"/> Yes <input checked="" type="checkbox"/> No

Remarks:

HYDROLOGY

Wetland Hydrology Indicators (Check here if indicators are not present):

<p><u>Primary:</u></p> <input type="checkbox"/> A1 - Surface Water <input type="checkbox"/> A2 - High Water Table <input type="checkbox"/> A3 - Saturation <input type="checkbox"/> B1 - Water Marks <input type="checkbox"/> B2 - Sediment Deposits <input type="checkbox"/> B3 - Drift Deposits <input type="checkbox"/> B4 - Algal Mat or Crust <input type="checkbox"/> B5 - Iron Deposits <input type="checkbox"/> B7 - Inundation Visible on Aerial Imagery <input type="checkbox"/> B8 - Sparsely Vegetated Concave Surface	<input type="checkbox"/> B9 - Water-Stained Leaves <input type="checkbox"/> B13 - Aquatic Fauna <input type="checkbox"/> B14 - True Aquatic Plants <input type="checkbox"/> C1 - Hydrogen Sulfide Odor <input type="checkbox"/> C3 - Oxidized Rhizospheres on Living Roots <input type="checkbox"/> C4 - Presence of Reduced Iron <input type="checkbox"/> C6 - Recent Iron Reduction in Tilled Soils <input type="checkbox"/> C7 - Thin Muck Surface <input type="checkbox"/> D9 - Gauge or Well Data <input type="checkbox"/> Other (Explain in Remarks)	<p><u>Secondary:</u></p> <input type="checkbox"/> B6 - Surface Soil Cracks <input type="checkbox"/> B10 - Drainage Patterns <input type="checkbox"/> C2 - Dry-Season Water Table <input type="checkbox"/> C8 - Crayfish Burrows <input type="checkbox"/> C9 - Saturation Visible on Aerial Imagery <input type="checkbox"/> D1 - Stunted or Stressed Plants <input type="checkbox"/> D2 - Geomorphic Position <input type="checkbox"/> D5 - FAC-Neutral Test
---	---	---

Field Observations:

Surface Water Present? <input type="checkbox"/> Yes <input checked="" type="checkbox"/> No	Depth: (in.)	Wetland Hydrology Present? <input type="checkbox"/> Yes <input checked="" type="checkbox"/> No
Water Table Present? <input type="checkbox"/> Yes <input checked="" type="checkbox"/> No	Depth: (in.)	
Saturation Present? <input type="checkbox"/> Yes <input checked="" type="checkbox"/> No	Depth: (in.)	

Describe Recorded Data (stream gauge, monitoring well, aerial photos, previous inspections), if available: **N/A**

Remarks:

SOILS

Map Unit Name: **BeA**

Profile Description (Describe to the depth needed to document the indicator or confirm the absence of indicators.) (Type: C=Concentration, D=Depletion, RM=Reduced Matrix, CS=Covered/Coated Sand Grains; Location: PL=Pore Lining, M=Matrix)

Top Depth	Bottom Depth	Horizon	Matrix			Redox Features				Texture (e.g. clay, sand, loam)	
			Color (Moist)	%		Color (Moist)	%	Type	Location		
0	2	1	10YR	2/1	100	--	--	--	--	--	silt loam
2	10	2	10YR	4/3	100	--	--	--	--	--	silt
10	16	3	10YR	5/2	90	10YR	5/8	10	C	M	silty clay
--	--	--	--	--	--	--	--	--	--	--	--
--	--	--	--	--	--	--	--	--	--	--	--
--	--	--	--	--	--	--	--	--	--	--	--
--	--	--	--	--	--	--	--	--	--	--	--

NRCS Hydric Soil Field Indicators (check here if indicators are not present <input checked="" type="checkbox"/>):		Indicators for Problematic Soils ¹	
<input type="checkbox"/> A1- Histosol <input type="checkbox"/> A2 - Histic Epipedon <input type="checkbox"/> A3 - Black Histic <input type="checkbox"/> A4 - Hydrogen Sulfide <input type="checkbox"/> A5 - Stratified Layers <input type="checkbox"/> A10 - 2 cm Muck <input type="checkbox"/> A11 - Depleted Below Dark Surface <input type="checkbox"/> A12 - Thick Dark Surface <input type="checkbox"/> S1 - Sandy Muck Mineral <input type="checkbox"/> S3 - 5 cm Mucky Peat or Peat	<input type="checkbox"/> S4 - Sandy Gleyed Matrix <input type="checkbox"/> S5 - Sandy Redox <input type="checkbox"/> S6 - Stripped Matrix <input type="checkbox"/> F1 - Loamy Muck Mineral <input type="checkbox"/> F2 - Loamy Gleyed Matrix <input type="checkbox"/> F3 - Depleted Matrix <input type="checkbox"/> F6 - Redox Dark Surface <input type="checkbox"/> F7 - Depleted Dark Surface <input type="checkbox"/> F8 - Redox Depressions	<input type="checkbox"/> A16 - Coast Prairie Redox <input type="checkbox"/> S7 - Dark Surface <input type="checkbox"/> F12 - Iron-Manganese Masses <input type="checkbox"/> TF12 - Very Shallow Dark Surface <input type="checkbox"/> Other (Explain in Remarks)	

¹ Indicators of hydrophytic vegetation and wetland hydrology must be present, unless disturbed or problematic.

Restrictive Layer (if Observed) Type: _____ Depth: _____	Hydric Soil Present? <input type="checkbox"/> Yes <input checked="" type="checkbox"/> No
Remarks:	

Project/Site: **Lott 138 kV Delivery Point Project** Wetland ID: **Wetland 8** Sample Point: **SP16**

VEGETATION (Species identified in all uppercase are non-native species.)

Tree Stratum (Plot size: 30 ft radius)				
	Species Name	% Cover	Dominant	Ind. Status
1.	<i>Fagus grandifolia</i>	95	Y	FACU
2.	--	--	--	--
3.	--	--	--	--
4.	--	--	--	--
5.	--	--	--	--
6.	--	--	--	--
7.	--	--	--	--
8.	--	--	--	--
9.	--	--	--	--
10.	--	--	--	--
Total Cover =		95		
Sapling/Shrub Stratum (Plot size: 15 ft radius)				
1.	--	--	--	--
2.	--	--	--	--
3.	--	--	--	--
4.	--	--	--	--
5.	--	--	--	--
6.	--	--	--	--
7.	--	--	--	--
8.	--	--	--	--
9.	--	--	--	--
10.	--	--	--	--
Total Cover =		0		
Herb Stratum (Plot size: 5 ft radius)				
1.	<i>Maianthemum racemosum</i>	2	N	UPL
2.	<i>Impatiens capensis</i>	2	N	FACW
3.	--	--	--	--
4.	--	--	--	--
5.	--	--	--	--
6.	--	--	--	--
7.	--	--	--	--
8.	--	--	--	--
9.	--	--	--	--
10.	--	--	--	--
11.	--	--	--	--
12.	--	--	--	--
13.	--	--	--	--
14.	--	--	--	--
15.	--	--	--	--
Total Cover =		4		
Woody Vine Stratum (Plot size: 30 ft radius)				
1.	--	--	--	--
2.	--	--	--	--
3.	--	--	--	--
4.	--	--	--	--
5.	--	--	--	--
Total Cover =		0		

Dominance Test Worksheet

Number of Dominant Species that are OBL, FACW, or FAC: 0 (A)
 Total Number of Dominant Species Across All Strata: 1 (B)
 Percent of Dominant Species That Are OBL, FACW, or FAC: 0% (A/B)

Prevalence Index Worksheet

Total % Cover of: 99 (A) Multiply by:

OBL spp.	<u>0</u>	x 1 =	<u>0</u>
FACW spp.	<u>2</u>	x 2 =	<u>4</u>
FAC spp.	<u>0</u>	x 3 =	<u>0</u>
FACU spp.	<u>95</u>	x 4 =	<u>380</u>
UPL spp.	<u>2</u>	x 5 =	<u>10</u>

Total 99 (A) 394 (B)
 Prevalence Index = B/A = 3.980

Hydrophytic Vegetation Indicators:

- Yes No Rapid Test for Hydrophytic Vegetation
- Yes No Dominance Test is > 50%
- Yes No Prevalence Index is ≤ 3.0 *
- Yes No Morphological Adaptations (Explain) *
- Yes No Problem Hydrophytic Vegetation (Explain) *

* Indicators of hydric soil and wetland hydrology must be present, unless disturbed or problematic.

Definitions of Vegetation Strata:

Tree - Woody plants 3 in. (7.6cm) or more in diameter at breast height (DBH), regardless of height.

Sapling/Shrub - Woody plants less than 3 in. DBH and greater than 3.28 ft. tall.

Herb - All herbaceous (non-woody) plants, regardless of size, and woody plants less than 3.28 ft. tall.

Woody Vines - All woody vines greater than 3.28 ft. in height.

Hydrophytic Vegetation Present Yes No

Remarks:

Additional Remarks:

Project/Site: Lott 138 kV Delivery Point Project		Stantec Project #: 193707931	Date: 06/02/21
Applicant: AEP Ohio Transmission Company Inc		Investigator #1: Aaron Kwolek	Investigator #2: Kate Bomar
Soil Unit: BeA	NW1/WW1 Classification: N/A		County: Delaware
Landform: Depression	Local Relief: Concave	State: Ohio	Wetland ID: Wetland 8
Slope (%): 1	Latitude: 40.29647	Longitude: -82.768191	Sample Point: SP17
Datum: --			Community ID: PFO
Are climatic/hydrologic conditions on the site typical for this time of year? (if no, explain in remarks) <input checked="" type="checkbox"/> Yes <input type="checkbox"/> No			Section: 1
Are Vegetation <input checked="" type="checkbox"/> , Soil <input type="checkbox"/> , or Hydrology <input type="checkbox"/> significantly disturbed?		Are normal circumstances present? <input checked="" type="checkbox"/> Yes <input type="checkbox"/> No	
Are Vegetation <input type="checkbox"/> , Soil <input type="checkbox"/> , or Hydrology <input type="checkbox"/> naturally problematic?		Township: 5N	
		Range: 16W Dir: --	

SUMMARY OF FINDINGS

Hydrophytic Vegetation Present? <input checked="" type="checkbox"/> Yes <input type="checkbox"/> No	Hydric Soils Present? <input checked="" type="checkbox"/> Yes <input type="checkbox"/> No
Wetland Hydrology Present? <input checked="" type="checkbox"/> Yes <input type="checkbox"/> No	Is This Sampling Point Within A Wetland? <input checked="" type="checkbox"/> Yes <input type="checkbox"/> No

Remarks:

HYDROLOGY

Wetland Hydrology Indicators (Check here if indicators are not present):

<p><u>Primary:</u></p> <input type="checkbox"/> A1 - Surface Water <input type="checkbox"/> A2 - High Water Table <input type="checkbox"/> A3 - Saturation <input type="checkbox"/> B1 - Water Marks <input type="checkbox"/> B2 - Sediment Deposits <input type="checkbox"/> B3 - Drift Deposits <input type="checkbox"/> B4 - Algal Mat or Crust <input type="checkbox"/> B5 - Iron Deposits <input type="checkbox"/> B7 - Inundation Visible on Aerial Imagery <input type="checkbox"/> B8 - Sparsely Vegetated Concave Surface	<input checked="" type="checkbox"/> B9 - Water-Stained Leaves <input type="checkbox"/> B13 - Aquatic Fauna <input type="checkbox"/> B14 - True Aquatic Plants <input type="checkbox"/> C1 - Hydrogen Sulfide Odor <input type="checkbox"/> C3 - Oxidized Rhizospheres on Living Roots <input type="checkbox"/> C4 - Presence of Reduced Iron <input type="checkbox"/> C6 - Recent Iron Reduction in Tilled Soils <input type="checkbox"/> C7 - Thin Muck Surface <input type="checkbox"/> D9 - Gauge or Well Data <input type="checkbox"/> Other (Explain in Remarks)	<p><u>Secondary:</u></p> <input type="checkbox"/> B6 - Surface Soil Cracks <input type="checkbox"/> B10 - Drainage Patterns <input type="checkbox"/> C2 - Dry-Season Water Table <input type="checkbox"/> C8 - Crayfish Burrows <input type="checkbox"/> C9 - Saturation Visible on Aerial Imagery <input type="checkbox"/> D1 - Stunted or Stressed Plants <input checked="" type="checkbox"/> D2 - Geomorphic Position <input checked="" type="checkbox"/> D5 - FAC-Neutral Test
---	--	---

Field Observations:

Surface Water Present? <input type="checkbox"/> Yes <input checked="" type="checkbox"/> No	Depth: (in.)	Wetland Hydrology Present? <input checked="" type="checkbox"/> Yes <input type="checkbox"/> No
Water Table Present? <input type="checkbox"/> Yes <input checked="" type="checkbox"/> No	Depth: (in.)	
Saturation Present? <input type="checkbox"/> Yes <input checked="" type="checkbox"/> No	Depth: (in.)	

Describe Recorded Data (stream gauge, monitoring well, aerial photos, previous inspections), if available: **N/A**

Remarks:

SOILS

Map Unit Name: **BeA**

Profile Description (Describe to the depth needed to document the indicator or confirm the absence of indicators.) (Type: C=Concentration, D=Depletion, RM=Reduced Matrix, CS=Covered/Coated Sand Grains; Location: PL=Pore Lining, M=Matrix)

Top Depth	Bottom Depth	Horizon	Matrix			Redox Features				Texture (e.g. clay, sand, loam)	
			Color (Moist)	%		Color (Moist)	%	Type	Location		
0	8	1	10YR	3/1	100	--	--	--	--	--	silt
8	16	2	10YR	5/8	88	10YR	5/8	7	C	M	silt
--	--	--	--	--	--	7.5YR	5/8	5	C	M	silt
--	--	--	--	--	--	--	--	--	--	--	--
--	--	--	--	--	--	--	--	--	--	--	--
--	--	--	--	--	--	--	--	--	--	--	--
--	--	--	--	--	--	--	--	--	--	--	--

<p>NRCS Hydric Soil Field Indicators (check here if indicators are not present <input type="checkbox"/>):</p> <input type="checkbox"/> A1 - Histosol <input type="checkbox"/> A2 - Histic Epipedon <input type="checkbox"/> A3 - Black Histic <input type="checkbox"/> A4 - Hydrogen Sulfide <input type="checkbox"/> A5 - Stratified Layers <input type="checkbox"/> A10 - 2 cm Muck <input type="checkbox"/> A11 - Depleted Below Dark Surface <input type="checkbox"/> A12 - Thick Dark Surface <input type="checkbox"/> S1 - Sandy Muck Mineral <input type="checkbox"/> S3 - 5 cm Mucky Peat or Peat	<p>Indicators for Problematic Soils ¹</p> <input type="checkbox"/> S4 - Sandy Gleyed Matrix <input type="checkbox"/> S5 - Sandy Redox <input type="checkbox"/> S6 - Stripped Matrix <input type="checkbox"/> F1 - Loamy Muck Mineral <input type="checkbox"/> F2 - Loamy Gleyed Matrix <input checked="" type="checkbox"/> F3 - Depleted Matrix <input type="checkbox"/> F6 - Redox Dark Surface <input type="checkbox"/> F7 - Depleted Dark Surface <input type="checkbox"/> F8 - Redox Depressions <input type="checkbox"/> A16 - Coast Prairie Redox <input type="checkbox"/> S7 - Dark Surface <input type="checkbox"/> F12 - Iron-Manganese Masses <input type="checkbox"/> TF12 - Very Shallow Dark Surface <input type="checkbox"/> Other (Explain in Remarks)
---	--

¹ Indicators of hydrophytic vegetation and wetland hydrology must be present, unless disturbed or problematic.

<p>Restrictive Layer (If Observed)</p> <p>Type: _____ Depth: _____</p>	<p>Hydric Soil Present? <input checked="" type="checkbox"/> Yes <input type="checkbox"/> No</p>
Remarks:	

Project/Site: **Lott 138 kV Delivery Point Project** Wetland ID: **Wetland 8** Sample Point: **SP17**

VEGETATION (Species identified in all uppercase are non-native species.)

Tree Stratum (Plot size: 30 ft radius)				
	Species Name	% Cover	Dominant	Ind. Status
1.	<i>Acer saccharum</i>	20	--	FACU
2.	<i>Carya ovata</i>	2	--	FACU
3.	<i>Fraxinus pennsylvanica</i>	8	--	FACW
4.	--	--	--	--
5.	--	--	--	--
6.	--	--	--	--
7.	--	--	--	--
8.	--	--	--	--
9.	--	--	--	--
10.	--	--	--	--
Total Cover =		30		

Sapling/Shrub Stratum (Plot size: 15 ft radius)				
	Species Name	% Cover	Dominant	Ind. Status
1.	<i>Fraxinus pennsylvanica</i>	5	Y	FACW
2.	--	--	--	--
3.	--	--	--	--
4.	--	--	--	--
5.	--	--	--	--
6.	--	--	--	--
7.	--	--	--	--
8.	--	--	--	--
9.	--	--	--	--
10.	--	--	--	--
Total Cover =		5		

Herb Stratum (Plot size: 5 ft radius)				
	Species Name	% Cover	Dominant	Ind. Status
1.	<i>Carex grayi</i>	25	Y	UPL
2.	<i>Carex stipata</i>	5	N	OBL
3.	<i>Carex pedunculata</i>	5	N	OBL
4.	<i>Carex vulpinoidea</i>	5	N	FACW
5.	<i>Impatiens capensis</i>	15	N	FACW
6.	<i>Geum canadense</i>	25	Y	FAC
7.	<i>Parthenocissus quinquefolia</i>	5	N	FACU
8.	<i>Glyceria striata</i>	5	N	OBL
9.	<i>Cinna arundinacea</i>	5	N	FACW
10.	<i>Poa palustris</i>	5	N	FACW
11.	--	--	--	--
12.	--	--	--	--
13.	--	--	--	--
14.	--	--	--	--
15.	--	--	--	--
Total Cover =		100		

Woody Vine Stratum (Plot size: 30 ft radius)				
	Species Name	% Cover	Dominant	Ind. Status
1.	--	--	--	--
2.	--	--	--	--
3.	--	--	--	--
4.	--	--	--	--
5.	--	--	--	--
Total Cover =		0		

Remarks:

Dominance Test Worksheet

Number of Dominant Species that are OBL, FACW, or FAC: 2 (A)
 Total Number of Dominant Species Across All Strata: 3 (B)
 Percent of Dominant Species That Are OBL, FACW, or FAC: 67% (A/B)

Prevalence Index Worksheet

Total % Cover of:		Multiply by:	
OBL spp.	<u>15</u>	x 1 =	<u>15</u>
FACW spp.	<u>43</u>	x 2 =	<u>86</u>
FAC spp.	<u>25</u>	x 3 =	<u>75</u>
FACU spp.	<u>27</u>	x 4 =	<u>108</u>
UPL spp.	<u>25</u>	x 5 =	<u>125</u>
Total		<u>135</u> (A)	<u>409</u> (B)
Prevalence Index = B/A =		<u>3.030</u>	

Hydrophytic Vegetation Indicators:

- Yes No Rapid Test for Hydrophytic Vegetation
- Yes No Dominance Test is > 50%
- Yes No Prevalence Index is ≤ 3.0 *
- Yes No Morphological Adaptations (Explain) *
- Yes No Problem Hydrophytic Vegetation (Explain) *

* Indicators of hydric soil and wetland hydrology must be present, unless disturbed or problematic.

Definitions of Vegetation Strata:

Tree - Woody plants 3 in. (7.6cm) or more in diameter at breast height (DBH), regardless of height.

Sapling/Shrub - Woody plants less than 3 in. DBH and greater than 3.28 ft. tall.

Herb - All herbaceous (non-woody) plants, regardless of size, and woody plants less than 3.28 ft. tall.

Woody Vines - All woody vines greater than 3.28 ft. in height.

Hydrophytic Vegetation Present Yes No

Additional Remarks:

Project/Site: Lott 138 kV Delivery Point Project		Stantec Project #: 193707931	Date: 06/02/21
Applicant: AEP Ohio Transmission Company Inc		Investigator #1: Aaron Kwolek	Investigator #2: Kate Bomar
Soil Unit: BeA	NW1/WW1 Classification: N/A		County: Delaware
Landform: Rise	Local Relief: Convex	State: Ohio	Wetland ID: Wetland 8
Slope (%): 1	Latitude: 40.296309	Longitude: -82.768191	Sample Point: SP18
Datum: --			Community ID: UPL
Are climatic/hydrologic conditions on the site typical for this time of year? (if no, explain in remarks) <input checked="" type="checkbox"/> Yes <input type="checkbox"/> No			Section: 1
Are Vegetation <input checked="" type="checkbox"/> , Soil <input type="checkbox"/> , or Hydrology <input type="checkbox"/> significantly disturbed?		Are normal circumstances present? <input checked="" type="checkbox"/> Yes <input type="checkbox"/> No	
Are Vegetation <input type="checkbox"/> , Soil <input type="checkbox"/> , or Hydrology <input type="checkbox"/> naturally problematic?		Township: 5N	
		Range: 16W Dir: --	

SUMMARY OF FINDINGS

Hydrophytic Vegetation Present? <input type="checkbox"/> Yes <input checked="" type="checkbox"/> No	Hydric Soils Present? <input type="checkbox"/> Yes <input checked="" type="checkbox"/> No
Wetland Hydrology Present? <input type="checkbox"/> Yes <input checked="" type="checkbox"/> No	Is This Sampling Point Within A Wetland? <input type="checkbox"/> Yes <input checked="" type="checkbox"/> No

Remarks:

HYDROLOGY

Wetland Hydrology Indicators (Check here if indicators are not present):

<p><u>Primary:</u></p> <input type="checkbox"/> A1 - Surface Water <input type="checkbox"/> A2 - High Water Table <input type="checkbox"/> A3 - Saturation <input type="checkbox"/> B1 - Water Marks <input type="checkbox"/> B2 - Sediment Deposits <input type="checkbox"/> B3 - Drift Deposits <input type="checkbox"/> B4 - Algal Mat or Crust <input type="checkbox"/> B5 - Iron Deposits <input type="checkbox"/> B7 - Inundation Visible on Aerial Imagery <input type="checkbox"/> B8 - Sparsely Vegetated Concave Surface	<input type="checkbox"/> B9 - Water-Stained Leaves <input type="checkbox"/> B13 - Aquatic Fauna <input type="checkbox"/> B14 - True Aquatic Plants <input type="checkbox"/> C1 - Hydrogen Sulfide Odor <input type="checkbox"/> C3 - Oxidized Rhizospheres on Living Roots <input type="checkbox"/> C4 - Presence of Reduced Iron <input type="checkbox"/> C6 - Recent Iron Reduction in Tilled Soils <input type="checkbox"/> C7 - Thin Muck Surface <input type="checkbox"/> D9 - Gauge or Well Data <input type="checkbox"/> Other (Explain in Remarks)	<p><u>Secondary:</u></p> <input type="checkbox"/> B6 - Surface Soil Cracks <input type="checkbox"/> B10 - Drainage Patterns <input type="checkbox"/> C2 - Dry-Season Water Table <input type="checkbox"/> C8 - Crayfish Burrows <input type="checkbox"/> C9 - Saturation Visible on Aerial Imagery <input type="checkbox"/> D1 - Stunted or Stressed Plants <input type="checkbox"/> D2 - Geomorphic Position <input type="checkbox"/> D5 - FAC-Neutral Test
---	---	---

Field Observations:

Surface Water Present? <input type="checkbox"/> Yes <input checked="" type="checkbox"/> No	Depth: (in.)	Wetland Hydrology Present? <input type="checkbox"/> Yes <input checked="" type="checkbox"/> No
Water Table Present? <input type="checkbox"/> Yes <input checked="" type="checkbox"/> No	Depth: (in.)	
Saturation Present? <input type="checkbox"/> Yes <input checked="" type="checkbox"/> No	Depth: (in.)	

Describe Recorded Data (stream gauge, monitoring well, aerial photos, previous inspections), if available: **N/A**

Remarks:

SOILS

Map Unit Name: **BeA**

Profile Description (Describe to the depth needed to document the indicator or confirm the absence of indicators.) (Type: C=Concentration, D=Depletion, RM=Reduced Matrix, CS=Covered/Coated Sand Grains; Location: PL=Pore Lining, M=Matrix)

Top Depth	Bottom Depth	Horizon	Matrix		Redox Features				Texture (e.g. clay, sand, loam)	
			Color (Moist)	%	Color (Moist)	%	Type	Location		
0	12	1	10YR	3/4	100	--	--	--	--	silt loam
--	--	--	--	--	--	--	--	--	--	--
--	--	--	--	--	--	--	--	--	--	--
--	--	--	--	--	--	--	--	--	--	--
--	--	--	--	--	--	--	--	--	--	--
--	--	--	--	--	--	--	--	--	--	--
--	--	--	--	--	--	--	--	--	--	--

NRCS Hydric Soil Field Indicators (check here if indicators are not present):

<input type="checkbox"/> A1- Histosol <input type="checkbox"/> A2 - Histic Epipedon <input type="checkbox"/> A3 - Black Histic <input type="checkbox"/> A4 - Hydrogen Sulfide <input type="checkbox"/> A5 - Stratified Layers <input type="checkbox"/> A10 - 2 cm Muck <input type="checkbox"/> A11 - Depleted Below Dark Surface <input type="checkbox"/> A12 - Thick Dark Surface <input type="checkbox"/> S1 - Sandy Muck Mineral <input type="checkbox"/> S3 - 5 cm Mucky Peat or Peat	<input type="checkbox"/> S4 - Sandy Gleyed Matrix <input type="checkbox"/> S5 - Sandy Redox <input type="checkbox"/> S6 - Stripped Matrix <input type="checkbox"/> F1 - Loamy Muck Mineral <input type="checkbox"/> F2 - Loamy Gleyed Matrix <input type="checkbox"/> F3 - Depleted Matrix <input type="checkbox"/> F6 - Redox Dark Surface <input type="checkbox"/> F7 - Depleted Dark Surface <input type="checkbox"/> F8 - Redox Depressions	<p>Indicators for Problematic Soils ¹</p> <input type="checkbox"/> A16 - Coast Prairie Redox <input type="checkbox"/> S7 - Dark Surface <input type="checkbox"/> F12 - Iron-Manganese Masses <input type="checkbox"/> TF12 - Very Shallow Dark Surface <input type="checkbox"/> Other (Explain in Remarks)
---	---	--

¹ Indicators of hydrophytic vegetation and wetland hydrology must be present, unless disturbed or problematic.

Restrictive Layer (If Observed) Type: Rock	Depth: 12"	Hydric Soil Present? <input type="checkbox"/> Yes <input checked="" type="checkbox"/> No
---	-------------------	---

Remarks:

Project/Site: **Lott 138 kV Delivery Point Project** Wetland ID: **Wetland 8** Sample Point: **SP18**

VEGETATION (Species identified in all uppercase are non-native species.)

Tree Stratum (Plot size: 30 ft radius)				
	<u>Species Name</u>	<u>% Cover</u>	<u>Dominant</u>	<u>Ind. Status</u>
1.	<i>Acer saccharum</i>	60	Y	FACU
2.	<i>Fraxinus americana</i>	5	N	FACU
3.	--	--	--	--
4.	--	--	--	--
5.	--	--	--	--
6.	--	--	--	--
7.	--	--	--	--
8.	--	--	--	--
9.	--	--	--	--
10.	--	--	--	--
Total Cover =		65		

Sapling/Shrub Stratum (Plot size: 15 ft radius)				
	<u>Species Name</u>	<u>% Cover</u>	<u>Dominant</u>	<u>Ind. Status</u>
1.	<i>Fraxinus americana</i>	2	N	FACU
2.	--	--	--	--
3.	--	--	--	--
4.	--	--	--	--
5.	--	--	--	--
6.	--	--	--	--
7.	--	--	--	--
8.	--	--	--	--
9.	--	--	--	--
10.	--	--	--	--
Total Cover =		2		

Herb Stratum (Plot size: 5 ft radius)				
	<u>Species Name</u>	<u>% Cover</u>	<u>Dominant</u>	<u>Ind. Status</u>
1.	<i>Elymus hystrix</i>	20	Y	UPL
2.	<i>Podophyllum peltatum</i>	30	Y	FACU
3.	<i>Glycyrrhiza lepidota</i>	2	N	FACU
4.	<i>Parthenocissus quinquefolia</i>	10	N	FACU
5.	<i>Toxicodendron radicans</i>	3	N	FAC
6.	<i>Acer rubrum</i>	10	N	FAC
7.	<i>Acer saccharum</i>	10	N	FACU
8.	<i>Maianthemum racemosum</i>	2	N	FACU
9.	<i>Fraxinus americana</i>	3	N	FACU
10.	<i>Geum canadense</i>	10	N	FAC
11.	--	--	--	--
12.	--	--	--	--
13.	--	--	--	--
14.	--	--	--	--
15.	--	--	--	--
Total Cover =		100		

Woody Vine Stratum (Plot size: 30 ft radius)				
	<u>Species Name</u>	<u>% Cover</u>	<u>Dominant</u>	<u>Ind. Status</u>
1.	--	--	--	--
2.	--	--	--	--
3.	--	--	--	--
4.	--	--	--	--
5.	--	--	--	--
Total Cover =		0		

Remarks:

Dominance Test Worksheet

Number of Dominant Species that are OBL, FACW, or FAC: 0 (A)
 Total Number of Dominant Species Across All Strata: 3 (B)
 Percent of Dominant Species That Are OBL, FACW, or FAC: 0% (A/B)

Prevalence Index Worksheet

<u>Total % Cover of:</u>		<u>Multiply by:</u>	
OBL spp.	<u>0</u>	x 1 =	<u>0</u>
FACW spp.	<u>0</u>	x 2 =	<u>0</u>
FAC spp.	<u>23</u>	x 3 =	<u>69</u>
FACU spp.	<u>124</u>	x 4 =	<u>496</u>
UPL spp.	<u>20</u>	x 5 =	<u>100</u>
Total		<u>167</u> (A)	<u>665</u> (B)
Prevalence Index = B/A =		<u>3.982</u>	

Hydrophytic Vegetation Indicators:

- Yes No Rapid Test for Hydrophytic Vegetation
- Yes No Dominance Test is > 50%
- Yes No Prevalence Index is ≤ 3.0 *
- Yes No Morphological Adaptations (Explain) *
- Yes No Problem Hydrophytic Vegetation (Explain) *

* Indicators of hydric soil and wetland hydrology must be present, unless disturbed or problematic.

Definitions of Vegetation Strata:

Tree - Woody plants 3 in. (7.6cm) or more in diameter at breast height (DBH), regardless of height.

Sapling/Shrub - Woody plants less than 3 in. DBH and greater than 3.28 ft. tall.

Herb - All herbaceous (non-woody) plants, regardless of size, and woody plants less than 3.28 ft. tall.

Woody Vines - All woody vines greater than 3.28 ft. in height.

Hydrophytic Vegetation Present Yes No

Additional Remarks:

Project/Site: Lott 138 kV Delivery Point Project		Stantec Project #: 193707494	Date: 03/10/21
Applicant: AEP Ohio Transmission Company Inc		Investigator #1: Kate Bomar	Investigator #2: Matt Denzler
Soil Unit: Pewamo Silty Clay Loam, 0-1% slopes		NW1/WW1 Classification: N/A	
Landform: Terrace	Local Relief: Concave	Wetland ID: Wetland 9	Sample Point: SP19
Slope (%): 0	Latitude: 40.285676	Longitude: -82.768106	Datum: --
Are climatic/hydrologic conditions on the site typical for this time of year? (if no, explain in remarks) <input checked="" type="checkbox"/> Yes <input type="checkbox"/> No		Section: 1	Community ID: PEM
Are Vegetation <input type="checkbox"/> , Soil <input type="checkbox"/> , or Hydrology <input type="checkbox"/> significantly disturbed?		Are normal circumstances present? <input checked="" type="checkbox"/> Yes <input type="checkbox"/> No	
Are Vegetation <input type="checkbox"/> , Soil <input type="checkbox"/> , or Hydrology <input type="checkbox"/> naturally problematic?		Township: 5N	Range: 16W Dir: --

SUMMARY OF FINDINGS

Hydrophytic Vegetation Present? <input checked="" type="checkbox"/> Yes <input type="checkbox"/> No	Hydric Soils Present? <input checked="" type="checkbox"/> Yes <input type="checkbox"/> No
Wetland Hydrology Present? <input checked="" type="checkbox"/> Yes <input type="checkbox"/> No	Is This Sampling Point Within A Wetland? <input checked="" type="checkbox"/> Yes <input type="checkbox"/> No

Remarks:

HYDROLOGY

Wetland Hydrology Indicators (Check here if indicators are not present):

<p><u>Primary:</u></p> <input checked="" type="checkbox"/> A1 - Surface Water <input checked="" type="checkbox"/> A2 - High Water Table <input checked="" type="checkbox"/> A3 - Saturation <input type="checkbox"/> B1 - Water Marks <input type="checkbox"/> B2 - Sediment Deposits <input type="checkbox"/> B3 - Drift Deposits <input type="checkbox"/> B4 - Algal Mat or Crust <input type="checkbox"/> B5 - Iron Deposits <input type="checkbox"/> B7 - Inundation Visible on Aerial Imagery <input type="checkbox"/> B8 - Sparsely Vegetated Concave Surface	<input type="checkbox"/> B9 - Water-Stained Leaves <input type="checkbox"/> B13 - Aquatic Fauna <input type="checkbox"/> B14 - True Aquatic Plants <input type="checkbox"/> C1 - Hydrogen Sulfide Odor <input type="checkbox"/> C3 - Oxidized Rhizospheres on Living Roots <input type="checkbox"/> C4 - Presence of Reduced Iron <input type="checkbox"/> C6 - Recent Iron Reduction in Tilled Soils <input type="checkbox"/> C7 - Thin Muck Surface <input type="checkbox"/> D9 - Gauge or Well Data <input type="checkbox"/> Other (Explain in Remarks)	<p><u>Secondary:</u></p> <input type="checkbox"/> B6 - Surface Soil Cracks <input type="checkbox"/> B10 - Drainage Patterns <input type="checkbox"/> C2 - Dry-Season Water Table <input type="checkbox"/> C8 - Crayfish Burrows <input type="checkbox"/> C9 - Saturation Visible on Aerial Imagery <input type="checkbox"/> D1 - Stunted or Stressed Plants <input type="checkbox"/> D2 - Geomorphic Position <input type="checkbox"/> D5 - FAC-Neutral Test
--	---	---

Field Observations:

Surface Water Present? <input checked="" type="checkbox"/> Yes <input type="checkbox"/> No	Depth: 1 (in.)	Wetland Hydrology Present? <input checked="" type="checkbox"/> Yes <input type="checkbox"/> No
Water Table Present? <input checked="" type="checkbox"/> Yes <input type="checkbox"/> No	Depth: 2 (in.)	
Saturation Present? <input checked="" type="checkbox"/> Yes <input type="checkbox"/> No	Depth: 2 (in.)	

Describe Recorded Data (stream gauge, monitoring well, aerial photos, previous inspections), if available: **N/A**

Remarks:

SOILS

Map Unit Name: **Pewamo Silty Clay Loam, 0-1% slopes**

Profile Description (Describe to the depth needed to document the indicator or confirm the absence of indicators.) (Type: C=Concentration, D=Depletion, RM=Reduced Matrix, CS=Covered/Coated Sand Grains; Location: PL=Pore Lining, M=Matrix)

Top Depth	Bottom Depth	Horizon	Matrix			Redox Features				Texture (e.g. clay, sand, loam)	
			Color (Moist)	%		Color (Moist)	%	Type	Location		
0	12	1	10YR	4/1	60	10YR	5/8	20	C	M	clay loam
0	12	1	10YR	5/1	20	--	--	--	--	--	clay loam
--	--	--	--	--	--	--	--	--	--	--	--
--	--	--	--	--	--	--	--	--	--	--	--
--	--	--	--	--	--	--	--	--	--	--	--
--	--	--	--	--	--	--	--	--	--	--	--
--	--	--	--	--	--	--	--	--	--	--	--
--	--	--	--	--	--	--	--	--	--	--	--

<p>NRCS Hydric Soil Field Indicators (check here if indicators are not present <input type="checkbox"/>):</p> <input type="checkbox"/> A1 - Histosol <input type="checkbox"/> A2 - Histic Epipedon <input type="checkbox"/> A3 - Black Histic <input type="checkbox"/> A4 - Hydrogen Sulfide <input type="checkbox"/> A5 - Stratified Layers <input type="checkbox"/> A10 - 2 cm Muck <input type="checkbox"/> A11 - Depleted Below Dark Surface <input type="checkbox"/> A12 - Thick Dark Surface <input type="checkbox"/> S1 - Sandy Muck Mineral <input type="checkbox"/> S3 - 5 cm Mucky Peat or Peat	<p>Indicators for Problematic Soils ¹</p> <input type="checkbox"/> S4 - Sandy Gleyed Matrix <input type="checkbox"/> S5 - Sandy Redox <input type="checkbox"/> S6 - Stripped Matrix <input type="checkbox"/> F1 - Loamy Muck Mineral <input type="checkbox"/> F2 - Loamy Gleyed Matrix <input checked="" type="checkbox"/> F3 - Depleted Matrix <input type="checkbox"/> F6 - Redox Dark Surface <input type="checkbox"/> F7 - Depleted Dark Surface <input type="checkbox"/> F8 - Redox Depressions <input type="checkbox"/> A16 - Coast Prairie Redox <input type="checkbox"/> S7 - Dark Surface <input type="checkbox"/> F12 - Iron-Manganese Masses <input type="checkbox"/> TF12 - Very Shallow Dark Surface <input type="checkbox"/> Other (Explain in Remarks)
---	--

¹ Indicators of hydrophytic vegetation and wetland hydrology must be present, unless disturbed or problematic.

<p>Restrictive Layer (If Observed)</p> <p>Type: _____ Depth: _____</p>	<p>Hydric Soil Present? <input checked="" type="checkbox"/> Yes <input type="checkbox"/> No</p>
Remarks:	

Project/Site: **Lott 138 kV Delivery Point Project**

Wetland ID: **Wetland 9**

Sample Point: **SP19**

VEGETATION (Species identified in all uppercase are non-native species.)

Tree Stratum (Plot size: 30 ft radius)				
	Species Name	% Cover	Dominant	Ind. Status
1.	--	--	--	--
2.	--	--	--	--
3.	--	--	--	--
4.	--	--	--	--
5.	--	--	--	--
6.	--	--	--	--
7.	--	--	--	--
8.	--	--	--	--
9.	--	--	--	--
10.	--	--	--	--
Total Cover =		0		

Sapling/Shrub Stratum (Plot size: 15 ft radius)				
	Species Name	% Cover	Dominant	Ind. Status
1.	--	--	--	--
2.	--	--	--	--
3.	--	--	--	--
4.	--	--	--	--
5.	--	--	--	--
6.	--	--	--	--
7.	--	--	--	--
8.	--	--	--	--
9.	--	--	--	--
10.	--	--	--	--
Total Cover =		0		

Herb Stratum (Plot size: 5 ft radius)				
	Species Name	% Cover	Dominant	Ind. Status
1.	<i>Oenothera biennis</i>	5	N	FACU
2.	<i>Xanthium strumarium</i>	10	N	FAC
3.	<i>Epilobium coloratum</i>	5	N	OBL
4.	<i>Penthorum sedoides</i>	5	N	OBL
5.	<i>Juncus effusus</i>	20	Y	OBL
6.	<i>Typha latifolia</i>	20	Y	OBL
7.	<i>Aster sp.</i>	10	N	FAC
8.	<i>Verbena hastata</i>	5	N	FACW
9.	<i>Setaria pumila</i>	20	Y	FAC
10.	--	--	--	--
11.	--	--	--	--
12.	--	--	--	--
13.	--	--	--	--
14.	--	--	--	--
15.	--	--	--	--
Total Cover =		100		

Woody Vine Stratum (Plot size: 30 ft radius)				
	Species Name	% Cover	Dominant	Ind. Status
1.	--	--	--	--
2.	--	--	--	--
3.	--	--	--	--
4.	--	--	--	--
5.	--	--	--	--
Total Cover =		0		

Remarks:

Dominance Test Worksheet

Number of Dominant Species that are OBL, FACW, or FAC: 3 (A)

Total Number of Dominant Species Across All Strata: 3 (B)

Percent of Dominant Species That Are OBL, FACW, or FAC: 100% (A/B)

Prevalence Index Worksheet

Total % Cover of:

Multiply by:

OBL spp.	<u>50</u>	x 1 =	<u>50</u>
FACW spp.	<u>5</u>	x 2 =	<u>10</u>
FAC spp.	<u>40</u>	x 3 =	<u>120</u>
FACU spp.	<u>5</u>	x 4 =	<u>20</u>
UPL spp.	<u>0</u>	x 5 =	<u>0</u>

Total 100 (A) 200 (B)

Prevalence Index = B/A = 2.000

Hydrophytic Vegetation Indicators:

- Yes No Rapid Test for Hydrophytic Vegetation
- Yes No Dominance Test is > 50%
- Yes No Prevalence Index is ≤ 3.0 *
- Yes No Morphological Adaptations (Explain) *
- Yes No Problem Hydrophytic Vegetation (Explain) *

* Indicators of hydric soil and wetland hydrology must be present, unless disturbed or problematic.

Definitions of Vegetation Strata:

Tree - Woody plants 3 in. (7.6cm) or more in diameter at breast height (DBH), regardless of height.

Sapling/Shrub - Woody plants less than 3 in. DBH and greater than 3.28 ft. tall.

Herb - All herbaceous (non-woody) plants, regardless of size, and woody plants less than 3.28 ft. tall.

Woody Vines - All woody vines greater than 3.28 ft. in height.

Hydrophytic Vegetation Present Yes No

Additional Remarks:

Project/Site: Lott 138 kV Delivery Point Project		Stantec Project #: 193707494	Date: 03/10/21
Applicant: AEP Ohio Transmission Company Inc		Investigator #1: Kate Bomar	Investigator #2: Matt Denzler
Soil Unit: Bennington silt loam, 2-6% slopes		NW1/WW1 Classification: N/A	
Landform: Flat field	Local Relief: Concave	Wetland ID: Wetland 9	Sample Point: SP20
Slope (%): 1	Latitude: 40.285836	Longitude: -82.768191	Datum: --
Are climatic/hydrologic conditions on the site typical for this time of year? (if no, explain in remarks) <input checked="" type="checkbox"/> Yes <input type="checkbox"/> No		Section: 1	Community ID: UPL
Are Vegetation <input checked="" type="checkbox"/> , Soil <input checked="" type="checkbox"/> , or Hydrology <input checked="" type="checkbox"/> significantly disturbed?		Are normal circumstances present? <input checked="" type="checkbox"/> Yes <input type="checkbox"/> No	
Are Vegetation <input type="checkbox"/> , Soil <input type="checkbox"/> , or Hydrology <input type="checkbox"/> naturally problematic?		Township: 5N	Range: 16W Dir: --

SUMMARY OF FINDINGS

Hydrophytic Vegetation Present? <input type="checkbox"/> Yes <input checked="" type="checkbox"/> No	Hydric Soils Present? <input type="checkbox"/> Yes <input checked="" type="checkbox"/> No
Wetland Hydrology Present? <input type="checkbox"/> Yes <input checked="" type="checkbox"/> No	Is This Sampling Point Within A Wetland? <input type="checkbox"/> Yes <input checked="" type="checkbox"/> No

Remarks:

HYDROLOGY

Wetland Hydrology Indicators (Check here if indicators are not present):

<p><u>Primary:</u></p> <input type="checkbox"/> A1 - Surface Water <input type="checkbox"/> A2 - High Water Table <input type="checkbox"/> A3 - Saturation <input type="checkbox"/> B1 - Water Marks <input type="checkbox"/> B2 - Sediment Deposits <input type="checkbox"/> B3 - Drift Deposits <input type="checkbox"/> B4 - Algal Mat or Crust <input type="checkbox"/> B5 - Iron Deposits <input type="checkbox"/> B7 - Inundation Visible on Aerial Imagery <input type="checkbox"/> B8 - Sparsely Vegetated Concave Surface	<input type="checkbox"/> B9 - Water-Stained Leaves <input type="checkbox"/> B13 - Aquatic Fauna <input type="checkbox"/> B14 - True Aquatic Plants <input type="checkbox"/> C1 - Hydrogen Sulfide Odor <input type="checkbox"/> C3 - Oxidized Rhizospheres on Living Roots <input type="checkbox"/> C4 - Presence of Reduced Iron <input type="checkbox"/> C6 - Recent Iron Reduction in Tilled Soils <input type="checkbox"/> C7 - Thin Muck Surface <input type="checkbox"/> D9 - Gauge or Well Data <input type="checkbox"/> Other (Explain in Remarks)	<p><u>Secondary:</u></p> <input type="checkbox"/> B6 - Surface Soil Cracks <input type="checkbox"/> B10 - Drainage Patterns <input type="checkbox"/> C2 - Dry-Season Water Table <input type="checkbox"/> C8 - Crayfish Burrows <input type="checkbox"/> C9 - Saturation Visible on Aerial Imagery <input type="checkbox"/> D1 - Stunted or Stressed Plants <input type="checkbox"/> D2 - Geomorphic Position <input type="checkbox"/> D5 - FAC-Neutral Test
---	---	---

Field Observations:

Surface Water Present? <input type="checkbox"/> Yes <input checked="" type="checkbox"/> No	Depth: (in.)	Wetland Hydrology Present? <input type="checkbox"/> Yes <input checked="" type="checkbox"/> No
Water Table Present? <input type="checkbox"/> Yes <input checked="" type="checkbox"/> No	Depth: (in.)	
Saturation Present? <input type="checkbox"/> Yes <input checked="" type="checkbox"/> No	Depth: (in.)	

Describe Recorded Data (stream gauge, monitoring well, aerial photos, previous inspections), if available: **N/A**

Remarks:

SOILS

Map Unit Name: **Bennington silt loam, 2-6% slopes**

Profile Description (Describe to the depth needed to document the indicator or confirm the absence of indicators.) (Type: C=Concentration, D=Depletion, RM=Reduced Matrix, CS=Covered/Coated Sand Grains; Location: PL=Pore Lining, M=Matrix)

Top Depth	Bottom Depth	Horizon	Matrix			Redox Features				Texture (e.g. clay, sand, loam)
			Color (Moist)	%		Color (Moist)	%	Type	Location	
0	14	1	10YR	4/2	60	--	--	--	--	clay loam
0	14	1	10YR	5/3	40	--	--	--	--	clay loam
--	--	--	--	--	--	--	--	--	--	--
--	--	--	--	--	--	--	--	--	--	--
--	--	--	--	--	--	--	--	--	--	--
--	--	--	--	--	--	--	--	--	--	--
--	--	--	--	--	--	--	--	--	--	--

NRCS Hydric Soil Field Indicators (check here if indicators are not present):

<input type="checkbox"/> A1 - Histosol <input type="checkbox"/> A2 - Histic Epipedon <input type="checkbox"/> A3 - Black Histic <input type="checkbox"/> A4 - Hydrogen Sulfide <input type="checkbox"/> A5 - Stratified Layers <input type="checkbox"/> A10 - 2 cm Muck <input type="checkbox"/> A11 - Depleted Below Dark Surface <input type="checkbox"/> A12 - Thick Dark Surface <input type="checkbox"/> S1 - Sandy Muck Mineral <input type="checkbox"/> S3 - 5 cm Mucky Peat or Peat	<input type="checkbox"/> S4 - Sandy Gleyed Matrix <input type="checkbox"/> S5 - Sandy Redox <input type="checkbox"/> S6 - Stripped Matrix <input type="checkbox"/> F1 - Loamy Muck Mineral <input type="checkbox"/> F2 - Loamy Gleyed Matrix <input type="checkbox"/> F3 - Depleted Matrix <input type="checkbox"/> F6 - Redox Dark Surface <input type="checkbox"/> F7 - Depleted Dark Surface <input type="checkbox"/> F8 - Redox Depressions	<p>Indicators for Problematic Soils ¹</p> <input type="checkbox"/> A16 - Coast Prairie Redox <input type="checkbox"/> S7 - Dark Surface <input type="checkbox"/> F12 - Iron-Manganese Masses <input type="checkbox"/> TF12 - Very Shallow Dark Surface <input type="checkbox"/> Other (Explain in Remarks)
--	---	--

¹ Indicators of hydrophytic vegetation and wetland hydrology must be present, unless disturbed or problematic.

Restrictive Layer (if Observed) Type: _____ Depth: _____	Hydric Soil Present? <input type="checkbox"/> Yes <input checked="" type="checkbox"/> No
Remarks:	

Project/Site: **Lott 138 kV Delivery Point Project**

Wetland ID: **Wetland 9**

Sample Point: **SP20**

VEGETATION (Species identified in all uppercase are non-native species.)

Tree Stratum (Plot size: 30 ft radius)				
	Species Name	% Cover	Dominant	Ind. Status
1.	--	--	--	--
2.	--	--	--	--
3.	--	--	--	--
4.	--	--	--	--
5.	--	--	--	--
6.	--	--	--	--
7.	--	--	--	--
8.	--	--	--	--
9.	--	--	--	--
10.	--	--	--	--
Total Cover =		0		

Sapling/Shrub Stratum (Plot size: 15 ft radius)				
	Species Name	% Cover	Dominant	Ind. Status
1.	--	--	--	--
2.	--	--	--	--
3.	--	--	--	--
4.	--	--	--	--
5.	--	--	--	--
6.	--	--	--	--
7.	--	--	--	--
8.	--	--	--	--
9.	--	--	--	--
10.	--	--	--	--
Total Cover =		0		

Herb Stratum (Plot size: 5 ft radius)				
	Species Name	% Cover	Dominant	Ind. Status
1.	<i>Glycine max</i>	40	Y	UPL
2.	--	--	--	--
3.	--	--	--	--
4.	--	--	--	--
5.	--	--	--	--
6.	--	--	--	--
7.	--	--	--	--
8.	--	--	--	--
9.	--	--	--	--
10.	--	--	--	--
11.	--	--	--	--
12.	--	--	--	--
13.	--	--	--	--
14.	--	--	--	--
15.	--	--	--	--
Total Cover =		40		

Woody Vine Stratum (Plot size: 30 ft radius)				
	Species Name	% Cover	Dominant	Ind. Status
1.	--	--	--	--
2.	--	--	--	--
3.	--	--	--	--
4.	--	--	--	--
5.	--	--	--	--
Total Cover =		0		

Remarks:

Dominance Test Worksheet

Number of Dominant Species that are OBL, FACW, or FAC: 0 (A)

Total Number of Dominant Species Across All Strata: 1 (B)

Percent of Dominant Species That Are OBL, FACW, or FAC: 0% (A/B)

Prevalence Index Worksheet

Total % Cover of:

Multiply by:

OBL spp.	<u>0</u>	x 1 =	<u>0</u>
FACW spp.	<u>0</u>	x 2 =	<u>0</u>
FAC spp.	<u>0</u>	x 3 =	<u>0</u>
FACU spp.	<u>0</u>	x 4 =	<u>0</u>
UPL spp.	<u>40</u>	x 5 =	<u>200</u>

Total 40 (A) 200 (B)

Prevalence Index = B/A = 5.000

Hydrophytic Vegetation Indicators:

- Yes No Rapid Test for Hydrophytic Vegetation
- Yes No Dominance Test is > 50%
- Yes No Prevalence Index is ≤ 3.0 *
- Yes No Morphological Adaptations (Explain) *
- Yes No Problem Hydrophytic Vegetation (Explain) *

* Indicators of hydric soil and wetland hydrology must be present, unless disturbed or problematic.

Definitions of Vegetation Strata:

Tree - Woody plants 3 in. (7.6cm) or more in diameter at breast height (DBH), regardless of height.

Sapling/Shrub - Woody plants less than 3 in. DBH and greater than 3.28 ft. tall.

Herb - All herbaceous (non-woody) plants, regardless of size, and woody plants less than 3.28 ft. tall.

Woody Vines - All woody vines greater than 3.28 ft. in height.

Hydrophytic Vegetation Present Yes No

Additional Remarks:

Project/Site: Lott 138 kV Delivery Point Project		Stantec Project #: 193707494	Date: 03/10/21
Applicant: AEP Ohio Transmission Company Inc		Investigator #1: Kate Bomar	Investigator #2: Matt Denzler
Soil Unit: Pewamo Silty Clay Loam, 0-1% slopes		NW1/WW1 Classification: N/A	
Landform: Terrace	Local Relief: Concave	Wetland ID: Wetland 9	Sample Point: SP21
Slope (%): 0	Latitude: 40.284712	Longitude: -82.768500	Datum: --
Are climatic/hydrologic conditions on the site typical for this time of year? (if no, explain in remarks) <input checked="" type="checkbox"/> Yes <input type="checkbox"/> No		Section: 1	
Are Vegetation <input type="checkbox"/> , Soil <input type="checkbox"/> , or Hydrology <input type="checkbox"/> significantly disturbed?		Township: 5N	
Are Vegetation <input type="checkbox"/> , Soil <input type="checkbox"/> , or Hydrology <input type="checkbox"/> naturally problematic?		Range: 16W Dir: --	
		Are normal circumstances present? <input checked="" type="checkbox"/> Yes <input type="checkbox"/> No	

SUMMARY OF FINDINGS

Hydrophytic Vegetation Present? <input checked="" type="checkbox"/> Yes <input type="checkbox"/> No	Hydric Soils Present? <input checked="" type="checkbox"/> Yes <input type="checkbox"/> No
Wetland Hydrology Present? <input checked="" type="checkbox"/> Yes <input type="checkbox"/> No	Is This Sampling Point Within A Wetland? <input checked="" type="checkbox"/> Yes <input type="checkbox"/> No

Remarks:

HYDROLOGY

Wetland Hydrology Indicators (Check here if indicators are not present):

<p><u>Primary:</u></p> <input checked="" type="checkbox"/> A1 - Surface Water <input checked="" type="checkbox"/> A2 - High Water Table <input checked="" type="checkbox"/> A3 - Saturation <input type="checkbox"/> B1 - Water Marks <input type="checkbox"/> B2 - Sediment Deposits <input type="checkbox"/> B3 - Drift Deposits <input type="checkbox"/> B4 - Algal Mat or Crust <input type="checkbox"/> B5 - Iron Deposits <input type="checkbox"/> B7 - Inundation Visible on Aerial Imagery <input type="checkbox"/> B8 - Sparsely Vegetated Concave Surface	<input type="checkbox"/> B9 - Water-Stained Leaves <input type="checkbox"/> B13 - Aquatic Fauna <input type="checkbox"/> B14 - True Aquatic Plants <input type="checkbox"/> C1 - Hydrogen Sulfide Odor <input type="checkbox"/> C3 - Oxidized Rhizospheres on Living Roots <input type="checkbox"/> C4 - Presence of Reduced Iron <input type="checkbox"/> C6 - Recent Iron Reduction in Tilled Soils <input type="checkbox"/> C7 - Thin Muck Surface <input type="checkbox"/> D9 - Gauge or Well Data <input type="checkbox"/> Other (Explain in Remarks)	<p><u>Secondary:</u></p> <input type="checkbox"/> B6 - Surface Soil Cracks <input type="checkbox"/> B10 - Drainage Patterns <input type="checkbox"/> C2 - Dry-Season Water Table <input type="checkbox"/> C8 - Crayfish Burrows <input type="checkbox"/> C9 - Saturation Visible on Aerial Imagery <input type="checkbox"/> D1 - Stunted or Stressed Plants <input type="checkbox"/> D2 - Geomorphic Position <input type="checkbox"/> D5 - FAC-Neutral Test
--	---	---

Field Observations:

Surface Water Present? <input checked="" type="checkbox"/> Yes <input type="checkbox"/> No	Depth: 1 (in.)	Wetland Hydrology Present? <input checked="" type="checkbox"/> Yes <input type="checkbox"/> No
Water Table Present? <input checked="" type="checkbox"/> Yes <input type="checkbox"/> No	Depth: 4 (in.)	
Saturation Present? <input checked="" type="checkbox"/> Yes <input type="checkbox"/> No	Depth: 8 (in.)	

Describe Recorded Data (stream gauge, monitoring well, aerial photos, previous inspections), if available: **N/A**

Remarks:

SOILS

Map Unit Name: **Pewamo Silty Clay Loam, 0-1% slopes**

Profile Description (Describe to the depth needed to document the indicator or confirm the absence of indicators.) (Type: C=Concentration, D=Depletion, RM=Reduced Matrix, CS=Covered/Coated Sand Grains; Location: PL=Pore Lining, M=Matrix)

Top Depth	Bottom Depth	Horizon	Matrix			Redox Features				Texture (e.g. clay, sand, loam)	
			Color (Moist)	%		Color (Moist)	%	Type	Location		
0	8	1	10YR	4/1	95	10YR	5/8	5	C	M	silt loam
8	12	2	10YR	3/1	92	10YR	5/8	8	C	M	clay loam
--	--	--	--	--	--	--	--	--	--	--	--
--	--	--	--	--	--	--	--	--	--	--	--
--	--	--	--	--	--	--	--	--	--	--	--
--	--	--	--	--	--	--	--	--	--	--	--
--	--	--	--	--	--	--	--	--	--	--	--
--	--	--	--	--	--	--	--	--	--	--	--

<p>NRCS Hydric Soil Field Indicators (check here if indicators are not present <input type="checkbox"/>):</p> <input type="checkbox"/> A1 - Histosol <input type="checkbox"/> A2 - Histic Epipedon <input type="checkbox"/> A3 - Black Histic <input type="checkbox"/> A4 - Hydrogen Sulfide <input type="checkbox"/> A5 - Stratified Layers <input type="checkbox"/> A10 - 2 cm Muck <input type="checkbox"/> A11 - Depleted Below Dark Surface <input type="checkbox"/> A12 - Thick Dark Surface <input type="checkbox"/> S1 - Sandy Muck Mineral <input type="checkbox"/> S3 - 5 cm Mucky Peat or Peat	<input type="checkbox"/> S4 - Sandy Gleyed Matrix <input type="checkbox"/> S5 - Sandy Redox <input type="checkbox"/> S6 - Stripped Matrix <input type="checkbox"/> F1 - Loamy Muck Mineral <input type="checkbox"/> F2 - Loamy Gleyed Matrix <input checked="" type="checkbox"/> F3 - Depleted Matrix <input type="checkbox"/> F6 - Redox Dark Surface <input type="checkbox"/> F7 - Depleted Dark Surface <input type="checkbox"/> F8 - Redox Depressions	<p>Indicators for Problematic Soils ¹</p> <input type="checkbox"/> A16 - Coast Prairie Redox <input type="checkbox"/> S7 - Dark Surface <input type="checkbox"/> F12 - Iron-Manganese Masses <input type="checkbox"/> TF12 - Very Shallow Dark Surface <input type="checkbox"/> Other (Explain in Remarks)
---	--	--

¹ Indicators of hydrophytic vegetation and wetland hydrology must be present, unless disturbed or problematic.

Restrictive Layer (if Observed) Type: _____ Depth: _____	Hydric Soil Present? <input checked="" type="checkbox"/> Yes <input type="checkbox"/> No
Remarks: Fibrous	

Project/Site: **Lott 138 kV Delivery Point Project**

Wetland ID: **Wetland 9**

Sample Point: **SP21**

VEGETATION (Species identified in all uppercase are non-native species.)

Tree Stratum (Plot size: 30 ft radius)				
	<u>Species Name</u>	<u>% Cover</u>	<u>Dominant</u>	<u>Ind. Status</u>
1.	<i>Quercus palustris</i>	15	Y	FACW
2.	<i>Acer rubrum</i>	10	Y	FAC
3.	--	--	--	--
4.	--	--	--	--
5.	--	--	--	--
6.	--	--	--	--
7.	--	--	--	--
8.	--	--	--	--
9.	--	--	--	--
10.	--	--	--	--
Total Cover =		25		

Sapling/Shrub Stratum (Plot size: 15 ft radius)				
	<u>Species Name</u>	<u>% Cover</u>	<u>Dominant</u>	<u>Ind. Status</u>
1.	<i>Cornus sericea</i>	10	Y	FACW
2.	--	--	--	--
3.	--	--	--	--
4.	--	--	--	--
5.	--	--	--	--
6.	--	--	--	--
7.	--	--	--	--
8.	--	--	--	--
9.	--	--	--	--
10.	--	--	--	--
Total Cover =		10		

Herb Stratum (Plot size: 5 ft radius)				
	<u>Species Name</u>	<u>% Cover</u>	<u>Dominant</u>	<u>Ind. Status</u>
1.	<i>Glyceria striata</i>	15	Y	OBL
2.	<i>Carex sp.</i>	25	Y	FAC
3.	--	--	--	--
4.	--	--	--	--
5.	--	--	--	--
6.	--	--	--	--
7.	--	--	--	--
8.	--	--	--	--
9.	--	--	--	--
10.	--	--	--	--
11.	--	--	--	--
12.	--	--	--	--
13.	--	--	--	--
14.	--	--	--	--
15.	--	--	--	--
Total Cover =		40		

Woody Vine Stratum (Plot size: 30 ft radius)				
	<u>Species Name</u>	<u>% Cover</u>	<u>Dominant</u>	<u>Ind. Status</u>
1.	--	--	--	--
2.	--	--	--	--
3.	--	--	--	--
4.	--	--	--	--
5.	--	--	--	--
Total Cover =		0		

Remarks:

Dominance Test Worksheet

Number of Dominant Species that are OBL, FACW, or FAC: 5 (A)

Total Number of Dominant Species Across All Strata: 5 (B)

Percent of Dominant Species That Are OBL, FACW, or FAC: 100% (A/B)

Prevalence Index Worksheet

Total % Cover of:

Multiply by:

OBL spp.	<u>15</u>	x 1 =	<u>15</u>
FACW spp.	<u>25</u>	x 2 =	<u>50</u>
FAC spp.	<u>35</u>	x 3 =	<u>105</u>
FACU spp.	<u>0</u>	x 4 =	<u>0</u>
UPL spp.	<u>0</u>	x 5 =	<u>0</u>

Total 75 (A) 170 (B)

Prevalence Index = B/A = 2.267

Hydrophytic Vegetation Indicators:

- Yes No Rapid Test for Hydrophytic Vegetation
- Yes No Dominance Test is > 50%
- Yes No Prevalence Index is ≤ 3.0 *
- Yes No Morphological Adaptations (Explain) *
- Yes No Problem Hydrophytic Vegetation (Explain) *

* Indicators of hydric soil and wetland hydrology must be present, unless disturbed or problematic.

Definitions of Vegetation Strata:

Tree - Woody plants 3 in. (7.6cm) or more in diameter at breast height (DBH), regardless of height.

Sapling/Shrub - Woody plants less than 3 in. DBH and greater than 3.28 ft. tall.

Herb - All herbaceous (non-woody) plants, regardless of size, and woody plants less than 3.28 ft. tall.

Woody Vines - All woody vines greater than 3.28 ft. in height.

Hydrophytic Vegetation Present Yes No

Additional Remarks:

Project/Site: Lott 138 kV Delivery Point Project		Stantec Project #: 193707494	Date: 03/10/21
Applicant: AEP Ohio Transmission Company Inc		Investigator #1: Kate Bomar	Investigator #2: Matt Denzler
Soil Unit: Pewamo Silty Clay Loam, 0-1% slopes		NW1/WW1 Classification: N/A	
Landform: Rise	Local Relief: Linear	Wetland ID: N/A	Sample Point: SP22
Slope (%): 0	Latitude: 40.282055	Longitude: -82.768695	Datum: --
Are climatic/hydrologic conditions on the site typical for this time of year? (if no, explain in remarks) <input checked="" type="checkbox"/> Yes <input type="checkbox"/> No		Section: 1	Community ID: UPL
Are Vegetation <input type="checkbox"/> , Soil <input type="checkbox"/> , or Hydrology <input type="checkbox"/> significantly disturbed?		Township: 5N	
Are Vegetation <input type="checkbox"/> , Soil <input type="checkbox"/> , or Hydrology <input type="checkbox"/> naturally problematic?		Range: 16W Dir: --	
		Are normal circumstances present? <input checked="" type="checkbox"/> Yes <input type="checkbox"/> No	

SUMMARY OF FINDINGS

Hydrophytic Vegetation Present? <input type="checkbox"/> Yes <input checked="" type="checkbox"/> No	Hydric Soils Present? <input type="checkbox"/> Yes <input checked="" type="checkbox"/> No
Wetland Hydrology Present? <input checked="" type="checkbox"/> Yes <input type="checkbox"/> No	Is This Sampling Point Within A Wetland? <input type="checkbox"/> Yes <input checked="" type="checkbox"/> No

Remarks:

HYDROLOGY

Wetland Hydrology Indicators (Check here if indicators are not present):

<p><u>Primary:</u></p> <input checked="" type="checkbox"/> A1 - Surface Water <input type="checkbox"/> A2 - High Water Table <input type="checkbox"/> A3 - Saturation <input type="checkbox"/> B1 - Water Marks <input type="checkbox"/> B2 - Sediment Deposits <input type="checkbox"/> B3 - Drift Deposits <input type="checkbox"/> B4 - Algal Mat or Crust <input type="checkbox"/> B5 - Iron Deposits <input type="checkbox"/> B7 - Inundation Visible on Aerial Imagery <input type="checkbox"/> B8 - Sparsely Vegetated Concave Surface	<input type="checkbox"/> B9 - Water-Stained Leaves <input type="checkbox"/> B13 - Aquatic Fauna <input type="checkbox"/> B14 - True Aquatic Plants <input type="checkbox"/> C1 - Hydrogen Sulfide Odor <input type="checkbox"/> C3 - Oxidized Rhizospheres on Living Roots <input type="checkbox"/> C4 - Presence of Reduced Iron <input type="checkbox"/> C6 - Recent Iron Reduction in Tilled Soils <input type="checkbox"/> C7 - Thin Muck Surface <input type="checkbox"/> D9 - Gauge or Well Data <input type="checkbox"/> Other (Explain in Remarks)	<p><u>Secondary:</u></p> <input type="checkbox"/> B6 - Surface Soil Cracks <input type="checkbox"/> B10 - Drainage Patterns <input type="checkbox"/> C2 - Dry-Season Water Table <input type="checkbox"/> C8 - Crayfish Burrows <input type="checkbox"/> C9 - Saturation Visible on Aerial Imagery <input type="checkbox"/> D1 - Stunted or Stressed Plants <input type="checkbox"/> D2 - Geomorphic Position <input type="checkbox"/> D5 - FAC-Neutral Test
--	---	---

Field Observations:

Surface Water Present? <input checked="" type="checkbox"/> Yes <input type="checkbox"/> No	Depth: 2 (in.)	Wetland Hydrology Present? <input checked="" type="checkbox"/> Yes <input type="checkbox"/> No
Water Table Present? <input type="checkbox"/> Yes <input checked="" type="checkbox"/> No	Depth: (in.)	
Saturation Present? <input type="checkbox"/> Yes <input checked="" type="checkbox"/> No	Depth: (in.)	

Describe Recorded Data (stream gauge, monitoring well, aerial photos, previous inspections), if available: **N/A**

Remarks:

SOILS

Map Unit Name: **Pewamo Silty Clay Loam, 0-1% slopes**

Profile Description (Describe to the depth needed to document the indicator or confirm the absence of indicators.) (Type: C=Concentration, D=Depletion, RM=Reduced Matrix, CS=Covered/Coated Sand Grains; Location: PL=Pore Lining, M=Matrix)

Top Depth	Bottom Depth	Horizon	Matrix			Redox Features				Texture (e.g. clay, sand, loam)	
			Color (Moist)		%	Color (Moist)	%	Type	Location		
0	3	1	10YR	3/1	100	--	--	--	--	--	silty clay loam
3	12	2	10YR	4/1	60	--	--	--	--	--	clay
--	--	2	2.5Y	4/1	30	--	--	--	--	--	clay
--	--	2	10YR	5/8	10	--	--	--	--	--	clay
--	--	--	--	--	--	--	--	--	--	--	--
--	--	--	--	--	--	--	--	--	--	--	--
--	--	--	--	--	--	--	--	--	--	--	--
--	--	--	--	--	--	--	--	--	--	--	--

<p>NRCS Hydric Soil Field Indicators (check here if indicators are not present <input checked="" type="checkbox"/>):</p> <input type="checkbox"/> A1 - Histosol <input type="checkbox"/> A2 - Histic Epipedon <input type="checkbox"/> A3 - Black Histic <input type="checkbox"/> A4 - Hydrogen Sulfide <input type="checkbox"/> A5 - Stratified Layers <input type="checkbox"/> A10 - 2 cm Muck <input type="checkbox"/> A11 - Depleted Below Dark Surface <input type="checkbox"/> A12 - Thick Dark Surface <input type="checkbox"/> S1 - Sandy Muck Mineral <input type="checkbox"/> S3 - 5 cm Mucky Peat or Peat	<p>Indicators for Problematic Soils¹</p> <input type="checkbox"/> S4 - Sandy Gleyed Matrix <input type="checkbox"/> S5 - Sandy Redox <input type="checkbox"/> S6 - Stripped Matrix <input type="checkbox"/> F1 - Loamy Muck Mineral <input type="checkbox"/> F2 - Loamy Gleyed Matrix <input type="checkbox"/> F3 - Depleted Matrix <input type="checkbox"/> F6 - Redox Dark Surface <input type="checkbox"/> F7 - Depleted Dark Surface <input type="checkbox"/> F8 - Redox Depressions <input type="checkbox"/> A16 - Coast Prairie Redox <input type="checkbox"/> S7 - Dark Surface <input type="checkbox"/> F12 - Iron-Manganese Masses <input type="checkbox"/> TF12 - Very Shallow Dark Surface <input type="checkbox"/> Other (Explain in Remarks)
--	--

¹ Indicators of hydrophytic vegetation and wetland hydrology must be present, unless disturbed or problematic.

<p>Restrictive Layer (If Observed) Type: Fill Depth: 12"</p>	<p>Hydric Soil Present? <input type="checkbox"/> Yes <input checked="" type="checkbox"/> No</p>
---	--

Remarks: **Fill material 3-12"**

Project/Site: **Lott 138 kV Delivery Point Project**

Wetland ID: **N/A**

Sample Point: **SP22**

VEGETATION (Species identified in all uppercase are non-native species.)

Tree Stratum (Plot size: 30 ft radius)				
	Species Name	% Cover	Dominant	Ind. Status
1.	--	--	--	--
2.	--	--	--	--
3.	--	--	--	--
4.	--	--	--	--
5.	--	--	--	--
6.	--	--	--	--
7.	--	--	--	--
8.	--	--	--	--
9.	--	--	--	--
10.	--	--	--	--
Total Cover =		0		

Sapling/Shrub Stratum (Plot size: 15 ft radius)				
	Species Name	% Cover	Dominant	Ind. Status
1.	--	--	--	--
2.	--	--	--	--
3.	--	--	--	--
4.	--	--	--	--
5.	--	--	--	--
6.	--	--	--	--
7.	--	--	--	--
8.	--	--	--	--
9.	--	--	--	--
10.	--	--	--	--
Total Cover =		0		

Herb Stratum (Plot size: 5 ft radius)				
	Species Name	% Cover	Dominant	Ind. Status
1.	<i>Setaria faberi</i>	55	Y	FACU
2.	<i>Abutilon theophrasti</i>	5	N	FACU
3.	<i>Zea mays</i>	10	N	UPL
4.	--	--	--	--
5.	--	--	--	--
6.	--	--	--	--
7.	--	--	--	--
8.	--	--	--	--
9.	--	--	--	--
10.	--	--	--	--
11.	--	--	--	--
12.	--	--	--	--
13.	--	--	--	--
14.	--	--	--	--
15.	--	--	--	--
Total Cover =		70		

Woody Vine Stratum (Plot size: 30 ft radius)				
	Species Name	% Cover	Dominant	Ind. Status
1.	--	--	--	--
2.	--	--	--	--
3.	--	--	--	--
4.	--	--	--	--
5.	--	--	--	--
Total Cover =		0		

Remarks:

Dominance Test Worksheet

Number of Dominant Species that are OBL, FACW, or FAC: 0 (A)

Total Number of Dominant Species Across All Strata: 1 (B)

Percent of Dominant Species That Are OBL, FACW, or FAC: 0% (A/B)

Prevalence Index Worksheet

Total % Cover of:

Multiply by:

OBL spp.	<u>0</u>	x 1 =	<u>0</u>
FACW spp.	<u>0</u>	x 2 =	<u>0</u>
FAC spp.	<u>0</u>	x 3 =	<u>0</u>
FACU spp.	<u>60</u>	x 4 =	<u>240</u>
UPL spp.	<u>10</u>	x 5 =	<u>50</u>

Total 70 (A) 290 (B)

Prevalence Index = B/A = 4.143

Hydrophytic Vegetation Indicators:

- Yes No Rapid Test for Hydrophytic Vegetation
- Yes No Dominance Test is > 50%
- Yes No Prevalence Index is ≤ 3.0 *
- Yes No Morphological Adaptations (Explain) *
- Yes No Problem Hydrophytic Vegetation (Explain) *

* Indicators of hydric soil and wetland hydrology must be present, unless disturbed or problematic.

Definitions of Vegetation Strata:

Tree - Woody plants 3 in. (7.6cm) or more in diameter at breast height (DBH), regardless of height.

Sapling/Shrub - Woody plants less than 3 in. DBH and greater than 3.28 ft. tall.

Herb - All herbaceous (non-woody) plants, regardless of size, and woody plants less than 3.28 ft. tall.

Woody Vines - All woody vines greater than 3.28 ft. in height.

Hydrophytic Vegetation Present Yes No

Additional Remarks:

Project/Site: Lott 138 kV Delivery Point Project		Stantec Project #: 193707931	Date: 05/31/22
Applicant: AEP Ohio Transmission Company, Inc.		Investigator #1: Aaron Kwolek	Investigator #2: Matt Denzler
Soil Unit: BeB-Bennington silt loam, 2 to 6 percent slopes	Local Relief: Concave		NWI/WWI Classification: NA
Landform: Depression	Latitude: 40.30886	Longitude: -82.773255	Datum: --
Slope (%): 0	Are climatic/hydrologic conditions on the site typical for this time of year? (If no, explain in remarks) <input checked="" type="checkbox"/> Yes <input type="checkbox"/> No		Wetland ID: Wetland 12
Are Vegetation <input checked="" type="checkbox"/> , Soil <input checked="" type="checkbox"/> , or Hydrology <input checked="" type="checkbox"/> significantly disturbed?		Are normal circumstances present? <input checked="" type="checkbox"/> Yes <input type="checkbox"/> No	
Are Vegetation <input type="checkbox"/> , Soil <input type="checkbox"/> , or Hydrology <input type="checkbox"/> naturally problematic?		<input checked="" type="checkbox"/> Yes <input type="checkbox"/> No	
Section: 1			Sample Point: SP24
Township: 5N			Community ID: PEM
Range: 16W			Dir: --

SUMMARY OF FINDINGS

Hydrophytic Vegetation Present? <input checked="" type="checkbox"/> Yes <input type="checkbox"/> No	Hydic Soils Present? <input checked="" type="checkbox"/> Yes <input type="checkbox"/> No
Wetland Hydrology Present? <input checked="" type="checkbox"/> Yes <input type="checkbox"/> No	Is This Sampling Point Within A Wetland? <input checked="" type="checkbox"/> Yes <input type="checkbox"/> No

Remarks: **Within ditch in road right of way**

HYDROLOGY

Wetland Hydrology Indicators (Check here if indicators are not present)

<p><u>Primary:</u></p> <input checked="" type="checkbox"/> A1 - Surface Water <input type="checkbox"/> A2 - High Water Table <input checked="" type="checkbox"/> A3 - Saturation <input type="checkbox"/> B1 - Water Marks <input type="checkbox"/> B2 - Sediment Deposits <input type="checkbox"/> B3 - Drift Deposits <input type="checkbox"/> B4 - Algal Mat or Crust <input type="checkbox"/> B5 - Iron Deposits <input type="checkbox"/> B7 - Inundation Visible on Aerial Imagery <input type="checkbox"/> B8 - Sparsely Vegetated Concave Surface	<input type="checkbox"/> B9 - Water-Stained Leaves <input type="checkbox"/> B13 - Aquatic Fauna <input type="checkbox"/> B14 - True Aquatic Plants <input type="checkbox"/> C1 - Hydrogen Sulfide Odor <input type="checkbox"/> C3 - Oxidized Rhizospheres on Living Roots <input type="checkbox"/> C4 - Presence of Reduced Iron <input type="checkbox"/> C6 - Recent Iron Reduction in Tilled Soils <input type="checkbox"/> C7 - Thin Muck Surface <input type="checkbox"/> D9 - Gauge or Well Data <input type="checkbox"/> Other (Explain in Remarks)	<p><u>Secondary:</u></p> <input type="checkbox"/> B6 - Surface Soil Cracks <input type="checkbox"/> B10 - Drainage Patterns <input type="checkbox"/> C2 - Dry-Season Water Table <input type="checkbox"/> C8 - Crayfish Burrows <input type="checkbox"/> C9 - Saturation Visible on Aerial Imagery <input type="checkbox"/> D1 - Stunted or Stressed Plants <input checked="" type="checkbox"/> D2 - Geomorphic Position <input checked="" type="checkbox"/> D5 - FAC-Neutral Test
---	---	---

Field Observations:

Surface Water Present? <input checked="" type="checkbox"/> Yes <input type="checkbox"/> No	Depth: <1 (in.)	Wetland Hydrology Present? <input checked="" type="checkbox"/> Yes <input type="checkbox"/> No
Water Table Present? <input type="checkbox"/> Yes <input checked="" type="checkbox"/> No	Depth: 0 (in.)	
Saturation Present? <input checked="" type="checkbox"/> Yes <input type="checkbox"/> No	Depth: 0 (in.)	

Describe Recorded Data (stream gauge, monitoring well, aerial photos, previous inspections), if available: **N/A**

Remarks:

SOILS

Map Unit Name: **BeB-Bennington silt loam, 2 to 6 percent slopes**

Profile Description (Describe to the depth needed to document the indicator or confirm the absence of indicators.) (Type: C=Concentration, D=Depletion, RM=Reduced Matrix, CS=Covered/Coated Sand Grains; Location: PL=Pore Lining, M=Matrix)

Top Depth	Bottom Depth	Horizon	Matrix		Redox Features				Texture (e.g. clay, sand, loam)		
			Color (Moist)	%	Color (Moist)	%	Type	Location			
0	1	1	10YR	2/1	100	--	-	--	--	muck	
1	12	2	2.5YR	4/1	70	10YR	5/8	30	C	M	clay
12	16	3	2.5YR	5/1	65	10YR	5/8	35	C	M	clay
--	--	--	--	--	--	--	--	--	--	--	--
--	--	--	--	--	--	--	--	--	--	--	--
--	--	--	--	--	--	--	--	--	--	--	--
--	--	--	--	--	--	--	--	--	--	--	--

<p>NRCS Hydric Soil Field Indicators (check here if indicators are not present) <input type="checkbox"/></p> <input type="checkbox"/> A1 - Histosol <input type="checkbox"/> A2 - Histic Epipedon <input type="checkbox"/> A3 - Black Histic <input type="checkbox"/> A4 - Hydrogen Sulfide <input type="checkbox"/> A5 - Stratified Layers <input type="checkbox"/> A10 - 2 cm Muck <input type="checkbox"/> A11 - Depleted Below Dark Surface <input type="checkbox"/> A12 - Thick Dark Surface <input type="checkbox"/> S1 - Sandy Muck Mineral <input type="checkbox"/> S3 - 5 cm Mucky Peat or Peat	<p>Indicators for Problematic Soils¹</p> <input type="checkbox"/> S4 - Sandy Gleyed Matrix <input type="checkbox"/> S5 - Sandy Redox <input type="checkbox"/> S6 - Stripped Matrix <input type="checkbox"/> F1 - Loamy Muck Mineral <input type="checkbox"/> F2 - Loamy Gleyed Matrix <input checked="" type="checkbox"/> F3 - Depleted Matrix <input type="checkbox"/> F6 - Redox Dark Surface <input type="checkbox"/> F7 - Depleted Dark Surface <input type="checkbox"/> F8 - Redox Depressions <input type="checkbox"/> A16 - Coast Prairie Redox <input type="checkbox"/> S7 - Dark Surface <input type="checkbox"/> F12 - Iron-Manganese Masses <input type="checkbox"/> TF12 - Very Shallow Dark Surface <input type="checkbox"/> Other (Explain in Remarks)
--	---

Restrictive Layer (If Observed) Type: N/A	Depth: N/A	Hydic Soil Present? <input checked="" type="checkbox"/> Yes <input type="checkbox"/> No
--	-------------------	--

Remarks:

¹ Indicators of hydrophytic vegetation and wetland hydrology must be present, unless disturbed or problematic.

Project/Site: **Lott 138 kV Delivery Point Project** Wetland ID: **Wetland 12** Sample Point: **SP24**

VEGETATION (Species identified in all uppercase are non-native species.)

Tree Stratum (Plot size: 30 ft radius)					Dominance Test Worksheet Number of Dominant Species that are OBL, FACW, or FAC: <u> 2 </u> (A) Total Number of Dominant Species Across All Strata: <u> 2 </u> (B) Percent of Dominant Species That Are OBL, FACW, or FAC: <u> 100% </u> (A/B)																																									
#	Species Name	% Cover	Dominant	Ind. Status																																										
1.	--	--	--	--																																										
2.	--	--	--	--																																										
3.	--	--	--	--																																										
4.	--	--	--	--																																										
5.	--	--	--	--																																										
6.	--	--	--	--																																										
7.	--	--	--	--																																										
8.	--	--	--	--																																										
9.	--	--	--	--																																										
10.	--	--	--	--																																										
Total Cover =		0																																												
Sapling/Shrub Stratum (Plot size: 15 ft radius)					Prevalence Index Worksheet Total % Cover of: <table style="margin-left: 20px; border-collapse: collapse;"> <tr> <td>OBL spp.</td><td><u> 35 </u></td> <td>x</td><td><u> 1 </u></td><td>=</td><td><u> 35 </u></td> </tr> <tr> <td>FACW spp.</td><td><u> 60 </u></td> <td>x</td><td><u> 2 </u></td><td>=</td><td><u> 120 </u></td> </tr> <tr> <td>FAC spp.</td><td><u> 5 </u></td> <td>x</td><td><u> 3 </u></td><td>=</td><td><u> 15 </u></td> </tr> <tr> <td>FACU spp.</td><td><u> 0 </u></td> <td>x</td><td><u> 4 </u></td><td>=</td><td><u> 0 </u></td> </tr> <tr> <td>UPL spp.</td><td><u> 0 </u></td> <td>x</td><td><u> 5 </u></td><td>=</td><td><u> 0 </u></td> </tr> <tr> <td colspan="2" style="text-align: right;">Total</td> <td><u> 100 </u></td> <td>(A)</td> <td></td> <td><u> 170 </u> (B)</td> </tr> <tr> <td colspan="5" style="text-align: right;">Prevalence Index = B/A = <u> 1.700 </u></td> </tr> </table>	OBL spp.	<u> 35 </u>	x	<u> 1 </u>	=	<u> 35 </u>	FACW spp.	<u> 60 </u>	x	<u> 2 </u>	=	<u> 120 </u>	FAC spp.	<u> 5 </u>	x	<u> 3 </u>	=	<u> 15 </u>	FACU spp.	<u> 0 </u>	x	<u> 4 </u>	=	<u> 0 </u>	UPL spp.	<u> 0 </u>	x	<u> 5 </u>	=	<u> 0 </u>	Total		<u> 100 </u>	(A)		<u> 170 </u> (B)	Prevalence Index = B/A = <u> 1.700 </u>				
OBL spp.	<u> 35 </u>	x	<u> 1 </u>	=		<u> 35 </u>																																								
FACW spp.	<u> 60 </u>	x	<u> 2 </u>	=		<u> 120 </u>																																								
FAC spp.	<u> 5 </u>	x	<u> 3 </u>	=		<u> 15 </u>																																								
FACU spp.	<u> 0 </u>	x	<u> 4 </u>	=		<u> 0 </u>																																								
UPL spp.	<u> 0 </u>	x	<u> 5 </u>	=		<u> 0 </u>																																								
Total		<u> 100 </u>	(A)			<u> 170 </u> (B)																																								
Prevalence Index = B/A = <u> 1.700 </u>																																														
1.	--	--	--	--																																										
2.	--	--	--	--																																										
3.	--	--	--	--																																										
4.	--	--	--	--																																										
5.	--	--	--	--																																										
6.	--	--	--	--																																										
7.	--	--	--	--																																										
8.	--	--	--	--																																										
9.	--	--	--	--																																										
10.	--	--	--	--																																										
Total Cover =		0																																												
Herb Stratum (Plot size: 5 ft radius)					Hydrophytic Vegetation Indicators: <input checked="" type="checkbox"/> Yes <input type="checkbox"/> No Rapid Test for Hydrophytic Vegetation <input checked="" type="checkbox"/> Yes <input type="checkbox"/> No Dominance Test is > 50% <input checked="" type="checkbox"/> Yes <input type="checkbox"/> No Prevalence Index is ≤ 3.0 * <input type="checkbox"/> Yes <input checked="" type="checkbox"/> No Morphological Adaptations (Explain) * <input type="checkbox"/> Yes <input checked="" type="checkbox"/> No Problem Hydrophytic Vegetation (Explain) * * Indicators of hydric soil and wetland hydrology must be present, unless disturbed or problematic.																																									
1.	<i>Typha angustifolia</i>	35	Y	OBL																																										
2.	<i>Poa palustris</i>	15	N	FACW																																										
3.	<i>Carex vulpinoidea</i>	40	Y	FACW																																										
4.	<i>Juncus tenuis</i>	5	N	FAC																																										
5.	<i>Elymus virginicus</i>	5	N	FACW																																										
6.	--	--	--	--																																										
7.	--	--	--	--																																										
8.	--	--	--	--																																										
9.	--	--	--	--																																										
10.	--	--	--	--																																										
11.	--	--	--	--																																										
12.	--	--	--	--																																										
13.	--	--	--	--																																										
14.	--	--	--	--																																										
15.	--	--	--	--																																										
Total Cover =		100																																												
Woody Vine Stratum (Plot size: 30 ft radius)					Definitions of Vegetation Strata: <p>Tree - Woody plants 3 in. (7.6cm) or more in diameter at breast height (DBH), regardless of height.</p> <p>Sapling/Shrub - Woody plants less than 3 in. DBH and greater than 3.28 ft. tall.</p> <p>Herb - All herbaceous (non-woody) plants, regardless of size, and woody plants less than 3.28 ft. tall.</p> <p>Woody Vines - All woody vines greater than 3.28 ft. in height.</p>																																									
1.	--	--	--	--																																										
2.	--	--	--	--																																										
3.	--	--	--	--																																										
4.	--	--	--	--																																										
5.	--	--	--	--																																										
Total Cover =		0																																												
Hydrophytic Vegetation Present <input checked="" type="checkbox"/> Yes <input type="checkbox"/> No																																														
Remarks:																																														

Additional Remarks:

Project/Site: Lott 138 kV Delivery Point Project		Stantec Project #: 193707931	Date: 05/31/22
Applicant: AEP Ohio Transmission Company, Inc.		Investigator #1: Aaron Kwolek	Investigator #2: Matt Denzler
Soil Unit: BeB-Bennington silt loam, 2 to 6 percent slopes		NWI/WWI Classification: NA	
Landform: Rise	Local Relief: Convex	Wetland ID: Wetland 12	Sample Point: SP24
Slope (%): 0-1	Latitude: 40.30884	Longitude: -82.773301	Datum: --
Are climatic/hydrologic conditions on the site typical for this time of year? (If no, explain in remarks)		<input checked="" type="checkbox"/> Yes <input type="checkbox"/> No	
Are Vegetation <input checked="" type="checkbox"/> , Soil <input checked="" type="checkbox"/> , or Hydrology <input checked="" type="checkbox"/> significantly disturbed?		Are normal circumstances present?	
Are Vegetation <input type="checkbox"/> , Soil <input type="checkbox"/> , or Hydrology <input type="checkbox"/> naturally problematic?		<input checked="" type="checkbox"/> Yes <input type="checkbox"/> No	
Section: 1		Township: 5N	
Range: 16W		Dir: --	

SUMMARY OF FINDINGS

Hydrophytic Vegetation Present? <input type="checkbox"/> Yes <input checked="" type="checkbox"/> No	Hydic Soils Present? <input type="checkbox"/> Yes <input checked="" type="checkbox"/> No
Wetland Hydrology Present? <input type="checkbox"/> Yes <input checked="" type="checkbox"/> No	Is This Sampling Point Within A Wetland? <input type="checkbox"/> Yes <input checked="" type="checkbox"/> No

Remarks: **UPL of W100. Within mowed lawn.**

HYDROLOGY

Wetland Hydrology Indicators (Check here if indicators are not present)

<p><u>Primary:</u></p> <input type="checkbox"/> A1 - Surface Water <input type="checkbox"/> A2 - High Water Table <input type="checkbox"/> A3 - Saturation <input type="checkbox"/> B1 - Water Marks <input type="checkbox"/> B2 - Sediment Deposits <input type="checkbox"/> B3 - Drift Deposits <input type="checkbox"/> B4 - Algal Mat or Crust <input type="checkbox"/> B5 - Iron Deposits <input type="checkbox"/> B7 - Inundation Visible on Aerial Imagery <input type="checkbox"/> B8 - Sparsely Vegetated Concave Surface	<input type="checkbox"/> B9 - Water-Stained Leaves <input type="checkbox"/> B13 - Aquatic Fauna <input type="checkbox"/> B14 - True Aquatic Plants <input type="checkbox"/> C1 - Hydrogen Sulfide Odor <input type="checkbox"/> C3 - Oxidized Rhizospheres on Living Roots <input type="checkbox"/> C4 - Presence of Reduced Iron <input type="checkbox"/> C6 - Recent Iron Reduction in Tilled Soils <input type="checkbox"/> C7 - Thin Muck Surface <input type="checkbox"/> D9 - Gauge or Well Data <input type="checkbox"/> Other (Explain in Remarks)	<p><u>Secondary:</u></p> <input type="checkbox"/> B6 - Surface Soil Cracks <input type="checkbox"/> B10 - Drainage Patterns <input type="checkbox"/> C2 - Dry-Season Water Table <input type="checkbox"/> C8 - Crayfish Burrows <input type="checkbox"/> C9 - Saturation Visible on Aerial Imagery <input type="checkbox"/> D1 - Stunted or Stressed Plants <input type="checkbox"/> D2 - Geomorphic Position <input type="checkbox"/> D5 - FAC-Neutral Test
---	---	---

Field Observations:

Surface Water Present? <input type="checkbox"/> Yes <input checked="" type="checkbox"/> No	Depth: 0 (in.)	Wetland Hydrology Present? <input type="checkbox"/> Yes <input checked="" type="checkbox"/> No
Water Table Present? <input type="checkbox"/> Yes <input checked="" type="checkbox"/> No	Depth: 0 (in.)	
Saturation Present? <input type="checkbox"/> Yes <input checked="" type="checkbox"/> No	Depth: 0 (in.)	

Describe Recorded Data (stream gauge, monitoring well, aerial photos, previous inspections), if available: **N/A**

Remarks:

SOILS

Map Unit Name: **BeB-Bennington silt loam, 2 to 6 percent slopes**

Profile Description (Describe to the depth needed to document the indicator or confirm the absence of indicators.) (Type: C=Concentration, D=Depletion, RM=Reduced Matrix, CS=Covered/Coated Sand Grains; Location: PL=Pore Lining, M=Matrix)

Top Depth	Bottom Depth	Horizon	Matrix		Redox Features				Texture (e.g. clay, sand, loam)	
			Color (Moist)	%	Color (Moist)	%	Type	Location		
0	16	1	10YR	4/3	100	--	--	--	--	silt loam
--	--	--	--	--	--	--	--	--	--	--
--	--	--	--	--	--	--	--	--	--	--
--	--	--	--	--	--	--	--	--	--	--
--	--	--	--	--	--	--	--	--	--	--
--	--	--	--	--	--	--	--	--	--	--
--	--	--	--	--	--	--	--	--	--	--
--	--	--	--	--	--	--	--	--	--	--

<p>NRCS Hydric Soil Field Indicators (check here if indicators are not present) <input checked="" type="checkbox"/></p> <input type="checkbox"/> A1 - Histosol <input type="checkbox"/> A2 - Histic Epipedon <input type="checkbox"/> A3 - Black Histic <input type="checkbox"/> A4 - Hydrogen Sulfide <input type="checkbox"/> A5 - Stratified Layers <input type="checkbox"/> A10 - 2 cm Muck <input type="checkbox"/> A11 - Depleted Below Dark Surface <input type="checkbox"/> A12 - Thick Dark Surface <input type="checkbox"/> S1 - Sandy Muck Mineral <input type="checkbox"/> S3 - 5 cm Mucky Peat or Peat	<p>Indicators for Problematic Soils¹</p> <input type="checkbox"/> S4 - Sandy Gleyed Matrix <input type="checkbox"/> S5 - Sandy Redox <input type="checkbox"/> S6 - Stripped Matrix <input type="checkbox"/> F1 - Loamy Muck Mineral <input type="checkbox"/> F2 - Loamy Gleyed Matrix <input type="checkbox"/> F3 - Depleted Matrix <input type="checkbox"/> F6 - Redox Dark Surface <input type="checkbox"/> F7 - Depleted Dark Surface <input type="checkbox"/> F8 - Redox Depressions <input type="checkbox"/> A16 - Coast Prairie Redox <input type="checkbox"/> S7 - Dark Surface <input type="checkbox"/> F12 - Iron-Manganese Masses <input type="checkbox"/> TF12 - Very Shallow Dark Surface <input type="checkbox"/> Other (Explain in Remarks)
---	--

Restrictive Layer (If Observed) Type: N/A	Depth: N/A	Hydic Soil Present? <input type="checkbox"/> Yes <input checked="" type="checkbox"/> No
--	-------------------	--

Remarks:

¹ Indicators of hydrophytic vegetation and wetland hydrology must be present, unless disturbed or problematic.

Project/Site: **Lott 138 kV Delivery Point Project** Wetland ID: **Wetland 12** Sample Point: **SP24**

VEGETATION (Species identified in all uppercase are non-native species.)

Tree Stratum (Plot size: 30 ft radius)					Dominance Test Worksheet Number of Dominant Species that are OBL, FACW, or FAC: <u> 1 </u> (A) Total Number of Dominant Species Across All Strata: <u> 4 </u> (B) Percent of Dominant Species That Are OBL, FACW, or FAC: <u> 25% </u> (A/B)																												
#	Species Name	% Cover	Dominant	Ind. Status																													
1.	--	--	--	--																													
2.	--	--	--	--																													
3.	--	--	--	--																													
4.	--	--	--	--																													
5.	--	--	--	--																													
6.	--	--	--	--																													
7.	--	--	--	--																													
8.	--	--	--	--																													
9.	--	--	--	--																													
10.	--	--	--	--																													
Total Cover =		0																															
Sapling/Shrub Stratum (Plot size: 15 ft radius)					Prevalence Index Worksheet Total % Cover of: <table style="margin-left: 20px; border-collapse: collapse;"> <tr> <td>OBL spp.</td><td><u> 0 </u></td> <td>x 1 =</td><td><u> 0 </u></td> </tr> <tr> <td>FACW spp.</td><td><u> 0 </u></td> <td>x 2 =</td><td><u> 0 </u></td> </tr> <tr> <td>FAC spp.</td><td><u> 25 </u></td> <td>x 3 =</td><td><u> 75 </u></td> </tr> <tr> <td>FACU spp.</td><td><u> 55 </u></td> <td>x 4 =</td><td><u> 220 </u></td> </tr> <tr> <td>UPL spp.</td><td><u> 20 </u></td> <td>x 5 =</td><td><u> 100 </u></td> </tr> <tr> <td colspan="2">Total</td> <td><u> 100 </u> (A)</td> <td><u> 395 </u> (B)</td> </tr> <tr> <td colspan="2"></td> <td colspan="2">Prevalence Index = B/A = <u> 3.950 </u></td> </tr> </table>	OBL spp.	<u> 0 </u>	x 1 =	<u> 0 </u>	FACW spp.	<u> 0 </u>	x 2 =	<u> 0 </u>	FAC spp.	<u> 25 </u>	x 3 =	<u> 75 </u>	FACU spp.	<u> 55 </u>	x 4 =	<u> 220 </u>	UPL spp.	<u> 20 </u>	x 5 =	<u> 100 </u>	Total		<u> 100 </u> (A)	<u> 395 </u> (B)			Prevalence Index = B/A = <u> 3.950 </u>	
OBL spp.	<u> 0 </u>	x 1 =	<u> 0 </u>																														
FACW spp.	<u> 0 </u>	x 2 =	<u> 0 </u>																														
FAC spp.	<u> 25 </u>	x 3 =	<u> 75 </u>																														
FACU spp.	<u> 55 </u>	x 4 =	<u> 220 </u>																														
UPL spp.	<u> 20 </u>	x 5 =	<u> 100 </u>																														
Total		<u> 100 </u> (A)	<u> 395 </u> (B)																														
		Prevalence Index = B/A = <u> 3.950 </u>																															
1.	--	--	--	--																													
2.	--	--	--	--																													
3.	--	--	--	--																													
4.	--	--	--	--																													
5.	--	--	--	--																													
6.	--	--	--	--																													
7.	--	--	--	--																													
8.	--	--	--	--																													
9.	--	--	--	--																													
10.	--	--	--	--																													
Total Cover =		0																															
Herb Stratum (Plot size: 5 ft radius)					Hydrophytic Vegetation Indicators: <input type="checkbox"/> Yes <input checked="" type="checkbox"/> No Rapid Test for Hydrophytic Vegetation <input type="checkbox"/> Yes <input checked="" type="checkbox"/> No Dominance Test is > 50% <input type="checkbox"/> Yes <input checked="" type="checkbox"/> No Prevalence Index is ≤ 3.0 * <input type="checkbox"/> Yes <input checked="" type="checkbox"/> No Morphological Adaptations (Explain) * <input type="checkbox"/> Yes <input checked="" type="checkbox"/> No Problem Hydrophytic Vegetation (Explain) * * Indicators of hydric soil and wetland hydrology must be present, unless disturbed or problematic.																												
1.	<i>Trifolium dubium</i>	5	N	FACU																													
2.	<i>Stellaria media</i>	25	Y	FACU																													
3.	<i>Taraxacum officinale</i>	10	N	FACU																													
4.	<i>Plantago major</i>	10	N	FAC																													
5.	<i>Trifolium repens</i>	15	Y	FACU																													
6.	<i>Poa pratensis</i>	15	Y	FAC																													
7.	<i>Festuca arundinacea</i>	20	Y	UPL																													
8.	--	--	--	--																													
9.	--	--	--	--																													
10.	--	--	--	--																													
11.	--	--	--	--																													
12.	--	--	--	--																													
13.	--	--	--	--																													
14.	--	--	--	--																													
15.	--	--	--	--																													
Total Cover =		100																															
Woody Vine Stratum (Plot size: 30 ft radius)					Definitions of Vegetation Strata: Tree - Woody plants 3 in. (7.6cm) or more in diameter at breast height (DBH), regardless of height. Sapling/Shrub - Woody plants less than 3 in. DBH and greater than 3.28 ft. tall. Herb - All herbaceous (non-woody) plants, regardless of size, and woody plants less than 3.28 ft. tall. Woody Vines - All woody vines greater than 3.28 ft. in height.																												
1.	--	--	--	--																													
2.	--	--	--	--																													
3.	--	--	--	--																													
4.	--	--	--	--																													
5.	--	--	--	--																													
Total Cover =		0																															
Hydrophytic Vegetation Present <input type="checkbox"/> Yes <input checked="" type="checkbox"/> No																																	

Remarks:

Additional Remarks:

Project/Site: Lott 138 kV Delivery Point Project		Stantec Project #: 193707931	Date: 05/31/22
Applicant: AEP Ohio Transmission Company, Inc.		Investigator #1: Aaron Kwolek	Investigator #2: Matt Denzler
Soil Unit: LsA-Lobdell, channery substratum-Sloan, til substratum complex, 0 to 2₁		NWI/WWI Classification: NA	
Landform: Depression Fringe	Local Relief: Concave	Wetland ID: Wetland 13	Sample Point: SP25
Slope (%): 0	Latitude: 40.30876	Longitude: -82.766640	Datum: --
Are climatic/hydrologic conditions on the site typical for this time of year? (If no, explain in remarks)		<input checked="" type="checkbox"/> Yes <input type="checkbox"/> No	
Are Vegetation <input type="checkbox"/> , Soil <input type="checkbox"/> , or Hydrology <input type="checkbox"/> significantly disturbed?		Are normal circumstances present?	
Are Vegetation <input type="checkbox"/> , Soil <input type="checkbox"/> , or Hydrology <input type="checkbox"/> naturally problematic?		<input checked="" type="checkbox"/> Yes <input type="checkbox"/> No	
Section: 1		Township: 5N	
Range: 16W		Dir: --	

SUMMARY OF FINDINGS

Hydrophytic Vegetation Present? <input checked="" type="checkbox"/> Yes <input type="checkbox"/> No	Hydic Soils Present? <input checked="" type="checkbox"/> Yes <input type="checkbox"/> No
Wetland Hydrology Present? <input checked="" type="checkbox"/> Yes <input type="checkbox"/> No	Is This Sampling Point Within A Wetland? <input checked="" type="checkbox"/> Yes <input type="checkbox"/> No

Remarks: **Fringe to AKMDSO1**

HYDROLOGY

Wetland Hydrology Indicators (Check here if indicators are not present)

<p><u>Primary:</u></p> <input type="checkbox"/> A1 - Surface Water <input checked="" type="checkbox"/> A2 - High Water Table <input type="checkbox"/> A3 - Saturation <input type="checkbox"/> B1 - Water Marks <input type="checkbox"/> B2 - Sediment Deposits <input type="checkbox"/> B3 - Drift Deposits <input type="checkbox"/> B4 - Algal Mat or Crust <input type="checkbox"/> B5 - Iron Deposits <input type="checkbox"/> B7 - Inundation Visible on Aerial Imagery <input type="checkbox"/> B8 - Sparsely Vegetated Concave Surface	<input type="checkbox"/> B9 - Water-Stained Leaves <input type="checkbox"/> B13 - Aquatic Fauna <input type="checkbox"/> B14 - True Aquatic Plants <input type="checkbox"/> C1 - Hydrogen Sulfide Odor <input type="checkbox"/> C3 - Oxidized Rhizospheres on Living Roots <input type="checkbox"/> C4 - Presence of Reduced Iron <input type="checkbox"/> C6 - Recent Iron Reduction in Tilled Soils <input type="checkbox"/> C7 - Thin Muck Surface <input type="checkbox"/> D9 - Gauge or Well Data <input type="checkbox"/> Other (Explain in Remarks)	<p><u>Secondary:</u></p> <input type="checkbox"/> B6 - Surface Soil Cracks <input type="checkbox"/> B10 - Drainage Patterns <input type="checkbox"/> C2 - Dry-Season Water Table <input type="checkbox"/> C8 - Crayfish Burrows <input type="checkbox"/> C9 - Saturation Visible on Aerial Imagery <input type="checkbox"/> D1 - Stunted or Stressed Plants <input checked="" type="checkbox"/> D2 - Geomorphic Position <input checked="" type="checkbox"/> D5 - FAC-Neutral Test
--	---	---

Field Observations:

Surface Water Present? <input type="checkbox"/> Yes <input checked="" type="checkbox"/> No	Depth: 0 (in.)	Wetland Hydrology Present? <input checked="" type="checkbox"/> Yes <input type="checkbox"/> No
Water Table Present? <input type="checkbox"/> Yes <input checked="" type="checkbox"/> No	Depth: 0 (in.)	
Saturation Present? <input checked="" type="checkbox"/> Yes <input type="checkbox"/> No	Depth: 0 (in.)	

Describe Recorded Data (stream gauge, monitoring well, aerial photos, previous inspections), if available: **N/A**

Remarks:

SOILS

Map Unit Name: **LsA-Lobdell, channery substratum-Sloan, til substratum complex, 0 to 2 percent sl**

Profile Description (Describe to the depth needed to document the indicator or confirm the absence of indicators.) (Type: C=Concentration, D=Depletion, RM=Reduced Matrix, CS=Covered/Coated Sand Grains; Location: PL=Pore Lining, M=Matrix)

Top Depth	Bottom Depth	Horizon	Matrix		Redox Features				Texture (e.g. clay, sand, loam)		
			Color (Moist)	%	Color (Moist)	%	Type	Location			
0	3	1	10YR	2/3	100	--	--	--	--	sandy silt	
3	16	2	7.5YR	4/2	85	7.5YR	4/6	15	C	M	sandy silt
--	--	--	--	--	--	--	--	--	--	--	--
--	--	--	--	--	--	--	--	--	--	--	--
--	--	--	--	--	--	--	--	--	--	--	--
--	--	--	--	--	--	--	--	--	--	--	--
--	--	--	--	--	--	--	--	--	--	--	--

<p>NRCS Hydric Soil Field Indicators (check here if indicators are not present) <input type="checkbox"/></p> <input type="checkbox"/> A1 - Histosol <input type="checkbox"/> A2 - Histic Epipedon <input type="checkbox"/> A3 - Black Histic <input type="checkbox"/> A4 - Hydrogen Sulfide <input type="checkbox"/> A5 - Stratified Layers <input type="checkbox"/> A10 - 2 cm Muck <input type="checkbox"/> A11 - Depleted Below Dark Surface <input type="checkbox"/> A12 - Thick Dark Surface <input type="checkbox"/> S1 - Sandy Muck Mineral <input type="checkbox"/> S3 - 5 cm Mucky Peat or Peat	<p>Indicators for Problematic Soils¹</p> <input type="checkbox"/> S4 - Sandy Gleyed Matrix <input checked="" type="checkbox"/> S5 - Sandy Redox <input type="checkbox"/> S6 - Stripped Matrix <input type="checkbox"/> F1 - Loamy Muck Mineral <input type="checkbox"/> F2 - Loamy Gleyed Matrix <input type="checkbox"/> F3 - Depleted Matrix <input type="checkbox"/> F6 - Redox Dark Surface <input type="checkbox"/> F7 - Depleted Dark Surface <input type="checkbox"/> F8 - Redox Depressions <input type="checkbox"/> A16 - Coast Prairie Redox <input type="checkbox"/> S7 - Dark Surface <input type="checkbox"/> F12 - Iron-Manganese Masses <input type="checkbox"/> TF12 - Very Shallow Dark Surface <input type="checkbox"/> Other (Explain in Remarks)
--	---

Restrictive Layer (If Observed) Type: N/A	Depth: N/A	Hydic Soil Present? <input checked="" type="checkbox"/> Yes <input type="checkbox"/> No
--	-------------------	--

Remarks:

¹ Indicators of hydrophytic vegetation and wetland hydrology must be present, unless disturbed or problematic.

Project/Site: **Lott 138 kV Delivery Point Project**

Wetland ID: **Wetland 13**

Sample Point: **SP25**

VEGETATION (Species identified in all uppercase are non-native species.)

Tree Stratum (Plot size: 30 ft radius)				
	Species Name	% Cover	Dominant	Ind. Status
1.	--	--	--	--
2.	--	--	--	--
3.	--	--	--	--
4.	--	--	--	--
5.	--	--	--	--
6.	--	--	--	--
7.	--	--	--	--
8.	--	--	--	--
9.	--	--	--	--
10.	--	--	--	--
Total Cover =		0		

Sapling/Shrub Stratum (Plot size: 15 ft radius)				
	Species Name	% Cover	Dominant	Ind. Status
1.	<i>Salix interior</i>	3	N	FACW
2.	<i>Populus deltoides</i>	3	N	FAC
3.	--	--	--	--
4.	--	--	--	--
5.	--	--	--	--
6.	--	--	--	--
7.	--	--	--	--
8.	--	--	--	--
9.	--	--	--	--
10.	--	--	--	--
Total Cover =		6		

Herb Stratum (Plot size: 5 ft radius)				
	Species Name	% Cover	Dominant	Ind. Status
1.	<i>Leersia oryzoides</i>	40	Y	OBL
2.	<i>Schoenoplectus tabernaemontani</i>	20	Y	OBL
3.	<i>Scirpus atrovirens</i>	10	N	OBL
4.	<i>Impatiens capensis</i>	2	N	FACW
5.	<i>Bidens frondosa</i>	2	N	FACW
6.	<i>Ambrosia trifida</i>	2	N	FAC
7.	<i>Rumex crispus</i>	2	N	FAC
8.	<i>Carex squarrosa</i>	20	Y	OBL
9.	<i>Eupatorium perfoliatum</i>	1	N	OBL
10.	<i>Phragmites australis</i>	1	N	FACW
11.	--	--	--	--
12.	--	--	--	--
13.	--	--	--	--
14.	--	--	--	--
15.	--	--	--	--
Total Cover =		100		

Woody Vine Stratum (Plot size: 30 ft radius)				
	Species Name	% Cover	Dominant	Ind. Status
1.	--	--	--	--
2.	--	--	--	--
3.	--	--	--	--
4.	--	--	--	--
5.	--	--	--	--
Total Cover =		0		

Remarks:

Dominance Test Worksheet

Number of Dominant Species that are OBL, FACW, or FAC: 3 (A)

Total Number of Dominant Species Across All Strata: 3 (B)

Percent of Dominant Species That Are OBL, FACW, or FAC: 100% (A/B)

Prevalence Index Worksheet

Total % Cover of:		Multiply by:	
OBL spp.	<u>91</u>	x 1 =	<u>91</u>
FACW spp.	<u>8</u>	x 2 =	<u>16</u>
FAC spp.	<u>7</u>	x 3 =	<u>21</u>
FACU spp.	<u>0</u>	x 4 =	<u>0</u>
UPL spp.	<u>0</u>	x 5 =	<u>0</u>
Total		<u>106</u> (A)	<u>128</u> (B)
Prevalence Index = B/A =		<u>1.208</u>	

Hydrophytic Vegetation Indicators:

- Yes No Rapid Test for Hydrophytic Vegetation
- Yes No Dominance Test is > 50%
- Yes No Prevalence Index is ≤ 3.0 *
- Yes No Morphological Adaptations (Explain) *
- Yes No Problem Hydrophytic Vegetation (Explain) *

* Indicators of hydric soil and wetland hydrology must be present, unless disturbed or problematic.

Definitions of Vegetation Strata:

Tree - Woody plants 3 in. (7.6cm) or more in diameter at breast height (DBH), regardless of height.

Sapling/Shrub - Woody plants less than 3 in. DBH and greater than 3.28 ft. tall.

Herb - All herbaceous (non-woody) plants, regardless of size, and woody plants less than 3.28 ft. tall.

Woody Vines - All woody vines greater than 3.28 ft. in height.

Hydrophytic Vegetation Present Yes No

Additional Remarks:

Project/Site: Lott 138 kV Delivery Point Project		Stantec Project #: 193707931	Date: 05/31/22
Applicant: AEP Ohio Transmission Company, Inc.			County: Delaware
Investigator #1: Aaron Kwolek	Investigator #2: Matt Denzler		State: Ohio
Soil Unit: LsA-Lobbell, channery substratum-Sloan, til substratum complex,	NWI/WWI Classification: NA		Wetland ID: Wetland 13
Landform: Rise	Local Relief: Convex		Sample Point: SP26
Slope (%): 1-3	Latitude: 40.30874	Longitude: -82.766601	Datum: --
Are climatic/hydrologic conditions on the site typical for this time of year? (If no, explain in remarks)			<input checked="" type="checkbox"/> Yes <input type="checkbox"/> No
Are Vegetation <input type="checkbox"/> , Soil <input type="checkbox"/> , or Hydrology <input type="checkbox"/> significantly disturbed?		Are normal circumstances present?	
Are Vegetation <input type="checkbox"/> , Soil <input type="checkbox"/> , or Hydrology <input type="checkbox"/> naturally problematic?		<input checked="" type="checkbox"/> Yes <input type="checkbox"/> No	
Section: 1			Township: 5N
Range: 16W			Dir: --

SUMMARY OF FINDINGS

Hydrophytic Vegetation Present? <input type="checkbox"/> Yes <input checked="" type="checkbox"/> No	Hydic Soils Present? <input type="checkbox"/> Yes <input checked="" type="checkbox"/> No
Wetland Hydrology Present? <input type="checkbox"/> Yes <input checked="" type="checkbox"/> No	Is This Sampling Point Within A Wetland? <input type="checkbox"/> Yes <input checked="" type="checkbox"/> No

Remarks: **UPL to W102**

HYDROLOGY

Wetland Hydrology Indicators (Check here if indicators are not present)

<p><u>Primary:</u></p> <input type="checkbox"/> A1 - Surface Water <input type="checkbox"/> A2 - High Water Table <input type="checkbox"/> A3 - Saturation <input type="checkbox"/> B1 - Water Marks <input type="checkbox"/> B2 - Sediment Deposits <input type="checkbox"/> B3 - Drift Deposits <input type="checkbox"/> B4 - Algal Mat or Crust <input type="checkbox"/> B5 - Iron Deposits <input type="checkbox"/> B7 - Inundation Visible on Aerial Imagery <input type="checkbox"/> B8 - Sparsely Vegetated Concave Surface	<input type="checkbox"/> B9 - Water-Stained Leaves <input type="checkbox"/> B13 - Aquatic Fauna <input type="checkbox"/> B14 - True Aquatic Plants <input type="checkbox"/> C1 - Hydrogen Sulfide Odor <input type="checkbox"/> C3 - Oxidized Rhizospheres on Living Roots <input type="checkbox"/> C4 - Presence of Reduced Iron <input type="checkbox"/> C6 - Recent Iron Reduction in Tilled Soils <input type="checkbox"/> C7 - Thin Muck Surface <input type="checkbox"/> D9 - Gauge or Well Data <input type="checkbox"/> Other (Explain in Remarks)	<p><u>Secondary:</u></p> <input type="checkbox"/> B6 - Surface Soil Cracks <input type="checkbox"/> B10 - Drainage Patterns <input type="checkbox"/> C2 - Dry-Season Water Table <input type="checkbox"/> C8 - Crayfish Burrows <input type="checkbox"/> C9 - Saturation Visible on Aerial Imagery <input type="checkbox"/> D1 - Stunted or Stressed Plants <input type="checkbox"/> D2 - Geomorphic Position <input type="checkbox"/> D5 - FAC-Neutral Test
---	---	---

Field Observations:

Surface Water Present? <input type="checkbox"/> Yes <input checked="" type="checkbox"/> No	Depth: 0 (in.)	Wetland Hydrology Present? <input type="checkbox"/> Yes <input checked="" type="checkbox"/> No
Water Table Present? <input type="checkbox"/> Yes <input checked="" type="checkbox"/> No	Depth: 0 (in.)	
Saturation Present? <input type="checkbox"/> Yes <input checked="" type="checkbox"/> No	Depth: 0 (in.)	

Describe Recorded Data (stream gauge, monitoring well, aerial photos, previous inspections), if available: **N/A**

Remarks:

SOILS

Map Unit Name: **LsA-Lobbell, channery substratum-Sloan, til substratum complex, 0 to 2 percent sl**

Profile Description (Describe to the depth needed to document the indicator or confirm the absence of indicators.) (Type: C=Concentration, D=Depletion, RM=Reduced Matrix, CS=Covered/Coated Sand Grains; Location: PL=Pore Lining, M=Matrix)

Top Depth	Bottom Depth	Horizon	Matrix		Redox Features				Texture (e.g. clay, sand, loam)	
			Color (Moist)	%	Color (Moist)	%	Type	Location		
0	12	1	10YR	3/2	100	--	--	--	--	silt loam
--	--	--	--	--	--	--	--	--	--	--
--	--	--	--	--	--	--	--	--	--	--
--	--	--	--	--	--	--	--	--	--	--
--	--	--	--	--	--	--	--	--	--	--
--	--	--	--	--	--	--	--	--	--	--
--	--	--	--	--	--	--	--	--	--	--
--	--	--	--	--	--	--	--	--	--	--

<p>NRCS Hydric Soil Field Indicators (check here if indicators are not present) <input checked="" type="checkbox"/></p> <input type="checkbox"/> A1 - Histosol <input type="checkbox"/> A2 - Histic Epipedon <input type="checkbox"/> A3 - Black Histic <input type="checkbox"/> A4 - Hydrogen Sulfide <input type="checkbox"/> A5 - Stratified Layers <input type="checkbox"/> A10 - 2 cm Muck <input type="checkbox"/> A11 - Depleted Below Dark Surface <input type="checkbox"/> A12 - Thick Dark Surface <input type="checkbox"/> S1 - Sandy Muck Mineral <input type="checkbox"/> S3 - 5 cm Mucky Peat or Peat	<input type="checkbox"/> S4 - Sandy Gleyed Matrix <input type="checkbox"/> S5 - Sandy Redox <input type="checkbox"/> S6 - Stripped Matrix <input type="checkbox"/> F1 - Loamy Muck Mineral <input type="checkbox"/> F2 - Loamy Gleyed Matrix <input type="checkbox"/> F3 - Depleted Matrix <input type="checkbox"/> F6 - Redox Dark Surface <input type="checkbox"/> F7 - Depleted Dark Surface <input type="checkbox"/> F8 - Redox Depressions	<p>Indicators for Problematic Soils¹</p> <input type="checkbox"/> A16 - Coast Prairie Redox <input type="checkbox"/> S7 - Dark Surface <input type="checkbox"/> F12 - Iron-Manganese Masses <input type="checkbox"/> TF12 - Very Shallow Dark Surface <input type="checkbox"/> Other (Explain in Remarks)
---	---	---

Restrictive Layer (If Observed) Type: **Rock** Depth: **12"**

Hydric Soil Present? Yes No

Remarks:

¹ Indicators of hydrophytic vegetation and wetland hydrology must be present, unless disturbed or problematic.

Project/Site: **Lott 138 kV Delivery Point Project** Wetland ID: **Wetland 13** Sample Point: **SP26**

VEGETATION (Species identified in all uppercase are non-native species.)																												
Tree Stratum (Plot size: 30 ft radius)																												
	<i>Species Name</i>	<i>% Cover</i>	<i>Dominant</i>	<i>Ind. Status</i>																								
1.	<i>Robinia pseudoacacia</i>	15	Y	FACU																								
2.	--	--	--	--																								
3.	--	--	--	--																								
4.	--	--	--	--																								
5.	--	--	--	--																								
6.	--	--	--	--																								
7.	--	--	--	--																								
8.	--	--	--	--																								
9.	--	--	--	--																								
10.	--	--	--	--																								
Total Cover =		15																										
Sapling/Shrub Stratum (Plot size: 15 ft radius)																												
1.	<i>Robinia pseudoacacia</i>	10	Y	FACU																								
2.	<i>Rosa multiflora</i>	2	N	FACU																								
3.	<i>Populus deltoides</i>	2	N	FAC																								
4.	--	--	--	--																								
5.	--	--	--	--																								
6.	--	--	--	--																								
7.	--	--	--	--																								
8.	--	--	--	--																								
9.	--	--	--	--																								
10.	--	--	--	--																								
Total Cover =		14																										
Herb Stratum (Plot size: 5 ft radius)																												
1.	<i>Bromus arvensis</i>	45	Y	FACU																								
2.	<i>Brassica nigra</i>	2	N	UPL																								
3.	<i>Laportea canadensis</i>	4	N	FACW																								
4.	<i>Oenothera biennis</i>	4	N	FACU																								
5.	<i>Rumex crispus</i>	2	N	FAC																								
6.	<i>Solidago canadensis</i>	2	N	FACU																								
7.	<i>Dactylis glomerata</i>	24	Y	FACU																								
8.	<i>Pastinaca sativa</i>	10	N	UPL																								
9.	<i>Convolvulus arvensis</i>	2	N	UPL																								
10.	<i>Poa pratensis</i>	25	Y	FAC																								
11.	--	--	--	--																								
12.	--	--	--	--																								
13.	--	--	--	--																								
14.	--	--	--	--																								
15.	--	--	--	--																								
Total Cover =		120																										
Woody Vine Stratum (Plot size: 30 ft radius)																												
1.	<i>Vitis riparia</i>	5	Y	FACW																								
2.	--	--	--	--																								
3.	--	--	--	--																								
4.	--	--	--	--																								
5.	--	--	--	--																								
Total Cover =		5																										
<p>Dominance Test Worksheet</p> <p>Number of Dominant Species that are OBL, FACW, or FAC: <u>2</u> (A)</p> <p>Total Number of Dominant Species Across All Strata: <u>6</u> (B)</p> <p>Percent of Dominant Species That Are OBL, FACW, or FAC: <u>33%</u> (A/B)</p>																												
<p>Prevalence Index Worksheet</p> <p>Total % Cover of:</p> <table style="width: 100%; border-collapse: collapse;"> <tr> <td style="width: 30%;">OBL spp. <u>0</u></td> <td style="width: 10%;">x</td> <td style="width: 10%;">1 =</td> <td style="width: 50%;"><u>0</u></td> </tr> <tr> <td>FACW spp. <u>9</u></td> <td>x</td> <td>2 =</td> <td><u>18</u></td> </tr> <tr> <td>FAC spp. <u>29</u></td> <td>x</td> <td>3 =</td> <td><u>87</u></td> </tr> <tr> <td>FACU spp. <u>102</u></td> <td>x</td> <td>4 =</td> <td><u>408</u></td> </tr> <tr> <td>UPL spp. <u>14</u></td> <td>x</td> <td>5 =</td> <td><u>70</u></td> </tr> <tr> <td colspan="2">Total <u>154</u> (A)</td> <td></td> <td><u>583</u> (B)</td> </tr> </table> <p>Prevalence Index = B/A = <u>3.786</u></p>					OBL spp. <u>0</u>	x	1 =	<u>0</u>	FACW spp. <u>9</u>	x	2 =	<u>18</u>	FAC spp. <u>29</u>	x	3 =	<u>87</u>	FACU spp. <u>102</u>	x	4 =	<u>408</u>	UPL spp. <u>14</u>	x	5 =	<u>70</u>	Total <u>154</u> (A)			<u>583</u> (B)
OBL spp. <u>0</u>	x	1 =	<u>0</u>																									
FACW spp. <u>9</u>	x	2 =	<u>18</u>																									
FAC spp. <u>29</u>	x	3 =	<u>87</u>																									
FACU spp. <u>102</u>	x	4 =	<u>408</u>																									
UPL spp. <u>14</u>	x	5 =	<u>70</u>																									
Total <u>154</u> (A)			<u>583</u> (B)																									
<p>Hydrophytic Vegetation Indicators:</p> <table style="width: 100%;"> <tr> <td><input type="checkbox"/> Yes</td> <td><input checked="" type="checkbox"/> No</td> <td>Rapid Test for Hydrophytic Vegetation</td> </tr> <tr> <td><input type="checkbox"/> Yes</td> <td><input checked="" type="checkbox"/> No</td> <td>Dominance Test is > 50%</td> </tr> <tr> <td><input type="checkbox"/> Yes</td> <td><input checked="" type="checkbox"/> No</td> <td>Prevalence Index is ≤ 3.0 *</td> </tr> <tr> <td><input type="checkbox"/> Yes</td> <td><input checked="" type="checkbox"/> No</td> <td>Morphological Adaptations (Explain) *</td> </tr> <tr> <td><input type="checkbox"/> Yes</td> <td><input checked="" type="checkbox"/> No</td> <td>Problem Hydrophytic Vegetation (Explain) *</td> </tr> </table> <p>* Indicators of hydric soil and wetland hydrology must be present, unless disturbed or problematic.</p>					<input type="checkbox"/> Yes	<input checked="" type="checkbox"/> No	Rapid Test for Hydrophytic Vegetation	<input type="checkbox"/> Yes	<input checked="" type="checkbox"/> No	Dominance Test is > 50%	<input type="checkbox"/> Yes	<input checked="" type="checkbox"/> No	Prevalence Index is ≤ 3.0 *	<input type="checkbox"/> Yes	<input checked="" type="checkbox"/> No	Morphological Adaptations (Explain) *	<input type="checkbox"/> Yes	<input checked="" type="checkbox"/> No	Problem Hydrophytic Vegetation (Explain) *									
<input type="checkbox"/> Yes	<input checked="" type="checkbox"/> No	Rapid Test for Hydrophytic Vegetation																										
<input type="checkbox"/> Yes	<input checked="" type="checkbox"/> No	Dominance Test is > 50%																										
<input type="checkbox"/> Yes	<input checked="" type="checkbox"/> No	Prevalence Index is ≤ 3.0 *																										
<input type="checkbox"/> Yes	<input checked="" type="checkbox"/> No	Morphological Adaptations (Explain) *																										
<input type="checkbox"/> Yes	<input checked="" type="checkbox"/> No	Problem Hydrophytic Vegetation (Explain) *																										
<p>Definitions of Vegetation Strata:</p> <p>Tree - Woody plants 3 in. (7.6cm) or more in diameter at breast height (DBH), regardless of height.</p> <p>Sapling/Shrub - Woody plants less than 3 in. DBH and greater than 3.28 ft. tall.</p> <p>Herb - All herbaceous (non-woody) plants, regardless of size, and woody plants less than 3.28 ft. tall.</p> <p>Woody Vines - All woody vines greater than 3.28 ft. in height.</p>																												
<p align="right">Hydrophytic Vegetation Present <input type="checkbox"/> Yes <input checked="" type="checkbox"/> No</p>																												
<p>Remarks:</p>																												

Additional Remarks:

Project/Site: Lott 138 kV Delivery Point Project		Stantec Project #: 193707931	Date: 05/31/22
Applicant: AEP Ohio Transmission Company, Inc.		Investigator #1: Aaron Kwolek	Investigator #2: Matt Denzler
Soil Unit: BeB-Bennigton silt loam, 2 to 6 percent slopes		NWI/WWI Classification: NA	
Landform: Depression	Local Relief: Concave	Wetland ID: Wetland 14	Sample Point: SP27
Slope (%): 0-1	Latitude: 40.30647	Longitude: -82.766977	Datum: --
Are climatic/hydrologic conditions on the site typical for this time of year? (If no, explain in remarks)		<input checked="" type="checkbox"/> Yes <input type="checkbox"/> No	
Are Vegetation <input type="checkbox"/> , Soil <input type="checkbox"/> , or Hydrology <input type="checkbox"/> significantly disturbed?		Are normal circumstances present?	
Are Vegetation <input type="checkbox"/> , Soil <input type="checkbox"/> , or Hydrology <input type="checkbox"/> naturally problematic?		<input checked="" type="checkbox"/> Yes <input type="checkbox"/> No	
Section: 1		Township: 5N	
Range: 16W		Dir: --	

SUMMARY OF FINDINGS

Hydrophytic Vegetation Present? <input checked="" type="checkbox"/> Yes <input type="checkbox"/> No	Hydic Soils Present? <input checked="" type="checkbox"/> Yes <input type="checkbox"/> No
Wetland Hydrology Present? <input checked="" type="checkbox"/> Yes <input type="checkbox"/> No	Is This Sampling Point Within A Wetland? <input checked="" type="checkbox"/> Yes <input type="checkbox"/> No

Remarks:

HYDROLOGY

Wetland Hydrology Indicators (Check here if indicators are not present)

<p><u>Primary:</u></p> <input type="checkbox"/> A1 - Surface Water <input checked="" type="checkbox"/> A2 - High Water Table <input checked="" type="checkbox"/> A3 - Saturation <input type="checkbox"/> B1 - Water Marks <input type="checkbox"/> B2 - Sediment Deposits <input type="checkbox"/> B3 - Drift Deposits <input type="checkbox"/> B4 - Algal Mat or Crust <input type="checkbox"/> B5 - Iron Deposits <input type="checkbox"/> B7 - Inundation Visible on Aerial Imagery <input type="checkbox"/> B8 - Sparsely Vegetated Concave Surface	<input type="checkbox"/> B9 - Water-Stained Leaves <input type="checkbox"/> B13 - Aquatic Fauna <input type="checkbox"/> B14 - True Aquatic Plants <input type="checkbox"/> C1 - Hydrogen Sulfide Odor <input type="checkbox"/> C3 - Oxidized Rhizospheres on Living Roots <input type="checkbox"/> C4 - Presence of Reduced Iron <input type="checkbox"/> C6 - Recent Iron Reduction in Tilled Soils <input type="checkbox"/> C7 - Thin Muck Surface <input type="checkbox"/> D9 - Gauge or Well Data <input type="checkbox"/> Other (Explain in Remarks)	<p><u>Secondary:</u></p> <input type="checkbox"/> B6 - Surface Soil Cracks <input type="checkbox"/> B10 - Drainage Patterns <input type="checkbox"/> C2 - Dry-Season Water Table <input type="checkbox"/> C8 - Crayfish Burrows <input type="checkbox"/> C9 - Saturation Visible on Aerial Imagery <input type="checkbox"/> D1 - Stunted or Stressed Plants <input type="checkbox"/> D2 - Geomorphic Position <input type="checkbox"/> D5 - FAC-Neutral Test
---	---	---

Field Observations:

Surface Water Present? <input type="checkbox"/> Yes <input checked="" type="checkbox"/> No	Depth: 0 (in.)	Wetland Hydrology Present? <input checked="" type="checkbox"/> Yes <input type="checkbox"/> No
Water Table Present? <input checked="" type="checkbox"/> Yes <input type="checkbox"/> No	Depth: 10 (in.)	
Saturation Present? <input checked="" type="checkbox"/> Yes <input type="checkbox"/> No	Depth: 0 (in.)	

Describe Recorded Data (stream gauge, monitoring well, aerial photos, previous inspections), if available: N/A

Remarks:

SOILS

Map Unit Name: **BeB-Bennigton silt loam, 2 to 6 percent slopes**

Profile Description (Describe to the depth needed to document the indicator or confirm the absence of indicators.) (Type: C=Concentration, D=Depletion, RM=Reduced Matrix, CS=Covered/Coated Sand Grains; Location: PL=Pore Lining, M=Matrix)

Top Depth	Bottom Depth	Horizon	Matrix		Redox Features				Texture (e.g. clay, sand, loam)		
			Color (Moist)	%	Color (Moist)	%	Type	Location			
0	4	1	10YR	3/1	100	--	--	--	--	silty clay	
4	16	2	10YR	3/1	85	10YR	3/6	15	C	M	silty clay
--	--	--	--	--	--	--	--	--	--	--	--
--	--	--	--	--	--	--	--	--	--	--	--
--	--	--	--	--	--	--	--	--	--	--	--
--	--	--	--	--	--	--	--	--	--	--	--
--	--	--	--	--	--	--	--	--	--	--	--

NRCS Hydric Soil Field Indicators (check here if indicators are not present)

<input type="checkbox"/> A1 - Histosol <input type="checkbox"/> A2 - Histic Epipedon <input type="checkbox"/> A3 - Black Histic <input type="checkbox"/> A4 - Hydrogen Sulfide <input type="checkbox"/> A5 - Stratified Layers <input type="checkbox"/> A10 - 2 cm Muck <input type="checkbox"/> A11 - Depleted Below Dark Surface <input type="checkbox"/> A12 - Thick Dark Surface <input type="checkbox"/> S1 - Sandy Muck Mineral <input type="checkbox"/> S3 - 5 cm Mucky Peat or Peat	<input type="checkbox"/> S4 - Sandy Gleyed Matrix <input type="checkbox"/> S5 - Sandy Redox <input type="checkbox"/> S6 - Stripped Matrix <input type="checkbox"/> F1 - Loamy Muck Mineral <input type="checkbox"/> F2 - Loamy Gleyed Matrix <input checked="" type="checkbox"/> F3 - Depleted Matrix <input type="checkbox"/> F6 - Redox Dark Surface <input type="checkbox"/> F7 - Depleted Dark Surface <input type="checkbox"/> F8 - Redox Depressions	<p>Indicators for Problematic Soils¹</p> <input type="checkbox"/> A16 - Coast Prairie Redox <input type="checkbox"/> S7 - Dark Surface <input type="checkbox"/> F12 - Iron-Manganese Masses <input type="checkbox"/> TF12 - Very Shallow Dark Surface <input type="checkbox"/> Other (Explain in Remarks)
--	--	---

¹ Indicators of hydrophytic vegetation and wetland hydrology must be present, unless disturbed or problematic.

Restrictive Layer (If Observed) Type: **N/A** Depth: **N/A**

Hydric Soil Present? Yes No

Remarks:

Project/Site: **Lott 138 kV Delivery Point Project** Wetland ID: **Wetland 14** Sample Point: **SP27**

VEGETATION (Species identified in all uppercase are non-native species.)

Tree Stratum (Plot size: 30 ft radius)				Dominance Test Worksheet Number of Dominant Species that are OBL, FACW, or FAC: <u> 3 </u> (A) Total Number of Dominant Species Across All Strata: <u> 3 </u> (B) Percent of Dominant Species That Are OBL, FACW, or FAC: <u> 100% </u> (A/B)																												
#	Species Name	% Cover	Dominant		Ind. Status																											
1.	--	--	--		--																											
2.	--	--	--		--																											
3.	--	--	--		--																											
4.	--	--	--		--																											
5.	--	--	--		--																											
6.	--	--	--		--																											
7.	--	--	--		--																											
8.	--	--	--		--																											
9.	--	--	--		--																											
10.	--	--	--	--																												
Total Cover =		0																														
Sapling/Shrub Stratum (Plot size: 15 ft radius)				Prevalence Index Worksheet Total % Cover of: <table style="margin-left: 20px; border-collapse: collapse;"> <tr> <td>OBL spp.</td><td><u> 10 </u></td><td>x 1 =</td><td><u> 10 </u></td> </tr> <tr> <td>FACW spp.</td><td><u> 74 </u></td><td>x 2 =</td><td><u> 148 </u></td> </tr> <tr> <td>FAC spp.</td><td><u> 20 </u></td><td>x 3 =</td><td><u> 60 </u></td> </tr> <tr> <td>FACU spp.</td><td><u> 0 </u></td><td>x 4 =</td><td><u> 0 </u></td> </tr> <tr> <td>UPL spp.</td><td><u> 0 </u></td><td>x 5 =</td><td><u> 0 </u></td> </tr> <tr> <td colspan="2" style="text-align: right;">Total</td> <td><u> 104 </u> (A)</td> <td><u> 218 </u> (B)</td> </tr> <tr> <td colspan="2" style="text-align: right;">Prevalence Index = B/A =</td> <td colspan="2"><u> 2.096 </u></td> </tr> </table>	OBL spp.	<u> 10 </u>	x 1 =	<u> 10 </u>	FACW spp.	<u> 74 </u>	x 2 =	<u> 148 </u>	FAC spp.	<u> 20 </u>	x 3 =	<u> 60 </u>	FACU spp.	<u> 0 </u>	x 4 =	<u> 0 </u>	UPL spp.	<u> 0 </u>	x 5 =	<u> 0 </u>	Total		<u> 104 </u> (A)	<u> 218 </u> (B)	Prevalence Index = B/A =		<u> 2.096 </u>	
OBL spp.	<u> 10 </u>	x 1 =	<u> 10 </u>																													
FACW spp.	<u> 74 </u>	x 2 =	<u> 148 </u>																													
FAC spp.	<u> 20 </u>	x 3 =	<u> 60 </u>																													
FACU spp.	<u> 0 </u>	x 4 =	<u> 0 </u>																													
UPL spp.	<u> 0 </u>	x 5 =	<u> 0 </u>																													
Total		<u> 104 </u> (A)	<u> 218 </u> (B)																													
Prevalence Index = B/A =		<u> 2.096 </u>																														
#	Species Name	% Cover	Dominant		Ind. Status																											
1.	<i>Fraxinus pennsylvanica</i>	4	N		FACW																											
2.	--	--	--		--																											
3.	--	--	--	--																												
4.	--	--	--	--																												
5.	--	--	--	--																												
6.	--	--	--	--																												
7.	--	--	--	--																												
8.	--	--	--	--																												
9.	--	--	--	--																												
10.	--	--	--	--																												
Total Cover =		4																														
Herb Stratum (Plot size: 5 ft radius)				Hydrophytic Vegetation Indicators: <input type="checkbox"/> Yes <input checked="" type="checkbox"/> No Rapid Test for Hydrophytic Vegetation <input checked="" type="checkbox"/> Yes <input type="checkbox"/> No Dominance Test is > 50% <input checked="" type="checkbox"/> Yes <input type="checkbox"/> No Prevalence Index is ≤ 3.0 * <input type="checkbox"/> Yes <input checked="" type="checkbox"/> No Morphological Adaptations (Explain) * <input type="checkbox"/> Yes <input checked="" type="checkbox"/> No Problem Hydrophytic Vegetation (Explain) * * Indicators of hydric soil and wetland hydrology must be present, unless disturbed or problematic.																												
#	Species Name	% Cover	Dominant		Ind. Status																											
1.	<i>Laportea canadensis</i>	50	Y		FACW																											
2.	<i>Impatiens capensis</i>	20	Y		FACW																											
3.	<i>Sanicula odorata</i>	20	Y		FAC																											
4.	<i>Glyceria striata</i>	10	N		OBL																											
5.	--	--	--		--																											
6.	--	--	--		--																											
7.	--	--	--		--																											
8.	--	--	--		--																											
9.	--	--	--		--																											
10.	--	--	--		--																											
11.	--	--	--		--																											
12.	--	--	--		--																											
13.	--	--	--		--																											
14.	--	--	--		--																											
15.	--	--	--	--																												
Total Cover =		100																														
Woody Vine Stratum (Plot size: 30 ft radius)				Definitions of Vegetation Strata: <p style="margin-left: 40px;">Tree - Woody plants 3 in. (7.6cm) or more in diameter at breast height (DBH), regardless of height.</p> <p style="margin-left: 40px;">Sapling/Shrub - Woody plants less than 3 in. DBH and greater than 3.28 ft. tall.</p> <p style="margin-left: 40px;">Herb - All herbaceous (non-woody) plants, regardless of size, and woody plants less than 3.28 ft. tall.</p> <p style="margin-left: 40px;">Woody Vines - All woody vines greater than 3.28 ft. in height.</p>																												
#	Species Name	% Cover	Dominant		Ind. Status																											
1.	--	--	--		--																											
2.	--	--	--		--																											
3.	--	--	--		--																											
4.	--	--	--		--																											
5.	--	--	--	--																												
Total Cover =		0																														
Remarks:				Hydrophytic Vegetation Present <input checked="" type="checkbox"/> Yes <input type="checkbox"/> No																												

Additional Remarks:

Project/Site: Lott 138 kV Delivery Point Project		Stantec Project #: 193707931	Date: 05/31/22
Applicant: AEP Ohio Transmission Company, Inc.			County: Delaware
Investigator #1: Aaron Kwolek	Investigator #2: Matt Denzler		State: Ohio
Soil Unit: BeB-Bennigton silt loam, 2 to 6 percent slopes	NWI/WWI Classification: NA		Wetland ID: Wetland 14
Landform: Rise	Local Relief: Convex		Sample Point: SP28
Slope (%): 2-3	Latitude: 40.30643	Longitude: -82.766938	Datum: --
Are climatic/hydrologic conditions on the site typical for this time of year? (If no, explain in remarks)			Community ID: UPL
<input checked="" type="checkbox"/> Yes <input type="checkbox"/> No			Section: 1
Are Vegetation <input type="checkbox"/> , Soil <input type="checkbox"/> , or Hydrology <input type="checkbox"/> significantly disturbed?		Are normal circumstances present?	
<input type="checkbox"/> Yes <input checked="" type="checkbox"/> No		<input checked="" type="checkbox"/> Yes <input type="checkbox"/> No	
Are Vegetation <input type="checkbox"/> , Soil <input type="checkbox"/> , or Hydrology <input type="checkbox"/> naturally problematic?			
<input type="checkbox"/> Yes <input checked="" type="checkbox"/> No		Township: 5N	
Remarks: UPL to AKMDW102		Range: 16W Dir: --	

SUMMARY OF FINDINGS

Hydrophytic Vegetation Present? <input type="checkbox"/> Yes <input checked="" type="checkbox"/> No	Hydic Soils Present? <input type="checkbox"/> Yes <input checked="" type="checkbox"/> No
Wetland Hydrology Present? <input type="checkbox"/> Yes <input checked="" type="checkbox"/> No	Is This Sampling Point Within A Wetland? <input type="checkbox"/> Yes <input checked="" type="checkbox"/> No

HYDROLOGY

Wetland Hydrology Indicators (Check here if indicators are not present)

<p><u>Primary:</u></p> <ul style="list-style-type: none"> <input type="checkbox"/> A1 - Surface Water <input type="checkbox"/> A2 - High Water Table <input type="checkbox"/> A3 - Saturation <input type="checkbox"/> B1 - Water Marks <input type="checkbox"/> B2 - Sediment Deposits <input type="checkbox"/> B3 - Drift Deposits <input type="checkbox"/> B4 - Algal Mat or Crust <input type="checkbox"/> B5 - Iron Deposits <input type="checkbox"/> B7 - Inundation Visible on Aerial Imagery <input type="checkbox"/> B8 - Sparsely Vegetated Concave Surface 	<p><u>Secondary:</u></p> <ul style="list-style-type: none"> <input type="checkbox"/> B9 - Water-Stained Leaves <input type="checkbox"/> B13 - Aquatic Fauna <input type="checkbox"/> B14 - True Aquatic Plants <input type="checkbox"/> C1 - Hydrogen Sulfide Odor <input type="checkbox"/> C3 - Oxidized Rhizospheres on Living Roots <input type="checkbox"/> C4 - Presence of Reduced Iron <input type="checkbox"/> C6 - Recent Iron Reduction in Tilled Soils <input type="checkbox"/> C7 - Thin Muck Surface <input type="checkbox"/> D9 - Gauge or Well Data <input type="checkbox"/> Other (Explain in Remarks)
---	--

Field Observations:

Surface Water Present? <input type="checkbox"/> Yes <input checked="" type="checkbox"/> No	Depth: 0 (in.)	Wetland Hydrology Present? <input type="checkbox"/> Yes <input checked="" type="checkbox"/> No
Water Table Present? <input type="checkbox"/> Yes <input checked="" type="checkbox"/> No	Depth: 0 (in.)	
Saturation Present? <input type="checkbox"/> Yes <input checked="" type="checkbox"/> No	Depth: 0 (in.)	

Describe Recorded Data (stream gauge, monitoring well, aerial photos, previous inspections), if available: **N/A**

Remarks:

SOILS

Map Unit Name: **BeB-Bennigton silt loam, 2 to 6 percent slopes**

Profile Description (Describe to the depth needed to document the indicator or confirm the absence of indicators.) (Type: C=Concentration, D=Depletion, RM=Reduced Matrix, CS=Covered/Coated Sand Grains; Location: PL=Pore Lining, M=Matrix)

Top Depth	Bottom Depth	Horizon	Matrix		Redox Features				Texture (e.g. clay, sand, loam)	
			Color (Moist)	%	Color (Moist)	%	Type	Location		
0	16	1	10YR	3/1	100	--	-	--	--	silty clay
--	--	--	--	--	--	--	--	--	--	--
--	--	--	--	--	--	--	--	--	--	--
--	--	--	--	--	--	--	--	--	--	--
--	--	--	--	--	--	--	--	--	--	--
--	--	--	--	--	--	--	--	--	--	--
--	--	--	--	--	--	--	--	--	--	--
--	--	--	--	--	--	--	--	--	--	--

NRCS Hydric Soil Field Indicators (check here if indicators are not present)

<ul style="list-style-type: none"> <input type="checkbox"/> A1 - Histosol <input type="checkbox"/> A2 - Histic Epipedon <input type="checkbox"/> A3 - Black Histic <input type="checkbox"/> A4 - Hydrogen Sulfide <input type="checkbox"/> A5 - Stratified Layers <input type="checkbox"/> A10 - 2 cm Muck <input type="checkbox"/> A11 - Depleted Below Dark Surface <input type="checkbox"/> A12 - Thick Dark Surface <input type="checkbox"/> S1 - Sandy Muck Mineral <input type="checkbox"/> S3 - 5 cm Mucky Peat or Peat 	<ul style="list-style-type: none"> <input type="checkbox"/> S4 - Sandy Gleyed Matrix <input type="checkbox"/> S5 - Sandy Redox <input type="checkbox"/> S6 - Stripped Matrix <input type="checkbox"/> F1 - Loamy Muck Mineral <input type="checkbox"/> F2 - Loamy Gleyed Matrix <input type="checkbox"/> F3 - Depleted Matrix <input type="checkbox"/> F6 - Redox Dark Surface <input type="checkbox"/> F7 - Depleted Dark Surface <input type="checkbox"/> F8 - Redox Depressions
--	---

Indicators for Problematic Soils¹

- A16 - Coast Prairie Redox
- S7 - Dark Surface
- F12 - Iron-Manganese Masses
- TF12 - Very Shallow Dark Surface
- Other (Explain in Remarks)

¹ Indicators of hydrophytic vegetation and wetland hydrology must be present, unless disturbed or problematic.

Restrictive Layer (If Observed) Type: **N/a** Depth: **N/A**

Hydric Soil Present? Yes No

Remarks:

Project/Site: **Lott 138 kV Delivery Point Project** Wetland ID: **Wetland 14** Sample Point: **SP28**

VEGETATION (Species identified in all uppercase are non-native species.)																				
Tree Stratum (Plot size: 30 ft radius)																				
	<i>Species Name</i>	<i>% Cover</i>	<i>Dominant</i>	<i>Ind. Status</i>																
1.	<i>Acer saccharum</i>	15	Y	FACU																
2.	<i>Ulmus rubra</i>	10	Y	FAC																
3.	<i>Ulmus americana</i>	5	N	FACW																
4.	--	--	--	--																
5.	--	--	--	--																
6.	--	--	--	--																
7.	--	--	--	--																
8.	--	--	--	--																
9.	--	--	--	--																
10.	--	--	--	--																
		Total Cover =	30																	
Sapling/Shrub Stratum (Plot size: 15 ft radius)																				
1.	<i>Fraxinus americana</i>	15	Y	FACU																
2.	--	--	--	--																
3.	--	--	--	--																
4.	--	--	--	--																
5.	--	--	--	--																
6.	--	--	--	--																
7.	--	--	--	--																
8.	--	--	--	--																
9.	--	--	--	--																
10.	--	--	--	--																
		Total Cover =	15																	
Herb Stratum (Plot size: 5 ft radius)																				
1.	<i>Laportea canadensis</i>	5	N	FACW																
2.	<i>Impatiens capensis</i>	5	N	FACW																
3.	<i>Sanicula odorata</i>	15	Y	FAC																
4.	<i>Carex albolutescens</i>	2	N	FACW																
5.	--	--	--	--																
6.	--	--	--	--																
7.	--	--	--	--																
8.	--	--	--	--																
9.	--	--	--	--																
10.	--	--	--	--																
11.	--	--	--	--																
12.	--	--	--	--																
13.	--	--	--	--																
14.	--	--	--	--																
15.	--	--	--	--																
		Total Cover =	27																	
Woody Vine Stratum (Plot size: 30 ft radius)																				
1.	--	--	--	--																
2.	--	--	--	--																
3.	--	--	--	--																
4.	--	--	--	--																
5.	--	--	--	--																
		Total Cover =	0																	
Dominance Test Worksheet Number of Dominant Species that are OBL, FACW, or FAC: <u>2</u> (A) Total Number of Dominant Species Across All Strata: <u>4</u> (B) Percent of Dominant Species That Are OBL, FACW, or FAC: <u>50%</u> (A/B)																				
Prevalence Index Worksheet Total % Cover of: <table style="float: right; margin-left: 20px;"> <tr> <td colspan="2">Multiply by:</td> </tr> <tr> <td>OBL spp. <u>0</u></td> <td>x 1 = <u>0</u></td> </tr> <tr> <td>FACW spp. <u>17</u></td> <td>x 2 = <u>34</u></td> </tr> <tr> <td>FAC spp. <u>25</u></td> <td>x 3 = <u>75</u></td> </tr> <tr> <td>FACU spp. <u>30</u></td> <td>x 4 = <u>120</u></td> </tr> <tr> <td>UPL spp. <u>0</u></td> <td>x 5 = <u>0</u></td> </tr> <tr> <td>Total <u>72</u> (A)</td> <td><u>229</u> (B)</td> </tr> <tr> <td colspan="2">Prevalence Index = B/A = <u>3.181</u></td> </tr> </table>					Multiply by:		OBL spp. <u>0</u>	x 1 = <u>0</u>	FACW spp. <u>17</u>	x 2 = <u>34</u>	FAC spp. <u>25</u>	x 3 = <u>75</u>	FACU spp. <u>30</u>	x 4 = <u>120</u>	UPL spp. <u>0</u>	x 5 = <u>0</u>	Total <u>72</u> (A)	<u>229</u> (B)	Prevalence Index = B/A = <u>3.181</u>	
Multiply by:																				
OBL spp. <u>0</u>	x 1 = <u>0</u>																			
FACW spp. <u>17</u>	x 2 = <u>34</u>																			
FAC spp. <u>25</u>	x 3 = <u>75</u>																			
FACU spp. <u>30</u>	x 4 = <u>120</u>																			
UPL spp. <u>0</u>	x 5 = <u>0</u>																			
Total <u>72</u> (A)	<u>229</u> (B)																			
Prevalence Index = B/A = <u>3.181</u>																				
Hydrophytic Vegetation Indicators: <input type="checkbox"/> Yes <input checked="" type="checkbox"/> No Rapid Test for Hydrophytic Vegetation <input type="checkbox"/> Yes <input checked="" type="checkbox"/> No Dominance Test is > 50% <input type="checkbox"/> Yes <input checked="" type="checkbox"/> No Prevalence Index is ≤ 3.0 * <input type="checkbox"/> Yes <input checked="" type="checkbox"/> No Morphological Adaptations (Explain) * <input type="checkbox"/> Yes <input checked="" type="checkbox"/> No Problem Hydrophytic Vegetation (Explain) * * Indicators of hydric soil and wetland hydrology must be present, unless disturbed or problematic.																				
Definitions of Vegetation Strata: <p>Tree - Woody plants 3 in. (7.6cm) or more in diameter at breast height (DBH), regardless of height.</p> <p>Sapling/Shrub - Woody plants less than 3 in. DBH and greater than 3.28 ft. tall.</p> <p>Herb - All herbaceous (non-woody) plants, regardless of size, and woody plants less than 3.28 ft. tall.</p> <p>Woody Vines - All woody vines greater than 3.28 ft. in height.</p>																				
Hydrophytic Vegetation Present <input type="checkbox"/> Yes <input checked="" type="checkbox"/> No																				
Remarks:																				

Additional Remarks:

Project/Site: Lott 138 kV Delivery Point Project		Stantec Project #: 193707931	Date: 05/31/22
Applicant: AEP Ohio Transmission Company, Inc.		Investigator #1: Aaron Kwolek	Investigator #2: Matt Denzler
Soil Unit: PwA-Pewamo siltyclay loam, 0 to 1 percent slopes		NWI/WWI Classification: NA	
Landform: Depression	Local Relief: Concave	Wetland ID: Wetland 15	Sample Point: SP29
Slope (%): 0-1	Latitude: 40.30344	Longitude: -82.766500	Datum: --
Are climatic/hydrologic conditions on the site typical for this time of year? (If no, explain in remarks)		<input checked="" type="checkbox"/> Yes <input type="checkbox"/> No	
Are Vegetation <input type="checkbox"/> , Soil <input type="checkbox"/> , or Hydrology <input type="checkbox"/> significantly disturbed?		Are normal circumstances present?	
Are Vegetation <input type="checkbox"/> , Soil <input type="checkbox"/> , or Hydrology <input type="checkbox"/> naturally problematic?		<input checked="" type="checkbox"/> Yes <input type="checkbox"/> No	
Section: 1		Township: 5N	
Range: 16W		Dir: --	

SUMMARY OF FINDINGS

Hydrophytic Vegetation Present? <input checked="" type="checkbox"/> Yes <input type="checkbox"/> No	Hydic Soils Present? <input checked="" type="checkbox"/> Yes <input type="checkbox"/> No
Wetland Hydrology Present? <input checked="" type="checkbox"/> Yes <input type="checkbox"/> No	Is This Sampling Point Within A Wetland? <input checked="" type="checkbox"/> Yes <input type="checkbox"/> No

Remarks:

HYDROLOGY

Wetland Hydrology Indicators (Check here if indicators are not present)

<p><u>Primary:</u></p> <input type="checkbox"/> A1 - Surface Water <input type="checkbox"/> A2 - High Water Table <input type="checkbox"/> A3 - Saturation <input type="checkbox"/> B1 - Water Marks <input type="checkbox"/> B2 - Sediment Deposits <input type="checkbox"/> B3 - Drift Deposits <input type="checkbox"/> B4 - Algal Mat or Crust <input type="checkbox"/> B5 - Iron Deposits <input type="checkbox"/> B7 - Inundation Visible on Aerial Imagery <input type="checkbox"/> B8 - Sparsely Vegetated Concave Surface	<input checked="" type="checkbox"/> B9 - Water-Stained Leaves <input type="checkbox"/> B13 - Aquatic Fauna <input type="checkbox"/> B14 - True Aquatic Plants <input type="checkbox"/> C1 - Hydrogen Sulfide Odor <input type="checkbox"/> C3 - Oxidized Rhizospheres on Living Roots <input type="checkbox"/> C4 - Presence of Reduced Iron <input type="checkbox"/> C6 - Recent Iron Reduction in Tilled Soils <input type="checkbox"/> C7 - Thin Muck Surface <input type="checkbox"/> D9 - Gauge or Well Data <input type="checkbox"/> Other (Explain in Remarks)	<p><u>Secondary:</u></p> <input type="checkbox"/> B6 - Surface Soil Cracks <input type="checkbox"/> B10 - Drainage Patterns <input type="checkbox"/> C2 - Dry-Season Water Table <input type="checkbox"/> C8 - Crayfish Burrows <input type="checkbox"/> C9 - Saturation Visible on Aerial Imagery <input type="checkbox"/> D1 - Stunted or Stressed Plants <input checked="" type="checkbox"/> D2 - Geomorphic Position <input checked="" type="checkbox"/> D5 - FAC-Neutral Test
---	--	---

Field Observations:

Surface Water Present? <input type="checkbox"/> Yes <input checked="" type="checkbox"/> No	Depth: 0 (in.)	Wetland Hydrology Present? <input checked="" type="checkbox"/> Yes <input type="checkbox"/> No
Water Table Present? <input type="checkbox"/> Yes <input checked="" type="checkbox"/> No	Depth: 0 (in.)	
Saturation Present? <input type="checkbox"/> Yes <input checked="" type="checkbox"/> No	Depth: 0 (in.)	

Describe Recorded Data (stream gauge, monitoring well, aerial photos, previous inspections), if available: N/A

Remarks:

SOILS

Map Unit Name: **PwA-Pewamo siltyclay loam, 0 to 1 percent slopes**

Profile Description (Describe to the depth needed to document the indicator or confirm the absence of indicators.) (Type: C=Concentration, D=Depletion, RM=Reduced Matrix, CS=Covered/Coated Sand Grains; Location: PL=Pore Lining, M=Matrix)

Top Depth	Bottom Depth	Horizon	Matrix		Redox Features				Texture (e.g. clay, sand, loam)		
			Color (Moist)	%	Color (Moist)	%	Type	Location			
0	3	1	10YR	3/2	100	--	--	--	--	silty clay	
3	16	2	10YR	4/1	90	10YR	5/8	10	C	M	silty clay
--	--	--	--	--	--	--	--	--	--	--	--
--	--	--	--	--	--	--	--	--	--	--	--
--	--	--	--	--	--	--	--	--	--	--	--
--	--	--	--	--	--	--	--	--	--	--	--
--	--	--	--	--	--	--	--	--	--	--	--

NRCS Hydric Soil Field Indicators (check here if indicators are not present)

<input type="checkbox"/> A1 - Histosol <input type="checkbox"/> A2 - Histic Epipedon <input type="checkbox"/> A3 - Black Histic <input type="checkbox"/> A4 - Hydrogen Sulfide <input type="checkbox"/> A5 - Stratified Layers <input type="checkbox"/> A10 - 2 cm Muck <input type="checkbox"/> A11 - Depleted Below Dark Surface <input type="checkbox"/> A12 - Thick Dark Surface <input type="checkbox"/> S1 - Sandy Muck Mineral <input type="checkbox"/> S3 - 5 cm Mucky Peat or Peat	<input type="checkbox"/> S4 - Sandy Gleyed Matrix <input type="checkbox"/> S5 - Sandy Redox <input type="checkbox"/> S6 - Stripped Matrix <input type="checkbox"/> F1 - Loamy Muck Mineral <input type="checkbox"/> F2 - Loamy Gleyed Matrix <input checked="" type="checkbox"/> F3 - Depleted Matrix <input type="checkbox"/> F6 - Redox Dark Surface <input type="checkbox"/> F7 - Depleted Dark Surface <input type="checkbox"/> F8 - Redox Depressions	<p>Indicators for Problematic Soils¹</p> <input type="checkbox"/> A16 - Coast Prairie Redox <input type="checkbox"/> S7 - Dark Surface <input type="checkbox"/> F12 - Iron-Manganese Masses <input type="checkbox"/> TF12 - Very Shallow Dark Surface <input type="checkbox"/> Other (Explain in Remarks)
--	--	---

¹ Indicators of hydrophytic vegetation and wetland hydrology must be present, unless disturbed or problematic.

Restrictive Layer (If Observed) Type: **N/A** Depth: **N/A**

Hydic Soil Present? Yes No

Remarks:

Project/Site: **Lott 138 kV Delivery Point Project** Wetland ID: **Wetland 15** Sample Point: **SP29**

VEGETATION (Species identified in all uppercase are non-native species.)				
Tree Stratum (Plot size: 30 ft radius)				
	<i>Species Name</i>	% Cover	Dominant	Ind. Status
1.	<i>Acer saccharum</i>	20	Y	FACU
2.	<i>Ulmus americana</i>	60	Y	FACW
3.	<i>Fagus grandifolia</i>	10	N	FACU
4.	--	--	--	--
5.	--	--	--	--
6.	--	--	--	--
7.	--	--	--	--
8.	--	--	--	--
9.	--	--	--	--
10.	--	--	--	--
Total Cover =		90		
Sapling/Shrub Stratum (Plot size: 15 ft radius)				
1.	<i>Rosa multiflora</i>	2	N	FACU
2.	--	--	--	--
3.	--	--	--	--
4.	--	--	--	--
5.	--	--	--	--
6.	--	--	--	--
7.	--	--	--	--
8.	--	--	--	--
9.	--	--	--	--
10.	--	--	--	--
Total Cover =		2		
Herb Stratum (Plot size: 5 ft radius)				
1.	<i>Cinna arundinacea</i>	2	N	FACW
2.	<i>Toxicodendron radicans</i>	2	N	FAC
3.	<i>Impatiens capensis</i>	2	N	FACW
4.	<i>Sanicula odorata</i>	2	N	FAC
5.	--	--	--	--
6.	--	--	--	--
7.	--	--	--	--
8.	--	--	--	--
9.	--	--	--	--
10.	--	--	--	--
11.	--	--	--	--
12.	--	--	--	--
13.	--	--	--	--
14.	--	--	--	--
15.	--	--	--	--
Total Cover =		8		
Woody Vine Stratum (Plot size: 30 ft radius)				
1.	--	--	--	--
2.	--	--	--	--
3.	--	--	--	--
4.	--	--	--	--
5.	--	--	--	--
Total Cover =		0		
Remarks:				

Dominance Test Worksheet

Number of Dominant Species that are OBL, FACW, or FAC: 1 (A)

Total Number of Dominant Species Across All Strata: 2 (B)

Percent of Dominant Species That Are OBL, FACW, or FAC: 50% (A/B)

Prevalence Index Worksheet

Total % Cover of:		Multiply by:	
OBL spp.	<u>0</u>	x 1 =	<u>0</u>
FACW spp.	<u>64</u>	x 2 =	<u>128</u>
FAC spp.	<u>4</u>	x 3 =	<u>12</u>
FACU spp.	<u>32</u>	x 4 =	<u>128</u>
UPL spp.	<u>0</u>	x 5 =	<u>0</u>
Total		<u>100</u> (A)	<u>268</u> (B)
Prevalence Index = B/A =		<u>2.680</u>	

Hydrophytic Vegetation Indicators:

<input type="checkbox"/> Yes	<input checked="" type="checkbox"/> No	Rapid Test for Hydrophytic Vegetation
<input type="checkbox"/> Yes	<input checked="" type="checkbox"/> No	Dominance Test is > 50%
<input checked="" type="checkbox"/> Yes	<input type="checkbox"/> No	Prevalence Index is ≤ 3.0 *
<input type="checkbox"/> Yes	<input checked="" type="checkbox"/> No	Morphological Adaptations (Explain) *
<input type="checkbox"/> Yes	<input checked="" type="checkbox"/> No	Problem Hydrophytic Vegetation (Explain) *

* Indicators of hydric soil and wetland hydrology must be present, unless disturbed or problematic.

Definitions of Vegetation Strata:

Tree - Woody plants 3 in. (7.6cm) or more in diameter at breast height (DBH), regardless of height.

Sapling/Shrub - Woody plants less than 3 in. DBH and greater than 3.28 ft. tall.

Herb - All herbaceous (non-woody) plants, regardless of size, and woody plants less than 3.28 ft. tall.

Woody Vines - All woody vines greater than 3.28 ft. in height.

Hydrophytic Vegetation Present Yes No

Additional Remarks:

Project/Site: Lott 138 kV Delivery Point Project		Stantec Project #: 193707931	Date: 05/31/22
Applicant: AEP Ohio Transmission Company, Inc.		Investigator #1: Aaron Kwolek	Investigator #2: Matt Denzler
Soil Unit: PwA-Pewamo siltyclay loam, 0 to 1 percent slopes		NWI/WWI Classification: NA	
Landform: Rise	Local Relief: Convex	Wetland ID: Wetland 15	Sample Point: SP30
Slope (%): 1-2	Latitude: 40.30341	Longitude: -82.766549	Datum: --
Are climatic/hydrologic conditions on the site typical for this time of year? (If no, explain in remarks)		<input checked="" type="checkbox"/> Yes <input type="checkbox"/> No	
Are Vegetation <input type="checkbox"/> , Soil <input type="checkbox"/> , or Hydrology <input type="checkbox"/> significantly disturbed?		Are normal circumstances present?	
Are Vegetation <input type="checkbox"/> , Soil <input type="checkbox"/> , or Hydrology <input type="checkbox"/> naturally problematic?		<input checked="" type="checkbox"/> Yes <input type="checkbox"/> No	
Section: 1		Township: 5N	
Range: 16W		Dir: --	

SUMMARY OF FINDINGS

Hydrophytic Vegetation Present? <input type="checkbox"/> Yes <input checked="" type="checkbox"/> No	Hydic Soils Present? <input type="checkbox"/> Yes <input checked="" type="checkbox"/> No
Wetland Hydrology Present? <input type="checkbox"/> Yes <input checked="" type="checkbox"/> No	Is This Sampling Point Within A Wetland? <input type="checkbox"/> Yes <input checked="" type="checkbox"/> No

Remarks:

HYDROLOGY

Wetland Hydrology Indicators (Check here if indicators are not present)

<p><u>Primary:</u></p> <input type="checkbox"/> A1 - Surface Water <input type="checkbox"/> A2 - High Water Table <input type="checkbox"/> A3 - Saturation <input type="checkbox"/> B1 - Water Marks <input type="checkbox"/> B2 - Sediment Deposits <input type="checkbox"/> B3 - Drift Deposits <input type="checkbox"/> B4 - Algal Mat or Crust <input type="checkbox"/> B5 - Iron Deposits <input type="checkbox"/> B7 - Inundation Visible on Aerial Imagery <input type="checkbox"/> B8 - Sparsely Vegetated Concave Surface	<input type="checkbox"/> B9 - Water-Stained Leaves <input type="checkbox"/> B13 - Aquatic Fauna <input type="checkbox"/> B14 - True Aquatic Plants <input type="checkbox"/> C1 - Hydrogen Sulfide Odor <input type="checkbox"/> C3 - Oxidized Rhizospheres on Living Roots <input type="checkbox"/> C4 - Presence of Reduced Iron <input type="checkbox"/> C6 - Recent Iron Reduction in Tilled Soils <input type="checkbox"/> C7 - Thin Muck Surface <input type="checkbox"/> D9 - Gauge or Well Data <input type="checkbox"/> Other (Explain in Remarks)	<p><u>Secondary:</u></p> <input type="checkbox"/> B6 - Surface Soil Cracks <input type="checkbox"/> B10 - Drainage Patterns <input type="checkbox"/> C2 - Dry-Season Water Table <input type="checkbox"/> C8 - Crayfish Burrows <input type="checkbox"/> C9 - Saturation Visible on Aerial Imagery <input type="checkbox"/> D1 - Stunted or Stressed Plants <input type="checkbox"/> D2 - Geomorphic Position <input type="checkbox"/> D5 - FAC-Neutral Test
---	---	---

Field Observations:

Surface Water Present? <input type="checkbox"/> Yes <input checked="" type="checkbox"/> No	Depth: 0 (in.)	Wetland Hydrology Present? <input type="checkbox"/> Yes <input checked="" type="checkbox"/> No
Water Table Present? <input type="checkbox"/> Yes <input checked="" type="checkbox"/> No	Depth: 0 (in.)	
Saturation Present? <input type="checkbox"/> Yes <input checked="" type="checkbox"/> No	Depth: 0 (in.)	

Describe Recorded Data (stream gauge, monitoring well, aerial photos, previous inspections), if available: N/A

Remarks:

SOILS

Map Unit Name: **PwA-Pewamo siltyclay loam, 0 to 1 percent slopes**

Profile Description (Describe to the depth needed to document the indicator or confirm the absence of indicators.) (Type: C=Concentration, D=Depletion, RM=Reduced Matrix, CS=Covered/Coated Sand Grains; Location: PL=Pore Lining, M=Matrix)

Top Depth	Bottom Depth	Horizon	Matrix		Redox Features				Texture (e.g. clay, sand, loam)		
			Color (Moist)	%	Color (Moist)	%	Type	Location			
0	15	1	10YR	3/2	100	--	--	--	--	silty clay	
15	16	2	10YR	4/1	92	10YR	4/6	8	C	M	silty clay
--	--	--	--	--	--	--	--	--	--	--	--
--	--	--	--	--	--	--	--	--	--	--	--
--	--	--	--	--	--	--	--	--	--	--	--
--	--	--	--	--	--	--	--	--	--	--	--
--	--	--	--	--	--	--	--	--	--	--	--
--	--	--	--	--	--	--	--	--	--	--	--

<p>NRCS Hydric Soil Field Indicators (check here if indicators are not present) <input checked="" type="checkbox"/></p> <input type="checkbox"/> A1 - Histosol <input type="checkbox"/> A2 - Histic Epipedon <input type="checkbox"/> A3 - Black Histic <input type="checkbox"/> A4 - Hydrogen Sulfide <input type="checkbox"/> A5 - Stratified Layers <input type="checkbox"/> A10 - 2 cm Muck <input type="checkbox"/> A11 - Depleted Below Dark Surface <input type="checkbox"/> A12 - Thick Dark Surface <input type="checkbox"/> S1 - Sandy Muck Mineral <input type="checkbox"/> S3 - 5 cm Mucky Peat or Peat	<input type="checkbox"/> S4 - Sandy Gleyed Matrix <input type="checkbox"/> S5 - Sandy Redox <input type="checkbox"/> S6 - Stripped Matrix <input type="checkbox"/> F1 - Loamy Muck Mineral <input type="checkbox"/> F2 - Loamy Gleyed Matrix <input type="checkbox"/> F3 - Depleted Matrix <input type="checkbox"/> F6 - Redox Dark Surface <input type="checkbox"/> F7 - Depleted Dark Surface <input type="checkbox"/> F8 - Redox Depressions	<p>Indicators for Problematic Soils¹</p> <input type="checkbox"/> A16 - Coast Prairie Redox <input type="checkbox"/> S7 - Dark Surface <input type="checkbox"/> F12 - Iron-Manganese Masses <input type="checkbox"/> TF12 - Very Shallow Dark Surface <input type="checkbox"/> Other (Explain in Remarks)
---	---	---

¹ Indicators of hydrophytic vegetation and wetland hydrology must be present, unless disturbed or problematic.

Restrictive Layer (If Observed) Type: N/A	Depth: N/A	Hydic Soil Present? <input type="checkbox"/> Yes <input checked="" type="checkbox"/> No
--	-------------------	--

Remarks:

Project/Site: **Lott 138 kV Delivery Point Project** Wetland ID: **Wetland 15** Sample Point: **SP30**

VEGETATION (Species identified in all uppercase are non-native species.)				
Tree Stratum (Plot size: 30 ft radius)				
	<i>Species Name</i>	<i>% Cover</i>	<i>Dominant</i>	<i>Ind. Status</i>
1.	<i>Acer saccharum</i>	45	Y	FACU
2.	<i>Ulmus americana</i>	45	Y	FACW
3.	<i>Fagus grandifolia</i>	10	N	FACU
4.	--	--	--	--
5.	--	--	--	--
6.	--	--	--	--
7.	--	--	--	--
8.	--	--	--	--
9.	--	--	--	--
10.	--	--	--	--
		Total Cover =	100	
Sapling/Shrub Stratum (Plot size: 15 ft radius)				
1.	<i>Fagus grandifolia</i>	5	Y	FACU
2.	<i>Ulmus americana</i>	10	Y	FACW
3.	--	--	--	--
4.	--	--	--	--
5.	--	--	--	--
6.	--	--	--	--
7.	--	--	--	--
8.	--	--	--	--
9.	--	--	--	--
10.	--	--	--	--
		Total Cover =	15	
Herb Stratum (Plot size: 5 ft radius)				
1.	<i>Parthenocissus quinquefolia</i>	50	Y	FACU
2.	<i>Toxicodendron radicans</i>	45	Y	FAC
3.	<i>Sanicula odorata</i>	5	N	FAC
4.	--	--	--	--
5.	--	--	--	--
6.	--	--	--	--
7.	--	--	--	--
8.	--	--	--	--
9.	--	--	--	--
10.	--	--	--	--
11.	--	--	--	--
12.	--	--	--	--
13.	--	--	--	--
14.	--	--	--	--
15.	--	--	--	--
		Total Cover =	100	
Woody Vine Stratum (Plot size: 30 ft radius)				
1.	--	--	--	--
2.	--	--	--	--
3.	--	--	--	--
4.	--	--	--	--
5.	--	--	--	--
		Total Cover =	0	
Remarks:				

Additional Remarks:

Dominance Test Worksheet

Number of Dominant Species that are OBL, FACW, or FAC: 3 (A)

Total Number of Dominant Species Across All Strata: 6 (B)

Percent of Dominant Species That Are OBL, FACW, or FAC: 50% (A/B)

Prevalence Index Worksheet

Total % Cover of:		Multiply by:	
OBL spp.	<u>0</u>	x 1 =	<u>0</u>
FACW spp.	<u>55</u>	x 2 =	<u>110</u>
FAC spp.	<u>50</u>	x 3 =	<u>150</u>
FACU spp.	<u>110</u>	x 4 =	<u>440</u>
UPL spp.	<u>0</u>	x 5 =	<u>0</u>
Total		<u>215</u> (A)	<u>700</u> (B)
Prevalence Index = B/A =		<u>3.256</u>	

Hydrophytic Vegetation Indicators:

<input type="checkbox"/> Yes	<input checked="" type="checkbox"/> No	Rapid Test for Hydrophytic Vegetation
<input type="checkbox"/> Yes	<input checked="" type="checkbox"/> No	Dominance Test is > 50%
<input type="checkbox"/> Yes	<input checked="" type="checkbox"/> No	Prevalence Index is ≤ 3.0 *
<input type="checkbox"/> Yes	<input checked="" type="checkbox"/> No	Morphological Adaptations (Explain) *
<input type="checkbox"/> Yes	<input checked="" type="checkbox"/> No	Problem Hydrophytic Vegetation (Explain) *

* Indicators of hydric soil and wetland hydrology must be present, unless disturbed or problematic.

Definitions of Vegetation Strata:

Tree - Woody plants 3 in. (7.6cm) or more in diameter at breast height (DBH), regardless of height.

Sapling/Shrub - Woody plants less than 3 in. DBH and greater than 3.28 ft. tall.

Herb - All herbaceous (non-woody) plants, regardless of size, and woody plants less than 3.28 ft. tall.

Woody Vines - All woody vines greater than 3.28 ft. in height.

Hydrophytic Vegetation Present Yes No

Project/Site: Lott 138 kV Delivery Point Project		Stantec Project #: 193707931	Date: 05/31/22
Applicant: AEP Ohio Transmission Company, Inc.		Investigator #1: Aaron Kwolek	Investigator #2: Matt Denzler
Soil Unit: BeA-Bennington silt loam, 0 to 2 percent slopes		NWI/WWI Classification: NA	
Landform: Depression	Local Relief: Concave	Wetland ID: Wetland 16	Sample Point: SP31
Slope (%): 0-1	Latitude: 40.30291	Longitude: -82.765961	Datum: --
Are climatic/hydrologic conditions on the site typical for this time of year? (If no, explain in remarks)		<input checked="" type="checkbox"/> Yes <input type="checkbox"/> No	
Are Vegetation <input type="checkbox"/> , Soil <input type="checkbox"/> , or Hydrology <input type="checkbox"/> significantly disturbed?		Are normal circumstances present?	
Are Vegetation <input type="checkbox"/> , Soil <input type="checkbox"/> , or Hydrology <input type="checkbox"/> naturally problematic?		<input checked="" type="checkbox"/> Yes <input type="checkbox"/> No	
Section: 1		Township: 5N	
Range: 16W		Dir: --	

SUMMARY OF FINDINGS

Hydrophytic Vegetation Present? <input checked="" type="checkbox"/> Yes <input type="checkbox"/> No	Hydic Soils Present? <input checked="" type="checkbox"/> Yes <input type="checkbox"/> No
Wetland Hydrology Present? <input checked="" type="checkbox"/> Yes <input type="checkbox"/> No	Is This Sampling Point Within A Wetland? <input checked="" type="checkbox"/> Yes <input type="checkbox"/> No

Remarks:

HYDROLOGY

Wetland Hydrology Indicators (Check here if indicators are not present)

<p><u>Primary:</u></p> <input checked="" type="checkbox"/> A1 - Surface Water <input checked="" type="checkbox"/> A2 - High Water Table <input checked="" type="checkbox"/> A3 - Saturation <input type="checkbox"/> B1 - Water Marks <input type="checkbox"/> B2 - Sediment Deposits <input type="checkbox"/> B3 - Drift Deposits <input type="checkbox"/> B4 - Algal Mat or Crust <input type="checkbox"/> B5 - Iron Deposits <input type="checkbox"/> B7 - Inundation Visible on Aerial Imagery <input type="checkbox"/> B8 - Sparsely Vegetated Concave Surface	<input checked="" type="checkbox"/> B9 - Water-Stained Leaves <input type="checkbox"/> B13 - Aquatic Fauna <input type="checkbox"/> B14 - True Aquatic Plants <input checked="" type="checkbox"/> C1 - Hydrogen Sulfide Odor <input type="checkbox"/> C3 - Oxidized Rhizospheres on Living Roots <input type="checkbox"/> C4 - Presence of Reduced Iron <input type="checkbox"/> C6 - Recent Iron Reduction in Tilled Soils <input type="checkbox"/> C7 - Thin Muck Surface <input type="checkbox"/> D9 - Gauge or Well Data <input type="checkbox"/> Other (Explain in Remarks)	<p><u>Secondary:</u></p> <input type="checkbox"/> B6 - Surface Soil Cracks <input type="checkbox"/> B10 - Drainage Patterns <input type="checkbox"/> C2 - Dry-Season Water Table <input type="checkbox"/> C8 - Crayfish Burrows <input type="checkbox"/> C9 - Saturation Visible on Aerial Imagery <input type="checkbox"/> D1 - Stunted or Stressed Plants <input checked="" type="checkbox"/> D2 - Geomorphic Position <input checked="" type="checkbox"/> D5 - FAC-Neutral Test
--	---	---

Field Observations:

Surface Water Present? <input checked="" type="checkbox"/> Yes <input type="checkbox"/> No	Depth: <1 (in.)	Wetland Hydrology Present? <input checked="" type="checkbox"/> Yes <input type="checkbox"/> No
Water Table Present? <input checked="" type="checkbox"/> Yes <input type="checkbox"/> No	Depth: 6 (in.)	
Saturation Present? <input checked="" type="checkbox"/> Yes <input type="checkbox"/> No	Depth: 0 (in.)	

Describe Recorded Data (stream gauge, monitoring well, aerial photos, previous inspections), if available: N/A

Remarks:

SOILS

Map Unit Name: **BeA-Bennington silt loam, 0 to 2 percent slopes**

Profile Description (Describe to the depth needed to document the indicator or confirm the absence of indicators.) (Type: C=Concentration, D=Depletion, RM=Reduced Matrix, CS=Covered/Coated Sand Grains; Location: PL=Pore Lining, M=Matrix)

Top Depth	Bottom Depth	Horizon	Matrix		Redox Features				Texture (e.g. clay, sand, loam)		
			Color (Moist)	%	Color (Moist)	%	Type	Location			
0	3	1	10YR	4/1	100	--	--	--	--	silty clay	
3	16	2	10YR	5/2	70	10YR	3/6	15	C	M	silty clay
3	16	2	--	--	--	10YR	6/8	15	C	M	silty clay
--	--	--	--	--	--	--	--	--	--	--	--
--	--	--	--	--	--	--	--	--	--	--	--
--	--	--	--	--	--	--	--	--	--	--	--
--	--	--	--	--	--	--	--	--	--	--	--

NRCS Hydric Soil Field Indicators (check here if indicators are not present)

<input type="checkbox"/> A1 - Histosol <input type="checkbox"/> A2 - Histic Epipedon <input type="checkbox"/> A3 - Black Histic <input type="checkbox"/> A4 - Hydrogen Sulfide <input type="checkbox"/> A5 - Stratified Layers <input type="checkbox"/> A10 - 2 cm Muck <input type="checkbox"/> A11 - Depleted Below Dark Surface <input type="checkbox"/> A12 - Thick Dark Surface <input type="checkbox"/> S1 - Sandy Muck Mineral <input type="checkbox"/> S3 - 5 cm Mucky Peat or Peat	<input type="checkbox"/> S4 - Sandy Gleyed Matrix <input type="checkbox"/> S5 - Sandy Redox <input type="checkbox"/> S6 - Stripped Matrix <input type="checkbox"/> F1 - Loamy Muck Mineral <input type="checkbox"/> F2 - Loamy Gleyed Matrix <input checked="" type="checkbox"/> F3 - Depleted Matrix <input type="checkbox"/> F6 - Redox Dark Surface <input type="checkbox"/> F7 - Depleted Dark Surface <input type="checkbox"/> F8 - Redox Depressions	<p>Indicators for Problematic Soils¹</p> <input type="checkbox"/> A16 - Coast Prairie Redox <input type="checkbox"/> S7 - Dark Surface <input type="checkbox"/> F12 - Iron-Manganese Masses <input type="checkbox"/> TF12 - Very Shallow Dark Surface <input type="checkbox"/> Other (Explain in Remarks)
--	--	---

Restrictive Layer (If Observed) Type: **N/A** Depth: **N/A**

Hydic Soil Present? Yes No

Remarks:

¹ Indicators of hydrophytic vegetation and wetland hydrology must be present, unless disturbed or problematic.

Project/Site: **Lott 138 kV Delivery Point Project** Wetland ID: **Wetland 16** Sample Point: **SP31**

VEGETATION (Species identified in all uppercase are non-native species.)

Tree Stratum (Plot size: 30 ft radius)					Dominance Test Worksheet Number of Dominant Species that are OBL, FACW, or FAC: <u> 3 </u> (A) Total Number of Dominant Species Across All Strata: <u> 3 </u> (B) Percent of Dominant Species That Are OBL, FACW, or FAC: <u> 100% </u> (A/B)
1.	<i>Species Name</i>	% Cover	Dominant	Ind. Status	
	<i>Acer rubrum</i>	30	Y	FAC	
2.	--	--	--	--	
3.	--	--	--	--	
4.	--	--	--	--	
5.	--	--	--	--	
6.	--	--	--	--	
7.	--	--	--	--	
8.	--	--	--	--	
9.	--	--	--	--	
Total Cover =		30			
Sapling/Shrub Stratum (Plot size: 15 ft radius)					
1.	--	--	--	--	
2.	--	--	--	--	
3.	--	--	--	--	
4.	--	--	--	--	
5.	--	--	--	--	
6.	--	--	--	--	
7.	--	--	--	--	
8.	--	--	--	--	
9.	--	--	--	--	
10.	--	--	--	--	
Total Cover =		0			
Herb Stratum (Plot size: 5 ft radius)					
1.	<i>Glyceria striata</i>	45	Y	OBL	
2.	<i>Pilea pumila</i>	2	N	FACW	
3.	<i>Impatiens capensis</i>	13	N	FACW	
4.	<i>Eupatorium perfoliatum</i>	2	N	OBL	
5.	<i>Solidago gigantea</i>	28	Y	FACW	
6.	<i>Thelypteris palustris</i>	2	N	OBL	
7.	--	--	--	--	
8.	--	--	--	--	
9.	--	--	--	--	
10.	--	--	--	--	
11.	--	--	--	--	
12.	--	--	--	--	
13.	--	--	--	--	
14.	--	--	--	--	
15.	--	--	--	--	
Total Cover =		92			
Woody Vine Stratum (Plot size: 30 ft radius)					
1.	--	--	--	--	
2.	--	--	--	--	
3.	--	--	--	--	
4.	--	--	--	--	
5.	--	--	--	--	
Total Cover =		0			

Prevalence Index Worksheet

Total % Cover of:		Multiply by:	
OBL spp.	49	x 1 =	49
FACW spp.	43	x 2 =	86
FAC spp.	30	x 3 =	90
FACU spp.	0	x 4 =	0
UPL spp.	0	x 5 =	0
Total		122 (A)	225 (B)
Prevalence Index = B/A =		1.844	

- Hydrophytic Vegetation Indicators:**
- | | | |
|---|--|--|
| <input type="checkbox"/> Yes | <input checked="" type="checkbox"/> No | Rapid Test for Hydrophytic Vegetation |
| <input checked="" type="checkbox"/> Yes | <input type="checkbox"/> No | Dominance Test is > 50% |
| <input checked="" type="checkbox"/> Yes | <input type="checkbox"/> No | Prevalence Index is ≤ 3.0 * |
| <input type="checkbox"/> Yes | <input checked="" type="checkbox"/> No | Morphological Adaptations (Explain) * |
| <input type="checkbox"/> Yes | <input checked="" type="checkbox"/> No | Problem Hydrophytic Vegetation (Explain) * |
- * Indicators of hydric soil and wetland hydrology must be present, unless disturbed or problematic.

Definitions of Vegetation Strata:

Tree - Woody plants 3 in. (7.6cm) or more in diameter at breast height (DBH), regardless of height.

Sapling/Shrub - Woody plants less than 3 in. DBH and greater than 3.28 ft. tall.

Herb - All herbaceous (non-woody) plants, regardless of size, and woody plants less than 3.28 ft. tall.

Woody Vines - All woody vines greater than 3.28 ft. in height.

Hydrophytic Vegetation Present Yes No

Remarks:

Additional Remarks:

Project/Site: Lott 138 kV Delivery Point Project		Stantec Project #: 193707931	Date: 05/31/22
Applicant: AEP Ohio Transmission Company, Inc.		Investigator #1: Aaron Kwolek	Investigator #2: Matt Denzler
Soil Unit: BeA-Bennington silt loam, 0 to 2 percent slopes		NW/WWI Classification: NA	
Landform: Rise	Local Relief: Convex	Wetland ID: Wetland 16	Sample Point: SP32
Slope (%): 0-1	Latitude: 40.30296	Longitude: -82.766091	Datum: --
Are climatic/hydrologic conditions on the site typical for this time of year? (If no, explain in remarks)		<input checked="" type="checkbox"/> Yes <input type="checkbox"/> No	
Are Vegetation <input type="checkbox"/> , Soil <input type="checkbox"/> , or Hydrology <input type="checkbox"/> significantly disturbed?		Are normal circumstances present?	
Are Vegetation <input type="checkbox"/> , Soil <input type="checkbox"/> , or Hydrology <input type="checkbox"/> naturally problematic?		<input checked="" type="checkbox"/> Yes <input type="checkbox"/> No	
Section: 1		Township: 5N	
Range: 16W		Dir: --	

SUMMARY OF FINDINGS

Hydrophytic Vegetation Present? <input type="checkbox"/> Yes <input checked="" type="checkbox"/> No	Hydic Soils Present? <input type="checkbox"/> Yes <input checked="" type="checkbox"/> No
Wetland Hydrology Present? <input type="checkbox"/> Yes <input checked="" type="checkbox"/> No	Is This Sampling Point Within A Wetland? <input type="checkbox"/> Yes <input checked="" type="checkbox"/> No

Remarks:

HYDROLOGY

Wetland Hydrology Indicators (Check here if indicators are not present)

<p><u>Primary:</u></p> <input type="checkbox"/> A1 - Surface Water <input type="checkbox"/> A2 - High Water Table <input type="checkbox"/> A3 - Saturation <input type="checkbox"/> B1 - Water Marks <input type="checkbox"/> B2 - Sediment Deposits <input type="checkbox"/> B3 - Drift Deposits <input type="checkbox"/> B4 - Algal Mat or Crust <input type="checkbox"/> B5 - Iron Deposits <input type="checkbox"/> B7 - Inundation Visible on Aerial Imagery <input type="checkbox"/> B8 - Sparsely Vegetated Concave Surface	<input type="checkbox"/> B9 - Water-Stained Leaves <input type="checkbox"/> B13 - Aquatic Fauna <input type="checkbox"/> B14 - True Aquatic Plants <input type="checkbox"/> C1 - Hydrogen Sulfide Odor <input type="checkbox"/> C3 - Oxidized Rhizospheres on Living Roots <input type="checkbox"/> C4 - Presence of Reduced Iron <input type="checkbox"/> C6 - Recent Iron Reduction in Tilled Soils <input type="checkbox"/> C7 - Thin Muck Surface <input type="checkbox"/> D9 - Gauge or Well Data <input type="checkbox"/> Other (Explain in Remarks)	<p><u>Secondary:</u></p> <input type="checkbox"/> B6 - Surface Soil Cracks <input type="checkbox"/> B10 - Drainage Patterns <input type="checkbox"/> C2 - Dry-Season Water Table <input type="checkbox"/> C8 - Crayfish Burrows <input type="checkbox"/> C9 - Saturation Visible on Aerial Imagery <input type="checkbox"/> D1 - Stunted or Stressed Plants <input type="checkbox"/> D2 - Geomorphic Position <input type="checkbox"/> D5 - FAC-Neutral Test
---	---	---

Field Observations:

Surface Water Present? <input type="checkbox"/> Yes <input checked="" type="checkbox"/> No	Depth: 0 (in.)	Wetland Hydrology Present? <input type="checkbox"/> Yes <input checked="" type="checkbox"/> No
Water Table Present? <input type="checkbox"/> Yes <input checked="" type="checkbox"/> No	Depth: 0 (in.)	
Saturation Present? <input type="checkbox"/> Yes <input checked="" type="checkbox"/> No	Depth: 0 (in.)	

Describe Recorded Data (stream gauge, monitoring well, aerial photos, previous inspections), if available: N/A

Remarks:

SOILS

Map Unit Name: **BeA-Bennington silt loam, 0 to 2 percent slopes**

Profile Description (Describe to the depth needed to document the indicator or confirm the absence of indicators.) (Type: C=Concentration, D=Depletion, RM=Reduced Matrix, CS=Covered/Coated Sand Grains; Location: PL=Pore Lining, M=Matrix)

Top Depth	Bottom Depth	Horizon	Matrix		Redox Features				Texture (e.g. clay, sand, loam)		
			Color (Moist)	%	Color (Moist)	%	Type	Location			
0	4	1	10YR	2/1	100	--	--	--	--	loam	
4	16	2	10YR	5/3	94	10YR	6/8	6	C	M	silty clay
--	--	--	--	--	--	--	--	--	--	--	--
--	--	--	--	--	--	--	--	--	--	--	--
--	--	--	--	--	--	--	--	--	--	--	--
--	--	--	--	--	--	--	--	--	--	--	--
--	--	--	--	--	--	--	--	--	--	--	--

NRCS Hydric Soil Field Indicators (check here if indicators are not present)

<input type="checkbox"/> A1 - Histosol <input type="checkbox"/> A2 - Histic Epipedon <input type="checkbox"/> A3 - Black Histic <input type="checkbox"/> A4 - Hydrogen Sulfide <input type="checkbox"/> A5 - Stratified Layers <input type="checkbox"/> A10 - 2 cm Muck <input type="checkbox"/> A11 - Depleted Below Dark Surface <input type="checkbox"/> A12 - Thick Dark Surface <input type="checkbox"/> S1 - Sandy Muck Mineral <input type="checkbox"/> S3 - 5 cm Mucky Peat or Peat	<input type="checkbox"/> S4 - Sandy Gleyed Matrix <input type="checkbox"/> S5 - Sandy Redox <input type="checkbox"/> S6 - Stripped Matrix <input type="checkbox"/> F1 - Loamy Muck Mineral <input type="checkbox"/> F2 - Loamy Gleyed Matrix <input type="checkbox"/> F3 - Depleted Matrix <input type="checkbox"/> F6 - Redox Dark Surface <input type="checkbox"/> F7 - Depleted Dark Surface <input type="checkbox"/> F8 - Redox Depressions	<p>Indicators for Problematic Soils¹</p> <input type="checkbox"/> A16 - Coast Prairie Redox <input type="checkbox"/> S7 - Dark Surface <input type="checkbox"/> F12 - Iron-Manganese Masses <input type="checkbox"/> TF12 - Very Shallow Dark Surface <input type="checkbox"/> Other (Explain in Remarks)
--	---	---

¹ Indicators of hydrophytic vegetation and wetland hydrology must be present, unless disturbed or problematic.

Restrictive Layer (If Observed) Type: **N/A** Depth: **N/A**

Hydric Soil Present? Yes No

Remarks:

Project/Site: **Lott 138 kV Delivery Point Project** Wetland ID: **Wetland 16** Sample Point: **SP32**

VEGETATION (Species identified in all uppercase are non-native species.)

Tree Stratum (Plot size: 30 ft radius)					Dominance Test Worksheet Number of Dominant Species that are OBL, FACW, or FAC: <u> 1 </u> (A) Total Number of Dominant Species Across All Strata: <u> 5 </u> (B) Percent of Dominant Species That Are OBL, FACW, or FAC: <u> 20% </u> (A/B)
1.	Species Name	% Cover	Dominant	Ind. Status	
	<i>Acer saccharum</i>	50	Y	FACU	
	<i>Fagus grandifolia</i>	30	Y	FACU	
	--	--	--	--	
	--	--	--	--	
	--	--	--	--	
	--	--	--	--	
	--	--	--	--	
	--	--	--	--	
	Total Cover =	80			
Sapling/Shrub Stratum (Plot size: 15 ft radius)					
	<i>Rosa multiflora</i>	4	N	FACU	
	--	--	--	--	
	--	--	--	--	
	--	--	--	--	
	--	--	--	--	
	--	--	--	--	
	--	--	--	--	
	--	--	--	--	
	Total Cover =	4			
Herb Stratum (Plot size: 5 ft radius)					
	<i>Viola pubescens</i>	20	Y	FACU	
	<i>Smilax glauca</i>	2	N	FACU	
	<i>Persicaria virginiana</i>	20	Y	FAC	
	<i>Parthenocissus quinquefolia</i>	20	Y	FACU	
	<i>Osmorhiza longistylis</i>	2	N	FACU	
	<i>Prenanthes alba</i>	2	N	UPL	
	--	--	--	--	
	--	--	--	--	
	--	--	--	--	
	--	--	--	--	
	--	--	--	--	
	--	--	--	--	
	Total Cover =	66			
Woody Vine Stratum (Plot size: 30 ft radius)					
	--	--	--	--	
	--	--	--	--	
	--	--	--	--	
	--	--	--	--	
	Total Cover =	0			

Dominance Test Worksheet

Number of Dominant Species that are OBL, FACW, or FAC: 1 (A)

Total Number of Dominant Species Across All Strata: 5 (B)

Percent of Dominant Species That Are OBL, FACW, or FAC: 20% (A/B)

Prevalence Index Worksheet

Total % Cover of:

OBL spp.	<u> 0 </u>	x 1 =	<u> 0 </u>
FACW spp.	<u> 0 </u>	x 2 =	<u> 0 </u>
FAC spp.	<u> 20 </u>	x 3 =	<u> 60 </u>
FACU spp.	<u> 128 </u>	x 4 =	<u> 512 </u>
UPL spp.	<u> 2 </u>	x 5 =	<u> 10 </u>

Total 150 (A) 582 (B)

Prevalence Index = B/A = 3.880

Hydrophytic Vegetation Indicators:

<input type="checkbox"/> Yes	<input checked="" type="checkbox"/> No	Rapid Test for Hydrophytic Vegetation
<input type="checkbox"/> Yes	<input checked="" type="checkbox"/> No	Dominance Test is > 50%
<input type="checkbox"/> Yes	<input checked="" type="checkbox"/> No	Prevalence Index is ≤ 3.0 *
<input type="checkbox"/> Yes	<input checked="" type="checkbox"/> No	Morphological Adaptations (Explain) *
<input type="checkbox"/> Yes	<input checked="" type="checkbox"/> No	Problem Hydrophytic Vegetation (Explain) *

* Indicators of hydric soil and wetland hydrology must be present, unless disturbed or problematic.

Definitions of Vegetation Strata:

Tree - Woody plants 3 in. (7.6cm) or more in diameter at breast height (DBH), regardless of height.

Sapling/Shrub - Woody plants less than 3 in. DBH and greater than 3.28 ft. tall.

Herb - All herbaceous (non-woody) plants, regardless of size, and woody plants less than 3.28 ft. tall.

Woody Vines - All woody vines greater than 3.28 ft. in height.

Hydrophytic Vegetation Present Yes No

Remarks:

Additional Remarks:

Project/Site: Lott 138 kV Delivery Point Project		Stantec Project #: 193707931	Date: 05/31/22
Applicant: AEP Ohio Transmission Company, Inc.		Investigator #1: Aaron Kwolek	Investigator #2: Matt Denzler
Soil Unit: PwA-Pewamo silty clay loam, 0 to 1 percent slopes		NW/WWI Classification: NA	
Landform: Depression	Local Relief: Concave	Wetland ID: Wetland 17	Sample Point: SP33
Slope (%): 0-2	Latitude: 40.30234	Longitude: -82.766221	Datum: --
Are climatic/hydrologic conditions on the site typical for this time of year? (If no, explain in remarks)		<input checked="" type="checkbox"/> Yes <input type="checkbox"/> No	
Are Vegetation <input type="checkbox"/> , Soil <input type="checkbox"/> , or Hydrology <input type="checkbox"/> significantly disturbed?		Are normal circumstances present?	
Are Vegetation <input type="checkbox"/> , Soil <input type="checkbox"/> , or Hydrology <input type="checkbox"/> naturally problematic?		<input checked="" type="checkbox"/> Yes <input type="checkbox"/> No	
Section: 1		Township: 5N	
Range: 16W		Dir: --	

SUMMARY OF FINDINGS

Hydrophytic Vegetation Present? <input checked="" type="checkbox"/> Yes <input type="checkbox"/> No	Hydic Soils Present? <input checked="" type="checkbox"/> Yes <input type="checkbox"/> No
Wetland Hydrology Present? <input checked="" type="checkbox"/> Yes <input type="checkbox"/> No	Is This Sampling Point Within A Wetland? <input checked="" type="checkbox"/> Yes <input type="checkbox"/> No

Remarks: **Fringe wetland**

HYDROLOGY

Wetland Hydrology Indicators (Check here if indicators are not present)

<p><u>Primary:</u></p> <input type="checkbox"/> A1 - Surface Water <input checked="" type="checkbox"/> A2 - High Water Table <input checked="" type="checkbox"/> A3 - Saturation <input type="checkbox"/> B1 - Water Marks <input type="checkbox"/> B2 - Sediment Deposits <input type="checkbox"/> B3 - Drift Deposits <input type="checkbox"/> B4 - Algal Mat or Crust <input type="checkbox"/> B5 - Iron Deposits <input type="checkbox"/> B7 - Inundation Visible on Aerial Imagery <input type="checkbox"/> B8 - Sparsely Vegetated Concave Surface	<input type="checkbox"/> B9 - Water-Stained Leaves <input type="checkbox"/> B13 - Aquatic Fauna <input type="checkbox"/> B14 - True Aquatic Plants <input type="checkbox"/> C1 - Hydrogen Sulfide Odor <input type="checkbox"/> C3 - Oxidized Rhizospheres on Living Roots <input type="checkbox"/> C4 - Presence of Reduced Iron <input type="checkbox"/> C6 - Recent Iron Reduction in Tilled Soils <input type="checkbox"/> C7 - Thin Muck Surface <input type="checkbox"/> D9 - Gauge or Well Data <input type="checkbox"/> Other (Explain in Remarks)	<p><u>Secondary:</u></p> <input type="checkbox"/> B6 - Surface Soil Cracks <input type="checkbox"/> B10 - Drainage Patterns <input type="checkbox"/> C2 - Dry-Season Water Table <input type="checkbox"/> C8 - Crayfish Burrows <input type="checkbox"/> C9 - Saturation Visible on Aerial Imagery <input type="checkbox"/> D1 - Stunted or Stressed Plants <input checked="" type="checkbox"/> D2 - Geomorphic Position <input checked="" type="checkbox"/> D5 - FAC-Neutral Test
---	---	---

Field Observations:

Surface Water Present? <input type="checkbox"/> Yes <input checked="" type="checkbox"/> No	Depth: 0 (in.)	Wetland Hydrology Present? <input checked="" type="checkbox"/> Yes <input type="checkbox"/> No
Water Table Present? <input checked="" type="checkbox"/> Yes <input type="checkbox"/> No	Depth: 10 (in.)	
Saturation Present? <input checked="" type="checkbox"/> Yes <input type="checkbox"/> No	Depth: 0 (in.)	

Describe Recorded Data (stream gauge, monitoring well, aerial photos, previous inspections), if available: **N/A**

Remarks:

SOILS

Map Unit Name: **PwA-Pewamo silty clay loam, 0 to 1 percent slopes**

Profile Description (Describe to the depth needed to document the indicator or confirm the absence of indicators.) (Type: C=Concentration, D=Depletion, RM=Reduced Matrix, CS=Covered/Coated Sand Grains; Location: PL=Pore Lining, M=Matrix)

Top Depth	Bottom Depth	Horizon	Matrix		Redox Features				Texture (e.g. clay, sand, loam)		
			Color (Moist)	%	Color (Moist)	%	Type	Location			
0	5	1	10YR	4/1	100	--	--	--	--	--	
5	12	2	10YR	4/1	90	7.5YR	4/4	10	C	M	silty clay
12	16	3	10YR	4/1	85	7.5YR	4/4	15	C	M	silty clay
--	--	--	--	--	--	--	--	--	--	--	--
--	--	--	--	--	--	--	--	--	--	--	--
--	--	--	--	--	--	--	--	--	--	--	--
--	--	--	--	--	--	--	--	--	--	--	--

<p>NRCS Hydric Soil Field Indicators (check here if indicators are not present) <input type="checkbox"/></p> <input type="checkbox"/> A1 - Histosol <input type="checkbox"/> A2 - Histic Epipedon <input type="checkbox"/> A3 - Black Histic <input type="checkbox"/> A4 - Hydrogen Sulfide <input type="checkbox"/> A5 - Stratified Layers <input type="checkbox"/> A10 - 2 cm Muck <input type="checkbox"/> A11 - Depleted Below Dark Surface <input type="checkbox"/> A12 - Thick Dark Surface <input type="checkbox"/> S1 - Sandy Muck Mineral <input type="checkbox"/> S3 - 5 cm Mucky Peat or Peat	<p>Indicators for Problematic Soils¹</p> <input type="checkbox"/> S4 - Sandy Gleyed Matrix <input type="checkbox"/> S5 - Sandy Redox <input type="checkbox"/> S6 - Stripped Matrix <input type="checkbox"/> F1 - Loamy Muck Mineral <input type="checkbox"/> F2 - Loamy Gleyed Matrix <input checked="" type="checkbox"/> F3 - Depleted Matrix <input type="checkbox"/> F6 - Redox Dark Surface <input type="checkbox"/> F7 - Depleted Dark Surface <input type="checkbox"/> F8 - Redox Depressions <input type="checkbox"/> A16 - Coast Prairie Redox <input type="checkbox"/> S7 - Dark Surface <input type="checkbox"/> F12 - Iron-Manganese Masses <input type="checkbox"/> TF12 - Very Shallow Dark Surface <input type="checkbox"/> Other (Explain in Remarks)
--	---

Restrictive Layer (If Observed) Type: N/A	Depth: N/A	Hydic Soil Present? <input checked="" type="checkbox"/> Yes <input type="checkbox"/> No
--	-------------------	--

Remarks:

¹ Indicators of hydrophytic vegetation and wetland hydrology must be present, unless disturbed or problematic.

Project/Site: **Lott 138 kV Delivery Point Project** Wetland ID: **Wetland 17** Sample Point: **SP33**

VEGETATION (Species identified in all uppercase are non-native species.)

Tree Stratum (Plot size: 30 ft radius)					Dominance Test Worksheet Number of Dominant Species that are OBL, FACW, or FAC: <u> 3 </u> (A) Total Number of Dominant Species Across All Strata: <u> 3 </u> (B) Percent of Dominant Species That Are OBL, FACW, or FAC: <u> 100% </u> (A/B)																												
#	Species Name	% Cover	Dominant	Ind. Status																													
1.	--	--	--	--																													
2.	--	--	--	--																													
3.	--	--	--	--																													
4.	--	--	--	--																													
5.	--	--	--	--																													
6.	--	--	--	--																													
7.	--	--	--	--																													
8.	--	--	--	--																													
9.	--	--	--	--																													
10.	--	--	--	--																													
Total Cover =		0																															
Sapling/Shrub Stratum (Plot size: 15 ft radius)					Prevalence Index Worksheet Total % Cover of: <table style="margin-left: 20px; border-collapse: collapse;"> <tr> <td>OBL spp.</td><td><u> 54 </u></td> <td>x 1 =</td><td><u> 54 </u></td> </tr> <tr> <td>FACW spp.</td><td><u> 32 </u></td> <td>x 2 =</td><td><u> 64 </u></td> </tr> <tr> <td>FAC spp.</td><td><u> 25 </u></td> <td>x 3 =</td><td><u> 75 </u></td> </tr> <tr> <td>FACU spp.</td><td><u> 0 </u></td> <td>x 4 =</td><td><u> 0 </u></td> </tr> <tr> <td>UPL spp.</td><td><u> 0 </u></td> <td>x 5 =</td><td><u> 0 </u></td> </tr> <tr> <td colspan="2">Total</td> <td><u> 111 </u> (A)</td> <td><u> 193 </u> (B)</td> </tr> <tr> <td colspan="2"></td> <td colspan="2">Prevalence Index = B/A = <u> 1.739 </u></td> </tr> </table>	OBL spp.	<u> 54 </u>	x 1 =	<u> 54 </u>	FACW spp.	<u> 32 </u>	x 2 =	<u> 64 </u>	FAC spp.	<u> 25 </u>	x 3 =	<u> 75 </u>	FACU spp.	<u> 0 </u>	x 4 =	<u> 0 </u>	UPL spp.	<u> 0 </u>	x 5 =	<u> 0 </u>	Total		<u> 111 </u> (A)	<u> 193 </u> (B)			Prevalence Index = B/A = <u> 1.739 </u>	
OBL spp.	<u> 54 </u>	x 1 =	<u> 54 </u>																														
FACW spp.	<u> 32 </u>	x 2 =	<u> 64 </u>																														
FAC spp.	<u> 25 </u>	x 3 =	<u> 75 </u>																														
FACU spp.	<u> 0 </u>	x 4 =	<u> 0 </u>																														
UPL spp.	<u> 0 </u>	x 5 =	<u> 0 </u>																														
Total		<u> 111 </u> (A)	<u> 193 </u> (B)																														
		Prevalence Index = B/A = <u> 1.739 </u>																															
1.	--	--	--	--																													
2.	--	--	--	--																													
3.	--	--	--	--																													
4.	--	--	--	--																													
5.	--	--	--	--																													
6.	--	--	--	--																													
7.	--	--	--	--																													
8.	--	--	--	--																													
9.	--	--	--	--																													
10.	--	--	--	--																													
Total Cover =		0																															
Herb Stratum (Plot size: 5 ft radius)					Hydrophytic Vegetation Indicators: <input type="checkbox"/> Yes <input checked="" type="checkbox"/> No Rapid Test for Hydrophytic Vegetation <input checked="" type="checkbox"/> Yes <input type="checkbox"/> No Dominance Test is > 50% <input checked="" type="checkbox"/> Yes <input type="checkbox"/> No Prevalence Index is ≤ 3.0 * <input type="checkbox"/> Yes <input checked="" type="checkbox"/> No Morphological Adaptations (Explain) * <input type="checkbox"/> Yes <input checked="" type="checkbox"/> No Problem Hydrophytic Vegetation (Explain) * * Indicators of hydric soil and wetland hydrology must be present, unless disturbed or problematic.																												
1.	<i>Ranunculus hispidus</i>	25	Y	FAC																													
2.	<i>Carex comosa</i>	5	N	OBL																													
3.	<i>Carex stipata</i>	20	Y	OBL																													
4.	<i>Poa palustris</i>	5	N	FACW																													
5.	<i>Glyceria striata</i>	25	Y	OBL																													
6.	<i>Impatiens capensis</i>	15	N	FACW																													
7.	<i>Carex granularis</i>	2	N	FACW																													
8.	<i>Pilea pumila</i>	10	N	FACW																													
9.	<i>Persicaria arifolia</i>	2	N	OBL																													
10.	<i>Persicaria sagittata</i>	2	N	OBL																													
11.	--	--	--	--																													
12.	--	--	--	--																													
13.	--	--	--	--																													
14.	--	--	--	--																													
15.	--	--	--	--																													
Total Cover =		111																															
Woody Vine Stratum (Plot size: 30 ft radius)					Definitions of Vegetation Strata: Tree - Woody plants 3 in. (7.6cm) or more in diameter at breast height (DBH), regardless of height. Sapling/Shrub - Woody plants less than 3 in. DBH and greater than 3.28 ft. tall. Herb - All herbaceous (non-woody) plants, regardless of size, and woody plants less than 3.28 ft. tall. Woody Vines - All woody vines greater than 3.28 ft. in height.																												
1.	--	--	--	--																													
2.	--	--	--	--																													
3.	--	--	--	--																													
4.	--	--	--	--																													
5.	--	--	--	--																													
Total Cover =		0																															
Hydrophytic Vegetation Present <input checked="" type="checkbox"/> Yes <input type="checkbox"/> No																																	

Remarks:

Additional Remarks:

Project/Site: Lott 138 kV Delivery Point Project		Stantec Project #: 193707931	Date: 05/31/22
Applicant: AEP Ohio Transmission Company, Inc.		Investigator #1: Aaron Kwolek	Investigator #2: Matt Denzler
Soil Unit: BeA-Bennington slit clay loam, 0 to 2 percent slopes		NWI/WWI Classification: NA	
Landform: Rise	Local Relief: Convex	Wetland ID: Wetland 17	Sample Point: SP34
Slope (%): 0-1	Latitude: 40.30233	Longitude: -82.766328	Datum: --
Are climatic/hydrologic conditions on the site typical for this time of year? (If no, explain in remarks)		<input checked="" type="checkbox"/> Yes <input type="checkbox"/> No	
Are Vegetation <input type="checkbox"/> , Soil <input type="checkbox"/> , or Hydrology <input type="checkbox"/> significantly disturbed?		Are normal circumstances present?	
Are Vegetation <input type="checkbox"/> , Soil <input type="checkbox"/> , or Hydrology <input type="checkbox"/> naturally problematic?		<input checked="" type="checkbox"/> Yes <input type="checkbox"/> No	
Section: 1		Township: 5N	
Range: 16W		Dir: --	

SUMMARY OF FINDINGS

Hydrophytic Vegetation Present? <input type="checkbox"/> Yes <input checked="" type="checkbox"/> No	Hydic Soils Present? <input type="checkbox"/> Yes <input checked="" type="checkbox"/> No
Wetland Hydrology Present? <input type="checkbox"/> Yes <input checked="" type="checkbox"/> No	Is This Sampling Point Within A Wetland? <input type="checkbox"/> Yes <input checked="" type="checkbox"/> No

Remarks:

HYDROLOGY

Wetland Hydrology Indicators (Check here if indicators are not present)

<p><u>Primary:</u></p> <input type="checkbox"/> A1 - Surface Water <input type="checkbox"/> A2 - High Water Table <input type="checkbox"/> A3 - Saturation <input type="checkbox"/> B1 - Water Marks <input type="checkbox"/> B2 - Sediment Deposits <input type="checkbox"/> B3 - Drift Deposits <input type="checkbox"/> B4 - Algal Mat or Crust <input type="checkbox"/> B5 - Iron Deposits <input type="checkbox"/> B7 - Inundation Visible on Aerial Imagery <input type="checkbox"/> B8 - Sparsely Vegetated Concave Surface	<input type="checkbox"/> B9 - Water-Stained Leaves <input type="checkbox"/> B13 - Aquatic Fauna <input type="checkbox"/> B14 - True Aquatic Plants <input type="checkbox"/> C1 - Hydrogen Sulfide Odor <input type="checkbox"/> C3 - Oxidized Rhizospheres on Living Roots <input type="checkbox"/> C4 - Presence of Reduced Iron <input type="checkbox"/> C6 - Recent Iron Reduction in Tilled Soils <input type="checkbox"/> C7 - Thin Muck Surface <input type="checkbox"/> D9 - Gauge or Well Data <input type="checkbox"/> Other (Explain in Remarks)	<p><u>Secondary:</u></p> <input type="checkbox"/> B6 - Surface Soil Cracks <input type="checkbox"/> B10 - Drainage Patterns <input type="checkbox"/> C2 - Dry-Season Water Table <input type="checkbox"/> C8 - Crayfish Burrows <input type="checkbox"/> C9 - Saturation Visible on Aerial Imagery <input type="checkbox"/> D1 - Stunted or Stressed Plants <input type="checkbox"/> D2 - Geomorphic Position <input type="checkbox"/> D5 - FAC-Neutral Test
---	---	---

Field Observations:

Surface Water Present? <input type="checkbox"/> Yes <input checked="" type="checkbox"/> No	Depth: 0 (in.)	Wetland Hydrology Present? <input type="checkbox"/> Yes <input checked="" type="checkbox"/> No
Water Table Present? <input type="checkbox"/> Yes <input checked="" type="checkbox"/> No	Depth: 0 (in.)	
Saturation Present? <input type="checkbox"/> Yes <input checked="" type="checkbox"/> No	Depth: 0 (in.)	

Describe Recorded Data (stream gauge, monitoring well, aerial photos, previous inspections), if available: N/A

Remarks:

SOILS

Map Unit Name: **BeA-Bennington slit clay loam, 0 to 2 percent slopes**

Profile Description (Describe to the depth needed to document the indicator or confirm the absence of indicators.) (Type: C=Concentration, D=Depletion, RM=Reduced Matrix, CS=Covered/Coated Sand Grains; Location: PL=Pore Lining, M=Matrix)

Top Depth	Bottom Depth	Horizon	Matrix		Redox Features				Texture (e.g. clay, sand, loam)	
			Color (Moist)	%	Color (Moist)	%	Type	Location		
0	16	1	10YR	4/3	100	--	--	--	--	silty clay
--	--	--	--	--	--	--	--	--	--	--
--	--	--	--	--	--	--	--	--	--	--
--	--	--	--	--	--	--	--	--	--	--
--	--	--	--	--	--	--	--	--	--	--
--	--	--	--	--	--	--	--	--	--	--
--	--	--	--	--	--	--	--	--	--	--

<p>NRCS Hydric Soil Field Indicators (check here if indicators are not present) <input checked="" type="checkbox"/></p> <input type="checkbox"/> A1 - Histosol <input type="checkbox"/> A2 - Histic Epipedon <input type="checkbox"/> A3 - Black Histic <input type="checkbox"/> A4 - Hydrogen Sulfide <input type="checkbox"/> A5 - Stratified Layers <input type="checkbox"/> A10 - 2 cm Muck <input type="checkbox"/> A11 - Depleted Below Dark Surface <input type="checkbox"/> A12 - Thick Dark Surface <input type="checkbox"/> S1 - Sandy Muck Mineral <input type="checkbox"/> S3 - 5 cm Mucky Peat or Peat	<p>Indicators for Problematic Soils¹</p> <input type="checkbox"/> S4 - Sandy Gleyed Matrix <input type="checkbox"/> S5 - Sandy Redox <input type="checkbox"/> S6 - Stripped Matrix <input type="checkbox"/> F1 - Loamy Muck Mineral <input type="checkbox"/> F2 - Loamy Gleyed Matrix <input type="checkbox"/> F3 - Depleted Matrix <input type="checkbox"/> F6 - Redox Dark Surface <input type="checkbox"/> F7 - Depleted Dark Surface <input type="checkbox"/> F8 - Redox Depressions <input type="checkbox"/> A16 - Coast Prairie Redox <input type="checkbox"/> S7 - Dark Surface <input type="checkbox"/> F12 - Iron-Manganese Masses <input type="checkbox"/> TF12 - Very Shallow Dark Surface <input type="checkbox"/> Other (Explain in Remarks)
---	--

¹ Indicators of hydrophytic vegetation and wetland hydrology must be present, unless disturbed or problematic.

Restrictive Layer (If Observed) Type: N/a	Depth: N/A	Hydic Soil Present? <input type="checkbox"/> Yes <input checked="" type="checkbox"/> No
--	-------------------	--

Remarks:

Project/Site: **Lott 138 kV Delivery Point Project** Wetland ID: **Wetland 17** Sample Point: **SP34**

VEGETATION (Species identified in all uppercase are non-native species.)

Tree Stratum (Plot size: 30 ft radius)					Dominance Test Worksheet Number of Dominant Species that are OBL, FACW, or FAC: <u> 2 </u> (A) Total Number of Dominant Species Across All Strata: <u> 5 </u> (B) Percent of Dominant Species That Are OBL, FACW, or FAC: <u> 40% </u> (A/B)
1.	<i>Species Name</i>	% Cover	Dominant	Ind. Status	
2.	<i>Acer saccharum</i>	100	Y	FACU	
3.	--	--	--	--	
4.	--	--	--	--	
5.	--	--	--	--	
6.	--	--	--	--	
7.	--	--	--	--	
8.	--	--	--	--	
9.	--	--	--	--	
10.	--	--	--	--	
Total Cover =		100			
Sapling/Shrub Stratum (Plot size: 15 ft radius)					Prevalence Index Worksheet Total % Cover of: Multiply by: OBL spp. <u> 0 </u> x 1 = <u> 0 </u> FACW spp. <u> 2 </u> x 2 = <u> 4 </u> FAC spp. <u> 35 </u> x 3 = <u> 105 </u> FACU spp. <u> 126 </u> x 4 = <u> 504 </u> UPL spp. <u> 10 </u> x 5 = <u> 50 </u> Total <u> 173 </u> (A) <u> 663 </u> (B) Prevalence Index = B/A = <u> 3.832 </u>
1.	<i>Ulmus rubra</i>	5	Y	FAC	
2.	<i>Acer saccharum</i>	5	Y	FACU	
3.	--	--	--	--	
4.	--	--	--	--	
5.	--	--	--	--	
6.	--	--	--	--	
7.	--	--	--	--	
8.	--	--	--	--	
9.	--	--	--	--	
10.	--	--	--	--	
Total Cover =		10			
Herb Stratum (Plot size: 5 ft radius)					Hydrophytic Vegetation Indicators: <input type="checkbox"/> Yes <input checked="" type="checkbox"/> No Rapid Test for Hydrophytic Vegetation <input type="checkbox"/> Yes <input checked="" type="checkbox"/> No Dominance Test is > 50% <input type="checkbox"/> Yes <input checked="" type="checkbox"/> No Prevalence Index is ≤ 3.0 * <input type="checkbox"/> Yes <input checked="" type="checkbox"/> No Morphological Adaptations (Explain) * <input type="checkbox"/> Yes <input checked="" type="checkbox"/> No Problem Hydrophytic Vegetation (Explain) * * Indicators of hydric soil and wetland hydrology must be present, unless disturbed or problematic.
1.	<i>Carex radiata</i>	25	Y	FAC	
2.	<i>Carex albolutescens</i>	2	N	FACW	
3.	<i>Prenanthes alba</i>	10	N	UPL	
4.	<i>Rubus allegheniensis</i>	2	N	FACU	
5.	<i>Parthenocissus quinquefolia</i>	15	Y	FACU	
6.	<i>Toxicodendron radicans</i>	5	N	FAC	
7.	<i>Osmorhiza longistylis</i>	2	N	FACU	
8.	<i>Viola pubescens</i>	2	N	FACU	
9.	--	--	--	--	
10.	--	--	--	--	
11.	--	--	--	--	
12.	--	--	--	--	
13.	--	--	--	--	
14.	--	--	--	--	
15.	--	--	--	--	
Total Cover =		63			
Woody Vine Stratum (Plot size: 30 ft radius)					Definitions of Vegetation Strata: Tree - Woody plants 3 in. (7.6cm) or more in diameter at breast height (DBH), regardless of height. Sapling/Shrub - Woody plants less than 3 in. DBH and greater than 3.28 ft. tall. Herb - All herbaceous (non-woody) plants, regardless of size, and woody plants less than 3.28 ft. tall. Woody Vines - All woody vines greater than 3.28 ft. in height.
1.	--	--	--	--	
2.	--	--	--	--	
3.	--	--	--	--	
4.	--	--	--	--	
5.	--	--	--	--	
Total Cover =		0			
Hydrophytic Vegetation Present <input type="checkbox"/> Yes <input checked="" type="checkbox"/> No					
Remarks:					

Additional Remarks:

Project/Site: Lott 138 kV Delivery Point Project		Stantec Project #: 193707931	Date: 05/31/22
Applicant: AEP Ohio Transmission Company, Inc.		Investigator #1: Aaron Kwolek	Investigator #2: Matt Denzler
Soil Unit: BeA-Bennington silt clay loam, 0 to 2 percent slopes		NWI/WWI Classification: NA	
Landform: Depression	Local Relief: Concave	Wetland ID: Wetland 18	Sample Point: SP35
Slope (%): 0-1	Latitude: 40.30173	Longitude: -82.766273	Datum: --
Are climatic/hydrologic conditions on the site typical for this time of year? (If no, explain in remarks)		<input checked="" type="checkbox"/> Yes <input type="checkbox"/> No	
Are Vegetation <input type="checkbox"/> , Soil <input type="checkbox"/> , or Hydrology <input type="checkbox"/> significantly disturbed?		Are normal circumstances present?	
Are Vegetation <input type="checkbox"/> , Soil <input type="checkbox"/> , or Hydrology <input type="checkbox"/> naturally problematic?		<input checked="" type="checkbox"/> Yes <input type="checkbox"/> No	
Section: 1		Township: 5N	
Range: 16W		Dir: --	

SUMMARY OF FINDINGS

Hydrophytic Vegetation Present? <input checked="" type="checkbox"/> Yes <input type="checkbox"/> No	Hydic Soils Present? <input checked="" type="checkbox"/> Yes <input type="checkbox"/> No
Wetland Hydrology Present? <input checked="" type="checkbox"/> Yes <input type="checkbox"/> No	Is This Sampling Point Within A Wetland? <input checked="" type="checkbox"/> Yes <input type="checkbox"/> No

Remarks:

HYDROLOGY

Wetland Hydrology Indicators (Check here if indicators are not present)

<p><u>Primary:</u></p> <input type="checkbox"/> A1 - Surface Water <input type="checkbox"/> A2 - High Water Table <input checked="" type="checkbox"/> A3 - Saturation <input type="checkbox"/> B1 - Water Marks <input type="checkbox"/> B2 - Sediment Deposits <input type="checkbox"/> B3 - Drift Deposits <input type="checkbox"/> B4 - Algal Mat or Crust <input type="checkbox"/> B5 - Iron Deposits <input type="checkbox"/> B7 - Inundation Visible on Aerial Imagery <input type="checkbox"/> B8 - Sparsely Vegetated Concave Surface	<input type="checkbox"/> B9 - Water-Stained Leaves <input type="checkbox"/> B13 - Aquatic Fauna <input type="checkbox"/> B14 - True Aquatic Plants <input type="checkbox"/> C1 - Hydrogen Sulfide Odor <input type="checkbox"/> C3 - Oxidized Rhizospheres on Living Roots <input type="checkbox"/> C4 - Presence of Reduced Iron <input type="checkbox"/> C6 - Recent Iron Reduction in Tilled Soils <input type="checkbox"/> C7 - Thin Muck Surface <input type="checkbox"/> D9 - Gauge or Well Data <input type="checkbox"/> Other (Explain in Remarks)	<p><u>Secondary:</u></p> <input type="checkbox"/> B6 - Surface Soil Cracks <input type="checkbox"/> B10 - Drainage Patterns <input type="checkbox"/> C2 - Dry-Season Water Table <input type="checkbox"/> C8 - Crayfish Burrows <input type="checkbox"/> C9 - Saturation Visible on Aerial Imagery <input type="checkbox"/> D1 - Stunted or Stressed Plants <input checked="" type="checkbox"/> D2 - Geomorphic Position <input checked="" type="checkbox"/> D5 - FAC-Neutral Test
--	---	---

Field Observations:

Surface Water Present? <input type="checkbox"/> Yes <input checked="" type="checkbox"/> No	Depth: 0 (in.)	Wetland Hydrology Present? <input checked="" type="checkbox"/> Yes <input type="checkbox"/> No
Water Table Present? <input type="checkbox"/> Yes <input checked="" type="checkbox"/> No	Depth: 0 (in.)	
Saturation Present? <input checked="" type="checkbox"/> Yes <input type="checkbox"/> No	Depth: 0 (in.)	

Describe Recorded Data (stream gauge, monitoring well, aerial photos, previous inspections), if available: N/A

Remarks:

SOILS

Map Unit Name: **BeA-Bennington silt clay loam, 0 to 2 percent slopes**

Profile Description (Describe to the depth needed to document the indicator or confirm the absence of indicators.) (Type: C=Concentration, D=Depletion, RM=Reduced Matrix, CS=Covered/Coated Sand Grains; Location: PL=Pore Lining, M=Matrix)

Top Depth	Bottom Depth	Horizon	Matrix		Redox Features				Texture (e.g. clay, sand, loam)		
			Color (Moist)	%	Color (Moist)	%	Type	Location			
0	6	1	10YR	4/1	50	--	--	--	--	silty clay	
0	6	1	10YR	5/2	50	--	--	--	--	silty clay	
6	16	2	10YR	4/1	40	10YR	6/6	15	C	M	silty clay
6	16	2	10YR	5/6	45	--	--	--	--	--	--
--	--	--	--	--	--	--	--	--	--	--	--
--	--	--	--	--	--	--	--	--	--	--	--
--	--	--	--	--	--	--	--	--	--	--	--
--	--	--	--	--	--	--	--	--	--	--	--

NRCS Hydric Soil Field Indicators (check here if indicators are not present)

<input type="checkbox"/> A1 - Histosol <input type="checkbox"/> A2 - Histic Epipedon <input type="checkbox"/> A3 - Black Histic <input type="checkbox"/> A4 - Hydrogen Sulfide <input type="checkbox"/> A5 - Stratified Layers <input type="checkbox"/> A10 - 2 cm Muck <input type="checkbox"/> A11 - Depleted Below Dark Surface <input type="checkbox"/> A12 - Thick Dark Surface <input type="checkbox"/> S1 - Sandy Muck Mineral <input type="checkbox"/> S3 - 5 cm Mucky Peat or Peat	<input type="checkbox"/> S4 - Sandy Gleyed Matrix <input type="checkbox"/> S5 - Sandy Redox <input type="checkbox"/> S6 - Stripped Matrix <input type="checkbox"/> F1 - Loamy Muck Mineral <input type="checkbox"/> F2 - Loamy Gleyed Matrix <input checked="" type="checkbox"/> F3 - Depleted Matrix <input type="checkbox"/> F6 - Redox Dark Surface <input type="checkbox"/> F7 - Depleted Dark Surface <input type="checkbox"/> F8 - Redox Depressions	<p>Indicators for Problematic Soils¹</p> <input type="checkbox"/> A16 - Coast Prairie Redox <input type="checkbox"/> S7 - Dark Surface <input type="checkbox"/> F12 - Iron-Manganese Masses <input type="checkbox"/> TF12 - Very Shallow Dark Surface <input type="checkbox"/> Other (Explain in Remarks)
--	--	---

Restrictive Layer (If Observed) Type: **N/A** Depth: **N/A**

Hydric Soil Present? Yes No

Remarks:

¹ Indicators of hydrophytic vegetation and wetland hydrology must be present, unless disturbed or problematic.

Project/Site: **Lott 138 kV Delivery Point Project** Wetland ID: **Wetland 18** Sample Point: **SP35**

VEGETATION (Species identified in all uppercase are non-native species.)

Tree Stratum (Plot size: 30 ft radius)					Dominance Test Worksheet Number of Dominant Species that are OBL, FACW, or FAC: <u>4</u> (A) Total Number of Dominant Species Across All Strata: <u>4</u> (B) Percent of Dominant Species That Are OBL, FACW, or FAC: <u>100%</u> (A/B)																												
#	Species Name	% Cover	Dominant	Ind. Status																													
1.	--	--	--	--																													
2.	--	--	--	--																													
3.	--	--	--	--																													
4.	--	--	--	--																													
5.	--	--	--	--																													
6.	--	--	--	--																													
7.	--	--	--	--																													
8.	--	--	--	--																													
9.	--	--	--	--																													
10.	--	--	--	--																													
Total Cover =		0																															
Sapling/Shrub Stratum (Plot size: 15 ft radius)					Prevalence Index Worksheet Total % Cover of: <table style="margin-left: 20px; border-collapse: collapse;"> <tr> <td>OBL spp.</td><td><u>48</u></td><td>x 1 =</td><td><u>48</u></td> </tr> <tr> <td>FACW spp.</td><td><u>12</u></td><td>x 2 =</td><td><u>24</u></td> </tr> <tr> <td>FAC spp.</td><td><u>30</u></td><td>x 3 =</td><td><u>90</u></td> </tr> <tr> <td>FACU spp.</td><td><u>0</u></td><td>x 4 =</td><td><u>0</u></td> </tr> <tr> <td>UPL spp.</td><td><u>0</u></td><td>x 5 =</td><td><u>0</u></td> </tr> <tr> <td colspan="2">Total</td> <td><u>90</u> (A)</td> <td><u>162</u> (B)</td> </tr> <tr> <td colspan="2">Prevalence Index = B/A =</td> <td colspan="2"><u>1.800</u></td> </tr> </table>	OBL spp.	<u>48</u>	x 1 =	<u>48</u>	FACW spp.	<u>12</u>	x 2 =	<u>24</u>	FAC spp.	<u>30</u>	x 3 =	<u>90</u>	FACU spp.	<u>0</u>	x 4 =	<u>0</u>	UPL spp.	<u>0</u>	x 5 =	<u>0</u>	Total		<u>90</u> (A)	<u>162</u> (B)	Prevalence Index = B/A =		<u>1.800</u>	
OBL spp.	<u>48</u>	x 1 =	<u>48</u>																														
FACW spp.	<u>12</u>	x 2 =	<u>24</u>																														
FAC spp.	<u>30</u>	x 3 =	<u>90</u>																														
FACU spp.	<u>0</u>	x 4 =	<u>0</u>																														
UPL spp.	<u>0</u>	x 5 =	<u>0</u>																														
Total		<u>90</u> (A)	<u>162</u> (B)																														
Prevalence Index = B/A =		<u>1.800</u>																															
1.	--	--	--	--																													
2.	--	--	--	--																													
3.	--	--	--	--																													
4.	--	--	--	--																													
5.	--	--	--	--																													
6.	--	--	--	--																													
7.	--	--	--	--																													
8.	--	--	--	--																													
9.	--	--	--	--																													
10.	--	--	--	--																													
Total Cover =		0																															
Herb Stratum (Plot size: 5 ft radius)					Hydrophytic Vegetation Indicators: <input type="checkbox"/> Yes <input checked="" type="checkbox"/> No Rapid Test for Hydrophytic Vegetation <input checked="" type="checkbox"/> Yes <input type="checkbox"/> No Dominance Test is > 50% <input checked="" type="checkbox"/> Yes <input type="checkbox"/> No Prevalence Index is ≤ 3.0 * <input type="checkbox"/> Yes <input checked="" type="checkbox"/> No Morphological Adaptations (Explain) * <input type="checkbox"/> Yes <input checked="" type="checkbox"/> No Problem Hydrophytic Vegetation (Explain) * * Indicators of hydric soil and wetland hydrology must be present, unless disturbed or problematic.																												
1.	<i>Glyceria striata</i>	15	Y	OBL																													
2.	<i>Lobelia cardinalis</i>	2	N	OBL																													
3.	<i>Persicaria sagittata</i>	2	N	OBL																													
4.	<i>Carex squarrosa</i>	9	Y	OBL																													
5.	<i>Poa palustris</i>	5	N	FACW																													
6.	<i>Carex comosa</i>	15	Y	OBL																													
7.	<i>Impatiens capensis</i>	5	N	FACW																													
8.	<i>Microstegium vimineum</i>	30	Y	FAC																													
9.	<i>Persicaria arifolia</i>	5	N	OBL																													
10.	<i>Laportea canadensis</i>	2	N	FACW																													
11.	--	--	--	--																													
12.	--	--	--	--																													
13.	--	--	--	--																													
14.	--	--	--	--																													
15.	--	--	--	--																													
Total Cover =		90																															
Woody Vine Stratum (Plot size: 30 ft radius)					Definitions of Vegetation Strata: <p>Tree - Woody plants 3 in. (7.6cm) or more in diameter at breast height (DBH), regardless of height.</p> <p>Sapling/Shrub - Woody plants less than 3 in. DBH and greater than 3.28 ft. tall.</p> <p>Herb - All herbaceous (non-woody) plants, regardless of size, and woody plants less than 3.28 ft. tall.</p> <p>Woody Vines - All woody vines greater than 3.28 ft. in height.</p>																												
1.	--	--	--	--																													
2.	--	--	--	--																													
3.	--	--	--	--																													
4.	--	--	--	--																													
5.	--	--	--	--																													
Total Cover =		0																															
Hydrophytic Vegetation Present <input checked="" type="checkbox"/> Yes <input type="checkbox"/> No																																	

Remarks:

Additional Remarks:

Project/Site: Lott 138 kV Delivery Point Project		Stantec Project #: 193707931	Date: 05/31/22
Applicant: AEP Ohio Transmission Company, Inc.		Investigator #1: Aaron Kwolek	Investigator #2: Matt Denzler
Soil Unit: BeA-Bennington slit clay loam, 0 to 2 percent slopes		NWI/WWI Classification: NA	
Landform: Rise	Local Relief: Convex	Wetland ID: Wetland 18	Sample Point: SP36
Slope (%): 0-1	Latitude: 40.30173	Longitude: -82.766310	Datum: --
Are climatic/hydrologic conditions on the site typical for this time of year? (If no, explain in remarks)		<input checked="" type="checkbox"/> Yes <input type="checkbox"/> No	
Are Vegetation <input type="checkbox"/> , Soil <input type="checkbox"/> , or Hydrology <input type="checkbox"/> significantly disturbed?		Are normal circumstances present?	
Are Vegetation <input type="checkbox"/> , Soil <input type="checkbox"/> , or Hydrology <input type="checkbox"/> naturally problematic?		<input checked="" type="checkbox"/> Yes <input type="checkbox"/> No	
Section: 1		Township: 5N	
Range: 16W		Dir: --	

SUMMARY OF FINDINGS

Hydrophytic Vegetation Present? <input type="checkbox"/> Yes <input checked="" type="checkbox"/> No	Hydic Soils Present? <input checked="" type="checkbox"/> Yes <input type="checkbox"/> No
Wetland Hydrology Present? <input type="checkbox"/> Yes <input checked="" type="checkbox"/> No	Is This Sampling Point Within A Wetland? <input type="checkbox"/> Yes <input checked="" type="checkbox"/> No

Remarks:

HYDROLOGY

Wetland Hydrology Indicators (Check here if indicators are not present)

<p><u>Primary:</u></p> <input type="checkbox"/> A1 - Surface Water <input type="checkbox"/> A2 - High Water Table <input type="checkbox"/> A3 - Saturation <input type="checkbox"/> B1 - Water Marks <input type="checkbox"/> B2 - Sediment Deposits <input type="checkbox"/> B3 - Drift Deposits <input type="checkbox"/> B4 - Algal Mat or Crust <input type="checkbox"/> B5 - Iron Deposits <input type="checkbox"/> B7 - Inundation Visible on Aerial Imagery <input type="checkbox"/> B8 - Sparsely Vegetated Concave Surface	<input type="checkbox"/> B9 - Water-Stained Leaves <input type="checkbox"/> B13 - Aquatic Fauna <input type="checkbox"/> B14 - True Aquatic Plants <input type="checkbox"/> C1 - Hydrogen Sulfide Odor <input type="checkbox"/> C3 - Oxidized Rhizospheres on Living Roots <input type="checkbox"/> C4 - Presence of Reduced Iron <input type="checkbox"/> C6 - Recent Iron Reduction in Tilled Soils <input type="checkbox"/> C7 - Thin Muck Surface <input type="checkbox"/> D9 - Gauge or Well Data <input type="checkbox"/> Other (Explain in Remarks)	<p><u>Secondary:</u></p> <input type="checkbox"/> B6 - Surface Soil Cracks <input type="checkbox"/> B10 - Drainage Patterns <input type="checkbox"/> C2 - Dry-Season Water Table <input type="checkbox"/> C8 - Crayfish Burrows <input type="checkbox"/> C9 - Saturation Visible on Aerial Imagery <input type="checkbox"/> D1 - Stunted or Stressed Plants <input type="checkbox"/> D2 - Geomorphic Position <input type="checkbox"/> D5 - FAC-Neutral Test
---	---	---

Field Observations:

Surface Water Present? <input type="checkbox"/> Yes <input checked="" type="checkbox"/> No	Depth: 0 (in.)	Wetland Hydrology Present? <input type="checkbox"/> Yes <input checked="" type="checkbox"/> No
Water Table Present? <input type="checkbox"/> Yes <input checked="" type="checkbox"/> No	Depth: 0 (in.)	
Saturation Present? <input type="checkbox"/> Yes <input checked="" type="checkbox"/> No	Depth: 0 (in.)	

Describe Recorded Data (stream gauge, monitoring well, aerial photos, previous inspections), if available: N/A

Remarks:

SOILS

Map Unit Name: **BeA-Bennington slit clay loam, 0 to 2 percent slopes**

Profile Description (Describe to the depth needed to document the indicator or confirm the absence of indicators.) (Type: C=Concentration, D=Depletion, RM=Reduced Matrix, CS=Covered/Coated Sand Grains; Location: PL=Pore Lining, M=Matrix)

Top Depth	Bottom Depth	Horizon	Matrix		Redox Features				Texture (e.g. clay, sand, loam)		
			Color (Moist)	%	Color (Moist)	%	Type	Location			
0	4	1	10YR	3/2	100	--	--	--	--	silty clay	
4	16	2	10YR	5/2	46	10YR	4/6	8	C	M	silty clay
4	16	2	10YR	3/2	46	--	--	--	--	--	silty clay
--	--	--	--	--	--	--	--	--	--	--	--
--	--	--	--	--	--	--	--	--	--	--	--
--	--	--	--	--	--	--	--	--	--	--	--
--	--	--	--	--	--	--	--	--	--	--	--

NRCS Hydric Soil Field Indicators (check here if indicators are not present)

<input type="checkbox"/> A1 - Histosol <input type="checkbox"/> A2 - Histic Epipedon <input type="checkbox"/> A3 - Black Histic <input type="checkbox"/> A4 - Hydrogen Sulfide <input type="checkbox"/> A5 - Stratified Layers <input type="checkbox"/> A10 - 2 cm Muck <input type="checkbox"/> A11 - Depleted Below Dark Surface <input type="checkbox"/> A12 - Thick Dark Surface <input type="checkbox"/> S1 - Sandy Muck Mineral <input type="checkbox"/> S3 - 5 cm Mucky Peat or Peat	<input type="checkbox"/> S4 - Sandy Gleyed Matrix <input type="checkbox"/> S5 - Sandy Redox <input type="checkbox"/> S6 - Stripped Matrix <input type="checkbox"/> F1 - Loamy Muck Mineral <input type="checkbox"/> F2 - Loamy Gleyed Matrix <input checked="" type="checkbox"/> F3 - Depleted Matrix <input type="checkbox"/> F6 - Redox Dark Surface <input type="checkbox"/> F7 - Depleted Dark Surface <input type="checkbox"/> F8 - Redox Depressions	<p>Indicators for Problematic Soils¹</p> <input type="checkbox"/> A16 - Coast Prairie Redox <input type="checkbox"/> S7 - Dark Surface <input type="checkbox"/> F12 - Iron-Manganese Masses <input type="checkbox"/> TF12 - Very Shallow Dark Surface <input type="checkbox"/> Other (Explain in Remarks)
--	--	---

¹ Indicators of hydrophytic vegetation and wetland hydrology must be present, unless disturbed or problematic.

Restrictive Layer (If Observed) Type: **N/A** Depth: **N/A**

Hydric Soil Present? Yes No

Remarks:

Project/Site: **Lott 138 kV Delivery Point Project** Wetland ID: **Wetland 18** Sample Point: **SP36**

VEGETATION (Species identified in all uppercase are non-native species.)				
Tree Stratum (Plot size: 30 ft radius)				
	<i>Species Name</i>	<i>% Cover</i>	<i>Dominant</i>	<i>Ind. Status</i>
1.	<i>Acer saccharum</i>	70	Y	FACU
2.	<i>Ulmus americana</i>	10	Y	FACW
3.	--	--	--	--
4.	--	--	--	--
5.	--	--	--	--
6.	--	--	--	--
7.	--	--	--	--
8.	--	--	--	--
9.	--	--	--	--
10.	--	--	--	--
		Total Cover =	80	
Sapling/Shrub Stratum (Plot size: 15 ft radius)				
1.	<i>Rubus allegheniensis</i>	60	Y	FACU
2.	<i>Rosa multiflora</i>	5	N	FACU
3.	<i>Acer saccharum</i>	5	N	FACU
4.	--	--	--	--
5.	--	--	--	--
6.	--	--	--	--
7.	--	--	--	--
8.	--	--	--	--
9.	--	--	--	--
10.	--	--	--	--
		Total Cover =	70	
Herb Stratum (Plot size: 5 ft radius)				
1.	<i>Toxicodendron radicans</i>	5	N	FAC
2.	<i>Apocynum cannabinum</i>	2	N	FAC
3.	<i>Osmorhiza longistylis</i>	2	N	FACU
4.	<i>Phytolacca americana</i>	2	N	FACU
5.	<i>Parthenocissus quinquefolia</i>	2	N	FACU
6.	<i>Alliaria petiolata</i>	2	N	FAC
7.	<i>Microstegium vimineum</i>	60	Y	FAC
8.	--	--	--	--
9.	--	--	--	--
10.	--	--	--	--
11.	--	--	--	--
12.	--	--	--	--
13.	--	--	--	--
14.	--	--	--	--
15.	--	--	--	--
		Total Cover =	75	
Woody Vine Stratum (Plot size: 30 ft radius)				
1.	--	--	--	--
2.	--	--	--	--
3.	--	--	--	--
4.	--	--	--	--
5.	--	--	--	--
		Total Cover =	0	
Remarks:				

Additional Remarks:

Dominance Test Worksheet

Number of Dominant Species that are OBL, FACW, or FAC: 2 (A)

Total Number of Dominant Species Across All Strata: 4 (B)

Percent of Dominant Species That Are OBL, FACW, or FAC: 50% (A/B)

Prevalence Index Worksheet

Total % Cover of: Multiply by:

OBL spp. <u>0</u>	x	1 =	<u>0</u>
FACW spp. <u>10</u>	x	2 =	<u>20</u>
FAC spp. <u>69</u>	x	3 =	<u>207</u>
FACU spp. <u>146</u>	x	4 =	<u>584</u>
UPL spp. <u>0</u>	x	5 =	<u>0</u>

Total 225 (A) 811 (B)

Prevalence Index = B/A = 3.604

Hydrophytic Vegetation Indicators:

<input type="checkbox"/> Yes	<input checked="" type="checkbox"/> No	Rapid Test for Hydrophytic Vegetation
<input type="checkbox"/> Yes	<input checked="" type="checkbox"/> No	Dominance Test is > 50%
<input type="checkbox"/> Yes	<input checked="" type="checkbox"/> No	Prevalence Index is ≤ 3.0 *
<input type="checkbox"/> Yes	<input checked="" type="checkbox"/> No	Morphological Adaptations (Explain) *
<input type="checkbox"/> Yes	<input checked="" type="checkbox"/> No	Problem Hydrophytic Vegetation (Explain) *

* Indicators of hydric soil and wetland hydrology must be present, unless disturbed or problematic.

Definitions of Vegetation Strata:

Tree - Woody plants 3 in. (7.6cm) or more in diameter at breast height (DBH), regardless of height.

Sapling/Shrub - Woody plants less than 3 in. DBH and greater than 3.28 ft. tall.

Herb - All herbaceous (non-woody) plants, regardless of size, and woody plants less than 3.28 ft. tall.

Woody Vines - All woody vines greater than 3.28 ft. in height.

Hydrophytic Vegetation Present Yes No

Project/Site: Lott 138 kV Delivery Point Project		Stantec Project #: 193707931	Date: 05/31/22
Applicant: AEP Ohio Transmission Company, Inc.		Investigator #1: Kate Bomar	Investigator #2: Perry Gardiner
Soil Unit: BeB - Bennington silt loam, 2 to 6 percent slopes		NWI/WWI Classification: NA	County: Delaware
Landform: Plain		Local Relief: --	State: Ohio
Slope (%): 0-1		Latitude: 40.30912	Longitude: -82.779986
Datum: --		Wetland ID: Wetland 10	Sample Point: SP37
Are climatic/hydrologic conditions on the site typical for this time of year? (If no, explain in remarks) <input checked="" type="checkbox"/> Yes <input type="checkbox"/> No		Community ID: PEM	Section: 1
Are Vegetation <input checked="" type="checkbox"/> , Soil <input checked="" type="checkbox"/> , or Hydrology <input type="checkbox"/> significantly disturbed?		Are normal circumstances present? <input checked="" type="checkbox"/> Yes <input type="checkbox"/> No	Township: 5N
Are Vegetation <input type="checkbox"/> , Soil <input type="checkbox"/> , or Hydrology <input type="checkbox"/> naturally problematic?			Range: 16W Dir: --

SUMMARY OF FINDINGS

Hydrophytic Vegetation Present? <input checked="" type="checkbox"/> Yes <input type="checkbox"/> No	Hydic Soils Present? <input checked="" type="checkbox"/> Yes <input type="checkbox"/> No
Wetland Hydrology Present? <input checked="" type="checkbox"/> Yes <input type="checkbox"/> No	Is This Sampling Point Within A Wetland? <input checked="" type="checkbox"/> Yes <input type="checkbox"/> No

Remarks:

HYDROLOGY

Wetland Hydrology Indicators (Check here if indicators are not present)

<p><u>Primary:</u></p> <input type="checkbox"/> A1 - Surface Water <input type="checkbox"/> A2 - High Water Table <input type="checkbox"/> A3 - Saturation <input type="checkbox"/> B1 - Water Marks <input type="checkbox"/> B2 - Sediment Deposits <input type="checkbox"/> B3 - Drift Deposits <input type="checkbox"/> B4 - Algal Mat or Crust <input type="checkbox"/> B5 - Iron Deposits <input type="checkbox"/> B7 - Inundation Visible on Aerial Imagery <input type="checkbox"/> B8 - Sparsely Vegetated Concave Surface	<input type="checkbox"/> B9 - Water-Stained Leaves <input type="checkbox"/> B13 - Aquatic Fauna <input type="checkbox"/> B14 - True Aquatic Plants <input type="checkbox"/> C1 - Hydrogen Sulfide Odor <input type="checkbox"/> C3 - Oxidized Rhizospheres on Living Roots <input type="checkbox"/> C4 - Presence of Reduced Iron <input type="checkbox"/> C6 - Recent Iron Reduction in Tilled Soils <input type="checkbox"/> C7 - Thin Muck Surface <input type="checkbox"/> D9 - Gauge or Well Data <input type="checkbox"/> Other (Explain in Remarks)	<p><u>Secondary:</u></p> <input type="checkbox"/> B6 - Surface Soil Cracks <input type="checkbox"/> B10 - Drainage Patterns <input type="checkbox"/> C2 - Dry-Season Water Table <input type="checkbox"/> C8 - Crayfish Burrows <input type="checkbox"/> C9 - Saturation Visible on Aerial Imagery <input type="checkbox"/> D1 - Stunted or Stressed Plants <input checked="" type="checkbox"/> D2 - Geomorphic Position <input checked="" type="checkbox"/> D5 - FAC-Neutral Test
---	---	---

<p>Field Observations:</p> Surface Water Present? <input type="checkbox"/> Yes <input checked="" type="checkbox"/> No Depth: 0 (in.) Water Table Present? <input type="checkbox"/> Yes <input checked="" type="checkbox"/> No Depth: 0 (in.) Saturation Present? <input type="checkbox"/> Yes <input checked="" type="checkbox"/> No Depth: 0 (in.)	<p>Wetland Hydrology Present? <input checked="" type="checkbox"/> Yes <input type="checkbox"/> No</p>
--	--

Describe Recorded Data (stream gauge, monitoring well, aerial photos, previous inspections), if available: N/A

Remarks:

SOILS

Map Unit Name: **BeB - Bennington silt loam, 2 to 6 percent slopes**

Profile Description <small>(Describe to the depth needed to document the indicator or confirm the absence of indicators.) (Type: C=Concentration, D=Depletion, RM=Reduced Matrix, CS=Covered/Coated Sand Grains, Location: PL=Pore Lining, M=Matrix)</small>												
Top Depth	Bottom Depth	Horizon	Matrix			Redox Features				Texture (e.g. clay, sand, loam)		
			Color (Moist)		%	Color (Moist)	%	Type	Location			
0	12	1	10YR	4/2	96	10YR	5/8	4	C	PL	clay loam	
--	--	--	--	--	--	--	--	--	--	--	--	
--	--	--	--	--	--	--	--	--	--	--	--	
--	--	--	--	--	--	--	--	--	--	--	--	
--	--	--	--	--	--	--	--	--	--	--	--	
--	--	--	--	--	--	--	--	--	--	--	--	
--	--	--	--	--	--	--	--	--	--	--	--	
--	--	--	--	--	--	--	--	--	--	--	--	

<p>NRCS Hydric Soil Field Indicators (check here if indicators are not present) <input type="checkbox"/></p> <input type="checkbox"/> A1 - Histosol <input type="checkbox"/> A2 - Histic Epipedon <input type="checkbox"/> A3 - Black Histic <input type="checkbox"/> A4 - Hydrogen Sulfide <input type="checkbox"/> A5 - Stratified Layers <input type="checkbox"/> A10 - 2 cm Muck <input type="checkbox"/> A11 - Depleted Below Dark Surface <input type="checkbox"/> A12 - Thick Dark Surface <input type="checkbox"/> S1 - Sandy Muck Mineral <input type="checkbox"/> S3 - 5 cm Mucky Peat or Peat	<p>Indicators for Problematic Soils¹</p> <input type="checkbox"/> S4 - Sandy Gleyed Matrix <input type="checkbox"/> S5 - Sandy Redox <input type="checkbox"/> S6 - Stripped Matrix <input type="checkbox"/> F1 - Loamy Muck Mineral <input type="checkbox"/> F2 - Loamy Gleyed Matrix <input checked="" type="checkbox"/> F3 - Depleted Matrix <input type="checkbox"/> F6 - Redox Dark Surface <input type="checkbox"/> F7 - Depleted Dark Surface <input type="checkbox"/> F8 - Redox Depressions <input type="checkbox"/> A16 - Coast Prairie Redox <input type="checkbox"/> S7 - Dark Surface <input type="checkbox"/> F12 - Iron-Manganese Masses <input type="checkbox"/> TF12 - Very Shallow Dark Surface <input type="checkbox"/> Other (Explain in Remarks)
--	---

Restrictive Layer (if Observed) Type: N/A Depth: N/A	Hydic Soil Present? <input checked="" type="checkbox"/> Yes <input type="checkbox"/> No
--	--

Remarks:

¹ Indicators of hydrophytic vegetation and wetland hydrology must be present, unless disturbed or problematic.

Project/Site: **Lott 138 kV Delivery Point Project** Wetland ID: **Wetland 10** Sample Point: **SP37**

VEGETATION (Species identified in all uppercase are non-native species.)

Tree Stratum (Plot size: 30 ft radius)					Dominance Test Worksheet Number of Dominant Species that are OBL, FACW, or FAC: <u>5</u> (A) Total Number of Dominant Species Across All Strata: <u>5</u> (B) Percent of Dominant Species That Are OBL, FACW, or FAC: <u>100%</u> (A/B)
#	Species Name	% Cover	Dominant	Ind. Status	
1.	<i>Fraxinus pennsylvanica</i>	5	Y	FACW	
2.	--	--	--	--	
3.	--	--	--	--	
4.	--	--	--	--	
5.	--	--	--	--	
6.	--	--	--	--	
7.	--	--	--	--	
8.	--	--	--	--	
9.	--	--	--	--	
10.	--	--	--	--	
Total Cover =		5			
Sapling/Shrub Stratum (Plot size: 15 ft radius)					
1.	--	--	--	--	
2.	--	--	--	--	
3.	--	--	--	--	
4.	--	--	--	--	
5.	--	--	--	--	
6.	--	--	--	--	
7.	--	--	--	--	
8.	--	--	--	--	
9.	--	--	--	--	
10.	--	--	--	--	
Total Cover =		0			
Herb Stratum (Plot size: 5 ft radius)					
1.	<i>Ambrosia trifida</i>	10	Y	FAC	
2.	<i>Poa palustris</i>	40	Y	FACW	
3.	<i>Carex vulpinoidea</i>	10	Y	FACW	
4.	<i>Rumex crispus</i>	10	Y	FAC	
5.	<i>Carex shortiana</i>	5	N	FACW	
6.	--	--	--	--	
7.	--	--	--	--	
8.	--	--	--	--	
9.	--	--	--	--	
10.	--	--	--	--	
11.	--	--	--	--	
12.	--	--	--	--	
13.	--	--	--	--	
14.	--	--	--	--	
15.	--	--	--	--	
Total Cover =		75			
Woody Vine Stratum (Plot size: 30 ft radius)					
1.	--	--	--	--	
2.	--	--	--	--	
3.	--	--	--	--	
4.	--	--	--	--	
5.	--	--	--	--	
Total Cover =		0			
Remarks:					

Prevalence Index Worksheet

Total % Cover of:		Multiply by:	
OBL spp.	<u>0</u>	x 1 =	<u>0</u>
FACW spp.	<u>60</u>	x 2 =	<u>120</u>
FAC spp.	<u>20</u>	x 3 =	<u>60</u>
FACU spp.	<u>0</u>	x 4 =	<u>0</u>
UPL spp.	<u>0</u>	x 5 =	<u>0</u>
Total		<u>80</u> (A)	<u>180</u> (B)
Prevalence Index = B/A =		<u>2.250</u>	

- Hydrophytic Vegetation Indicators:**
- | | | |
|---|--|--|
| <input type="checkbox"/> Yes | <input checked="" type="checkbox"/> No | Rapid Test for Hydrophytic Vegetation |
| <input checked="" type="checkbox"/> Yes | <input type="checkbox"/> No | Dominance Test is > 50% |
| <input checked="" type="checkbox"/> Yes | <input type="checkbox"/> No | Prevalence Index is ≤ 3.0 * |
| <input type="checkbox"/> Yes | <input checked="" type="checkbox"/> No | Morphological Adaptations (Explain) * |
| <input type="checkbox"/> Yes | <input checked="" type="checkbox"/> No | Problem Hydrophytic Vegetation (Explain) * |
- * Indicators of hydric soil and wetland hydrology must be present, unless disturbed or problematic.

Definitions of Vegetation Strata:

Tree - Woody plants 3 in. (7.6cm) or more in diameter at breast height (DBH), regardless of height.

Sapling/Shrub - Woody plants less than 3 in. DBH and greater than 3.28 ft. tall.

Herb - All herbaceous (non-woody) plants, regardless of size, and woody plants less than 3.28 ft. tall.

Woody Vines - All woody vines greater than 3.28 ft. in height.

Hydrophytic Vegetation Present Yes No

Additional Remarks:

Project/Site: Lott 138 kV Delivery Point Project	Stantec Project #: 193707931	Date: 05/31/22
Applicant: AEP Ohio Transmission Company, Inc.	Investigator #1: Kate Bomar	County: Delaware
Investigator #2: Perry Gardiner	Soil Unit: BeB - Bennington silt loam, 2 to 6 percent slopes	State: Ohio
Local Relief: --	NWI/WWI Classification: NA	Wetland ID: Wetland 10
Landform: Depression	Latitude: 40.30915	Sample Point: SP38
Slope (%): 2-3	Longitude: -82.779933	Community ID: UPL
Datum: --	Section: 1	
Are climatic/hydrologic conditions on the site typical for this time of year? (If no, explain in remarks) <input checked="" type="checkbox"/> Yes <input type="checkbox"/> No		Township: 5N
Are Vegetation <input type="checkbox"/> , Soil <input type="checkbox"/> , or Hydrology <input type="checkbox"/> significantly disturbed?	Are normal circumstances present? <input checked="" type="checkbox"/> Yes <input type="checkbox"/> No	Range: 16W Dir: --
Are Vegetation <input type="checkbox"/> , Soil <input type="checkbox"/> , or Hydrology <input type="checkbox"/> naturally problematic?		

SUMMARY OF FINDINGS

Hydrophytic Vegetation Present? <input type="checkbox"/> Yes <input checked="" type="checkbox"/> No	Hydic Soils Present? <input type="checkbox"/> Yes <input checked="" type="checkbox"/> No
Wetland Hydrology Present? <input type="checkbox"/> Yes <input checked="" type="checkbox"/> No	Is This Sampling Point Within A Wetland? <input checked="" type="checkbox"/> Yes <input type="checkbox"/> No

Remarks:

HYDROLOGY

Wetland Hydrology Indicators (Check here if indicators are not present)

<p><u>Primary:</u></p> <input type="checkbox"/> A1 - Surface Water <input type="checkbox"/> A2 - High Water Table <input type="checkbox"/> A3 - Saturation <input type="checkbox"/> B1 - Water Marks <input type="checkbox"/> B2 - Sediment Deposits <input type="checkbox"/> B3 - Drift Deposits <input type="checkbox"/> B4 - Algal Mat or Crust <input type="checkbox"/> B5 - Iron Deposits <input type="checkbox"/> B7 - Inundation Visible on Aerial Imagery <input type="checkbox"/> B8 - Sparsely Vegetated Concave Surface	<input type="checkbox"/> B9 - Water-Stained Leaves <input type="checkbox"/> B13 - Aquatic Fauna <input type="checkbox"/> B14 - True Aquatic Plants <input type="checkbox"/> C1 - Hydrogen Sulfide Odor <input type="checkbox"/> C3 - Oxidized Rhizospheres on Living Roots <input type="checkbox"/> C4 - Presence of Reduced Iron <input type="checkbox"/> C6 - Recent Iron Reduction in Tilled Soils <input type="checkbox"/> C7 - Thin Muck Surface <input type="checkbox"/> D9 - Gauge or Well Data <input type="checkbox"/> Other (Explain in Remarks)	<p><u>Secondary:</u></p> <input type="checkbox"/> B6 - Surface Soil Cracks <input type="checkbox"/> B10 - Drainage Patterns <input type="checkbox"/> C2 - Dry-Season Water Table <input type="checkbox"/> C8 - Crayfish Burrows <input type="checkbox"/> C9 - Saturation Visible on Aerial Imagery <input type="checkbox"/> D1 - Stunted or Stressed Plants <input type="checkbox"/> D2 - Geomorphic Position <input type="checkbox"/> D5 - FAC-Neutral Test
---	---	---

<p>Field Observations:</p> Surface Water Present? <input type="checkbox"/> Yes <input checked="" type="checkbox"/> No Depth: 0 (in.) Water Table Present? <input type="checkbox"/> Yes <input checked="" type="checkbox"/> No Depth: 0 (in.) Saturation Present? <input type="checkbox"/> Yes <input checked="" type="checkbox"/> No Depth: 0 (in.)	<p>Wetland Hydrology Present? <input type="checkbox"/> Yes <input checked="" type="checkbox"/> No</p>
--	--

Describe Recorded Data (stream gauge, monitoring well, aerial photos, previous inspections), if available: N/A

Remarks:

SOILS

Map Unit Name: **BeB - Bennington silt loam, 2 to 6 percent slopes**

Profile Description <small>(Describe to the depth needed to document the indicator or confirm the absence of indicators.) (Type: C=Concentration, D=Depletion, RM=Reduced Matrix, CS=Covered/Coated Sand Grains, Location: PL=Pore Lining, M=Matrix)</small>												
Top Depth	Bottom Depth	Horizon	Matrix			Redox Features					Texture (e.g. clay, sand, loam)	
			Color (Moist)		%	Color (Moist)	%	Type	Location			
0	12	1	10YR	4/3	100	--	--	--	--	--	--	
12	14	2	10YR	6/3	90	10YR	5/8	10	C	M	--	
--	--	--	--	--	--	--	--	--	--	--	--	
--	--	--	--	--	--	--	--	--	--	--	--	
--	--	--	--	--	--	--	--	--	--	--	--	
--	--	--	--	--	--	--	--	--	--	--	--	
--	--	--	--	--	--	--	--	--	--	--	--	

<p>NRCS Hydic Soil Field Indicators (check here if indicators are not present) <input checked="" type="checkbox"/></p> <input type="checkbox"/> A1 - Histosol <input type="checkbox"/> A2 - Histic Epipedon <input type="checkbox"/> A3 - Black Histic <input type="checkbox"/> A4 - Hydrogen Sulfide <input type="checkbox"/> A5 - Stratified Layers <input type="checkbox"/> A10 - 2 cm Muck <input type="checkbox"/> A11 - Depleted Below Dark Surface <input type="checkbox"/> A12 - Thick Dark Surface <input type="checkbox"/> S1 - Sandy Muck Mineral <input type="checkbox"/> S3 - 5 cm Mucky Peat or Peat	<p>Indicators for Problematic Soils ¹</p> <input type="checkbox"/> S4 - Sandy Gleyed Matrix <input type="checkbox"/> S5 - Sandy Redox <input type="checkbox"/> S6 - Stripped Matrix <input type="checkbox"/> F1 - Loamy Muck Mineral <input type="checkbox"/> F2 - Loamy Gleyed Matrix <input type="checkbox"/> F3 - Depleted Matrix <input type="checkbox"/> F6 - Redox Dark Surface <input type="checkbox"/> F7 - Depleted Dark Surface <input type="checkbox"/> F8 - Redox Depressions <input type="checkbox"/> A16 - Coast Prairie Redox <input type="checkbox"/> S7 - Dark Surface <input type="checkbox"/> F12 - Iron-Manganese Masses <input type="checkbox"/> TF12 - Very Shallow Dark Surface <input type="checkbox"/> Other (Explain in Remarks)
--	---

Restrictive Layer (if Observed) Type: N/A	Depth: N/A	<p>Hydic Soil Present? <input type="checkbox"/> Yes <input checked="" type="checkbox"/> No</p>
--	-------------------	---

Remarks:

¹ Indicators of hydrophytic vegetation and wetland hydrology must be present, unless disturbed or problematic.

Project/Site: **Lott 138 kV Delivery Point Project** Wetland ID: **Wetland 10** Sample Point: **SP38**

VEGETATION (Species identified in all uppercase are non-native species.)

Tree Stratum (Plot size: 30 ft radius)					Dominance Test Worksheet Number of Dominant Species that are OBL, FACW, or FAC: <u> 3 </u> (A) Total Number of Dominant Species Across All Strata: <u> 6 </u> (B) Percent of Dominant Species That Are OBL, FACW, or FAC: <u> 50% </u> (A/B)																												
#	Species Name	% Cover	Dominant	Ind. Status																													
1.	--	--	--	--																													
2.	--	--	--	--																													
3.	--	--	--	--																													
4.	--	--	--	--																													
5.	--	--	--	--																													
6.	--	--	--	--																													
7.	--	--	--	--																													
8.	--	--	--	--																													
9.	--	--	--	--																													
10.	--	--	--	--																													
Total Cover =		0																															
Sapling/Shrub Stratum (Plot size: 15 ft radius)					Prevalence Index Worksheet Total % Cover of: <table style="margin-left: 20px; border-collapse: collapse;"> <tr> <td>OBL spp.</td><td><u> 0 </u></td> <td>x 1 =</td><td><u> 0 </u></td> </tr> <tr> <td>FACW spp.</td><td><u> 15 </u></td> <td>x 2 =</td><td><u> 30 </u></td> </tr> <tr> <td>FAC spp.</td><td><u> 35 </u></td> <td>x 3 =</td><td><u> 105 </u></td> </tr> <tr> <td>FACU spp.</td><td><u> 40 </u></td> <td>x 4 =</td><td><u> 160 </u></td> </tr> <tr> <td>UPL spp.</td><td><u> 10 </u></td> <td>x 5 =</td><td><u> 50 </u></td> </tr> <tr> <td colspan="2">Total</td> <td><u> 100 </u> (A)</td> <td><u> 345 </u> (B)</td> </tr> <tr> <td colspan="2"></td> <td colspan="2">Prevalence Index = B/A = <u> 3.450 </u></td> </tr> </table>	OBL spp.	<u> 0 </u>	x 1 =	<u> 0 </u>	FACW spp.	<u> 15 </u>	x 2 =	<u> 30 </u>	FAC spp.	<u> 35 </u>	x 3 =	<u> 105 </u>	FACU spp.	<u> 40 </u>	x 4 =	<u> 160 </u>	UPL spp.	<u> 10 </u>	x 5 =	<u> 50 </u>	Total		<u> 100 </u> (A)	<u> 345 </u> (B)			Prevalence Index = B/A = <u> 3.450 </u>	
OBL spp.	<u> 0 </u>	x 1 =	<u> 0 </u>																														
FACW spp.	<u> 15 </u>	x 2 =	<u> 30 </u>																														
FAC spp.	<u> 35 </u>	x 3 =	<u> 105 </u>																														
FACU spp.	<u> 40 </u>	x 4 =	<u> 160 </u>																														
UPL spp.	<u> 10 </u>	x 5 =	<u> 50 </u>																														
Total		<u> 100 </u> (A)	<u> 345 </u> (B)																														
		Prevalence Index = B/A = <u> 3.450 </u>																															
1.	--	--	--	--																													
2.	--	--	--	--																													
3.	--	--	--	--																													
4.	--	--	--	--																													
5.	--	--	--	--																													
6.	--	--	--	--																													
7.	--	--	--	--																													
8.	--	--	--	--																													
9.	--	--	--	--																													
10.	--	--	--	--																													
Total Cover =		0																															
Herb Stratum (Plot size: 5 ft radius)					Hydrophytic Vegetation Indicators: <input type="checkbox"/> Yes <input checked="" type="checkbox"/> No Rapid Test for Hydrophytic Vegetation <input type="checkbox"/> Yes <input checked="" type="checkbox"/> No Dominance Test is > 50% <input type="checkbox"/> Yes <input checked="" type="checkbox"/> No Prevalence Index is ≤ 3.0 * <input type="checkbox"/> Yes <input checked="" type="checkbox"/> No Morphological Adaptations (Explain) * <input type="checkbox"/> Yes <input checked="" type="checkbox"/> No Problem Hydrophytic Vegetation (Explain) * * Indicators of hydric soil and wetland hydrology must be present, unless disturbed or problematic.																												
1.	<i>Poa pratensis</i>	15	Y	FAC																													
2.	<i>Ambrosia trifida</i>	20	Y	FAC																													
3.	<i>Lolium perenne</i>	30	Y	FACU																													
4.	<i>Taraxacum officinale</i>	10	Y	FACU																													
5.	<i>Packera glabella</i>	15	Y	FACW																													
6.	<i>Lamium amplexicaule</i>	10	Y	UPL																													
7.	--	--	--	--																													
8.	--	--	--	--																													
9.	--	--	--	--																													
10.	--	--	--	--																													
11.	--	--	--	--																													
12.	--	--	--	--																													
13.	--	--	--	--																													
14.	--	--	--	--																													
15.	--	--	--	--																													
Total Cover =		100																															
Woody Vine Stratum (Plot size: 30 ft radius)					Definitions of Vegetation Strata: Tree - Woody plants 3 in. (7.6cm) or more in diameter at breast height (DBH), regardless of height. Sapling/Shrub - Woody plants less than 3 in. DBH and greater than 3.28 ft. tall. Herb - All herbaceous (non-woody) plants, regardless of size, and woody plants less than 3.28 ft. tall. Woody Vines - All woody vines greater than 3.28 ft. in height.																												
1.	--	--	--	--																													
2.	--	--	--	--																													
3.	--	--	--	--																													
4.	--	--	--	--																													
5.	--	--	--	--																													
Total Cover =		0																															
Hydrophytic Vegetation Present <input type="checkbox"/> Yes <input checked="" type="checkbox"/> No																																	

Remarks:

Additional Remarks:

Project/Site: Lott 138 kV Delivery Point Project		Stantec Project #: 193707931	Date: 05/31/22
Applicant: AEP Ohio Transmission Company, Inc.		Investigator #1: Kate Bomar	Investigator #2: Perry Gardiner
Soil Unit: BeB - Bennington silt loam, 2 to 6 percent slopes		NWI/WWI Classification: NA	
Landform: Depression	Local Relief: Convex	Wetland ID: Wetland 11	Sample Point: SP39
Slope (%): 0-1	Latitude: 40.3089	Longitude: -82.777952	Datum: --
Are climatic/hydrologic conditions on the site typical for this time of year? (If no, explain in remarks)		<input checked="" type="checkbox"/> Yes <input type="checkbox"/> No	
Are Vegetation <input checked="" type="checkbox"/> , Soil <input type="checkbox"/> , or Hydrology <input type="checkbox"/> significantly disturbed?		Are normal circumstances present?	
Are Vegetation <input type="checkbox"/> , Soil <input type="checkbox"/> , or Hydrology <input type="checkbox"/> naturally problematic?		<input checked="" type="checkbox"/> Yes <input type="checkbox"/> No	
Section: 1		Township: 5N	
Range: 16W		Dir: --	

SUMMARY OF FINDINGS

Hydrophytic Vegetation Present? <input checked="" type="checkbox"/> Yes <input type="checkbox"/> No	Hydic Soils Present? <input checked="" type="checkbox"/> Yes <input type="checkbox"/> No
Wetland Hydrology Present? <input checked="" type="checkbox"/> Yes <input type="checkbox"/> No	Is This Sampling Point Within A Wetland? <input checked="" type="checkbox"/> Yes <input type="checkbox"/> No

Remarks:

HYDROLOGY

Wetland Hydrology Indicators (Check here if indicators are not present)

<p><u>Primary:</u></p> <input checked="" type="checkbox"/> A1 - Surface Water <input type="checkbox"/> A2 - High Water Table <input type="checkbox"/> A3 - Saturation <input type="checkbox"/> B1 - Water Marks <input type="checkbox"/> B2 - Sediment Deposits <input type="checkbox"/> B3 - Drift Deposits <input type="checkbox"/> B4 - Algal Mat or Crust <input type="checkbox"/> B5 - Iron Deposits <input type="checkbox"/> B7 - Inundation Visible on Aerial Imagery <input type="checkbox"/> B8 - Sparsely Vegetated Concave Surface	<input type="checkbox"/> B9 - Water-Stained Leaves <input type="checkbox"/> B13 - Aquatic Fauna <input type="checkbox"/> B14 - True Aquatic Plants <input type="checkbox"/> C1 - Hydrogen Sulfide Odor <input type="checkbox"/> C3 - Oxidized Rhizospheres on Living Roots <input type="checkbox"/> C4 - Presence of Reduced Iron <input type="checkbox"/> C6 - Recent Iron Reduction in Tilled Soils <input type="checkbox"/> C7 - Thin Muck Surface <input type="checkbox"/> D9 - Gauge or Well Data <input type="checkbox"/> Other (Explain in Remarks)	<p><u>Secondary:</u></p> <input type="checkbox"/> B6 - Surface Soil Cracks <input type="checkbox"/> B10 - Drainage Patterns <input type="checkbox"/> C2 - Dry-Season Water Table <input type="checkbox"/> C8 - Crayfish Burrows <input type="checkbox"/> C9 - Saturation Visible on Aerial Imagery <input type="checkbox"/> D1 - Stunted or Stressed Plants <input type="checkbox"/> D2 - Geomorphic Position <input type="checkbox"/> D5 - FAC-Neutral Test
--	---	---

Field Observations:

Surface Water Present? <input checked="" type="checkbox"/> Yes <input type="checkbox"/> No	Depth: 1-2 (in.)	Wetland Hydrology Present? <input checked="" type="checkbox"/> Yes <input type="checkbox"/> No
Water Table Present? <input type="checkbox"/> Yes <input checked="" type="checkbox"/> No	Depth: 0 (in.)	
Saturation Present? <input type="checkbox"/> Yes <input checked="" type="checkbox"/> No	Depth: 0 (in.)	

Describe Recorded Data (stream gauge, monitoring well, aerial photos, previous inspections), if available: N/A

Remarks:

SOILS

Map Unit Name: **BeB - Bennington silt loam, 2 to 6 percent slopes**

Profile Description (Describe to the depth needed to document the indicator or confirm the absence of indicators.) (Type: C=Concentration, D=Depletion, RM=Reduced Matrix, CS=Covered/Coated Sand Grains; Location: PL=Pore Lining, M=Matrix)

Top Depth	Bottom Depth	Horizon	Matrix			Redox Features				Texture (e.g. clay, sand, loam)	
			Color (Moist)		%	Color (Moist)	%	Type	Location		
0	8	1	10YR	4/1	95	10YR	5/8	5	C	M	silt loam
8	16	2	10YR	5/2	95	10YR	5/8	5	C	M	clay loam
--	--	--	--	--	--	--	--	--	--	--	--
--	--	--	--	--	--	--	--	--	--	--	--
--	--	--	--	--	--	--	--	--	--	--	--
--	--	--	--	--	--	--	--	--	--	--	--
--	--	--	--	--	--	--	--	--	--	--	--

NRCS Hydric Soil Field Indicators (check here if indicators are not present)

<input type="checkbox"/> A1 - Histosol <input type="checkbox"/> A2 - Histic Epipedon <input type="checkbox"/> A3 - Black Histic <input type="checkbox"/> A4 - Hydrogen Sulfide <input type="checkbox"/> A5 - Stratified Layers <input type="checkbox"/> A10 - 2 cm Muck <input type="checkbox"/> A11 - Depleted Below Dark Surface <input type="checkbox"/> A12 - Thick Dark Surface <input type="checkbox"/> S1 - Sandy Muck Mineral <input type="checkbox"/> S3 - 5 cm Mucky Peat or Peat	<input type="checkbox"/> S4 - Sandy Gleyed Matrix <input type="checkbox"/> S5 - Sandy Redox <input type="checkbox"/> S6 - Stripped Matrix <input type="checkbox"/> F1 - Loamy Muck Mineral <input type="checkbox"/> F2 - Loamy Gleyed Matrix <input checked="" type="checkbox"/> F3 - Depleted Matrix <input type="checkbox"/> F6 - Redox Dark Surface <input type="checkbox"/> F7 - Depleted Dark Surface <input type="checkbox"/> F8 - Redox Depressions	<p>Indicators for Problematic Soils¹</p> <input type="checkbox"/> A16 - Coast Prairie Redox <input type="checkbox"/> S7 - Dark Surface <input type="checkbox"/> F12 - Iron-Manganese Masses <input type="checkbox"/> TF12 - Very Shallow Dark Surface <input type="checkbox"/> Other (Explain in Remarks)
--	--	---

¹ Indicators of hydrophytic vegetation and wetland hydrology must be present, unless disturbed or problematic.

Restrictive Layer (if Observed) Type: **N/A** Depth: **N/A**

Hydic Soil Present? Yes No

Remarks:

Project/Site: **Lott 138 kV Delivery Point Project** Wetland ID: **Wetland 11** Sample Point: **SP39**

VEGETATION (Species identified in all uppercase are non-native species.)

Tree Stratum (Plot size: 30 ft radius)					Dominance Test Worksheet Number of Dominant Species that are OBL, FACW, or FAC: <u> 1 </u> (A) Total Number of Dominant Species Across All Strata: <u> 1 </u> (B) Percent of Dominant Species That Are OBL, FACW, or FAC: <u> 100% </u> (A/B)
1.	Species Name	% Cover	Dominant	Ind. Status	
2.	--	--	--	--	
3.	--	--	--	--	
4.	--	--	--	--	
5.	--	--	--	--	
6.	--	--	--	--	
7.	--	--	--	--	
8.	--	--	--	--	
9.	--	--	--	--	
Total Cover =		0			
Sapling/Shrub Stratum (Plot size: 15 ft radius)					Prevalence Index Worksheet Total % Cover of: Multiply by: OBL spp. <u> 90 </u> x 1 = <u> 90 </u> FACW spp. <u> 0 </u> x 2 = <u> 0 </u> FAC spp. <u> 0 </u> x 3 = <u> 0 </u> FACU spp. <u> 0 </u> x 4 = <u> 0 </u> UPL spp. <u> 0 </u> x 5 = <u> 0 </u> Total <u> 90 </u> (A) <u> 90 </u> (B) Prevalence Index = B/A = <u> 1.000 </u>
1.	Species Name	% Cover	Dominant	Ind. Status	
2.	--	--	--	--	
3.	--	--	--	--	
4.	--	--	--	--	
5.	--	--	--	--	
6.	--	--	--	--	
7.	--	--	--	--	
8.	--	--	--	--	
9.	--	--	--	--	
Total Cover =		0			
Herb Stratum (Plot size: 5 ft radius)					Hydrophytic Vegetation Indicators: <input type="checkbox"/> Yes <input checked="" type="checkbox"/> No Rapid Test for Hydrophytic Vegetation <input checked="" type="checkbox"/> Yes <input type="checkbox"/> No Dominance Test is > 50% <input checked="" type="checkbox"/> Yes <input type="checkbox"/> No Prevalence Index is ≤ 3.0 * <input type="checkbox"/> Yes <input checked="" type="checkbox"/> No Morphological Adaptations (Explain) * <input type="checkbox"/> Yes <input checked="" type="checkbox"/> No Problem Hydrophytic Vegetation (Explain) * * Indicators of hydric soil and wetland hydrology must be present, unless disturbed or problematic.
1.	Species Name	% Cover	Dominant	Ind. Status	
1.	<i>Eleocharis obtusa</i>	90	Y	OBL	
2.	--	--	--	--	
3.	--	--	--	--	
4.	--	--	--	--	
5.	--	--	--	--	
6.	--	--	--	--	
7.	--	--	--	--	
8.	--	--	--	--	
9.	--	--	--	--	
10.	--	--	--	--	
11.	--	--	--	--	
12.	--	--	--	--	
13.	--	--	--	--	
14.	--	--	--	--	
15.	--	--	--	--	
Total Cover =		90			
Woody Vine Stratum (Plot size: 30 ft radius)					Definitions of Vegetation Strata: <p style="margin-left: 40px;">Tree - Woody plants 3 in. (7.6cm) or more in diameter at breast height (DBH), regardless of height.</p> <p style="margin-left: 40px;">Sapling/Shrub - Woody plants less than 3 in. DBH and greater than 3.28 ft. tall.</p> <p style="margin-left: 40px;">Herb - All herbaceous (non-woody) plants, regardless of size, and woody plants less than 3.28 ft. tall.</p> <p style="margin-left: 40px;">Woody Vines - All woody vines greater than 3.28 ft. in height.</p>
1.	Species Name	% Cover	Dominant	Ind. Status	
2.	--	--	--	--	
3.	--	--	--	--	
4.	--	--	--	--	
Total Cover =		0			
<p align="right">Hydrophytic Vegetation Present <input checked="" type="checkbox"/> Yes <input type="checkbox"/> No</p>					

Remarks:

Additional Remarks:

Project/Site: Lott 138 kV Delivery Point Project		Stantec Project #: 193707931	Date: 05/31/22
Applicant: AEP Ohio Transmission Company, Inc.		Investigator #1: Kate Bomar	Investigator #2: Perry Gardiner
Soil Unit: BeB - Bennington silt loam, 2 to 6 percent slopes		NW1/WW1 Classification: NA	
Landform: Hillslope	Local Relief: Convex	Wetland ID: Wetland 11	Sample Point: SP40
Slope (%): 0-1	Latitude: 40.30892	Longitude: -82.777985	Datum: --
Are climatic/hydrologic conditions on the site typical for this time of year? (If no, explain in remarks)		<input checked="" type="checkbox"/> Yes <input type="checkbox"/> No	
Are Vegetation <input checked="" type="checkbox"/> , Soil <input type="checkbox"/> , or Hydrology <input type="checkbox"/> significantly disturbed?		Are normal circumstances present?	
Are Vegetation <input type="checkbox"/> , Soil <input type="checkbox"/> , or Hydrology <input type="checkbox"/> naturally problematic?		<input checked="" type="checkbox"/> Yes <input type="checkbox"/> No	
Section: 1		Township: 5N	
Range: 16W		Dir: --	

SUMMARY OF FINDINGS

Hydrophytic Vegetation Present? <input type="checkbox"/> Yes <input checked="" type="checkbox"/> No	Hydic Soils Present? <input type="checkbox"/> Yes <input checked="" type="checkbox"/> No
Wetland Hydrology Present? <input type="checkbox"/> Yes <input checked="" type="checkbox"/> No	Is This Sampling Point Within A Wetland? <input checked="" type="checkbox"/> Yes <input type="checkbox"/> No

Remarks: **KBPGW02**

HYDROLOGY

Wetland Hydrology Indicators (Check here if indicators are not present)

<p><u>Primary:</u></p> <input type="checkbox"/> A1 - Surface Water <input type="checkbox"/> A2 - High Water Table <input type="checkbox"/> A3 - Saturation <input type="checkbox"/> B1 - Water Marks <input type="checkbox"/> B2 - Sediment Deposits <input type="checkbox"/> B3 - Drift Deposits <input type="checkbox"/> B4 - Algal Mat or Crust <input type="checkbox"/> B5 - Iron Deposits <input type="checkbox"/> B7 - Inundation Visible on Aerial Imagery <input type="checkbox"/> B8 - Sparsely Vegetated Concave Surface	<input type="checkbox"/> B9 - Water-Stained Leaves <input type="checkbox"/> B13 - Aquatic Fauna <input type="checkbox"/> B14 - True Aquatic Plants <input type="checkbox"/> C1 - Hydrogen Sulfide Odor <input type="checkbox"/> C3 - Oxidized Rhizospheres on Living Roots <input type="checkbox"/> C4 - Presence of Reduced Iron <input type="checkbox"/> C6 - Recent Iron Reduction in Tilled Soils <input type="checkbox"/> C7 - Thin Muck Surface <input type="checkbox"/> D9 - Gauge or Well Data <input type="checkbox"/> Other (Explain in Remarks)	<p><u>Secondary:</u></p> <input type="checkbox"/> B6 - Surface Soil Cracks <input type="checkbox"/> B10 - Drainage Patterns <input type="checkbox"/> C2 - Dry-Season Water Table <input type="checkbox"/> C8 - Crayfish Burrows <input type="checkbox"/> C9 - Saturation Visible on Aerial Imagery <input type="checkbox"/> D1 - Stunted or Stressed Plants <input type="checkbox"/> D2 - Geomorphic Position <input type="checkbox"/> D5 - FAC-Neutral Test
---	---	---

Field Observations:

Surface Water Present? <input type="checkbox"/> Yes <input checked="" type="checkbox"/> No	Depth: (in.)	Wetland Hydrology Present? <input type="checkbox"/> Yes <input checked="" type="checkbox"/> No
Water Table Present? <input type="checkbox"/> Yes <input checked="" type="checkbox"/> No	Depth: (in.)	
Saturation Present? <input type="checkbox"/> Yes <input checked="" type="checkbox"/> No	Depth: (in.)	

Describe Recorded Data (stream gauge, monitoring well, aerial photos, previous inspections), if available: **N/A**

Remarks:

SOILS

Map Unit Name: **BeB - Bennington silt loam, 2 to 6 percent slopes**

Profile Description (Describe to the depth needed to document the indicator or confirm the absence of indicators.) (Type: C=Concentration, D=Depletion, RM=Reduced Matrix, CS=Covered/Coated Sand Grains, Location: PL=Pore Lining, M=Matrix)

Top Depth	Bottom Depth	Horizon	Matrix		Redox Features				Texture (e.g. clay, sand, loam)	
			Color (Moist)	%	Color (Moist)	%	Type	Location		
0	12	1	10YR	4/3	100	--	--	--	--	clay loam
--	--	--	--	--	--	--	--	--	--	--
--	--	--	--	--	--	--	--	--	--	--
--	--	--	--	--	--	--	--	--	--	--
--	--	--	--	--	--	--	--	--	--	--
--	--	--	--	--	--	--	--	--	--	--
--	--	--	--	--	--	--	--	--	--	--

NRCS Hydic Soil Field Indicators (check here if indicators are not present)

<input type="checkbox"/> A1 - Histosol <input type="checkbox"/> A2 - Histic Epipedon <input type="checkbox"/> A3 - Black Histic <input type="checkbox"/> A4 - Hydrogen Sulfide <input type="checkbox"/> A5 - Stratified Layers <input type="checkbox"/> A10 - 2 cm Muck <input type="checkbox"/> A11 - Depleted Below Dark Surface <input type="checkbox"/> A12 - Thick Dark Surface <input type="checkbox"/> S1 - Sandy Muck Mineral <input type="checkbox"/> S3 - 5 cm Mucky Peat or Peat	<input type="checkbox"/> S4 - Sandy Gleyed Matrix <input type="checkbox"/> S5 - Sandy Redox <input type="checkbox"/> S6 - Stripped Matrix <input type="checkbox"/> F1 - Loamy Muck Mineral <input type="checkbox"/> F2 - Loamy Gleyed Matrix <input type="checkbox"/> F3 - Depleted Matrix <input type="checkbox"/> F6 - Redox Dark Surface <input type="checkbox"/> F7 - Depleted Dark Surface <input type="checkbox"/> F8 - Redox Depressions	<p>Indicators for Problematic Soils¹</p> <input type="checkbox"/> A16 - Coast Prairie Redox <input type="checkbox"/> S7 - Dark Surface <input type="checkbox"/> F12 - Iron-Manganese Masses <input type="checkbox"/> TF12 - Very Shallow Dark Surface <input type="checkbox"/> Other (Explain in Remarks)
--	---	---

Restrictive Layer (if Observed) Type: **N/A** Depth: **N/A**

Hydic Soil Present? Yes No

Remarks:

¹ Indicators of hydrophytic vegetation and wetland hydrology must be present, unless disturbed or problematic.

Project/Site: **Lott 138 kV Delivery Point Project** Wetland ID: **Wetland 11** Sample Point: **SP40**

VEGETATION (Species identified in all uppercase are non-native species.)

Tree Stratum (Plot size: 30 ft radius)					Dominance Test Worksheet Number of Dominant Species that are OBL, FACW, or FAC: <u> 1 </u> (A) Total Number of Dominant Species Across All Strata: <u> 2 </u> (B) Percent of Dominant Species That Are OBL, FACW, or FAC: <u> 50% </u> (A/B)																												
#	Species Name	% Cover	Dominant	Ind. Status																													
1.	--	--	--	--																													
2.	--	--	--	--																													
3.	--	--	--	--																													
4.	--	--	--	--																													
5.	--	--	--	--																													
6.	--	--	--	--																													
7.	--	--	--	--																													
8.	--	--	--	--																													
9.	--	--	--	--																													
10.	--	--	--	--																													
Total Cover =		0																															
Sapling/Shrub Stratum (Plot size: 15 ft radius)					Prevalence Index Worksheet Total % Cover of: <table style="margin-left: 20px; border-collapse: collapse;"> <tr> <td>OBL spp.</td><td><u> 0 </u></td> <td>x 1 =</td> <td><u> 0 </u></td> </tr> <tr> <td>FACW spp.</td><td><u> 0 </u></td> <td>x 2 =</td> <td><u> 0 </u></td> </tr> <tr> <td>FAC spp.</td><td><u> 40 </u></td> <td>x 3 =</td> <td><u> 120 </u></td> </tr> <tr> <td>FACU spp.</td><td><u> 60 </u></td> <td>x 4 =</td> <td><u> 240 </u></td> </tr> <tr> <td>UPL spp.</td><td><u> 0 </u></td> <td>x 5 =</td> <td><u> 0 </u></td> </tr> <tr> <td colspan="2" style="text-align: right;">Total</td> <td><u> 100 </u> (A)</td> <td><u> 360 </u> (B)</td> </tr> <tr> <td colspan="2"></td> <td colspan="2" style="text-align: right;">Prevalence Index = B/A = <u> 3.600 </u></td> </tr> </table>	OBL spp.	<u> 0 </u>	x 1 =	<u> 0 </u>	FACW spp.	<u> 0 </u>	x 2 =	<u> 0 </u>	FAC spp.	<u> 40 </u>	x 3 =	<u> 120 </u>	FACU spp.	<u> 60 </u>	x 4 =	<u> 240 </u>	UPL spp.	<u> 0 </u>	x 5 =	<u> 0 </u>	Total		<u> 100 </u> (A)	<u> 360 </u> (B)			Prevalence Index = B/A = <u> 3.600 </u>	
OBL spp.	<u> 0 </u>	x 1 =	<u> 0 </u>																														
FACW spp.	<u> 0 </u>	x 2 =	<u> 0 </u>																														
FAC spp.	<u> 40 </u>	x 3 =	<u> 120 </u>																														
FACU spp.	<u> 60 </u>	x 4 =	<u> 240 </u>																														
UPL spp.	<u> 0 </u>	x 5 =	<u> 0 </u>																														
Total		<u> 100 </u> (A)	<u> 360 </u> (B)																														
		Prevalence Index = B/A = <u> 3.600 </u>																															
1.	--	--	--	--																													
2.	--	--	--	--																													
3.	--	--	--	--																													
4.	--	--	--	--																													
5.	--	--	--	--																													
6.	--	--	--	--																													
7.	--	--	--	--																													
8.	--	--	--	--																													
9.	--	--	--	--																													
10.	--	--	--	--																													
Total Cover =		0																															
Herb Stratum (Plot size: 5 ft radius)					Hydrophytic Vegetation Indicators: <input type="checkbox"/> Yes <input checked="" type="checkbox"/> No Rapid Test for Hydrophytic Vegetation <input type="checkbox"/> Yes <input checked="" type="checkbox"/> No Dominance Test is > 50% <input type="checkbox"/> Yes <input checked="" type="checkbox"/> No Prevalence Index is ≤ 3.0 * <input type="checkbox"/> Yes <input checked="" type="checkbox"/> No Morphological Adaptations (Explain) * <input type="checkbox"/> Yes <input checked="" type="checkbox"/> No Problem Hydrophytic Vegetation (Explain) * * Indicators of hydric soil and wetland hydrology must be present, unless disturbed or problematic.																												
1.	<i>Plantago major</i>	10	N	FAC																													
2.	<i>Trifolium repens</i>	10	N	FACU																													
3.	<i>Schedonorus arundinaceus</i>	40	Y	FACU																													
4.	<i>Poa pratensis</i>	30	Y	FAC																													
5.	<i>Taraxacum officinale</i>	10	N	FACU																													
6.	--	--	--	--																													
7.	--	--	--	--																													
8.	--	--	--	--																													
9.	--	--	--	--																													
10.	--	--	--	--																													
11.	--	--	--	--																													
12.	--	--	--	--																													
13.	--	--	--	--																													
14.	--	--	--	--																													
15.	--	--	--	--																													
Total Cover =		100																															
Woody Vine Stratum (Plot size: 30 ft radius)					Definitions of Vegetation Strata: <p>Tree - Woody plants 3 in. (7.6cm) or more in diameter at breast height (DBH), regardless of height.</p> <p>Sapling/Shrub - Woody plants less than 3 in. DBH and greater than 3.28 ft. tall.</p> <p>Herb - All herbaceous (non-woody) plants, regardless of size, and woody plants less than 3.28 ft. tall.</p> <p>Woody Vines - All woody vines greater than 3.28 ft. in height.</p>																												
1.	--	--	--	--																													
2.	--	--	--	--																													
3.	--	--	--	--																													
4.	--	--	--	--																													
5.	--	--	--	--																													
Total Cover =		0																															
Hydrophytic Vegetation Present <input type="checkbox"/> Yes <input checked="" type="checkbox"/> No																																	

Remarks:

Additional Remarks:

Project/Site: Lott 138 kV Delivery Point Project		Stantec Project #: 193707931	Date: 05/31/22
Applicant: AEP Ohio Transmission Company, Inc.		Investigator #1: Kate Bomar	Investigator #2: Perry Gardiner
Soil Unit: Lobdell, channery sunstratum-Sloan, till substratum complex, 0 to		NW1/WW1 Classification: NA	
Landform: Terrace	Local Relief: Concave	Wetland ID: Wetland 28	Sample Point: SP41
Slope (%): 1-2	Latitude: 40.30419	Longitude: -82.778581	Datum: --
Are climatic/hydrologic conditions on the site typical for this time of year? (If no, explain in remarks)		<input checked="" type="checkbox"/> Yes <input type="checkbox"/> No	
Are Vegetation <input type="checkbox"/> , Soil <input type="checkbox"/> , or Hydrology <input type="checkbox"/> significantly disturbed?		Are normal circumstances present?	
Are Vegetation <input type="checkbox"/> , Soil <input type="checkbox"/> , or Hydrology <input type="checkbox"/> naturally problematic?		<input checked="" type="checkbox"/> Yes <input type="checkbox"/> No	
Section: 1		Township: 5N	
Range: 16W		Dir: --	

SUMMARY OF FINDINGS

Hydrophytic Vegetation Present? <input checked="" type="checkbox"/> Yes <input type="checkbox"/> No	Hydic Soils Present? <input checked="" type="checkbox"/> Yes <input type="checkbox"/> No
Wetland Hydrology Present? <input checked="" type="checkbox"/> Yes <input type="checkbox"/> No	Is This Sampling Point Within A Wetland? <input checked="" type="checkbox"/> Yes <input type="checkbox"/> No

Remarks:

HYDROLOGY

Wetland Hydrology Indicators (Check here if indicators are not present)

<p><u>Primary:</u></p> <input checked="" type="checkbox"/> A1 - Surface Water <input checked="" type="checkbox"/> A2 - High Water Table <input type="checkbox"/> A3 - Saturation <input type="checkbox"/> B1 - Water Marks <input type="checkbox"/> B2 - Sediment Deposits <input type="checkbox"/> B3 - Drift Deposits <input type="checkbox"/> B4 - Algal Mat or Crust <input type="checkbox"/> B5 - Iron Deposits <input type="checkbox"/> B7 - Inundation Visible on Aerial Imagery <input type="checkbox"/> B8 - Sparsely Vegetated Concave Surface	<input type="checkbox"/> B9 - Water-Stained Leaves <input type="checkbox"/> B13 - Aquatic Fauna <input type="checkbox"/> B14 - True Aquatic Plants <input type="checkbox"/> C1 - Hydrogen Sulfide Odor <input type="checkbox"/> C3 - Oxidized Rhizospheres on Living Roots <input type="checkbox"/> C4 - Presence of Reduced Iron <input type="checkbox"/> C6 - Recent Iron Reduction in Tilled Soils <input type="checkbox"/> C7 - Thin Muck Surface <input type="checkbox"/> D9 - Gauge or Well Data <input type="checkbox"/> Other (Explain in Remarks)	<p><u>Secondary:</u></p> <input type="checkbox"/> B6 - Surface Soil Cracks <input type="checkbox"/> B10 - Drainage Patterns <input type="checkbox"/> C2 - Dry-Season Water Table <input type="checkbox"/> C8 - Crayfish Burrows <input type="checkbox"/> C9 - Saturation Visible on Aerial Imagery <input type="checkbox"/> D1 - Stunted or Stressed Plants <input type="checkbox"/> D2 - Geomorphic Position <input type="checkbox"/> D5 - FAC-Neutral Test
---	---	---

Field Observations:

Surface Water Present? <input checked="" type="checkbox"/> Yes <input type="checkbox"/> No	Depth: 3-4 (in.)	Wetland Hydrology Present? <input checked="" type="checkbox"/> Yes <input type="checkbox"/> No
Water Table Present? <input checked="" type="checkbox"/> Yes <input type="checkbox"/> No	Depth: 14 (in.)	
Saturation Present? <input type="checkbox"/> Yes <input checked="" type="checkbox"/> No	Depth: 0 (in.)	

Describe Recorded Data (stream gauge, monitoring well, aerial photos, previous inspections), if available: N/A

Remarks:

SOILS

Map Unit Name: **Lobdell, channery sunstratum-Sloan, till substratum complex, 0 to 2 percent slopes**

Profile Description (Describe to the depth needed to document the indicator or confirm the absence of indicators.) (Type: C=Concentration, D=Depletion, RM=Reduced Matrix, CS=Covered/Coated Sand Grains; Location: PL=Pore Lining, M=Matrix)

Top Depth	Bottom Depth	Horizon	Matrix			Redox Features				Texture (e.g. clay, sand, loam)	
			Color (Moist)	%		Color (Moist)	%	Type	Location		
0	14	1	10YR	4/2	92	5YR	4/6	8	C	M	silty clay loam
--	--	--	--	--	--	--	--	--	--	--	--
--	--	--	--	--	--	--	--	--	--	--	--
--	--	--	--	--	--	--	--	--	--	--	--
--	--	--	--	--	--	--	--	--	--	--	--
--	--	--	--	--	--	--	--	--	--	--	--
--	--	--	--	--	--	--	--	--	--	--	--
--	--	--	--	--	--	--	--	--	--	--	--

NRCS Hydic Soil Field Indicators (check here if indicators are not present)

<input type="checkbox"/> A1 - Histosol <input type="checkbox"/> A2 - Histic Epipedon <input type="checkbox"/> A3 - Black Histic <input type="checkbox"/> A4 - Hydrogen Sulfide <input type="checkbox"/> A5 - Stratified Layers <input type="checkbox"/> A10 - 2 cm Muck <input type="checkbox"/> A11 - Depleted Below Dark Surface <input type="checkbox"/> A12 - Thick Dark Surface <input type="checkbox"/> S1 - Sandy Muck Mineral <input type="checkbox"/> S3 - 5 cm Mucky Peat or Peat	<input type="checkbox"/> S4 - Sandy Gleyed Matrix <input type="checkbox"/> S5 - Sandy Redox <input type="checkbox"/> S6 - Stripped Matrix <input type="checkbox"/> F1 - Loamy Muck Mineral <input type="checkbox"/> F2 - Loamy Gleyed Matrix <input checked="" type="checkbox"/> F3 - Depleted Matrix <input type="checkbox"/> F6 - Redox Dark Surface <input type="checkbox"/> F7 - Depleted Dark Surface <input type="checkbox"/> F8 - Redox Depressions	<p>Indicators for Problematic Soils¹</p> <input type="checkbox"/> A16 - Coast Prairie Redox <input type="checkbox"/> S7 - Dark Surface <input type="checkbox"/> F12 - Iron-Manganese Masses <input type="checkbox"/> TF12 - Very Shallow Dark Surface <input type="checkbox"/> Other (Explain in Remarks)
--	--	---

¹ Indicators of hydrophytic vegetation and wetland hydrology must be present, unless disturbed or problematic.

Restrictive Layer (if Observed) Type: **N/A** Depth: **N/A**

Hydic Soil Present? Yes No

Remarks:

Project/Site: **Lott 138 kV Delivery Point Project** Wetland ID: **Wetland 28** Sample Point: **SP41**

VEGETATION (Species identified in all uppercase are non-native species.)

Tree Stratum (Plot size: 30 ft radius)					Dominance Test Worksheet Number of Dominant Species that are OBL, FACW, or FAC: <u> 3 </u> (A) Total Number of Dominant Species Across All Strata: <u> 3 </u> (B) Percent of Dominant Species That Are OBL, FACW, or FAC: <u> 100% </u> (A/B)
#	Species Name	% Cover	Dominant	Ind. Status	
1.	--	--	--	--	
2.	--	--	--	--	
3.	--	--	--	--	
4.	--	--	--	--	
5.	--	--	--	--	
6.	--	--	--	--	
7.	--	--	--	--	
8.	--	--	--	--	
9.	--	--	--	--	
10.	--	--	--	--	
Total Cover =		0			
Sapling/Shrub Stratum (Plot size: 15 ft radius)					
1.	--	--	--	--	
2.	--	--	--	--	
3.	--	--	--	--	
4.	--	--	--	--	
5.	--	--	--	--	
6.	--	--	--	--	
7.	--	--	--	--	
8.	--	--	--	--	
9.	--	--	--	--	
10.	--	--	--	--	
Total Cover =		0			
Herb Stratum (Plot size: 5 ft radius)					
#	Species Name	% Cover	Dominant	Ind. Status	
1.	<i>Carex shortiana</i>	15	Y	FACW	
2.	<i>Impatiens capensis</i>	20	Y	FACW	
3.	<i>Ambrosia trifida</i>	10	N	FAC	
4.	<i>Lysimachia nummularia</i>	15	Y	FACW	
5.	<i>Glyceria striata</i>	5	N	OBL	
6.	<i>Carex granularis</i>	10	N	FACW	
7.	<i>Poa palustris</i>	10	N	FACW	
8.	--	--	--	--	
9.	--	--	--	--	
10.	--	--	--	--	
11.	--	--	--	--	
12.	--	--	--	--	
13.	--	--	--	--	
14.	--	--	--	--	
15.	--	--	--	--	
Total Cover =		85			
Woody Vine Stratum (Plot size: 30 ft radius)					
1.	--	--	--	--	
2.	--	--	--	--	
3.	--	--	--	--	
4.	--	--	--	--	
5.	--	--	--	--	
Total Cover =		0			

Prevalence Index Worksheet

Total % Cover of:

OBL spp.	<u> 5 </u>	x 1 =	<u> 5 </u>
FACW spp.	<u> 70 </u>	x 2 =	<u>140</u>
FAC spp.	<u> 10 </u>	x 3 =	<u> 30 </u>
FACU spp.	<u> 0 </u>	x 4 =	<u> 0 </u>
UPL spp.	<u> 0 </u>	x 5 =	<u> 0 </u>
Total	<u> 85 </u> (A)		<u>175</u> (B)

Prevalence Index = B/A = 2.059

- Hydrophytic Vegetation Indicators:**
- Yes No Rapid Test for Hydrophytic Vegetation
 - Yes No Dominance Test is > 50%
 - Yes No Prevalence Index is ≤ 3.0 *
 - Yes No Morphological Adaptations (Explain) *
 - Yes No Problem Hydrophytic Vegetation (Explain) *
- * Indicators of hydric soil and wetland hydrology must be present, unless disturbed or problematic.

Definitions of Vegetation Strata:

Tree - Woody plants 3 in. (7.6cm) or more in diameter at breast height (DBH), regardless of height.

Sapling/Shrub - Woody plants less than 3 in. DBH and greater than 3.28 ft. tall.

Herb - All herbaceous (non-woody) plants, regardless of size, and woody plants less than 3.28 ft. tall.

Woody Vines - All woody vines greater than 3.28 ft. in height.

Hydrophytic Vegetation Present Yes No

Remarks:

Additional Remarks:

Project/Site: Lott 138 kV Delivery Point Project		Stantec Project #: 193707931	Date: 05/31/22
Applicant: AEP Ohio Transmission Company, Inc.		Investigator #1: Kate Bomar	Investigator #2: Perry Gardiner
Soil Unit: BeB - Bennington silt loam, 2 to 6 percent slopes		NW1/WW1 Classification: NA	
Landform: hillslope	Local Relief: Convex	Wetland ID: Wetland 28	Sample Point: SP42
Slope (%): 1-2	Latitude: 40.30419	Longitude: -82.778581	Datum: --
Are climatic/hydrologic conditions on the site typical for this time of year? (If no, explain in remarks)		<input checked="" type="checkbox"/> Yes <input type="checkbox"/> No	
Are Vegetation <input type="checkbox"/> , Soil <input type="checkbox"/> , or Hydrology <input type="checkbox"/> significantly disturbed?		Are normal circumstances present?	
Are Vegetation <input type="checkbox"/> , Soil <input type="checkbox"/> , or Hydrology <input type="checkbox"/> naturally problematic?		<input checked="" type="checkbox"/> Yes <input type="checkbox"/> No	
Section: 1		Township: 5N	
Range: 16W		Dir: --	

SUMMARY OF FINDINGS

Hydrophytic Vegetation Present? <input type="checkbox"/> Yes <input checked="" type="checkbox"/> No	Hydic Soils Present? <input type="checkbox"/> Yes <input checked="" type="checkbox"/> No
Wetland Hydrology Present? <input type="checkbox"/> Yes <input checked="" type="checkbox"/> No	Is This Sampling Point Within A Wetland? <input checked="" type="checkbox"/> Yes <input type="checkbox"/> No

Remarks:

HYDROLOGY

Wetland Hydrology Indicators (Check here if indicators are not present)

<p><u>Primary:</u></p> <input type="checkbox"/> A1 - Surface Water <input type="checkbox"/> A2 - High Water Table <input type="checkbox"/> A3 - Saturation <input type="checkbox"/> B1 - Water Marks <input type="checkbox"/> B2 - Sediment Deposits <input type="checkbox"/> B3 - Drift Deposits <input type="checkbox"/> B4 - Algal Mat or Crust <input type="checkbox"/> B5 - Iron Deposits <input type="checkbox"/> B7 - Inundation Visible on Aerial Imagery <input type="checkbox"/> B8 - Sparsely Vegetated Concave Surface	<input type="checkbox"/> B9 - Water-Stained Leaves <input type="checkbox"/> B13 - Aquatic Fauna <input type="checkbox"/> B14 - True Aquatic Plants <input type="checkbox"/> C1 - Hydrogen Sulfide Odor <input type="checkbox"/> C3 - Oxidized Rhizospheres on Living Roots <input type="checkbox"/> C4 - Presence of Reduced Iron <input type="checkbox"/> C6 - Recent Iron Reduction in Tilled Soils <input type="checkbox"/> C7 - Thin Muck Surface <input type="checkbox"/> D9 - Gauge or Well Data <input type="checkbox"/> Other (Explain in Remarks)	<p><u>Secondary:</u></p> <input type="checkbox"/> B6 - Surface Soil Cracks <input type="checkbox"/> B10 - Drainage Patterns <input type="checkbox"/> C2 - Dry-Season Water Table <input type="checkbox"/> C8 - Crayfish Burrows <input type="checkbox"/> C9 - Saturation Visible on Aerial Imagery <input type="checkbox"/> D1 - Stunted or Stressed Plants <input type="checkbox"/> D2 - Geomorphic Position <input type="checkbox"/> D5 - FAC-Neutral Test
---	---	---

Field Observations:

Surface Water Present? <input type="checkbox"/> Yes <input checked="" type="checkbox"/> No	Depth: (in.)	Wetland Hydrology Present? <input type="checkbox"/> Yes <input checked="" type="checkbox"/> No
Water Table Present? <input type="checkbox"/> Yes <input checked="" type="checkbox"/> No	Depth: (in.)	
Saturation Present? <input type="checkbox"/> Yes <input checked="" type="checkbox"/> No	Depth: (in.)	

Describe Recorded Data (stream gauge, monitoring well, aerial photos, previous inspections), if available: N/A

Remarks:

SOILS

Map Unit Name: **BeB - Bennington silt loam, 2 to 6 percent slopes**

Profile Description (Describe to the depth needed to document the indicator or confirm the absence of indicators.) (Type: C=Concentration, D=Depletion, RM=Reduced Matrix, CS=Covered/Coated Sand Grains, Location: PL=Pore Lining, M=Matrix)

Top Depth	Bottom Depth	Horizon	Matrix		Redox Features				Texture (e.g. clay, sand, loam)	
			Color (Moist)	%	Color (Moist)	%	Type	Location		
0	14	1	10YR	4/3	100	--	--	--	--	silt loam
--	--	--	--	--	--	--	--	--	--	--
--	--	--	--	--	--	--	--	--	--	--
--	--	--	--	--	--	--	--	--	--	--
--	--	--	--	--	--	--	--	--	--	--
--	--	--	--	--	--	--	--	--	--	--
--	--	--	--	--	--	--	--	--	--	--

NRCS Hydic Soil Field Indicators (check here if indicators are not present)

<input type="checkbox"/> A1 - Histosol <input type="checkbox"/> A2 - Histic Epipedon <input type="checkbox"/> A3 - Black Histic <input type="checkbox"/> A4 - Hydrogen Sulfide <input type="checkbox"/> A5 - Stratified Layers <input type="checkbox"/> A10 - 2 cm Muck <input type="checkbox"/> A11 - Depleted Below Dark Surface <input type="checkbox"/> A12 - Thick Dark Surface <input type="checkbox"/> S1 - Sandy Muck Mineral <input type="checkbox"/> S3 - 5 cm Mucky Peat or Peat	<input type="checkbox"/> S4 - Sandy Gleyed Matrix <input type="checkbox"/> S5 - Sandy Redox <input type="checkbox"/> S6 - Stripped Matrix <input type="checkbox"/> F1 - Loamy Muck Mineral <input type="checkbox"/> F2 - Loamy Gleyed Matrix <input type="checkbox"/> F3 - Depleted Matrix <input type="checkbox"/> F6 - Redox Dark Surface <input type="checkbox"/> F7 - Depleted Dark Surface <input type="checkbox"/> F8 - Redox Depressions	<p>Indicators for Problematic Soils¹</p> <input type="checkbox"/> A16 - Coast Prairie Redox <input type="checkbox"/> S7 - Dark Surface <input type="checkbox"/> F12 - Iron-Manganese Masses <input type="checkbox"/> TF12 - Very Shallow Dark Surface <input type="checkbox"/> Other (Explain in Remarks)
--	---	---

¹ Indicators of hydrophytic vegetation and wetland hydrology must be present, unless disturbed or problematic.

Restrictive Layer (if Observed) Type: **N/A** Depth: **N/A**

Hydic Soil Present? Yes No

Remarks:

Project/Site: **Lott 138 kV Delivery Point Project** Wetland ID: **Wetland 28** Sample Point: **SP42**

VEGETATION (Species identified in all uppercase are non-native species.)

Tree Stratum (Plot size: 30 ft radius)					Dominance Test Worksheet Number of Dominant Species that are OBL, FACW, or FAC: <u> 1 </u> (A) Total Number of Dominant Species Across All Strata: <u> 3 </u> (B) Percent of Dominant Species That Are OBL, FACW, or FAC: <u> 33% </u> (A/B)
#	Species Name	% Cover	Dominant	Ind. Status	
1.	--	--	--	--	
2.	--	--	--	--	
3.	--	--	--	--	
4.	--	--	--	--	
5.	--	--	--	--	
6.	--	--	--	--	
7.	--	--	--	--	
8.	--	--	--	--	
9.	--	--	--	--	
10.	--	--	--	--	
Total Cover =		0			
Sapling/Shrub Stratum (Plot size: 15 ft radius)					Prevalence Index Worksheet Total % Cover of: Multiply by: OBL spp. <u> 0 </u> x 1 = <u> 0 </u> FACW spp. <u> 10 </u> x 2 = <u> 20 </u> FAC spp. <u> 50 </u> x 3 = <u> 150 </u> FACU spp. <u> 40 </u> x 4 = <u> 160 </u> UPL spp. <u> 5 </u> x 5 = <u> 25 </u> Total <u> 105 </u> (A) <u> 355 </u> (B) Prevalence Index = B/A = <u> 3.381 </u>
#	Species Name	% Cover	Dominant	Ind. Status	
1.	<i>Rosa multiflora</i>	15	Y	FACU	
2.	--	--	--	--	
3.	--	--	--	--	
4.	--	--	--	--	
5.	--	--	--	--	
6.	--	--	--	--	
7.	--	--	--	--	
8.	--	--	--	--	
9.	--	--	--	--	
10.	--	--	--	--	
Total Cover =		15			
Herb Stratum (Plot size: 5 ft radius)					Hydrophytic Vegetation Indicators: <input type="checkbox"/> Yes <input checked="" type="checkbox"/> No Rapid Test for Hydrophytic Vegetation <input type="checkbox"/> Yes <input checked="" type="checkbox"/> No Dominance Test is > 50% <input type="checkbox"/> Yes <input checked="" type="checkbox"/> No Prevalence Index is ≤ 3.0 * <input type="checkbox"/> Yes <input checked="" type="checkbox"/> No Morphological Adaptations (Explain) * <input type="checkbox"/> Yes <input checked="" type="checkbox"/> No Problem Hydrophytic Vegetation (Explain) * * Indicators of hydric soil and wetland hydrology must be present, unless disturbed or problematic.
#	Species Name	% Cover	Dominant	Ind. Status	
1.	<i>Dactylis glomerata</i>	25	Y	FACU	
2.	<i>Vernonia gigantea</i>	10	N	FAC	
3.	<i>Verbesina alternifolia</i>	10	N	FACW	
4.	<i>Sisyrinchium angustifolium</i>	10	N	FAC	
5.	<i>Poa pratensis</i>	30	Y	FAC	
6.	<i>Valerianella locusta</i>	5	N	UPL	
7.	--	--	--	--	
8.	--	--	--	--	
9.	--	--	--	--	
10.	--	--	--	--	
11.	--	--	--	--	
12.	--	--	--	--	
13.	--	--	--	--	
14.	--	--	--	--	
15.	--	--	--	--	
Total Cover =		90			
Woody Vine Stratum (Plot size: 30 ft radius)					Definitions of Vegetation Strata: Tree - Woody plants 3 in. (7.6cm) or more in diameter at breast height (DBH), regardless of height. Sapling/Shrub - Woody plants less than 3 in. DBH and greater than 3.28 ft. tall. Herb - All herbaceous (non-woody) plants, regardless of size, and woody plants less than 3.28 ft. tall. Woody Vines - All woody vines greater than 3.28 ft. in height.
#	Species Name	% Cover	Dominant	Ind. Status	
1.	--	--	--	--	
2.	--	--	--	--	
3.	--	--	--	--	
4.	--	--	--	--	
5.	--	--	--	--	
Total Cover =		0			
Hydrophytic Vegetation Present <input type="checkbox"/> Yes <input checked="" type="checkbox"/> No					

Remarks:

Additional Remarks:

Project/Site: Lott 138 kV Delivery Point Project		Stantec Project #: 193707931	Date: 05/31/22
Applicant: AEP Ohio Transmission Company, Inc.		Investigator #1: Kate Bomar	Investigator #2: Perry Gardiner
Soil Unit: LsA- Lodbell, channery substratum-Sloan, till substrate complex,		NW1/WW1 Classification: NA	
Landform: Depression	Local Relief: Concave	Wetland ID: Wetland 27	Sample Point: SP43
Slope (%): 0	Latitude: 40.30384	Longitude: -82.778627	Datum: --
Are climatic/hydrologic conditions on the site typical for this time of year? (If no, explain in remarks)		<input checked="" type="checkbox"/> Yes <input type="checkbox"/> No	
Are Vegetation <input type="checkbox"/> , Soil <input type="checkbox"/> , or Hydrology <input type="checkbox"/> significantly disturbed?		Are normal circumstances present?	
Are Vegetation <input type="checkbox"/> , Soil <input type="checkbox"/> , or Hydrology <input checked="" type="checkbox"/> naturally problematic?		<input checked="" type="checkbox"/> Yes <input type="checkbox"/> No	
Section: 1		Township: 5N	
Range: 16W		Dir: --	

SUMMARY OF FINDINGS

Hydrophytic Vegetation Present? <input checked="" type="checkbox"/> Yes <input type="checkbox"/> No	Hydic Soils Present? <input checked="" type="checkbox"/> Yes <input type="checkbox"/> No
Wetland Hydrology Present? <input checked="" type="checkbox"/> Yes <input type="checkbox"/> No	Is This Sampling Point Within A Wetland? <input checked="" type="checkbox"/> Yes <input type="checkbox"/> No

Remarks:

HYDROLOGY

Wetland Hydrology Indicators (Check here if indicators are not present)

<p><u>Primary:</u></p> <input checked="" type="checkbox"/> A1 - Surface Water <input type="checkbox"/> A2 - High Water Table <input type="checkbox"/> A3 - Saturation <input type="checkbox"/> B1 - Water Marks <input type="checkbox"/> B2 - Sediment Deposits <input type="checkbox"/> B3 - Drift Deposits <input type="checkbox"/> B4 - Algal Mat or Crust <input type="checkbox"/> B5 - Iron Deposits <input type="checkbox"/> B7 - Inundation Visible on Aerial Imagery <input type="checkbox"/> B8 - Sparsely Vegetated Concave Surface	<input type="checkbox"/> B9 - Water-Stained Leaves <input type="checkbox"/> B13 - Aquatic Fauna <input type="checkbox"/> B14 - True Aquatic Plants <input type="checkbox"/> C1 - Hydrogen Sulfide Odor <input type="checkbox"/> C3 - Oxidized Rhizospheres on Living Roots <input type="checkbox"/> C4 - Presence of Reduced Iron <input type="checkbox"/> C6 - Recent Iron Reduction in Tilled Soils <input type="checkbox"/> C7 - Thin Muck Surface <input type="checkbox"/> D9 - Gauge or Well Data <input type="checkbox"/> Other (Explain in Remarks)	<p><u>Secondary:</u></p> <input type="checkbox"/> B6 - Surface Soil Cracks <input type="checkbox"/> B10 - Drainage Patterns <input type="checkbox"/> C2 - Dry-Season Water Table <input type="checkbox"/> C8 - Crayfish Burrows <input type="checkbox"/> C9 - Saturation Visible on Aerial Imagery <input type="checkbox"/> D1 - Stunted or Stressed Plants <input type="checkbox"/> D2 - Geomorphic Position <input type="checkbox"/> D5 - FAC-Neutral Test
--	---	---

Field Observations:

Surface Water Present? <input checked="" type="checkbox"/> Yes <input type="checkbox"/> No	Depth: 2" (in.)	Wetland Hydrology Present? <input checked="" type="checkbox"/> Yes <input type="checkbox"/> No
Water Table Present? <input type="checkbox"/> Yes <input checked="" type="checkbox"/> No	Depth: 0 (in.)	
Saturation Present? <input type="checkbox"/> Yes <input checked="" type="checkbox"/> No	Depth: 0 (in.)	

Describe Recorded Data (stream gauge, monitoring well, aerial photos, previous inspections), if available: N/A

Remarks:

SOILS

Map Unit Name: **LsA- Lodbell, channery substratum-Sloan, till substrate complex, 0 to 2 percent slc**

Profile Description (Describe to the depth needed to document the indicator or confirm the absence of indicators.) (Type: C=Concentration, D=Depletion, RM=Reduced Matrix, CS=Covered/Coated Sand Grains; Location: PL=Pore Lining, M=Matrix)

Top Depth	Bottom Depth	Horizon	Matrix		Redox Features				Texture (e.g. clay, sand, loam)		
			Color (Moist)	%	Color (Moist)	%	Type	Location			
0	12	1	10YR	4/2	90	5YR	4/6	10	C	M	silty clay loam
--	--	--	--	--	--	--	--	--	--	--	--
--	--	--	--	--	--	--	--	--	--	--	--
--	--	--	--	--	--	--	--	--	--	--	--
--	--	--	--	--	--	--	--	--	--	--	--
--	--	--	--	--	--	--	--	--	--	--	--
--	--	--	--	--	--	--	--	--	--	--	--
--	--	--	--	--	--	--	--	--	--	--	--

NRCS Hydric Soil Field Indicators (check here if indicators are not present)

<input type="checkbox"/> A1 - Histosol <input type="checkbox"/> A2 - Histic Epipedon <input type="checkbox"/> A3 - Black Histic <input type="checkbox"/> A4 - Hydrogen Sulfide <input type="checkbox"/> A5 - Stratified Layers <input type="checkbox"/> A10 - 2 cm Muck <input type="checkbox"/> A11 - Depleted Below Dark Surface <input type="checkbox"/> A12 - Thick Dark Surface <input type="checkbox"/> S1 - Sandy Muck Mineral <input type="checkbox"/> S3 - 5 cm Mucky Peat or Peat	<input type="checkbox"/> S4 - Sandy Gleyed Matrix <input type="checkbox"/> S5 - Sandy Redox <input type="checkbox"/> S6 - Stripped Matrix <input type="checkbox"/> F1 - Loamy Muck Mineral <input type="checkbox"/> F2 - Loamy Gleyed Matrix <input checked="" type="checkbox"/> F3 - Depleted Matrix <input type="checkbox"/> F6 - Redox Dark Surface <input type="checkbox"/> F7 - Depleted Dark Surface <input type="checkbox"/> F8 - Redox Depressions	<p>Indicators for Problematic Soils¹</p> <input type="checkbox"/> A16 - Coast Prairie Redox <input type="checkbox"/> S7 - Dark Surface <input type="checkbox"/> F12 - Iron-Manganese Masses <input type="checkbox"/> TF12 - Very Shallow Dark Surface <input type="checkbox"/> Other (Explain in Remarks)
--	--	---

¹ Indicators of hydrophytic vegetation and wetland hydrology must be present, unless disturbed or problematic.

Restrictive Layer (If Observed) Type: **NA** Depth: **NA**

Hydric Soil Present? Yes No

Remarks:

Project/Site: **Lott 138 kV Delivery Point Project** Wetland ID: **Wetland 27** Sample Point: **SP43**

VEGETATION (Species identified in all uppercase are non-native species.)

Tree Stratum (Plot size: 30 ft radius)					Dominance Test Worksheet Number of Dominant Species that are OBL, FACW, or FAC: <u>6</u> (A) Total Number of Dominant Species Across All Strata: <u>6</u> (B) Percent of Dominant Species That Are OBL, FACW, or FAC: <u>100%</u> (A/B)
#	Species Name	% Cover	Dominant	Ind. Status	
1.	<i>Acer saccharinum</i>	20	Y	FACW	
2.	<i>Ulmus americana</i>	5	Y	FACW	
3.	--	--	--	--	
4.	--	--	--	--	
5.	--	--	--	--	
6.	--	--	--	--	
7.	--	--	--	--	
8.	--	--	--	--	
9.	--	--	--	--	
10.	--	--	--	--	
Total Cover =		25			
Sapling/Shrub Stratum (Plot size: 15 ft radius)					
1.	--	--	--	--	
2.	--	--	--	--	
3.	--	--	--	--	
4.	--	--	--	--	
5.	--	--	--	--	
6.	--	--	--	--	
7.	--	--	--	--	
8.	--	--	--	--	
9.	--	--	--	--	
10.	--	--	--	--	
Total Cover =		0			
Herb Stratum (Plot size: 5 ft radius)					
1.	<i>Lysimachia nummularia</i>	15	Y	FACW	
2.	<i>Leersia oryzoides</i>	10	Y	OBL	
3.	<i>Carex shortiana</i>	10	Y	FACW	
4.	<i>Solidago gigantea</i>	10	Y	FACW	
5.	<i>Alisma subcordatum</i>	5	N	OBL	
6.	--	--	--	--	
7.	--	--	--	--	
8.	--	--	--	--	
9.	--	--	--	--	
10.	--	--	--	--	
11.	--	--	--	--	
12.	--	--	--	--	
13.	--	--	--	--	
14.	--	--	--	--	
15.	--	--	--	--	
Total Cover =		50			
Woody Vine Stratum (Plot size: 30 ft radius)					
1.	--	--	--	--	
2.	--	--	--	--	
3.	--	--	--	--	
4.	--	--	--	--	
5.	--	--	--	--	
Total Cover =		0			

Prevalence Index Worksheet

Total % Cover of:		Multiply by:	
OBL spp.	<u>15</u>	x 1 =	<u>15</u>
FACW spp.	<u>60</u>	x 2 =	<u>120</u>
FAC spp.	<u>0</u>	x 3 =	<u>0</u>
FACU spp.	<u>0</u>	x 4 =	<u>0</u>
UPL spp.	<u>0</u>	x 5 =	<u>0</u>
Total		<u>75</u> (A)	<u>135</u> (B)
Prevalence Index = B/A =		<u>1.800</u>	

- Hydrophytic Vegetation Indicators:**
- Yes No Rapid Test for Hydrophytic Vegetation
 - Yes No Dominance Test is > 50%
 - Yes No Prevalence Index is ≤ 3.0 *
 - Yes No Morphological Adaptations (Explain) *
 - Yes No Problem Hydrophytic Vegetation (Explain) *
- * Indicators of hydric soil and wetland hydrology must be present, unless disturbed or problematic.

Definitions of Vegetation Strata:

Tree - Woody plants 3 in. (7.6cm) or more in diameter at breast height (DBH), regardless of height.

Sapling/Shrub - Woody plants less than 3 in. DBH and greater than 3.28 ft. tall.

Herb - All herbaceous (non-woody) plants, regardless of size, and woody plants less than 3.28 ft. tall.

Woody Vines - All woody vines greater than 3.28 ft. in height.

Hydrophytic Vegetation Present Yes No

Remarks:

Additional Remarks:

Project/Site: Lott 138 kV Delivery Point Project		Stantec Project #: 193707931	Date: 05/31/22
Applicant: AEP Ohio Transmission Company, Inc.		Investigator #1: Kate Bomar	Investigator #2: Perry Gardiner
Soil Unit: LsA - Lodbell, channery substrate-Sloan, till substratum complex,		NWI/WWI Classification: NA	
Landform: Plain	Local Relief: Linear	Wetland ID: Wetland 27	Sample Point: SP44
Slope (%): 0-1	Latitude: 40.30391	Longitude: -82.778601	Datum: --
Are climatic/hydrologic conditions on the site typical for this time of year? (If no, explain in remarks)		<input checked="" type="checkbox"/> Yes <input type="checkbox"/> No	
Are Vegetation <input type="checkbox"/> , Soil <input type="checkbox"/> , or Hydrology <input type="checkbox"/> significantly disturbed?		Are normal circumstances present?	
Are Vegetation <input type="checkbox"/> , Soil <input type="checkbox"/> , or Hydrology <input type="checkbox"/> naturally problematic?		<input checked="" type="checkbox"/> Yes <input type="checkbox"/> No	
Section: 1		Township: 5N	
Range: 16W		Dir: --	

SUMMARY OF FINDINGS

Hydrophytic Vegetation Present? <input checked="" type="checkbox"/> Yes <input type="checkbox"/> No	Hydic Soils Present? <input type="checkbox"/> Yes <input checked="" type="checkbox"/> No
Wetland Hydrology Present? <input type="checkbox"/> Yes <input checked="" type="checkbox"/> No	Is This Sampling Point Within A Wetland? <input type="checkbox"/> Yes <input checked="" type="checkbox"/> No

Remarks:

HYDROLOGY

Wetland Hydrology Indicators (Check here if indicators are not present)

<p><u>Primary:</u></p> <input type="checkbox"/> A1 - Surface Water <input type="checkbox"/> A2 - High Water Table <input type="checkbox"/> A3 - Saturation <input type="checkbox"/> B1 - Water Marks <input type="checkbox"/> B2 - Sediment Deposits <input type="checkbox"/> B3 - Drift Deposits <input type="checkbox"/> B4 - Algal Mat or Crust <input type="checkbox"/> B5 - Iron Deposits <input type="checkbox"/> B7 - Inundation Visible on Aerial Imagery <input type="checkbox"/> B8 - Sparsely Vegetated Concave Surface	<input type="checkbox"/> B9 - Water-Stained Leaves <input type="checkbox"/> B13 - Aquatic Fauna <input type="checkbox"/> B14 - True Aquatic Plants <input type="checkbox"/> C1 - Hydrogen Sulfide Odor <input type="checkbox"/> C3 - Oxidized Rhizospheres on Living Roots <input type="checkbox"/> C4 - Presence of Reduced Iron <input type="checkbox"/> C6 - Recent Iron Reduction in Tilled Soils <input type="checkbox"/> C7 - Thin Muck Surface <input type="checkbox"/> D9 - Gauge or Well Data <input type="checkbox"/> Other (Explain in Remarks)	<p><u>Secondary:</u></p> <input type="checkbox"/> B6 - Surface Soil Cracks <input type="checkbox"/> B10 - Drainage Patterns <input type="checkbox"/> C2 - Dry-Season Water Table <input type="checkbox"/> C8 - Crayfish Burrows <input type="checkbox"/> C9 - Saturation Visible on Aerial Imagery <input type="checkbox"/> D1 - Stunted or Stressed Plants <input type="checkbox"/> D2 - Geomorphic Position <input type="checkbox"/> D5 - FAC-Neutral Test
---	---	---

Field Observations:

Surface Water Present? <input type="checkbox"/> Yes <input checked="" type="checkbox"/> No	Depth: (in.)	Wetland Hydrology Present? <input type="checkbox"/> Yes <input checked="" type="checkbox"/> No
Water Table Present? <input type="checkbox"/> Yes <input checked="" type="checkbox"/> No	Depth: (in.)	
Saturation Present? <input type="checkbox"/> Yes <input checked="" type="checkbox"/> No	Depth: (in.)	

Describe Recorded Data (stream gauge, monitoring well, aerial photos, previous inspections), if available: N/A

Remarks:

SOILS

Map Unit Name: **LsA - Lodbell, channery substrate-Sloan, till substratum complex, 0 to 2 percent sl**

Profile Description (Describe to the depth needed to document the indicator or confirm the absence of indicators.) (Type: C=Concentration, D=Depletion, RM=Reduced Matrix, CS=Covered/Coated Sand Grains; Location: PL=Pore Lining, M=Matrix)

Top Depth	Bottom Depth	Horizon	Matrix		Redox Features				Texture (e.g. clay, sand, loam)	
			Color (Moist)	%	Color (Moist)	%	Type	Location		
0	10	1	10YR	4/2	100	--	--	--	--	silty clay loam
--	--	--	--	--	--	--	--	--	--	--
--	--	--	--	--	--	--	--	--	--	--
--	--	--	--	--	--	--	--	--	--	--
--	--	--	--	--	--	--	--	--	--	--
--	--	--	--	--	--	--	--	--	--	--
--	--	--	--	--	--	--	--	--	--	--

<p>NRCS Hydric Soil Field Indicators (check here if indicators are not present) <input checked="" type="checkbox"/></p> <input type="checkbox"/> A1 - Histosol <input type="checkbox"/> A2 - Histic Epipedon <input type="checkbox"/> A3 - Black Histic <input type="checkbox"/> A4 - Hydrogen Sulfide <input type="checkbox"/> A5 - Stratified Layers <input type="checkbox"/> A10 - 2 cm Muck <input type="checkbox"/> A11 - Depleted Below Dark Surface <input type="checkbox"/> A12 - Thick Dark Surface <input type="checkbox"/> S1 - Sandy Muck Mineral <input type="checkbox"/> S3 - 5 cm Mucky Peat or Peat	<input type="checkbox"/> S4 - Sandy Gleyed Matrix <input type="checkbox"/> S5 - Sandy Redox <input type="checkbox"/> S6 - Stripped Matrix <input type="checkbox"/> F1 - Loamy Muck Mineral <input type="checkbox"/> F2 - Loamy Gleyed Matrix <input type="checkbox"/> F3 - Depleted Matrix <input type="checkbox"/> F6 - Redox Dark Surface <input type="checkbox"/> F7 - Depleted Dark Surface <input type="checkbox"/> F8 - Redox Depressions	<p>Indicators for Problematic Soils¹</p> <input type="checkbox"/> A16 - Coast Prairie Redox <input type="checkbox"/> S7 - Dark Surface <input type="checkbox"/> F12 - Iron-Manganese Masses <input type="checkbox"/> TF12 - Very Shallow Dark Surface <input type="checkbox"/> Other (Explain in Remarks)
---	---	---

¹ Indicators of hydrophytic vegetation and wetland hydrology must be present, unless disturbed or problematic.

Restrictive Layer (If Observed) Type: Rock	Depth: 10"	Hydic Soil Present? <input type="checkbox"/> Yes <input checked="" type="checkbox"/> No
---	-------------------	--

Remarks:

Project/Site: **Lott 138 kV Delivery Point Project** Wetland ID: **Wetland 27** Sample Point: **SP44**

VEGETATION (Species identified in all uppercase are non-native species.)

Tree Stratum (Plot size: 30 ft radius)					Dominance Test Worksheet Number of Dominant Species that are OBL, FACW, or FAC: <u> 3 </u> (A) Total Number of Dominant Species Across All Strata: <u> 5 </u> (B) Percent of Dominant Species That Are OBL, FACW, or FAC: <u> 60% </u> (A/B)
1.	<i>Species Name</i>	% Cover	Dominant	Ind. Status	
2.	<i>Acer saccharinum</i>	10	Y	FACW	
3.	--	--	--	--	
4.	--	--	--	--	
5.	--	--	--	--	
6.	--	--	--	--	
7.	--	--	--	--	
8.	--	--	--	--	
9.	--	--	--	--	
10.	--	--	--	--	
Total Cover =		10			
Sapling/Shrub Stratum (Plot size: 15 ft radius)					Prevalence Index Worksheet Total % Cover of: Multiply by: OBL spp. <u> 0 </u> x 1 = <u> 0 </u> FACW spp. <u> 45 </u> x 2 = <u> 90 </u> FAC spp. <u> 40 </u> x 3 = <u> 120 </u> FACU spp. <u> 25 </u> x 4 = <u> 100 </u> UPL spp. <u> 0 </u> x 5 = <u> 0 </u> Total <u> 110 </u> (A) <u> 310 </u> (B) Prevalence Index = B/A = <u> 2.818 </u>
1.	<i>Species Name</i>	% Cover	Dominant	Ind. Status	
2.	<i>Rosa multiflora</i>	10	Y	FACU	
3.	--	--	--	--	
4.	--	--	--	--	
5.	--	--	--	--	
6.	--	--	--	--	
7.	--	--	--	--	
8.	--	--	--	--	
9.	--	--	--	--	
10.	--	--	--	--	
Total Cover =		10			
Herb Stratum (Plot size: 5 ft radius)					Hydrophytic Vegetation Indicators: <input type="checkbox"/> Yes <input checked="" type="checkbox"/> No Rapid Test for Hydrophytic Vegetation <input checked="" type="checkbox"/> Yes <input type="checkbox"/> No Dominance Test is > 50% <input checked="" type="checkbox"/> Yes <input type="checkbox"/> No Prevalence Index is ≤ 3.0 * <input type="checkbox"/> Yes <input checked="" type="checkbox"/> No Morphological Adaptations (Explain) * <input type="checkbox"/> Yes <input checked="" type="checkbox"/> No Problem Hydrophytic Vegetation (Explain) * * Indicators of hydric soil and wetland hydrology must be present, unless disturbed or problematic.
1.	<i>Species Name</i>	% Cover	Dominant	Ind. Status	
2.	<i>Verbesina alternifolia</i>	10	N	FACW	
3.	<i>Impatiens capensis</i>	15	Y	FACW	
4.	<i>Allium canadense</i>	15	Y	FACU	
5.	<i>Poa pratensis</i>	40	Y	FAC	
6.	<i>Impatiens capensis</i>	10	N	FACW	
7.	--	--	--	--	
8.	--	--	--	--	
9.	--	--	--	--	
10.	--	--	--	--	
11.	--	--	--	--	
12.	--	--	--	--	
13.	--	--	--	--	
14.	--	--	--	--	
15.	--	--	--	--	
Total Cover =		90			
Woody Vine Stratum (Plot size: 30 ft radius)					Definitions of Vegetation Strata: <p>Tree - Woody plants 3 in. (7.6cm) or more in diameter at breast height (DBH), regardless of height.</p> <p>Sapling/Shrub - Woody plants less than 3 in. DBH and greater than 3.28 ft. tall.</p> <p>Herb - All herbaceous (non-woody) plants, regardless of size, and woody plants less than 3.28 ft. tall.</p> <p>Woody Vines - All woody vines greater than 3.28 ft. in height.</p>
1.	<i>Species Name</i>	% Cover	Dominant	Ind. Status	
2.	--	--	--	--	
3.	--	--	--	--	
4.	--	--	--	--	
5.	--	--	--	--	
Total Cover =		0			
Hydrophytic Vegetation Present <input checked="" type="checkbox"/> Yes <input type="checkbox"/> No					

Remarks:

Additional Remarks:

Project/Site: Lott 138 kV Delivery Point Project		Stantec Project #: 193707931	Date: 05/31/22
Applicant: AEP Ohio Transmission Company, Inc.		Investigator #1: Kate Bomar	Investigator #2: Perry Gardiner
Soil Unit: BeA - Bennington silt loam, 0 to 2 percent		NWI/WWI Classification: NA	
Landform: Depression		Local Relief: Concave	
Slope (%): 0	Latitude: 40.30193	Longitude: -82.778623	Datum: --
Are climatic/hydrologic conditions on the site typical for this time of year? (If no, explain in remarks)			<input checked="" type="checkbox"/> Yes <input type="checkbox"/> No
Are Vegetation <input type="checkbox"/> , Soil <input type="checkbox"/> , or Hydrology <input type="checkbox"/> significantly disturbed?		Are normal circumstances present?	
Are Vegetation <input type="checkbox"/> , Soil <input type="checkbox"/> , or Hydrology <input type="checkbox"/> naturally problematic?		<input checked="" type="checkbox"/> Yes <input type="checkbox"/> No	
Wetland ID: Wetland 26			Sample Point: SP45
Community ID: PEM			Section: 1
Township: 5N			Range: 16W Dir: --

SUMMARY OF FINDINGS	
Hydrophytic Vegetation Present? <input checked="" type="checkbox"/> Yes <input type="checkbox"/> No	Hydic Soils Present? <input checked="" type="checkbox"/> Yes <input type="checkbox"/> No
Wetland Hydrology Present? <input checked="" type="checkbox"/> Yes <input type="checkbox"/> No	Is This Sampling Point Within A Wetland? <input checked="" type="checkbox"/> Yes <input type="checkbox"/> No

Remarks:

HYDROLOGY

Wetland Hydrology Indicators (Check here if indicators are not present)

<p><u>Primary:</u></p> <input checked="" type="checkbox"/> A1 - Surface Water <input checked="" type="checkbox"/> A2 - High Water Table <input checked="" type="checkbox"/> A3 - Saturation <input type="checkbox"/> B1 - Water Marks <input type="checkbox"/> B2 - Sediment Deposits <input type="checkbox"/> B3 - Drift Deposits <input type="checkbox"/> B4 - Algal Mat or Crust <input type="checkbox"/> B5 - Iron Deposits <input type="checkbox"/> B7 - Inundation Visible on Aerial Imagery <input type="checkbox"/> B8 - Sparsely Vegetated Concave Surface	<input type="checkbox"/> B9 - Water-Stained Leaves <input type="checkbox"/> B13 - Aquatic Fauna <input type="checkbox"/> B14 - True Aquatic Plants <input checked="" type="checkbox"/> C1 - Hydrogen Sulfide Odor <input type="checkbox"/> C3 - Oxidized Rhizospheres on Living Roots <input checked="" type="checkbox"/> C4 - Presence of Reduced Iron <input type="checkbox"/> C6 - Recent Iron Reduction in Tilled Soils <input type="checkbox"/> C7 - Thin Muck Surface <input type="checkbox"/> D9 - Gauge or Well Data <input type="checkbox"/> Other (Explain in Remarks)	<p><u>Secondary:</u></p> <input type="checkbox"/> B6 - Surface Soil Cracks <input type="checkbox"/> B10 - Drainage Patterns <input type="checkbox"/> C2 - Dry-Season Water Table <input type="checkbox"/> C8 - Crayfish Burrows <input type="checkbox"/> C9 - Saturation Visible on Aerial Imagery <input type="checkbox"/> D1 - Stunted or Stressed Plants <input type="checkbox"/> D2 - Geomorphic Position <input type="checkbox"/> D5 - FAC-Neutral Test
--	---	---

<p>Field Observations:</p> Surface Water Present? <input checked="" type="checkbox"/> Yes <input type="checkbox"/> No Depth: 3" (in.) Water Table Present? <input checked="" type="checkbox"/> Yes <input type="checkbox"/> No Depth: 10" (in.) Saturation Present? <input checked="" type="checkbox"/> Yes <input type="checkbox"/> No Depth: 0-2" (in.)	<p>Wetland Hydrology Present? <input checked="" type="checkbox"/> Yes <input type="checkbox"/> No</p>
--	--

Describe Recorded Data (stream gauge, monitoring well, aerial photos, previous inspections), if available: N/A

Remarks:

SOILS

Map Unit Name: **BeA - Bennington silt loam, 0 to 2 percent**

Profile Description <small>(Describe to the depth needed to document the indicator or confirm the absence of indicators.) (Type: C=Concentration, D=Depletion, RM=Reduced Matrix, CS=Covered/Coated Sand Grains; Location: PL=Pore Lining, M=Matrix)</small>												
Top Depth	Bottom Depth	Horizon	Matrix			Redox Features					Texture (e.g. clay, sand, loam)	
			Color (Moist)		%	Color (Moist)	%	Type	Location			
0	2	1	10YR	4/2	100	--	--	--	--	--	--	muck
2	14	2	10YR	5/2	90	5YR	4/6	10	C	M	--	clay
--	--	--	--	--	--	--	--	--	--	--	--	--
--	--	--	--	--	--	--	--	--	--	--	--	--
--	--	--	--	--	--	--	--	--	--	--	--	--
--	--	--	--	--	--	--	--	--	--	--	--	--
--	--	--	--	--	--	--	--	--	--	--	--	--
--	--	--	--	--	--	--	--	--	--	--	--	--

<p>NRCS Hydric Soil Field Indicators (check here if indicators are not present) <input type="checkbox"/></p> <input type="checkbox"/> A1 - Histosol <input type="checkbox"/> A2 - Histic Epipedon <input type="checkbox"/> A3 - Black Histic <input type="checkbox"/> A4 - Hydrogen Sulfide <input type="checkbox"/> A5 - Stratified Layers <input type="checkbox"/> A10 - 2 cm Muck <input type="checkbox"/> A11 - Depleted Below Dark Surface <input type="checkbox"/> A12 - Thick Dark Surface <input type="checkbox"/> S1 - Sandy Muck Mineral <input type="checkbox"/> S3 - 5 cm Mucky Peat or Peat	<p>Indicators for Problematic Soils ¹</p> <input type="checkbox"/> S4 - Sandy Gleyed Matrix <input type="checkbox"/> S5 - Sandy Redox <input type="checkbox"/> S6 - Stripped Matrix <input type="checkbox"/> F1 - Loamy Muck Mineral <input type="checkbox"/> F2 - Loamy Gleyed Matrix <input checked="" type="checkbox"/> F3 - Depleted Matrix <input type="checkbox"/> F6 - Redox Dark Surface <input type="checkbox"/> F7 - Depleted Dark Surface <input type="checkbox"/> F8 - Redox Depressions <input type="checkbox"/> A16 - Coast Prairie Redox <input type="checkbox"/> S7 - Dark Surface <input type="checkbox"/> F12 - Iron-Manganese Masses <input type="checkbox"/> TF12 - Very Shallow Dark Surface <input type="checkbox"/> Other (Explain in Remarks)
--	--

¹ Indicators of hydrophytic vegetation and wetland hydrology must be present, unless disturbed or problematic.

Restrictive Layer (If Observed)	Type: NA	Depth: NA	<p>Hydic Soil Present? <input checked="" type="checkbox"/> Yes <input type="checkbox"/> No</p>
---------------------------------	-----------------	------------------	---

Remarks:

Project/Site: **Lott 138 kV Delivery Point Project** Wetland ID: **Wetland 26** Sample Point: **SP45**

VEGETATION (Species identified in all uppercase are non-native species.)

Tree Stratum (Plot size: 30 ft radius)					Dominance Test Worksheet Number of Dominant Species that are OBL, FACW, or FAC: <u> 3 </u> (A) Total Number of Dominant Species Across All Strata: <u> 3 </u> (B) Percent of Dominant Species That Are OBL, FACW, or FAC: <u> 100% </u> (A/B)																													
#	Species Name	% Cover	Dominant	Ind. Status																														
1.	--	--	--	--																														
2.	--	--	--	--																														
3.	--	--	--	--																														
4.	--	--	--	--																														
5.	--	--	--	--																														
6.	--	--	--	--																														
7.	--	--	--	--																														
8.	--	--	--	--																														
9.	--	--	--	--																														
10.	--	--	--	--																														
Total Cover =		0																																
Sapling/Shrub Stratum (Plot size: 15 ft radius)					Prevalence Index Worksheet Total % Cover of: <table style="margin-left: 20px; border-collapse: collapse;"> <tr> <td>OBL spp.</td><td><u> 30 </u></td> <td>x 1 =</td><td><u> 30 </u></td> </tr> <tr> <td>FACW spp.</td><td><u> 10 </u></td> <td>x 2 =</td><td><u> 20 </u></td> </tr> <tr> <td>FAC spp.</td><td><u> 0 </u></td> <td>x 3 =</td><td><u> 0 </u></td> </tr> <tr> <td>FACU spp.</td><td><u> 0 </u></td> <td>x 4 =</td><td><u> 0 </u></td> </tr> <tr> <td>UPL spp.</td><td><u> 0 </u></td> <td>x 5 =</td><td><u> 0 </u></td> </tr> <tr> <td colspan="2" style="text-align: right;">Total</td> <td><u> 40 </u> (A)</td> <td><u> 50 </u> (B)</td> </tr> <tr> <td colspan="4" style="text-align: right;">Prevalence Index = B/A =</td> <td><u> 1.250 </u></td> </tr> </table>	OBL spp.	<u> 30 </u>	x 1 =	<u> 30 </u>	FACW spp.	<u> 10 </u>	x 2 =	<u> 20 </u>	FAC spp.	<u> 0 </u>	x 3 =	<u> 0 </u>	FACU spp.	<u> 0 </u>	x 4 =	<u> 0 </u>	UPL spp.	<u> 0 </u>	x 5 =	<u> 0 </u>	Total		<u> 40 </u> (A)	<u> 50 </u> (B)	Prevalence Index = B/A =				<u> 1.250 </u>
OBL spp.	<u> 30 </u>	x 1 =	<u> 30 </u>																															
FACW spp.	<u> 10 </u>	x 2 =	<u> 20 </u>																															
FAC spp.	<u> 0 </u>	x 3 =	<u> 0 </u>																															
FACU spp.	<u> 0 </u>	x 4 =	<u> 0 </u>																															
UPL spp.	<u> 0 </u>	x 5 =	<u> 0 </u>																															
Total		<u> 40 </u> (A)	<u> 50 </u> (B)																															
Prevalence Index = B/A =				<u> 1.250 </u>																														
1.	--	--	--	--																														
2.	--	--	--	--																														
3.	--	--	--	--																														
4.	--	--	--	--																														
5.	--	--	--	--																														
6.	--	--	--	--																														
7.	--	--	--	--																														
8.	--	--	--	--																														
9.	--	--	--	--																														
10.	--	--	--	--																														
Total Cover =		0																																
Herb Stratum (Plot size: 5 ft radius)					Hydrophytic Vegetation Indicators: <input checked="" type="checkbox"/> Yes <input type="checkbox"/> No Rapid Test for Hydrophytic Vegetation <input checked="" type="checkbox"/> Yes <input type="checkbox"/> No Dominance Test is > 50% <input checked="" type="checkbox"/> Yes <input type="checkbox"/> No Prevalence Index is ≤ 3.0 * <input type="checkbox"/> Yes <input checked="" type="checkbox"/> No Morphological Adaptations (Explain) * <input type="checkbox"/> Yes <input checked="" type="checkbox"/> No Problem Hydrophytic Vegetation (Explain) * * Indicators of hydric soil and wetland hydrology must be present, unless disturbed or problematic.																													
1.	<i>Typha latifolia</i>	20	Y	OBL																														
2.	<i>Carex shortiana</i>	10	Y	FACW																														
3.	<i>Glyceria striata</i>	10	Y	OBL																														
4.	--	--	--	--																														
5.	--	--	--	--																														
6.	--	--	--	--																														
7.	--	--	--	--																														
8.	--	--	--	--																														
9.	--	--	--	--																														
10.	--	--	--	--																														
11.	--	--	--	--																														
12.	--	--	--	--																														
13.	--	--	--	--																														
14.	--	--	--	--																														
15.	--	--	--	--																														
Total Cover =		40																																
Woody Vine Stratum (Plot size: 30 ft radius)					Definitions of Vegetation Strata: <p style="margin-left: 40px;">Tree - Woody plants 3 in. (7.6cm) or more in diameter at breast height (DBH), regardless of height.</p> <p style="margin-left: 40px;">Sapling/Shrub - Woody plants less than 3 in. DBH and greater than 3.28 ft. tall.</p> <p style="margin-left: 40px;">Herb - All herbaceous (non-woody) plants, regardless of size, and woody plants less than 3.28 ft. tall.</p> <p style="margin-left: 40px;">Woody Vines - All woody vines greater than 3.28 ft. in height.</p>																													
1.	--	--	--	--																														
2.	--	--	--	--																														
3.	--	--	--	--																														
4.	--	--	--	--																														
5.	--	--	--	--																														
Total Cover =		0																																
Hydrophytic Vegetation Present <input checked="" type="checkbox"/> Yes <input type="checkbox"/> No																																		

Remarks:

Additional Remarks:

Project/Site: Lott 138 kV Delivery Point Project		Stantec Project #: 193707931	Date: 05/31/22
Applicant: AEP Ohio Transmission Company, Inc.		Investigator #1: Kate Bomar	Investigator #2: Perry Gardiner
Soil Unit: BeA - Bennington silt loam, 0 to 2 percent		NWI/WWI Classification: NA	County: Delaware
Landform: Plain		Local Relief: --	State: Ohio
Slope (%): 0		Latitude: 40.30193	Longitude: -82.778550
Datum: --		Wetland ID: Wetland 26	Sample Point: SP46
Are climatic/hydrologic conditions on the site typical for this time of year? (If no, explain in remarks) <input checked="" type="checkbox"/> Yes <input type="checkbox"/> No		Community ID: UPL	Section: 1
Are Vegetation <input checked="" type="checkbox"/> , Soil <input checked="" type="checkbox"/> , or Hydrology <input checked="" type="checkbox"/> significantly disturbed? Are Vegetation <input type="checkbox"/> , Soil <input type="checkbox"/> , or Hydrology <input type="checkbox"/> naturally problematic?		Are normal circumstances present? <input checked="" type="checkbox"/> Yes <input type="checkbox"/> No	Township: 5N
			Range: 16W Dir: --

SUMMARY OF FINDINGS

Hydrophytic Vegetation Present? <input type="checkbox"/> Yes <input checked="" type="checkbox"/> No	Hydic Soils Present? <input type="checkbox"/> Yes <input checked="" type="checkbox"/> No
Wetland Hydrology Present? <input type="checkbox"/> Yes <input checked="" type="checkbox"/> No	Is This Sampling Point Within A Wetland? <input type="checkbox"/> Yes <input checked="" type="checkbox"/> No

Remarks:

HYDROLOGY

Wetland Hydrology Indicators (Check here if indicators are not present)

<u>Primary:</u> <input type="checkbox"/> A1 - Surface Water <input type="checkbox"/> A2 - High Water Table <input type="checkbox"/> A3 - Saturation <input type="checkbox"/> B1 - Water Marks <input type="checkbox"/> B2 - Sediment Deposits <input type="checkbox"/> B3 - Drift Deposits <input type="checkbox"/> B4 - Algal Mat or Crust <input type="checkbox"/> B5 - Iron Deposits <input type="checkbox"/> B7 - Inundation Visible on Aerial Imagery <input type="checkbox"/> B8 - Sparsely Vegetated Concave Surface	<input type="checkbox"/> B9 - Water-Stained Leaves <input type="checkbox"/> B13 - Aquatic Fauna <input type="checkbox"/> B14 - True Aquatic Plants <input type="checkbox"/> C1 - Hydrogen Sulfide Odor <input type="checkbox"/> C3 - Oxidized Rhizospheres on Living Roots <input type="checkbox"/> C4 - Presence of Reduced Iron <input type="checkbox"/> C6 - Recent Iron Reduction in Tilled Soils <input type="checkbox"/> C7 - Thin Muck Surface <input type="checkbox"/> D9 - Gauge or Well Data <input type="checkbox"/> Other (Explain in Remarks)	<u>Secondary:</u> <input type="checkbox"/> B6 - Surface Soil Cracks <input type="checkbox"/> B10 - Drainage Patterns <input type="checkbox"/> C2 - Dry-Season Water Table <input type="checkbox"/> C8 - Crayfish Burrows <input type="checkbox"/> C9 - Saturation Visible on Aerial Imagery <input type="checkbox"/> D1 - Stunted or Stressed Plants <input type="checkbox"/> D2 - Geomorphic Position <input type="checkbox"/> D5 - FAC-Neutral Test
---	---	---

Field Observations:

Surface Water Present? <input type="checkbox"/> Yes <input checked="" type="checkbox"/> No	Depth: (in.)	Wetland Hydrology Present? <input type="checkbox"/> Yes <input checked="" type="checkbox"/> No
Water Table Present? <input type="checkbox"/> Yes <input checked="" type="checkbox"/> No	Depth: (in.)	
Saturation Present? <input type="checkbox"/> Yes <input checked="" type="checkbox"/> No	Depth: (in.)	

Describe Recorded Data (stream gauge, monitoring well, aerial photos, previous inspections), if available: N/A

Remarks:

SOILS

Map Unit Name: **BeA - Bennington silt loam, 0 to 2 percent**

Profile Description (Describe to the depth needed to document the indicator or confirm the absence of indicators.) (Type: C=Concentration, D=Depletion, RM=Reduced Matrix, CS=Covered/Coated Sand Grains; Location: PL=Pore Lining, M=Matrix)

Top Depth	Bottom Depth	Horizon	Matrix			Redox Features				Texture (e.g. clay, sand, loam)	
			Color (Moist)		%	Color (Moist)	%	Type	Location		
0	14	1	10YR	5/2	100	--	--	--	--	--	clay loam
--	--	--	--	--	--	--	--	--	--	--	--
--	--	--	--	--	--	--	--	--	--	--	--
--	--	--	--	--	--	--	--	--	--	--	--
--	--	--	--	--	--	--	--	--	--	--	--
--	--	--	--	--	--	--	--	--	--	--	--
--	--	--	--	--	--	--	--	--	--	--	--

NRCS Hydric Soil Field Indicators (check here if indicators are not present) <input checked="" type="checkbox"/> <input type="checkbox"/> A1 - Histosol <input type="checkbox"/> A2 - Histic Epipedon <input type="checkbox"/> A3 - Black Histic <input type="checkbox"/> A4 - Hydrogen Sulfide <input type="checkbox"/> A5 - Stratified Layers <input type="checkbox"/> A10 - 2 cm Muck <input type="checkbox"/> A11 - Depleted Below Dark Surface <input type="checkbox"/> A12 - Thick Dark Surface <input type="checkbox"/> S1 - Sandy Muck Mineral <input type="checkbox"/> S3 - 5 cm Mucky Peat or Peat	<input type="checkbox"/> S4 - Sandy Gleyed Matrix <input type="checkbox"/> S5 - Sandy Redox <input type="checkbox"/> S6 - Stripped Matrix <input type="checkbox"/> F1 - Loamy Muck Mineral <input type="checkbox"/> F2 - Loamy Gleyed Matrix <input type="checkbox"/> F3 - Depleted Matrix <input type="checkbox"/> F6 - Redox Dark Surface <input type="checkbox"/> F7 - Depleted Dark Surface <input type="checkbox"/> F8 - Redox Depressions	Indicators for Problematic Soils ¹ <input type="checkbox"/> A16 - Coast Prairie Redox <input type="checkbox"/> S7 - Dark Surface <input type="checkbox"/> F12 - Iron-Manganese Masses <input type="checkbox"/> TF12 - Very Shallow Dark Surface <input type="checkbox"/> Other (Explain in Remarks)
---	---	--

¹ Indicators of hydrophytic vegetation and wetland hydrology must be present, unless disturbed or problematic.

Restrictive Layer (If Observed) Type: NA	Depth: NA	Hydic Soil Present? <input type="checkbox"/> Yes <input checked="" type="checkbox"/> No
---	------------------	--

Remarks:

Project/Site: **Lott 138 kV Delivery Point Project**

Wetland ID: **Wetland 26**

Sample Point: **SP46**

VEGETATION (Species identified in all uppercase are non-native species.)

Tree Stratum (Plot size: 30 ft radius)			
Species Name	% Cover	Dominant	Ind. Status
1. --	--	--	--
2. --	--	--	--
3. --	--	--	--
4. --	--	--	--
5. --	--	--	--
6. --	--	--	--
7. --	--	--	--
8. --	--	--	--
9. --	--	--	--
10. --	--	--	--
Total Cover =			0
Sapling/Shrub Stratum (Plot size: 15 ft radius)			
1. --	--	--	--
2. --	--	--	--
3. --	--	--	--
4. --	--	--	--
5. --	--	--	--
6. --	--	--	--
7. --	--	--	--
8. --	--	--	--
9. --	--	--	--
10. --	--	--	--
Total Cover =			0
Herb Stratum (Plot size: 5 ft radius)			
1. <i>Taraxacum officinale</i>	5	Y	FACU
2. <i>Glycine max</i>	5	Y	UPL
3. --	--	--	--
4. --	--	--	--
5. --	--	--	--
6. --	--	--	--
7. --	--	--	--
8. --	--	--	--
9. --	--	--	--
10. --	--	--	--
11. --	--	--	--
12. --	--	--	--
13. --	--	--	--
14. --	--	--	--
15. --	--	--	--
Total Cover =			10
Woody Vine Stratum (Plot size: 30 ft radius)			
1. --	--	--	--
2. --	--	--	--
3. --	--	--	--
4. --	--	--	--
5. --	--	--	--
Total Cover =			0

Dominance Test Worksheet

Number of Dominant Species that are OBL, FACW, or FAC: 0 (A)

Total Number of Dominant Species Across All Strata: 2 (B)

Percent of Dominant Species That Are OBL, FACW, or FAC: 0% (A/B)

Prevalence Index Worksheet

Total % Cover of:		Multiply by:	
OBL spp.	<u>0</u>	x 1 =	<u>0</u>
FACW spp.	<u>0</u>	x 2 =	<u>0</u>
FAC spp.	<u>0</u>	x 3 =	<u>0</u>
FACU spp.	<u>5</u>	x 4 =	<u>20</u>
UPL spp.	<u>5</u>	x 5 =	<u>25</u>
Total		<u>10</u> (A)	<u>45</u> (B)
Prevalence Index = B/A =		<u>4.500</u>	

Hydrophytic Vegetation Indicators:

- Yes No Rapid Test for Hydrophytic Vegetation
- Yes No Dominance Test is > 50%
- Yes No Prevalence Index is ≤ 3.0 *
- Yes No Morphological Adaptations (Explain) *
- Yes No Problem Hydrophytic Vegetation (Explain) *

* Indicators of hydric soil and wetland hydrology must be present, unless disturbed or problematic.

Definitions of Vegetation Strata:

Tree - Woody plants 3 in. (7.6cm) or more in diameter at breast height (DBH), regardless of height.

Sapling/Shrub - Woody plants less than 3 in. DBH and greater than 3.28 ft. tall.

Herb - All herbaceous (non-woody) plants, regardless of size, and woody plants less than 3.28 ft. tall.

Woody Vines - All woody vines greater than 3.28 ft. in height.

Hydrophytic Vegetation Present Yes No

Remarks:

Additional Remarks:

Project/Site: Lott 138 kV Delivery Point Project		Stantec Project #: 193707931	Date: 05/31/22
Applicant: AEP Ohio Transmission Company, Inc.		Investigator #1: Kate Bomar	Investigator #2: Perry Gardiner
Soil Unit: BeA - Bennington silt loam, 0 to 2 percent slopes		NWI/WWI Classification: NA	
Landform: Depression	Local Relief: Concave	Wetland ID: Wetland 26	Sample Point: SP47
Slope (%): 0-1	Latitude: 40.30099	Longitude: -82.778189	Datum: --
Are climatic/hydrologic conditions on the site typical for this time of year? (If no, explain in remarks)		<input checked="" type="checkbox"/> Yes <input type="checkbox"/> No	
Are Vegetation <input type="checkbox"/> , Soil <input type="checkbox"/> , or Hydrology <input type="checkbox"/> significantly disturbed?		Are normal circumstances present?	
Are Vegetation <input type="checkbox"/> , Soil <input type="checkbox"/> , or Hydrology <input type="checkbox"/> naturally problematic?		<input checked="" type="checkbox"/> Yes <input type="checkbox"/> No	
Section: 1		Township: 5N	
Range: 16W		Dir: --	

SUMMARY OF FINDINGS

Hydrophytic Vegetation Present? <input checked="" type="checkbox"/> Yes <input type="checkbox"/> No	Hydic Soils Present? <input checked="" type="checkbox"/> Yes <input type="checkbox"/> No
Wetland Hydrology Present? <input checked="" type="checkbox"/> Yes <input type="checkbox"/> No	Is This Sampling Point Within A Wetland? <input checked="" type="checkbox"/> Yes <input type="checkbox"/> No

Remarks:

HYDROLOGY

Wetland Hydrology Indicators (Check here if indicators are not present)

<p><u>Primary:</u></p> <input checked="" type="checkbox"/> A1 - Surface Water <input type="checkbox"/> A2 - High Water Table <input type="checkbox"/> A3 - Saturation <input type="checkbox"/> B1 - Water Marks <input type="checkbox"/> B2 - Sediment Deposits <input type="checkbox"/> B3 - Drift Deposits <input type="checkbox"/> B4 - Algal Mat or Crust <input type="checkbox"/> B5 - Iron Deposits <input type="checkbox"/> B7 - Inundation Visible on Aerial Imagery <input type="checkbox"/> B8 - Sparsely Vegetated Concave Surface	<input type="checkbox"/> B9 - Water-Stained Leaves <input type="checkbox"/> B13 - Aquatic Fauna <input type="checkbox"/> B14 - True Aquatic Plants <input type="checkbox"/> C1 - Hydrogen Sulfide Odor <input type="checkbox"/> C3 - Oxidized Rhizospheres on Living Roots <input type="checkbox"/> C4 - Presence of Reduced Iron <input type="checkbox"/> C6 - Recent Iron Reduction in Tilled Soils <input type="checkbox"/> C7 - Thin Muck Surface <input type="checkbox"/> D9 - Gauge or Well Data <input type="checkbox"/> Other (Explain in Remarks)	<p><u>Secondary:</u></p> <input type="checkbox"/> B6 - Surface Soil Cracks <input type="checkbox"/> B10 - Drainage Patterns <input type="checkbox"/> C2 - Dry-Season Water Table <input type="checkbox"/> C8 - Crayfish Burrows <input type="checkbox"/> C9 - Saturation Visible on Aerial Imagery <input type="checkbox"/> D1 - Stunted or Stressed Plants <input type="checkbox"/> D2 - Geomorphic Position <input type="checkbox"/> D5 - FAC-Neutral Test
--	---	---

<p>Field Observations:</p> <p>Surface Water Present? <input checked="" type="checkbox"/> Yes <input type="checkbox"/> No Depth: 0-1 (in.)</p> <p>Water Table Present? <input type="checkbox"/> Yes <input checked="" type="checkbox"/> No Depth: 0 (in.)</p> <p>Saturation Present? <input type="checkbox"/> Yes <input checked="" type="checkbox"/> No Depth: 0 (in.)</p>	<p>Wetland Hydrology Present? <input checked="" type="checkbox"/> Yes <input type="checkbox"/> No</p>
---	--

Describe Recorded Data (stream gauge, monitoring well, aerial photos, previous inspections), if available: N/A

Remarks:

SOILS

Map Unit Name: **BeA - Bennington silt loam, 0 to 2 percent slopes**

Profile Description (Describe to the depth needed to document the indicator or confirm the absence of indicators.) (Type: C=Concentration, D=Depletion, RM=Reduced Matrix, CS=Covered/Coated Sand Grains; Location: PL=Pore Lining, M=Matrix)

Top Depth	Bottom Depth	Horizon	Matrix			Redox Features				Texture (e.g. clay, sand, loam)	
			Color (Moist)	%		Color (Moist)	%	Type	Location		
0	8	1	10YR	4/1	98	10YR	5/8	2	C	M	silty clay loam
8	14	2	10YR	6/1	85	10YR	5/8	15	C	M	clay loam
--	--	--	--	--	--	--	--	--	--	--	--
--	--	--	--	--	--	--	--	--	--	--	--
--	--	--	--	--	--	--	--	--	--	--	--
--	--	--	--	--	--	--	--	--	--	--	--
--	--	--	--	--	--	--	--	--	--	--	--

<p>NRCS Hydric Soil Field Indicators (check here if indicators are not present) <input type="checkbox"/></p> <input type="checkbox"/> A1 - Histosol <input type="checkbox"/> A2 - Histic Epipedon <input type="checkbox"/> A3 - Black Histic <input type="checkbox"/> A4 - Hydrogen Sulfide <input type="checkbox"/> A5 - Stratified Layers <input type="checkbox"/> A10 - 2 cm Muck <input type="checkbox"/> A11 - Depleted Below Dark Surface <input type="checkbox"/> A12 - Thick Dark Surface <input type="checkbox"/> S1 - Sandy Muck Mineral <input type="checkbox"/> S3 - 5 cm Mucky Peat or Peat	<p>Indicators for Problematic Soils¹</p> <input type="checkbox"/> S4 - Sandy Gleyed Matrix <input type="checkbox"/> S5 - Sandy Redox <input type="checkbox"/> S6 - Stripped Matrix <input type="checkbox"/> F1 - Loamy Muck Mineral <input type="checkbox"/> F2 - Loamy Gleyed Matrix <input checked="" type="checkbox"/> F3 - Depleted Matrix <input type="checkbox"/> F6 - Redox Dark Surface <input type="checkbox"/> F7 - Depleted Dark Surface <input type="checkbox"/> F8 - Redox Depressions <input type="checkbox"/> A16 - Coast Prairie Redox <input type="checkbox"/> S7 - Dark Surface <input type="checkbox"/> F12 - Iron-Manganese Masses <input type="checkbox"/> TF12 - Very Shallow Dark Surface <input type="checkbox"/> Other (Explain in Remarks)
--	---

Restrictive Layer (If Observed) Type: N/A	Depth: N/A	Hydic Soil Present? <input checked="" type="checkbox"/> Yes <input type="checkbox"/> No
--	-------------------	--

Remarks:

¹ Indicators of hydrophytic vegetation and wetland hydrology must be present, unless disturbed or problematic.

Project/Site: **Lott 138 kV Delivery Point Project** Wetland ID: **Wetland 26** Sample Point: **SP47**

VEGETATION (Species identified in all uppercase are non-native species.)

Tree Stratum (Plot size: 30 ft radius)					Dominance Test Worksheet Number of Dominant Species that are OBL, FACW, or FAC: <u> 4 </u> (A) Total Number of Dominant Species Across All Strata: <u> 5 </u> (B) Percent of Dominant Species That Are OBL, FACW, or FAC: <u> 80% </u> (A/B)																															
1.	<i>Species Name</i>	% Cover	Dominant	Ind. Status																																
2.	<i>Acer saccharinum</i>	35	Y	FACW																																
3.	--	--	--	--																																
4.	--	--	--	--																																
5.	--	--	--	--																																
6.	--	--	--	--																																
7.	--	--	--	--																																
8.	--	--	--	--																																
9.	--	--	--	--																																
10.	--	--	--	--																																
Total Cover =		35																																		
Sapling/Shrub Stratum (Plot size: 15 ft radius)																																				
1.	--	--	--	--																																
2.	--	--	--	--																																
3.	--	--	--	--																																
4.	--	--	--	--																																
5.	--	--	--	--																																
6.	--	--	--	--																																
7.	--	--	--	--																																
8.	--	--	--	--																																
9.	--	--	--	--																																
10.	--	--	--	--																																
Total Cover =		0																																		
Herb Stratum (Plot size: 5 ft radius)																																				
1.	<i>Carex grayi</i>	10	Y	FACW																																
2.	<i>Impatiens capensis</i>	15	Y	FACW																																
3.	<i>Elymus riparius</i>	10	Y	FACW																																
4.	<i>Arisaema triphyllum</i>	5	N	FACW																																
5.	<i>Parthenocissus quinquefolia</i>	10	Y	FACU																																
6.	--	--	--	--																																
7.	--	--	--	--																																
8.	--	--	--	--																																
9.	--	--	--	--																																
10.	--	--	--	--																																
11.	--	--	--	--																																
12.	--	--	--	--																																
13.	--	--	--	--																																
14.	--	--	--	--																																
15.	--	--	--	--																																
Total Cover =		50																																		
Woody Vine Stratum (Plot size: 30 ft radius)																																				
1.	--	--	--	--																																
2.	--	--	--	--																																
3.	--	--	--	--																																
4.	--	--	--	--																																
5.	--	--	--	--																																
Total Cover =		0																																		
Prevalence Index Worksheet Total % Cover of: <table style="float: right; border-collapse: collapse;"> <tr><td style="text-align: right;">OBL spp.</td><td align="center"><u> 0 </u></td><td style="text-align: right;">x 1 =</td><td align="center"><u> 0 </u></td></tr> <tr><td style="text-align: right;">FACW spp.</td><td align="center"><u> 75 </u></td><td style="text-align: right;">x 2 =</td><td align="center"><u> 150 </u></td></tr> <tr><td style="text-align: right;">FAC spp.</td><td align="center"><u> 0 </u></td><td style="text-align: right;">x 3 =</td><td align="center"><u> 0 </u></td></tr> <tr><td style="text-align: right;">FACU spp.</td><td align="center"><u> 10 </u></td><td style="text-align: right;">x 4 =</td><td align="center"><u> 40 </u></td></tr> <tr><td style="text-align: right;">UPL spp.</td><td align="center"><u> 0 </u></td><td style="text-align: right;">x 5 =</td><td align="center"><u> 0 </u></td></tr> <tr><td colspan="2" style="text-align: right;">Total</td><td></td><td></td></tr> <tr><td></td><td align="center"><u> 85 </u></td><td>(A)</td><td align="center"><u> 190 </u> (B)</td></tr> <tr><td colspan="4" style="text-align: right;">Prevalence Index = B/A = <u> 2.235 </u></td></tr> </table>					OBL spp.	<u> 0 </u>	x 1 =	<u> 0 </u>	FACW spp.	<u> 75 </u>	x 2 =	<u> 150 </u>	FAC spp.	<u> 0 </u>	x 3 =	<u> 0 </u>	FACU spp.	<u> 10 </u>	x 4 =	<u> 40 </u>	UPL spp.	<u> 0 </u>	x 5 =	<u> 0 </u>	Total					<u> 85 </u>	(A)	<u> 190 </u> (B)	Prevalence Index = B/A = <u> 2.235 </u>			
OBL spp.	<u> 0 </u>	x 1 =	<u> 0 </u>																																	
FACW spp.	<u> 75 </u>	x 2 =	<u> 150 </u>																																	
FAC spp.	<u> 0 </u>	x 3 =	<u> 0 </u>																																	
FACU spp.	<u> 10 </u>	x 4 =	<u> 40 </u>																																	
UPL spp.	<u> 0 </u>	x 5 =	<u> 0 </u>																																	
Total																																				
	<u> 85 </u>	(A)	<u> 190 </u> (B)																																	
Prevalence Index = B/A = <u> 2.235 </u>																																				
Hydrophytic Vegetation Indicators: <input type="checkbox"/> Yes <input checked="" type="checkbox"/> No Rapid Test for Hydrophytic Vegetation <input checked="" type="checkbox"/> Yes <input type="checkbox"/> No Dominance Test is > 50% <input checked="" type="checkbox"/> Yes <input type="checkbox"/> No Prevalence Index is ≤ 3.0 * <input type="checkbox"/> Yes <input checked="" type="checkbox"/> No Morphological Adaptations (Explain) * <input type="checkbox"/> Yes <input checked="" type="checkbox"/> No Problem Hydrophytic Vegetation (Explain) * * Indicators of hydric soil and wetland hydrology must be present, unless disturbed or problematic.																																				
Definitions of Vegetation Strata: <p style="margin-left: 40px;">Tree - Woody plants 3 in. (7.6cm) or more in diameter at breast height (DBH), regardless of height.</p> <p style="margin-left: 40px;">Sapling/Shrub - Woody plants less than 3 in. DBH and greater than 3.28 ft. tall.</p> <p style="margin-left: 40px;">Herb - All herbaceous (non-woody) plants, regardless of size, and woody plants less than 3.28 ft. tall.</p> <p style="margin-left: 40px;">Woody Vines - All woody vines greater than 3.28 ft. in height.</p>																																				
Hydrophytic Vegetation Present <input checked="" type="checkbox"/> Yes <input type="checkbox"/> No																																				
Remarks:																																				

Additional Remarks:

Project/Site: Lott 138 kV Delivery Point Project		Stantec Project #: 193707931	Date: 05/31/22
Applicant: AEP Ohio Transmission Company, Inc.		Investigator #1: Kate Bomar	Investigator #2: Perry Gardiner
Soil Unit: BeA - Bennington silt loam, 0 to 2 percent slopes		NW1/WW1 Classification: NA	
Landform: Plain	Local Relief: Linear	Wetland ID: Wetland 26	Sample Point: SP48
Slope (%): 0-1	Latitude: 40.30114	Longitude: -82.778186	Datum: --
Are climatic/hydrologic conditions on the site typical for this time of year? (If no, explain in remarks)		<input checked="" type="checkbox"/> Yes <input type="checkbox"/> No	
Are Vegetation <input type="checkbox"/> , Soil <input type="checkbox"/> , or Hydrology <input type="checkbox"/> significantly disturbed?		Are normal circumstances present?	
Are Vegetation <input type="checkbox"/> , Soil <input type="checkbox"/> , or Hydrology <input type="checkbox"/> naturally problematic?		<input checked="" type="checkbox"/> Yes <input type="checkbox"/> No	
Section: 1		Township: 5N	
Range: 16W		Dir: --	

SUMMARY OF FINDINGS

Hydrophytic Vegetation Present? <input type="checkbox"/> Yes <input checked="" type="checkbox"/> No	Hydic Soils Present? <input type="checkbox"/> Yes <input checked="" type="checkbox"/> No
Wetland Hydrology Present? <input type="checkbox"/> Yes <input checked="" type="checkbox"/> No	Is This Sampling Point Within A Wetland? <input type="checkbox"/> Yes <input checked="" type="checkbox"/> No

Remarks:

HYDROLOGY

Wetland Hydrology Indicators (Check here if indicators are not present)

<p><u>Primary:</u></p> <input type="checkbox"/> A1 - Surface Water <input type="checkbox"/> A2 - High Water Table <input type="checkbox"/> A3 - Saturation <input type="checkbox"/> B1 - Water Marks <input type="checkbox"/> B2 - Sediment Deposits <input type="checkbox"/> B3 - Drift Deposits <input type="checkbox"/> B4 - Algal Mat or Crust <input type="checkbox"/> B5 - Iron Deposits <input type="checkbox"/> B7 - Inundation Visible on Aerial Imagery <input type="checkbox"/> B8 - Sparsely Vegetated Concave Surface	<input type="checkbox"/> B9 - Water-Stained Leaves <input type="checkbox"/> B13 - Aquatic Fauna <input type="checkbox"/> B14 - True Aquatic Plants <input type="checkbox"/> C1 - Hydrogen Sulfide Odor <input type="checkbox"/> C3 - Oxidized Rhizospheres on Living Roots <input type="checkbox"/> C4 - Presence of Reduced Iron <input type="checkbox"/> C6 - Recent Iron Reduction in Tilled Soils <input type="checkbox"/> C7 - Thin Muck Surface <input type="checkbox"/> D9 - Gauge or Well Data <input type="checkbox"/> Other (Explain in Remarks)	<p><u>Secondary:</u></p> <input type="checkbox"/> B6 - Surface Soil Cracks <input type="checkbox"/> B10 - Drainage Patterns <input type="checkbox"/> C2 - Dry-Season Water Table <input type="checkbox"/> C8 - Crayfish Burrows <input type="checkbox"/> C9 - Saturation Visible on Aerial Imagery <input type="checkbox"/> D1 - Stunted or Stressed Plants <input type="checkbox"/> D2 - Geomorphic Position <input type="checkbox"/> D5 - FAC-Neutral Test
---	---	---

Field Observations:

Surface Water Present? <input type="checkbox"/> Yes <input checked="" type="checkbox"/> No	Depth: (in.)	Wetland Hydrology Present? <input type="checkbox"/> Yes <input checked="" type="checkbox"/> No
Water Table Present? <input type="checkbox"/> Yes <input checked="" type="checkbox"/> No	Depth: (in.)	
Saturation Present? <input type="checkbox"/> Yes <input checked="" type="checkbox"/> No	Depth: (in.)	

Describe Recorded Data (stream gauge, monitoring well, aerial photos, previous inspections), if available: N/A

Remarks:

SOILS

Map Unit Name: **BeA - Bennington silt loam, 0 to 2 percent slopes**

Profile Description (Describe to the depth needed to document the indicator or confirm the absence of indicators.) (Type: C=Concentration, D=Depletion, RM=Reduced Matrix, CS=Covered/Coated Sand Grains; Location: PL=Pore Lining, M=Matrix)

Top Depth	Bottom Depth	Horizon	Matrix		Redox Features				Texture (e.g. clay, sand, loam)		
			Color (Moist)	%	Color (Moist)	%	Type	Location			
0	10	1	10YR	4/3	100	--	--	--	--	clay loam	
10	14	2	10YR	6/3	90	10YR	5/8	10	C	M	clay loam
--	--	--	--	--	--	--	--	--	--	--	--
--	--	--	--	--	--	--	--	--	--	--	--
--	--	--	--	--	--	--	--	--	--	--	--
--	--	--	--	--	--	--	--	--	--	--	--
--	--	--	--	--	--	--	--	--	--	--	--

<p>NRCS Hydric Soil Field Indicators (check here if indicators are not present) <input checked="" type="checkbox"/></p> <input type="checkbox"/> A1 - Histosol <input type="checkbox"/> A2 - Histic Epipedon <input type="checkbox"/> A3 - Black Histic <input type="checkbox"/> A4 - Hydrogen Sulfide <input type="checkbox"/> A5 - Stratified Layers <input type="checkbox"/> A10 - 2 cm Muck <input type="checkbox"/> A11 - Depleted Below Dark Surface <input type="checkbox"/> A12 - Thick Dark Surface <input type="checkbox"/> S1 - Sandy Muck Mineral <input type="checkbox"/> S3 - 5 cm Mucky Peat or Peat	<p>Indicators for Problematic Soils¹</p> <input type="checkbox"/> S4 - Sandy Gleyed Matrix <input type="checkbox"/> S5 - Sandy Redox <input type="checkbox"/> S6 - Stripped Matrix <input type="checkbox"/> F1 - Loamy Muck Mineral <input type="checkbox"/> F2 - Loamy Gleyed Matrix <input type="checkbox"/> F3 - Depleted Matrix <input type="checkbox"/> F6 - Redox Dark Surface <input type="checkbox"/> F7 - Depleted Dark Surface <input type="checkbox"/> F8 - Redox Depressions <input type="checkbox"/> A16 - Coast Prairie Redox <input type="checkbox"/> S7 - Dark Surface <input type="checkbox"/> F12 - Iron-Manganese Masses <input type="checkbox"/> TF12 - Very Shallow Dark Surface <input type="checkbox"/> Other (Explain in Remarks)
---	--

¹ Indicators of hydrophytic vegetation and wetland hydrology must be present, unless disturbed or problematic.

Restrictive Layer (If Observed) Type: N/A	Depth: N/A	Hydic Soil Present? <input type="checkbox"/> Yes <input checked="" type="checkbox"/> No
--	-------------------	--

Remarks:

Project/Site: **Lott 138 kV Delivery Point Project** Wetland ID: **Wetland 26** Sample Point: **SP48**

VEGETATION (Species identified in all uppercase are non-native species.)				
Tree Stratum (Plot size: 30 ft radius)				
	<i>Species Name</i>	<i>% Cover</i>	<i>Dominant</i>	<i>Ind. Status</i>
1.	<i>Populus deltoides</i>	5	N	FAC
2.	<i>Ulmus rubra</i>	25	Y	FAC
3.	--	--	--	--
4.	--	--	--	--
5.	--	--	--	--
6.	--	--	--	--
7.	--	--	--	--
8.	--	--	--	--
9.	--	--	--	--
10.	--	--	--	--
Total Cover =		30		
Sapling/Shrub Stratum (Plot size: 15 ft radius)				
1.	--	--	--	--
2.	--	--	--	--
3.	--	--	--	--
4.	--	--	--	--
5.	--	--	--	--
6.	--	--	--	--
7.	--	--	--	--
8.	--	--	--	--
9.	--	--	--	--
10.	--	--	--	--
Total Cover =		0		
Herb Stratum (Plot size: 5 ft radius)				
1.	<i>Viola sororia</i>	5	Y	FAC
2.	<i>Podophyllum peltatum</i>	10	Y	FACU
3.	<i>Sanicula canadensis</i>	10	Y	FACU
4.	--	--	--	--
5.	--	--	--	--
6.	--	--	--	--
7.	--	--	--	--
8.	--	--	--	--
9.	--	--	--	--
10.	--	--	--	--
11.	--	--	--	--
12.	--	--	--	--
13.	--	--	--	--
14.	--	--	--	--
15.	--	--	--	--
Total Cover =		25		
Woody Vine Stratum (Plot size: 30 ft radius)				
1.	--	--	--	--
2.	--	--	--	--
3.	--	--	--	--
4.	--	--	--	--
5.	--	--	--	--
Total Cover =		0		
Remarks:				

Additional Remarks:

Dominance Test Worksheet

Number of Dominant Species that are OBL, FACW, or FAC: 2 (A)

Total Number of Dominant Species Across All Strata: 4 (B)

Percent of Dominant Species That Are OBL, FACW, or FAC: 50% (A/B)

Prevalence Index Worksheet

Total % Cover of:		Multiply by:	
OBL spp.	<u>0</u>	x 1 =	<u>0</u>
FACW spp.	<u>0</u>	x 2 =	<u>0</u>
FAC spp.	<u>35</u>	x 3 =	<u>105</u>
FACU spp.	<u>20</u>	x 4 =	<u>80</u>
UPL spp.	<u>0</u>	x 5 =	<u>0</u>
Total		<u>55</u> (A)	<u>185</u> (B)
Prevalence Index = B/A =		<u>3.364</u>	

Hydrophytic Vegetation Indicators:

<input type="checkbox"/> Yes	<input checked="" type="checkbox"/> No	Rapid Test for Hydrophytic Vegetation
<input type="checkbox"/> Yes	<input checked="" type="checkbox"/> No	Dominance Test is > 50%
<input type="checkbox"/> Yes	<input checked="" type="checkbox"/> No	Prevalence Index is ≤ 3.0 *
<input type="checkbox"/> Yes	<input checked="" type="checkbox"/> No	Morphological Adaptations (Explain) *
<input type="checkbox"/> Yes	<input checked="" type="checkbox"/> No	Problem Hydrophytic Vegetation (Explain) *

* Indicators of hydric soil and wetland hydrology must be present, unless disturbed or problematic.

Definitions of Vegetation Strata:

Tree - Woody plants 3 in. (7.6cm) or more in diameter at breast height (DBH), regardless of height.

Sapling/Shrub - Woody plants less than 3 in. DBH and greater than 3.28 ft. tall.

Herb - All herbaceous (non-woody) plants, regardless of size, and woody plants less than 3.28 ft. tall.

Woody Vines - All woody vines greater than 3.28 ft. in height.

Hydrophytic Vegetation Present Yes No

Project/Site: Lott 138 kV Delivery Point Project		Stantec Project #: 193707931	Date: 05/31/22
Applicant: AEP Ohio Transmission Company, Inc.		Investigator #1: Kate Bomar	Investigator #2: Perry Gardiner
Soil Unit: BeB - Bennington silt loam, 2 to 6 percent slopes		NWI/WWI Classification: NA	
Landform: Plain	Local Relief: Linear	Wetland ID: Wetland 25	Sample Point: SP49
Slope (%): 0	Latitude: 40.29635	Longitude: -82.779236	Datum: --
Are climatic/hydrologic conditions on the site typical for this time of year? (If no, explain in remarks)		<input checked="" type="checkbox"/> Yes <input type="checkbox"/> No	
Are Vegetation <input type="checkbox"/> , Soil <input type="checkbox"/> , or Hydrology <input type="checkbox"/> significantly disturbed?		Are normal circumstances present?	
Are Vegetation <input type="checkbox"/> , Soil <input type="checkbox"/> , or Hydrology <input type="checkbox"/> naturally problematic?		<input checked="" type="checkbox"/> Yes <input type="checkbox"/> No	
Section: 1		Township: 5N	
Range: 16W		Dir: --	

SUMMARY OF FINDINGS

Hydrophytic Vegetation Present? <input checked="" type="checkbox"/> Yes <input type="checkbox"/> No	Hydic Soils Present? <input checked="" type="checkbox"/> Yes <input type="checkbox"/> No
Wetland Hydrology Present? <input checked="" type="checkbox"/> Yes <input type="checkbox"/> No	Is This Sampling Point Within A Wetland? <input checked="" type="checkbox"/> Yes <input type="checkbox"/> No

Remarks:

HYDROLOGY

Wetland Hydrology Indicators (Check here if indicators are not present)

<p><u>Primary:</u></p> <input type="checkbox"/> A1 - Surface Water <input checked="" type="checkbox"/> A2 - High Water Table <input type="checkbox"/> A3 - Saturation <input type="checkbox"/> B1 - Water Marks <input type="checkbox"/> B2 - Sediment Deposits <input type="checkbox"/> B3 - Drift Deposits <input type="checkbox"/> B4 - Algal Mat or Crust <input type="checkbox"/> B5 - Iron Deposits <input type="checkbox"/> B7 - Inundation Visible on Aerial Imagery <input type="checkbox"/> B8 - Sparsely Vegetated Concave Surface	<input checked="" type="checkbox"/> B9 - Water-Stained Leaves <input type="checkbox"/> B13 - Aquatic Fauna <input type="checkbox"/> B14 - True Aquatic Plants <input type="checkbox"/> C1 - Hydrogen Sulfide Odor <input type="checkbox"/> C3 - Oxidized Rhizospheres on Living Roots <input type="checkbox"/> C4 - Presence of Reduced Iron <input type="checkbox"/> C6 - Recent Iron Reduction in Tilled Soils <input type="checkbox"/> C7 - Thin Muck Surface <input type="checkbox"/> D9 - Gauge or Well Data <input type="checkbox"/> Other (Explain in Remarks)	<p><u>Secondary:</u></p> <input type="checkbox"/> B6 - Surface Soil Cracks <input type="checkbox"/> B10 - Drainage Patterns <input type="checkbox"/> C2 - Dry-Season Water Table <input type="checkbox"/> C8 - Crayfish Burrows <input type="checkbox"/> C9 - Saturation Visible on Aerial Imagery <input type="checkbox"/> D1 - Stunted or Stressed Plants <input type="checkbox"/> D2 - Geomorphic Position <input type="checkbox"/> D5 - FAC-Neutral Test
--	--	---

Field Observations:

Surface Water Present? <input type="checkbox"/> Yes <input checked="" type="checkbox"/> No	Depth: 0 (in.)	Wetland Hydrology Present? <input checked="" type="checkbox"/> Yes <input type="checkbox"/> No
Water Table Present? <input checked="" type="checkbox"/> Yes <input type="checkbox"/> No	Depth: 12 (in.)	
Saturation Present? <input type="checkbox"/> Yes <input checked="" type="checkbox"/> No	Depth: 0 (in.)	

Describe Recorded Data (stream gauge, monitoring well, aerial photos, previous inspections), if available: N/A

Remarks:

SOILS

Map Unit Name: **BeB - Bennington silt loam, 2 to 6 percent slopes**

Profile Description (Describe to the depth needed to document the indicator or confirm the absence of indicators.) (Type: C=Concentration, D=Depletion, RM=Reduced Matrix, CS=Covered/Coated Sand Grains; Location: PL=Pore Lining, M=Matrix)

Top Depth	Bottom Depth	Horizon	Matrix			Redox Features				Texture (e.g. clay, sand, loam)	
			Color (Moist)		%	Color (Moist)	%	Type	Location		
0	3	1	10YR	4/2	95	10YR	5/8	5	C	M	clay loam
3	14	2	10YR	6/2	80	10YR	5/8	20	C	M	clay loam
--	--	--	--	--	--	--	--	--	--	--	--
--	--	--	--	--	--	--	--	--	--	--	--
--	--	--	--	--	--	--	--	--	--	--	--
--	--	--	--	--	--	--	--	--	--	--	--
--	--	--	--	--	--	--	--	--	--	--	--

<p>NRCS Hydric Soil Field Indicators (check here if indicators are not present) <input type="checkbox"/></p> <input type="checkbox"/> A1 - Histosol <input type="checkbox"/> A2 - Histic Epipedon <input type="checkbox"/> A3 - Black Histic <input type="checkbox"/> A4 - Hydrogen Sulfide <input type="checkbox"/> A5 - Stratified Layers <input type="checkbox"/> A10 - 2 cm Muck <input type="checkbox"/> A11 - Depleted Below Dark Surface <input type="checkbox"/> A12 - Thick Dark Surface <input type="checkbox"/> S1 - Sandy Muck Mineral <input type="checkbox"/> S3 - 5 cm Mucky Peat or Peat	<p>Indicators for Problematic Soils¹</p> <input type="checkbox"/> S4 - Sandy Gleyed Matrix <input type="checkbox"/> S5 - Sandy Redox <input type="checkbox"/> S6 - Stripped Matrix <input type="checkbox"/> F1 - Loamy Muck Mineral <input type="checkbox"/> F2 - Loamy Gleyed Matrix <input checked="" type="checkbox"/> F3 - Depleted Matrix <input type="checkbox"/> F6 - Redox Dark Surface <input type="checkbox"/> F7 - Depleted Dark Surface <input type="checkbox"/> F8 - Redox Depressions <input type="checkbox"/> A16 - Coast Prairie Redox <input type="checkbox"/> S7 - Dark Surface <input type="checkbox"/> F12 - Iron-Manganese Masses <input type="checkbox"/> TF12 - Very Shallow Dark Surface <input type="checkbox"/> Other (Explain in Remarks)
--	---

¹ Indicators of hydrophytic vegetation and wetland hydrology must be present, unless disturbed or problematic.

Restrictive Layer (If Observed) Type: _____ Depth: _____	Hydic Soil Present? <input checked="" type="checkbox"/> Yes <input type="checkbox"/> No
--	--

Remarks:

Project/Site: **Lott 138 kV Delivery Point Project** Wetland ID: **Wetland 25** Sample Point: **SP49**

VEGETATION (Species identified in all uppercase are non-native species.)																				
Tree Stratum (Plot size: 30 ft radius)																				
	<i>Species Name</i>	% Cover	Dominant	Ind. Status																
1.	<i>Acer saccharinum</i>	40	Y	FACW																
2.	<i>Ulmus americana</i>	20	Y	FACW																
3.	--	--	--	--																
4.	--	--	--	--																
5.	--	--	--	--																
6.	--	--	--	--																
7.	--	--	--	--																
8.	--	--	--	--																
9.	--	--	--	--																
10.	--	--	--	--																
Total Cover =		60																		
Sapling/Shrub Stratum (Plot size: 15 ft radius)																				
1.	--		--	--																
2.	--		--	--																
3.	--		--	--																
4.	--		--	--																
5.	--		--	--																
6.	--		--	--																
7.	--		--	--																
8.	--		--	--																
9.	--		--	--																
10.	--		--	--																
Total Cover =		0																		
Herb Stratum (Plot size: 5 ft radius)																				
1.	<i>Carex crinita</i>	15	Y	OBL																
2.	<i>Toxicodendron radicans</i>	10	N	FAC																
3.	<i>Impatiens capensis</i>	25	Y	FACW																
4.	<i>Leersia oryzoides</i>	15	Y	OBL																
5.	--		--	--																
6.	--		--	--																
7.	--		--	--																
8.	--		--	--																
9.	--		--	--																
10.	--		--	--																
11.	--		--	--																
12.	--		--	--																
13.	--		--	--																
14.	--		--	--																
15.	--		--	--																
Total Cover =		65																		
Woody Vine Stratum (Plot size: 30 ft radius)																				
1.	--		--	--																
2.	--		--	--																
3.	--		--	--																
4.	--		--	--																
5.	--		--	--																
Total Cover =		0																		
Dominance Test Worksheet Number of Dominant Species that are OBL, FACW, or FAC: <u>5</u> (A) Total Number of Dominant Species Across All Strata: <u>5</u> (B) Percent of Dominant Species That Are OBL, FACW, or FAC: <u>100%</u> (A/B)																				
Prevalence Index Worksheet Total % Cover of: <table style="float: right; margin-left: 20px;"> <tr> <td colspan="2">Multiply by:</td> </tr> <tr> <td>OBL spp. <u>30</u></td> <td>x 1 = <u>30</u></td> </tr> <tr> <td>FACW spp. <u>85</u></td> <td>x 2 = <u>170</u></td> </tr> <tr> <td>FAC spp. <u>10</u></td> <td>x 3 = <u>30</u></td> </tr> <tr> <td>FACU spp. <u>0</u></td> <td>x 4 = <u>0</u></td> </tr> <tr> <td>UPL spp. <u>0</u></td> <td>x 5 = <u>0</u></td> </tr> <tr> <td>Total <u>125</u> (A)</td> <td><u>230</u> (B)</td> </tr> <tr> <td colspan="2">Prevalence Index = B/A = <u>1.840</u></td> </tr> </table>					Multiply by:		OBL spp. <u>30</u>	x 1 = <u>30</u>	FACW spp. <u>85</u>	x 2 = <u>170</u>	FAC spp. <u>10</u>	x 3 = <u>30</u>	FACU spp. <u>0</u>	x 4 = <u>0</u>	UPL spp. <u>0</u>	x 5 = <u>0</u>	Total <u>125</u> (A)	<u>230</u> (B)	Prevalence Index = B/A = <u>1.840</u>	
Multiply by:																				
OBL spp. <u>30</u>	x 1 = <u>30</u>																			
FACW spp. <u>85</u>	x 2 = <u>170</u>																			
FAC spp. <u>10</u>	x 3 = <u>30</u>																			
FACU spp. <u>0</u>	x 4 = <u>0</u>																			
UPL spp. <u>0</u>	x 5 = <u>0</u>																			
Total <u>125</u> (A)	<u>230</u> (B)																			
Prevalence Index = B/A = <u>1.840</u>																				
Hydrophytic Vegetation Indicators: <input checked="" type="checkbox"/> Yes <input type="checkbox"/> No Rapid Test for Hydrophytic Vegetation <input checked="" type="checkbox"/> Yes <input type="checkbox"/> No Dominance Test is > 50% <input checked="" type="checkbox"/> Yes <input type="checkbox"/> No Prevalence Index is ≤ 3.0 * <input type="checkbox"/> Yes <input checked="" type="checkbox"/> No Morphological Adaptations (Explain) * <input type="checkbox"/> Yes <input checked="" type="checkbox"/> No Problem Hydrophytic Vegetation (Explain) * * Indicators of hydric soil and wetland hydrology must be present, unless disturbed or problematic.																				
Definitions of Vegetation Strata: <p>Tree - Woody plants 3 in. (7.6cm) or more in diameter at breast height (DBH), regardless of height.</p> <p>Sapling/Shrub - Woody plants less than 3 in. DBH and greater than 3.28 ft. tall.</p> <p>Herb - All herbaceous (non-woody) plants, regardless of size, and woody plants less than 3.28 ft. tall.</p> <p>Woody Vines - All woody vines greater than 3.28 ft. in height.</p>																				
Hydrophytic Vegetation Present <input checked="" type="checkbox"/> Yes <input type="checkbox"/> No																				
Remarks:																				

Additional Remarks:

Project/Site: Lott 138 kV Delivery Point Project		Stantec Project #: 193707931	Date: 05/31/22
Applicant: AEP Ohio Transmission Company, Inc.		Investigator #1: Kate Bomar	Investigator #2: Perry Gardiner
Soil Unit: BeB - Bennington silt loam, 2 to 6 percent slopes		NWI/WWI Classification: NA	
Landform: Plain	Local Relief: Linear	Wetland ID: Wetland 26	Sample Point: SP50
Slope (%): 0	Latitude: 40.29631	Longitude: -82.779354	Datum: --
Are climatic/hydrologic conditions on the site typical for this time of year? (If no, explain in remarks)		<input checked="" type="checkbox"/> Yes <input type="checkbox"/> No	
Are Vegetation <input type="checkbox"/> , Soil <input type="checkbox"/> , or Hydrology <input type="checkbox"/> significantly disturbed?		Are normal circumstances present?	
Are Vegetation <input type="checkbox"/> , Soil <input type="checkbox"/> , or Hydrology <input type="checkbox"/> naturally problematic?		<input checked="" type="checkbox"/> Yes <input type="checkbox"/> No	
Section: 1		Township: 5N	
Range: 16W		Dir: --	

SUMMARY OF FINDINGS

Hydrophytic Vegetation Present? <input type="checkbox"/> Yes <input checked="" type="checkbox"/> No	Hydic Soils Present? <input type="checkbox"/> Yes <input checked="" type="checkbox"/> No
Wetland Hydrology Present? <input type="checkbox"/> Yes <input checked="" type="checkbox"/> No	Is This Sampling Point Within A Wetland? <input type="checkbox"/> Yes <input checked="" type="checkbox"/> No

Remarks:

HYDROLOGY

Wetland Hydrology Indicators (Check here if indicators are not present)

<p><u>Primary:</u></p> <input type="checkbox"/> A1 - Surface Water <input type="checkbox"/> A2 - High Water Table <input type="checkbox"/> A3 - Saturation <input type="checkbox"/> B1 - Water Marks <input type="checkbox"/> B2 - Sediment Deposits <input type="checkbox"/> B3 - Drift Deposits <input type="checkbox"/> B4 - Algal Mat or Crust <input type="checkbox"/> B5 - Iron Deposits <input type="checkbox"/> B7 - Inundation Visible on Aerial Imagery <input type="checkbox"/> B8 - Sparsely Vegetated Concave Surface	<input type="checkbox"/> B9 - Water-Stained Leaves <input type="checkbox"/> B13 - Aquatic Fauna <input type="checkbox"/> B14 - True Aquatic Plants <input type="checkbox"/> C1 - Hydrogen Sulfide Odor <input type="checkbox"/> C3 - Oxidized Rhizospheres on Living Roots <input type="checkbox"/> C4 - Presence of Reduced Iron <input type="checkbox"/> C6 - Recent Iron Reduction in Tilled Soils <input type="checkbox"/> C7 - Thin Muck Surface <input type="checkbox"/> D9 - Gauge or Well Data <input type="checkbox"/> Other (Explain in Remarks)	<p><u>Secondary:</u></p> <input type="checkbox"/> B6 - Surface Soil Cracks <input type="checkbox"/> B10 - Drainage Patterns <input type="checkbox"/> C2 - Dry-Season Water Table <input type="checkbox"/> C8 - Crayfish Burrows <input type="checkbox"/> C9 - Saturation Visible on Aerial Imagery <input type="checkbox"/> D1 - Stunted or Stressed Plants <input type="checkbox"/> D2 - Geomorphic Position <input type="checkbox"/> D5 - FAC-Neutral Test
---	---	---

Field Observations:

Surface Water Present? <input type="checkbox"/> Yes <input checked="" type="checkbox"/> No	Depth: 0 (in.)	Wetland Hydrology Present? <input type="checkbox"/> Yes <input checked="" type="checkbox"/> No
Water Table Present? <input type="checkbox"/> Yes <input checked="" type="checkbox"/> No	Depth: 0 (in.)	
Saturation Present? <input type="checkbox"/> Yes <input checked="" type="checkbox"/> No	Depth: 0 (in.)	

Describe Recorded Data (stream gauge, monitoring well, aerial photos, previous inspections), if available: N/A

Remarks:

SOILS

Map Unit Name: **BeB - Bennington silt loam, 2 to 6 percent slopes**

Profile Description (Describe to the depth needed to document the indicator or confirm the absence of indicators.) (Type: C=Concentration, D=Depletion, RM=Reduced Matrix, CS=Covered/Coated Sand Grains; Location: PL=Pore Lining, M=Matrix)

Top Depth	Bottom Depth	Horizon	Matrix		Redox Features				Texture (e.g. clay, sand, loam)	
			Color (Moist)	%	Color (Moist)	%	Type	Location		
0	3	1	10YR	4/3	100	--	--	--	--	silt loam
--	--	--	--	--	--	--	--	--	--	--
--	--	--	--	--	--	--	--	--	--	--
--	--	--	--	--	--	--	--	--	--	--
--	--	--	--	--	--	--	--	--	--	--
--	--	--	--	--	--	--	--	--	--	--
--	--	--	--	--	--	--	--	--	--	--

<p>NRCS Hydric Soil Field Indicators (check here if indicators are not present) <input checked="" type="checkbox"/></p> <input type="checkbox"/> A1 - Histosol <input type="checkbox"/> A2 - Histic Epipedon <input type="checkbox"/> A3 - Black Histic <input type="checkbox"/> A4 - Hydrogen Sulfide <input type="checkbox"/> A5 - Stratified Layers <input type="checkbox"/> A10 - 2 cm Muck <input type="checkbox"/> A11 - Depleted Below Dark Surface <input type="checkbox"/> A12 - Thick Dark Surface <input type="checkbox"/> S1 - Sandy Muck Mineral <input type="checkbox"/> S3 - 5 cm Mucky Peat or Peat	<p>Indicators for Problematic Soils¹</p> <input type="checkbox"/> S4 - Sandy Gleyed Matrix <input type="checkbox"/> S5 - Sandy Redox <input type="checkbox"/> S6 - Stripped Matrix <input type="checkbox"/> F1 - Loamy Muck Mineral <input type="checkbox"/> F2 - Loamy Gleyed Matrix <input type="checkbox"/> F3 - Depleted Matrix <input type="checkbox"/> F6 - Redox Dark Surface <input type="checkbox"/> F7 - Depleted Dark Surface <input type="checkbox"/> F8 - Redox Depressions <input type="checkbox"/> A16 - Coast Prairie Redox <input type="checkbox"/> S7 - Dark Surface <input type="checkbox"/> F12 - Iron-Manganese Masses <input type="checkbox"/> TF12 - Very Shallow Dark Surface <input type="checkbox"/> Other (Explain in Remarks)
---	--

¹ Indicators of hydrophytic vegetation and wetland hydrology must be present, unless disturbed or problematic.

Restrictive Layer (If Observed) Type: Rock	Depth: 3"	Hydric Soil Present? <input type="checkbox"/> Yes <input checked="" type="checkbox"/> No
---	------------------	---

Remarks:

Project/Site: **Lott 138 kV Delivery Point Project**

Wetland ID: **Wetland 26**

Sample Point: **SP50**

VEGETATION (Species identified in all uppercase are non-native species.)																																				
Tree Stratum (Plot size: 30 ft radius)																																				
	<i>Species Name</i>	<i>% Cover</i>	<i>Dominant</i>	<i>Ind. Status</i>																																
1.	<i>Acer rubrum</i>	40	Y	FAC																																
2.	--	--	--	--																																
3.	--	--	--	--																																
4.	--	--	--	--																																
5.	--	--	--	--																																
6.	--	--	--	--																																
7.	--	--	--	--																																
8.	--	--	--	--																																
9.	--	--	--	--																																
10.	--	--	--	--																																
Total Cover =		40																																		
Sapling/Shrub Stratum (Plot size: 15 ft radius)																																				
1.	<i>Fraxinus americana</i>	3	Y	FACU																																
2.	<i>Rosa multiflora</i>	10	Y	FACU																																
3.	--	--	--	--																																
4.	--	--	--	--																																
5.	--	--	--	--																																
6.	--	--	--	--																																
7.	--	--	--	--																																
8.	--	--	--	--																																
9.	--	--	--	--																																
10.	--	--	--	--																																
Total Cover =		13																																		
Herb Stratum (Plot size: 5 ft radius)																																				
1.	<i>Parthenocissus quinquefolia</i>	5	N	FACU																																
2.	<i>Toxicodendron radicans</i>	25	Y	FAC																																
3.	<i>Potentilla simplex</i>	5	N	FACU																																
4.	<i>Galium aparine</i>	5	N	FACU																																
5.	--	--	--	--																																
6.	--	--	--	--																																
7.	--	--	--	--																																
8.	--	--	--	--																																
9.	--	--	--	--																																
10.	--	--	--	--																																
11.	--	--	--	--																																
12.	--	--	--	--																																
13.	--	--	--	--																																
14.	--	--	--	--																																
15.	--	--	--	--																																
Total Cover =		40																																		
Woody Vine Stratum (Plot size: 30 ft radius)																																				
1.	--	--	--	--																																
2.	--	--	--	--																																
3.	--	--	--	--																																
4.	--	--	--	--																																
5.	--	--	--	--																																
Total Cover =		0																																		
<p>Dominance Test Worksheet</p> <p>Number of Dominant Species that are OBL, FACW, or FAC: <u>2</u> (A)</p> <p>Total Number of Dominant Species Across All Strata: <u>4</u> (B)</p> <p>Percent of Dominant Species That Are OBL, FACW, or FAC: <u>50%</u> (A/B)</p>																																				
<p>Prevalence Index Worksheet</p> <table style="width:100%; border-collapse: collapse;"> <tr> <td colspan="2">Total % Cover of:</td> <td colspan="2">Multiply by:</td> </tr> <tr> <td>OBL spp.</td> <td align="center"><u>0</u></td> <td>x 1 =</td> <td align="center"><u>0</u></td> </tr> <tr> <td>FACW spp.</td> <td align="center"><u>0</u></td> <td>x 2 =</td> <td align="center"><u>0</u></td> </tr> <tr> <td>FAC spp.</td> <td align="center"><u>65</u></td> <td>x 3 =</td> <td align="center"><u>195</u></td> </tr> <tr> <td>FACU spp.</td> <td align="center"><u>28</u></td> <td>x 4 =</td> <td align="center"><u>112</u></td> </tr> <tr> <td>UPL spp.</td> <td align="center"><u>0</u></td> <td>x 5 =</td> <td align="center"><u>0</u></td> </tr> <tr> <td colspan="2">Total</td> <td align="center"><u>93</u> (A)</td> <td align="center"><u>307</u> (B)</td> </tr> <tr> <td colspan="2">Prevalence Index = B/A =</td> <td align="center"><u>3.301</u></td> <td></td> </tr> </table>					Total % Cover of:		Multiply by:		OBL spp.	<u>0</u>	x 1 =	<u>0</u>	FACW spp.	<u>0</u>	x 2 =	<u>0</u>	FAC spp.	<u>65</u>	x 3 =	<u>195</u>	FACU spp.	<u>28</u>	x 4 =	<u>112</u>	UPL spp.	<u>0</u>	x 5 =	<u>0</u>	Total		<u>93</u> (A)	<u>307</u> (B)	Prevalence Index = B/A =		<u>3.301</u>	
Total % Cover of:		Multiply by:																																		
OBL spp.	<u>0</u>	x 1 =	<u>0</u>																																	
FACW spp.	<u>0</u>	x 2 =	<u>0</u>																																	
FAC spp.	<u>65</u>	x 3 =	<u>195</u>																																	
FACU spp.	<u>28</u>	x 4 =	<u>112</u>																																	
UPL spp.	<u>0</u>	x 5 =	<u>0</u>																																	
Total		<u>93</u> (A)	<u>307</u> (B)																																	
Prevalence Index = B/A =		<u>3.301</u>																																		
<p>Hydrophytic Vegetation Indicators:</p> <table style="width:100%;"> <tr> <td><input type="checkbox"/> Yes</td> <td><input checked="" type="checkbox"/> No</td> <td>Rapid Test for Hydrophytic Vegetation</td> </tr> <tr> <td><input type="checkbox"/> Yes</td> <td><input checked="" type="checkbox"/> No</td> <td>Dominance Test is > 50%</td> </tr> <tr> <td><input type="checkbox"/> Yes</td> <td><input checked="" type="checkbox"/> No</td> <td>Prevalence Index is ≤ 3.0 *</td> </tr> <tr> <td><input type="checkbox"/> Yes</td> <td><input checked="" type="checkbox"/> No</td> <td>Morphological Adaptations (Explain) *</td> </tr> <tr> <td><input type="checkbox"/> Yes</td> <td><input checked="" type="checkbox"/> No</td> <td>Problem Hydrophytic Vegetation (Explain) *</td> </tr> </table> <p>* Indicators of hydric soil and wetland hydrology must be present, unless disturbed or problematic.</p>					<input type="checkbox"/> Yes	<input checked="" type="checkbox"/> No	Rapid Test for Hydrophytic Vegetation	<input type="checkbox"/> Yes	<input checked="" type="checkbox"/> No	Dominance Test is > 50%	<input type="checkbox"/> Yes	<input checked="" type="checkbox"/> No	Prevalence Index is ≤ 3.0 *	<input type="checkbox"/> Yes	<input checked="" type="checkbox"/> No	Morphological Adaptations (Explain) *	<input type="checkbox"/> Yes	<input checked="" type="checkbox"/> No	Problem Hydrophytic Vegetation (Explain) *																	
<input type="checkbox"/> Yes	<input checked="" type="checkbox"/> No	Rapid Test for Hydrophytic Vegetation																																		
<input type="checkbox"/> Yes	<input checked="" type="checkbox"/> No	Dominance Test is > 50%																																		
<input type="checkbox"/> Yes	<input checked="" type="checkbox"/> No	Prevalence Index is ≤ 3.0 *																																		
<input type="checkbox"/> Yes	<input checked="" type="checkbox"/> No	Morphological Adaptations (Explain) *																																		
<input type="checkbox"/> Yes	<input checked="" type="checkbox"/> No	Problem Hydrophytic Vegetation (Explain) *																																		
<p>Definitions of Vegetation Strata:</p> <p>Tree - Woody plants 3 in. (7.6cm) or more in diameter at breast height (DBH), regardless of height.</p> <p>Sapling/Shrub - Woody plants less than 3 in. DBH and greater than 3.28 ft. tall.</p> <p>Herb - All herbaceous (non-woody) plants, regardless of size, and woody plants less than 3.28 ft. tall.</p> <p>Woody Vines - All woody vines greater than 3.28 ft. in height.</p>																																				
<p>Hydrophytic Vegetation Present <input type="checkbox"/> Yes <input checked="" type="checkbox"/> No</p>																																				
Remarks:																																				

Additional Remarks:

Project/Site: Lott 138 kV Delivery Point Project		Stantec Project #: 193707931	Date: 06/01/22
Applicant: AEP Ohio Transmission Company, Inc.		Investigator #1: Aaron Kwolek	Investigator #2: Matt Denzler
Soil Unit: BeB-Bennington silt clay loam, 2 to 6 percent slopes		NW/WWI Classification: NA	
Landform: Depression	Local Relief: Concave	Wetland ID: Wetland 19	Sample Point: SP51
Slope (%): 0-1	Latitude: 40.28673	Longitude: -82.767814	Datum: --
Are climatic/hydrologic conditions on the site typical for this time of year? (If no, explain in remarks)		<input checked="" type="checkbox"/> Yes <input type="checkbox"/> No	
Are Vegetation <input type="checkbox"/> , Soil <input type="checkbox"/> , or Hydrology <input type="checkbox"/> significantly disturbed?		Are normal circumstances present?	
Are Vegetation <input type="checkbox"/> , Soil <input type="checkbox"/> , or Hydrology <input type="checkbox"/> naturally problematic?		<input checked="" type="checkbox"/> Yes <input type="checkbox"/> No	
Section: 1		Township: 5N	
Range: 16W		Dir: --	

SUMMARY OF FINDINGS

Hydrophytic Vegetation Present? <input checked="" type="checkbox"/> Yes <input type="checkbox"/> No	Hydic Soils Present? <input checked="" type="checkbox"/> Yes <input type="checkbox"/> No
Wetland Hydrology Present? <input checked="" type="checkbox"/> Yes <input type="checkbox"/> No	Is This Sampling Point Within A Wetland? <input checked="" type="checkbox"/> Yes <input type="checkbox"/> No

Remarks:

HYDROLOGY

Wetland Hydrology Indicators (Check here if indicators are not present)

<p><u>Primary:</u></p> <input type="checkbox"/> A1 - Surface Water <input type="checkbox"/> A2 - High Water Table <input type="checkbox"/> A3 - Saturation <input type="checkbox"/> B1 - Water Marks <input type="checkbox"/> B2 - Sediment Deposits <input type="checkbox"/> B3 - Drift Deposits <input type="checkbox"/> B4 - Algal Mat or Crust <input type="checkbox"/> B5 - Iron Deposits <input type="checkbox"/> B7 - Inundation Visible on Aerial Imagery <input type="checkbox"/> B8 - Sparsely Vegetated Concave Surface	<input type="checkbox"/> B9 - Water-Stained Leaves <input type="checkbox"/> B13 - Aquatic Fauna <input type="checkbox"/> B14 - True Aquatic Plants <input type="checkbox"/> C1 - Hydrogen Sulfide Odor <input type="checkbox"/> C3 - Oxidized Rhizospheres on Living Roots <input type="checkbox"/> C4 - Presence of Reduced Iron <input type="checkbox"/> C6 - Recent Iron Reduction in Tilled Soils <input type="checkbox"/> C7 - Thin Muck Surface <input type="checkbox"/> D9 - Gauge or Well Data <input type="checkbox"/> Other (Explain in Remarks)	<p><u>Secondary:</u></p> <input type="checkbox"/> B6 - Surface Soil Cracks <input type="checkbox"/> B10 - Drainage Patterns <input type="checkbox"/> C2 - Dry-Season Water Table <input type="checkbox"/> C8 - Crayfish Burrows <input type="checkbox"/> C9 - Saturation Visible on Aerial Imagery <input type="checkbox"/> D1 - Stunted or Stressed Plants <input checked="" type="checkbox"/> D2 - Geomorphic Position <input checked="" type="checkbox"/> D5 - FAC-Neutral Test
---	---	---

Field Observations:

Surface Water Present? <input type="checkbox"/> Yes <input checked="" type="checkbox"/> No	Depth: (in.)	Wetland Hydrology Present? <input checked="" type="checkbox"/> Yes <input type="checkbox"/> No
Water Table Present? <input type="checkbox"/> Yes <input checked="" type="checkbox"/> No	Depth: (in.)	
Saturation Present? <input type="checkbox"/> Yes <input checked="" type="checkbox"/> No	Depth: (in.)	

Describe Recorded Data (stream gauge, monitoring well, aerial photos, previous inspections), if available: N/A

Remarks:

SOILS

Map Unit Name: **BeB-Bennington silt clay loam, 2 to 6 percent slopes**

Profile Description (Describe to the depth needed to document the indicator or confirm the absence of indicators.) (Type: C=Concentration, D=Depletion, RM=Reduced Matrix, CS=Covered/Coated Sand Grains; Location: PL=Pore Lining, M=Matrix)

Top Depth	Bottom Depth	Horizon	Matrix		Redox Features				Texture (e.g. clay, sand, loam)		
			Color (Moist)	%	Color (Moist)	%	Type	Location			
0	3	1	10YR	4/1	100	--	--	--	--	silty clay	
3	16	2	10YR	5/2	92	10YR	4/6	8	C	M	silty clay
--	--	--	--	--	--	--	--	--	--	--	--
--	--	--	--	--	--	--	--	--	--	--	--
--	--	--	--	--	--	--	--	--	--	--	--
--	--	--	--	--	--	--	--	--	--	--	--
--	--	--	--	--	--	--	--	--	--	--	--

<p>NRCS Hydric Soil Field Indicators (check here if indicators are not present) <input type="checkbox"/></p> <input type="checkbox"/> A1 - Histosol <input type="checkbox"/> A2 - Histic Epipedon <input type="checkbox"/> A3 - Black Histic <input type="checkbox"/> A4 - Hydrogen Sulfide <input type="checkbox"/> A5 - Stratified Layers <input type="checkbox"/> A10 - 2 cm Muck <input type="checkbox"/> A11 - Depleted Below Dark Surface <input type="checkbox"/> A12 - Thick Dark Surface <input type="checkbox"/> S1 - Sandy Muck Mineral <input type="checkbox"/> S3 - 5 cm Mucky Peat or Peat	<p>Indicators for Problematic Soils¹</p> <input type="checkbox"/> S4 - Sandy Gleyed Matrix <input type="checkbox"/> S5 - Sandy Redox <input type="checkbox"/> S6 - Stripped Matrix <input type="checkbox"/> F1 - Loamy Muck Mineral <input type="checkbox"/> F2 - Loamy Gleyed Matrix <input checked="" type="checkbox"/> F3 - Depleted Matrix <input type="checkbox"/> F6 - Redox Dark Surface <input type="checkbox"/> F7 - Depleted Dark Surface <input type="checkbox"/> F8 - Redox Depressions <input type="checkbox"/> A16 - Coast Prairie Redox <input type="checkbox"/> S7 - Dark Surface <input type="checkbox"/> F12 - Iron-Manganese Masses <input type="checkbox"/> TF12 - Very Shallow Dark Surface <input type="checkbox"/> Other (Explain in Remarks)
--	---

¹ Indicators of hydrophytic vegetation and wetland hydrology must be present, unless disturbed or problematic.

Restrictive Layer (If Observed) Type: N/A	Depth: N/A	Hydic Soil Present? <input checked="" type="checkbox"/> Yes <input type="checkbox"/> No
--	-------------------	--

Remarks:

Project/Site: **Lott 138 kV Delivery Point Project** Wetland ID: **Wetland 19** Sample Point: **SP51**

VEGETATION (Species identified in all uppercase are non-native species.)

Tree Stratum (Plot size: 30 ft radius)					Dominance Test Worksheet Number of Dominant Species that are OBL, FACW, or FAC: <u> 3 </u> (A) Total Number of Dominant Species Across All Strata: <u> 4 </u> (B) Percent of Dominant Species That Are OBL, FACW, or FAC: <u> 75% </u> (A/B)
#	Species Name	% Cover	Dominant	Ind. Status	
1.	--	--	--	--	
2.	--	--	--	--	
3.	--	--	--	--	
4.	--	--	--	--	
5.	--	--	--	--	
6.	--	--	--	--	
7.	--	--	--	--	
8.	--	--	--	--	
9.	--	--	--	--	
10.	--	--	--	--	
Total Cover =		0			
Sapling/Shrub Stratum (Plot size: 15 ft radius)					
1.	<i>Cornus amomum</i>	10	N	FACW	
2.	<i>Salix interior</i>	50	Y	FACW	
3.	--	--	--	--	
4.	--	--	--	--	
5.	--	--	--	--	
6.	--	--	--	--	
7.	--	--	--	--	
8.	--	--	--	--	
9.	--	--	--	--	
10.	--	--	--	--	
Total Cover =		60			
Herb Stratum (Plot size: 5 ft radius)					
1.	<i>Phleum pratense</i>	25	Y	FACU	
2.	<i>Lycopus americanus</i>	10	N	OBL	
3.	<i>Carex normalis</i>	20	Y	FACW	
4.	<i>Carex vulpinoidea</i>	25	Y	FACW	
5.	<i>Asclepias incarnata</i>	5	N	OBL	
6.	<i>Solidago gigantea</i>	5	N	FACW	
7.	<i>Juncus tenuis</i>	5	N	FAC	
8.	<i>Vitis riparia</i>	5	N	FACW	
9.	--	--	--	--	
10.	--	--	--	--	
11.	--	--	--	--	
12.	--	--	--	--	
13.	--	--	--	--	
14.	--	--	--	--	
15.	--	--	--	--	
Total Cover =		100			
Woody Vine Stratum (Plot size: 30 ft radius)					
1.	--	--	--	--	
2.	--	--	--	--	
3.	--	--	--	--	
4.	--	--	--	--	
5.	--	--	--	--	
Total Cover =		0			
Remarks:					

Prevalence Index Worksheet

Total % Cover of:		Multiply by:	
OBL spp.	<u> 15 </u>	x 1 =	<u> 15 </u>
FACW spp.	<u> 115 </u>	x 2 =	<u> 230 </u>
FAC spp.	<u> 5 </u>	x 3 =	<u> 15 </u>
FACU spp.	<u> 25 </u>	x 4 =	<u> 100 </u>
UPL spp.	<u> 0 </u>	x 5 =	<u> 0 </u>
Total		<u> 160 </u> (A)	<u> 360 </u> (B)
Prevalence Index = B/A =		<u> 2.250 </u>	

- Hydrophytic Vegetation Indicators:**
- Yes No Rapid Test for Hydrophytic Vegetation
 - Yes No Dominance Test is > 50%
 - Yes No Prevalence Index is ≤ 3.0 *
 - Yes No Morphological Adaptations (Explain) *
 - Yes No Problem Hydrophytic Vegetation (Explain) *
- * Indicators of hydric soil and wetland hydrology must be present, unless disturbed or problematic.

Definitions of Vegetation Strata:

Tree - Woody plants 3 in. (7.6cm) or more in diameter at breast height (DBH), regardless of height.

Sapling/Shrub - Woody plants less than 3 in. DBH and greater than 3.28 ft. tall.

Herb - All herbaceous (non-woody) plants, regardless of size, and woody plants less than 3.28 ft. tall.

Woody Vines - All woody vines greater than 3.28 ft. in height.

Hydrophytic Vegetation Present Yes No

Additional Remarks:

Project/Site: Lott 138 kV Delivery Point Project		Stantec Project #: 193707931	Date: 06/01/22
Applicant: AEP Ohio Transmission Company, Inc.		Investigator #1: Aaron Kwolek	Investigator #2: Matt Denzler
Soil Unit: BeB-Bennington slit clay loam, 2 to 6 percent slopes		NWI/WWI Classification: NA	
Landform: Rise	Local Relief: Convex	Wetland ID: Wetland 18	Sample Point: SP52
Slope (%): 0-1	Latitude: 40.2867	Longitude: -82.767860	Datum: --
Are climatic/hydrologic conditions on the site typical for this time of year? (If no, explain in remarks)		<input checked="" type="checkbox"/> Yes <input type="checkbox"/> No	
Are Vegetation <input type="checkbox"/> , Soil <input type="checkbox"/> , or Hydrology <input type="checkbox"/> significantly disturbed?		Are normal circumstances present?	
Are Vegetation <input type="checkbox"/> , Soil <input type="checkbox"/> , or Hydrology <input type="checkbox"/> naturally problematic?		<input checked="" type="checkbox"/> Yes <input type="checkbox"/> No	
Section: 1		Township: 5N	
Range: 16W		Dir: --	

SUMMARY OF FINDINGS

Hydrophytic Vegetation Present? <input type="checkbox"/> Yes <input checked="" type="checkbox"/> No	Hydic Soils Present? <input type="checkbox"/> Yes <input checked="" type="checkbox"/> No
Wetland Hydrology Present? <input type="checkbox"/> Yes <input checked="" type="checkbox"/> No	Is This Sampling Point Within A Wetland? <input type="checkbox"/> Yes <input checked="" type="checkbox"/> No

Remarks:

HYDROLOGY

Wetland Hydrology Indicators (Check here if indicators are not present)

<p><u>Primary:</u></p> <input type="checkbox"/> A1 - Surface Water <input type="checkbox"/> A2 - High Water Table <input type="checkbox"/> A3 - Saturation <input type="checkbox"/> B1 - Water Marks <input type="checkbox"/> B2 - Sediment Deposits <input type="checkbox"/> B3 - Drift Deposits <input type="checkbox"/> B4 - Algal Mat or Crust <input type="checkbox"/> B5 - Iron Deposits <input type="checkbox"/> B7 - Inundation Visible on Aerial Imagery <input type="checkbox"/> B8 - Sparsely Vegetated Concave Surface	<input type="checkbox"/> B9 - Water-Stained Leaves <input type="checkbox"/> B13 - Aquatic Fauna <input type="checkbox"/> B14 - True Aquatic Plants <input type="checkbox"/> C1 - Hydrogen Sulfide Odor <input type="checkbox"/> C3 - Oxidized Rhizospheres on Living Roots <input type="checkbox"/> C4 - Presence of Reduced Iron <input type="checkbox"/> C6 - Recent Iron Reduction in Tilled Soils <input type="checkbox"/> C7 - Thin Muck Surface <input type="checkbox"/> D9 - Gauge or Well Data <input type="checkbox"/> Other (Explain in Remarks)	<p><u>Secondary:</u></p> <input type="checkbox"/> B6 - Surface Soil Cracks <input type="checkbox"/> B10 - Drainage Patterns <input type="checkbox"/> C2 - Dry-Season Water Table <input type="checkbox"/> C8 - Crayfish Burrows <input type="checkbox"/> C9 - Saturation Visible on Aerial Imagery <input type="checkbox"/> D1 - Stunted or Stressed Plants <input type="checkbox"/> D2 - Geomorphic Position <input type="checkbox"/> D5 - FAC-Neutral Test
---	---	---

Field Observations:

Surface Water Present? <input type="checkbox"/> Yes <input checked="" type="checkbox"/> No	Depth: (in.)	Wetland Hydrology Present? <input type="checkbox"/> Yes <input checked="" type="checkbox"/> No
Water Table Present? <input type="checkbox"/> Yes <input checked="" type="checkbox"/> No	Depth: (in.)	
Saturation Present? <input type="checkbox"/> Yes <input checked="" type="checkbox"/> No	Depth: (in.)	

Describe Recorded Data (stream gauge, monitoring well, aerial photos, previous inspections), if available: N/A

Remarks:

SOILS

Map Unit Name: **BeB-Bennington slit clay loam, 2 to 6 percent slopes**

Profile Description (Describe to the depth needed to document the indicator or confirm the absence of indicators.) (Type: C=Concentration, D=Depletion, RM=Reduced Matrix, CS=Covered/Coated Sand Grains; Location: PL=Pore Lining, M=Matrix)

Top Depth	Bottom Depth	Horizon	Matrix		Redox Features				Texture (e.g. clay, sand, loam)	
			Color (Moist)	%	Color (Moist)	%	Type	Location		
0	16	1	10YR	4/3	100	--	--	--	--	silty clay
--	--	--	--	--	--	--	--	--	--	--
--	--	--	--	--	--	--	--	--	--	--
--	--	--	--	--	--	--	--	--	--	--
--	--	--	--	--	--	--	--	--	--	--
--	--	--	--	--	--	--	--	--	--	--
--	--	--	--	--	--	--	--	--	--	--

<p>NRCS Hydric Soil Field Indicators (check here if indicators are not present) <input checked="" type="checkbox"/></p> <input type="checkbox"/> A1 - Histosol <input type="checkbox"/> A2 - Histic Epipedon <input type="checkbox"/> A3 - Black Histic <input type="checkbox"/> A4 - Hydrogen Sulfide <input type="checkbox"/> A5 - Stratified Layers <input type="checkbox"/> A10 - 2 cm Muck <input type="checkbox"/> A11 - Depleted Below Dark Surface <input type="checkbox"/> A12 - Thick Dark Surface <input type="checkbox"/> S1 - Sandy Muck Mineral <input type="checkbox"/> S3 - 5 cm Mucky Peat or Peat	<input type="checkbox"/> S4 - Sandy Gleyed Matrix <input type="checkbox"/> S5 - Sandy Redox <input type="checkbox"/> S6 - Stripped Matrix <input type="checkbox"/> F1 - Loamy Muck Mineral <input type="checkbox"/> F2 - Loamy Gleyed Matrix <input type="checkbox"/> F3 - Depleted Matrix <input type="checkbox"/> F6 - Redox Dark Surface <input type="checkbox"/> F7 - Depleted Dark Surface <input type="checkbox"/> F8 - Redox Depressions	<p>Indicators for Problematic Soils¹</p> <input type="checkbox"/> A16 - Coast Prairie Redox <input type="checkbox"/> S7 - Dark Surface <input type="checkbox"/> F12 - Iron-Manganese Masses <input type="checkbox"/> TF12 - Very Shallow Dark Surface <input type="checkbox"/> Other (Explain in Remarks)
---	---	---

¹ Indicators of hydrophytic vegetation and wetland hydrology must be present, unless disturbed or problematic.

Restrictive Layer (If Observed) Type: N/a	Depth: N/A	Hydic Soil Present? <input type="checkbox"/> Yes <input checked="" type="checkbox"/> No
--	-------------------	--

Remarks:

Project/Site: **Lott 138 kV Delivery Point Project**

Wetland ID: **Wetland 18**

Sample Point: **SP52**

VEGETATION (Species identified in all uppercase are non-native species.)

Tree Stratum (Plot size: 30 ft radius)			
Species Name	% Cover	Dominant	Ind. Status
1. --	--	--	--
2. --	--	--	--
3. --	--	--	--
4. --	--	--	--
5. --	--	--	--
6. --	--	--	--
7. --	--	--	--
8. --	--	--	--
9. --	--	--	--
10. --	--	--	--
Total Cover =			0
Sapling/Shrub Stratum (Plot size: 15 ft radius)			
1. <i>Pyrus calleryana</i>	3	Y	UPL
2. <i>Cornus amomum</i>	3	Y	FACW
3. --	--	--	--
4. --	--	--	--
5. --	--	--	--
6. --	--	--	--
7. --	--	--	--
8. --	--	--	--
9. --	--	--	--
10. --	--	--	--
Total Cover =			6
Herb Stratum (Plot size: 5 ft radius)			
1. <i>Solidago canadensis</i>	97	Y	FACU
2. <i>Phleum pratense</i>	2	N	FACU
3. <i>Brassica nigra</i>	1	N	UPL
4. --	--	--	--
5. --	--	--	--
6. --	--	--	--
7. --	--	--	--
8. --	--	--	--
9. --	--	--	--
10. --	--	--	--
11. --	--	--	--
12. --	--	--	--
13. --	--	--	--
14. --	--	--	--
15. --	--	--	--
Total Cover =			100
Woody Vine Stratum (Plot size: 30 ft radius)			
1. --	--	--	--
2. --	--	--	--
3. --	--	--	--
4. --	--	--	--
5. --	--	--	--
Total Cover =			0

Dominance Test Worksheet

Number of Dominant Species that are OBL, FACW, or FAC: 1 (A)

Total Number of Dominant Species Across All Strata: 3 (B)

Percent of Dominant Species That Are OBL, FACW, or FAC: 33% (A/B)

Prevalence Index Worksheet

Total % Cover of:		Multiply by:	
OBL spp.	<u>0</u>	x 1 =	<u>0</u>
FACW spp.	<u>3</u>	x 2 =	<u>6</u>
FAC spp.	<u>0</u>	x 3 =	<u>0</u>
FACU spp.	<u>99</u>	x 4 =	<u>396</u>
UPL spp.	<u>4</u>	x 5 =	<u>20</u>
Total		<u>106</u> (A)	<u>422</u> (B)
Prevalence Index = B/A =		<u>3.981</u>	

Hydrophytic Vegetation Indicators:

- Yes No Rapid Test for Hydrophytic Vegetation
- Yes No Dominance Test is > 50%
- Yes No Prevalence Index is ≤ 3.0 *
- Yes No Morphological Adaptations (Explain) *
- Yes No Problem Hydrophytic Vegetation (Explain) *

* Indicators of hydric soil and wetland hydrology must be present, unless disturbed or problematic.

Definitions of Vegetation Strata:

Tree - Woody plants 3 in. (7.6cm) or more in diameter at breast height (DBH), regardless of height.

Sapling/Shrub - Woody plants less than 3 in. DBH and greater than 3.28 ft. tall.

Herb - All herbaceous (non-woody) plants, regardless of size, and woody plants less than 3.28 ft. tall.

Woody Vines - All woody vines greater than 3.28 ft. in height.

Hydrophytic Vegetation Present Yes No

Remarks:

Additional Remarks:

Project/Site: Lott 138 kV Delivery Point Project		Stantec Project #: 193707931	Date: 06/01/22
Applicant: AEP Ohio Transmission Company, Inc.		Investigator #1: Aaron Kwolek	Investigator #2: Matt Denzler
Soil Unit: PwA-Pewamosilt clay loam, 0-1 percent slopes		NW/WWI Classification: NA	
Landform: Depression	Local Relief: Concave	Wetland ID: Wetland 20	Sample Point: SP53
Slope (%): 0-2	Latitude: 40.28547	Longitude: -82.767956	Datum: --
Are climatic/hydrologic conditions on the site typical for this time of year? (If no, explain in remarks)		<input checked="" type="checkbox"/> Yes <input type="checkbox"/> No	
Are Vegetation <input type="checkbox"/> , Soil <input type="checkbox"/> , or Hydrology <input type="checkbox"/> significantly disturbed?		Are normal circumstances present?	
Are Vegetation <input type="checkbox"/> , Soil <input type="checkbox"/> , or Hydrology <input type="checkbox"/> naturally problematic?		<input checked="" type="checkbox"/> Yes <input type="checkbox"/> No	
Section: 1		Township: 5N	
Range: 16W		Dir: --	

SUMMARY OF FINDINGS

Hydrophytic Vegetation Present? <input checked="" type="checkbox"/> Yes <input type="checkbox"/> No	Hydic Soils Present? <input checked="" type="checkbox"/> Yes <input type="checkbox"/> No
Wetland Hydrology Present? <input checked="" type="checkbox"/> Yes <input type="checkbox"/> No	Is This Sampling Point Within A Wetland? <input checked="" type="checkbox"/> Yes <input type="checkbox"/> No

Remarks: **W 108**

HYDROLOGY

Wetland Hydrology Indicators (Check here if indicators are not present)

<p><u>Primary:</u></p> <input checked="" type="checkbox"/> A1 - Surface Water <input checked="" type="checkbox"/> A2 - High Water Table <input checked="" type="checkbox"/> A3 - Saturation <input type="checkbox"/> B1 - Water Marks <input type="checkbox"/> B2 - Sediment Deposits <input type="checkbox"/> B3 - Drift Deposits <input type="checkbox"/> B4 - Algal Mat or Crust <input type="checkbox"/> B5 - Iron Deposits <input type="checkbox"/> B7 - Inundation Visible on Aerial Imagery <input type="checkbox"/> B8 - Sparsely Vegetated Concave Surface	<input type="checkbox"/> B9 - Water-Stained Leaves <input type="checkbox"/> B13 - Aquatic Fauna <input type="checkbox"/> B14 - True Aquatic Plants <input type="checkbox"/> C1 - Hydrogen Sulfide Odor <input type="checkbox"/> C3 - Oxidized Rhizospheres on Living Roots <input type="checkbox"/> C4 - Presence of Reduced Iron <input type="checkbox"/> C6 - Recent Iron Reduction in Tilled Soils <input type="checkbox"/> C7 - Thin Muck Surface <input type="checkbox"/> D9 - Gauge or Well Data <input type="checkbox"/> Other (Explain in Remarks)	<p><u>Secondary:</u></p> <input type="checkbox"/> B6 - Surface Soil Cracks <input type="checkbox"/> B10 - Drainage Patterns <input type="checkbox"/> C2 - Dry-Season Water Table <input type="checkbox"/> C8 - Crayfish Burrows <input type="checkbox"/> C9 - Saturation Visible on Aerial Imagery <input type="checkbox"/> D1 - Stunted or Stressed Plants <input checked="" type="checkbox"/> D2 - Geomorphic Position <input checked="" type="checkbox"/> D5 - FAC-Neutral Test
--	---	---

Field Observations:

Surface Water Present? <input checked="" type="checkbox"/> Yes <input type="checkbox"/> No	Depth: 1 (in.)	Wetland Hydrology Present? <input checked="" type="checkbox"/> Yes <input type="checkbox"/> No
Water Table Present? <input checked="" type="checkbox"/> Yes <input type="checkbox"/> No	Depth: 4 (in.)	
Saturation Present? <input checked="" type="checkbox"/> Yes <input type="checkbox"/> No	Depth: 0 (in.)	

Describe Recorded Data (stream gauge, monitoring well, aerial photos, previous inspections), if available: **N/A**

Remarks:

SOILS

Map Unit Name: **PwA-Pewamosilt clay loam, 0-1 percent slopes**

Profile Description (Describe to the depth needed to document the indicator or confirm the absence of indicators.) (Type: C=Concentration, D=Depletion, RM=Reduced Matrix, CS=Covered/Coated Sand Grains; Location: PL=Pore Lining, M=Matrix)

Top Depth	Bottom Depth	Horizon	Matrix		Redox Features				Texture (e.g. clay, sand, loam)		
			Color (Moist)	%	Color (Moist)	%	Type	Location			
0	4	1	10YR	3/2	100	--	-	--	--	silt loam	
4	9	2	10YR	3/2	92	10YR	4/6	8	C	M	silt loam
9	16	3	2.5YR	4/2	88	10YR	4/6	12	C	M	silt loam
--	--	--	--	--	--	--	--	--	--	--	--
--	--	--	--	--	--	--	--	--	--	--	--
--	--	--	--	--	--	--	--	--	--	--	--
--	--	--	--	--	--	--	--	--	--	--	--

<p>NRCS Hydric Soil Field Indicators (check here if indicators are not present) <input type="checkbox"/></p> <input type="checkbox"/> A1 - Histosol <input type="checkbox"/> A2 - Histic Epipedon <input type="checkbox"/> A3 - Black Histic <input type="checkbox"/> A4 - Hydrogen Sulfide <input type="checkbox"/> A5 - Stratified Layers <input type="checkbox"/> A10 - 2 cm Muck <input type="checkbox"/> A11 - Depleted Below Dark Surface <input type="checkbox"/> A12 - Thick Dark Surface <input type="checkbox"/> S1 - Sandy Muck Mineral <input type="checkbox"/> S3 - 5 cm Mucky Peat or Peat	<p>Indicators for Problematic Soils¹</p> <input type="checkbox"/> S4 - Sandy Gleyed Matrix <input type="checkbox"/> S5 - Sandy Redox <input type="checkbox"/> S6 - Stripped Matrix <input type="checkbox"/> F1 - Loamy Muck Mineral <input type="checkbox"/> F2 - Loamy Gleyed Matrix <input checked="" type="checkbox"/> F3 - Depleted Matrix <input checked="" type="checkbox"/> F6 - Redox Dark Surface <input type="checkbox"/> F7 - Depleted Dark Surface <input type="checkbox"/> F8 - Redox Depressions <input type="checkbox"/> A16 - Coast Prairie Redox <input type="checkbox"/> S7 - Dark Surface <input type="checkbox"/> F12 - Iron-Manganese Masses <input type="checkbox"/> TF12 - Very Shallow Dark Surface <input type="checkbox"/> Other (Explain in Remarks)
--	--

Restrictive Layer (If Observed) Type: N/A	Depth: N/A	Hydic Soil Present? <input checked="" type="checkbox"/> Yes <input type="checkbox"/> No
--	-------------------	--

Remarks:

¹ Indicators of hydrophytic vegetation and wetland hydrology must be present, unless disturbed or problematic.

Project/Site: **Lott 138 kV Delivery Point Project** Wetland ID: **Wetland 20** Sample Point: **SP53**

VEGETATION (Species identified in all uppercase are non-native species.)

Tree Stratum (Plot size: 30 ft radius)				Dominance Test Worksheet Number of Dominant Species that are OBL, FACW, or FAC: <u>4</u> (A) Total Number of Dominant Species Across All Strata: <u>4</u> (B) Percent of Dominant Species That Are OBL, FACW, or FAC: <u>100%</u> (A/B)																												
#	Species Name	% Cover	Dominant		Ind. Status																											
1.	--	--	--		--																											
2.	--	--	--		--																											
3.	--	--	--		--																											
4.	--	--	--		--																											
5.	--	--	--		--																											
6.	--	--	--		--																											
7.	--	--	--		--																											
8.	--	--	--		--																											
9.	--	--	--		--																											
10.	--	--	--	--																												
Total Cover =		0																														
Sapling/Shrub Stratum (Plot size: 15 ft radius)				Prevalence Index Worksheet Total % Cover of: <table style="margin-left: 20px; border-collapse: collapse;"> <tr> <td>OBL spp.</td><td><u>44</u></td><td>x 1 =</td><td><u>44</u></td> </tr> <tr> <td>FACW spp.</td><td><u>54</u></td><td>x 2 =</td><td><u>108</u></td> </tr> <tr> <td>FAC spp.</td><td><u>5</u></td><td>x 3 =</td><td><u>15</u></td> </tr> <tr> <td>FACU spp.</td><td><u>0</u></td><td>x 4 =</td><td><u>0</u></td> </tr> <tr> <td>UPL spp.</td><td><u>0</u></td><td>x 5 =</td><td><u>0</u></td> </tr> <tr> <td colspan="2">Total</td> <td><u>103</u> (A)</td> <td><u>167</u> (B)</td> </tr> <tr> <td colspan="2">Prevalence Index = B/A =</td> <td colspan="2"><u>1.621</u></td> </tr> </table>	OBL spp.	<u>44</u>	x 1 =	<u>44</u>	FACW spp.	<u>54</u>	x 2 =	<u>108</u>	FAC spp.	<u>5</u>	x 3 =	<u>15</u>	FACU spp.	<u>0</u>	x 4 =	<u>0</u>	UPL spp.	<u>0</u>	x 5 =	<u>0</u>	Total		<u>103</u> (A)	<u>167</u> (B)	Prevalence Index = B/A =		<u>1.621</u>	
OBL spp.	<u>44</u>	x 1 =	<u>44</u>																													
FACW spp.	<u>54</u>	x 2 =	<u>108</u>																													
FAC spp.	<u>5</u>	x 3 =	<u>15</u>																													
FACU spp.	<u>0</u>	x 4 =	<u>0</u>																													
UPL spp.	<u>0</u>	x 5 =	<u>0</u>																													
Total		<u>103</u> (A)	<u>167</u> (B)																													
Prevalence Index = B/A =		<u>1.621</u>																														
#	Species Name	% Cover	Dominant		Ind. Status																											
1.	<i>Cornus amomum</i>	4	N		FACW																											
2.	--	--	--		--																											
3.	--	--	--	--																												
4.	--	--	--	--																												
5.	--	--	--	--																												
6.	--	--	--	--																												
7.	--	--	--	--																												
8.	--	--	--	--																												
9.	--	--	--	--																												
10.	--	--	--	--																												
Total Cover =		4																														
Herb Stratum (Plot size: 5 ft radius)				Hydrophytic Vegetation Indicators: <input checked="" type="checkbox"/> Yes <input type="checkbox"/> No Rapid Test for Hydrophytic Vegetation <input checked="" type="checkbox"/> Yes <input type="checkbox"/> No Dominance Test is > 50% <input checked="" type="checkbox"/> Yes <input type="checkbox"/> No Prevalence Index is ≤ 3.0 * <input type="checkbox"/> Yes <input checked="" type="checkbox"/> No Morphological Adaptations (Explain) * <input type="checkbox"/> Yes <input checked="" type="checkbox"/> No Problem Hydrophytic Vegetation (Explain) * * Indicators of hydric soil and wetland hydrology must be present, unless disturbed or problematic.																												
#	Species Name	% Cover	Dominant		Ind. Status																											
1.	<i>Juncus effusus</i>	15	Y		OBL																											
2.	<i>Typha latifolia</i>	10	N		OBL																											
3.	<i>Apocynum cannabinum</i>	5	N		FAC																											
4.	<i>Leersia oryzoides</i>	15	Y		OBL																											
5.	<i>Carex normalis</i>	5	N		FACW																											
6.	<i>Scirpus atrovirens</i>	2	N		OBL																											
7.	<i>Leersia virginica</i>	30	Y		FACW																											
8.	<i>Asclepias incarnata</i>	2	N		OBL																											
9.	<i>Carex vulpinoidea</i>	15	Y		FACW																											
10.	--	--	--		--																											
11.	--	--	--		--																											
12.	--	--	--		--																											
13.	--	--	--		--																											
14.	--	--	--		--																											
15.	--	--	--	--																												
Total Cover =		99																														
Woody Vine Stratum (Plot size: 30 ft radius)				Definitions of Vegetation Strata: Tree - Woody plants 3 in. (7.6cm) or more in diameter at breast height (DBH), regardless of height. Sapling/Shrub - Woody plants less than 3 in. DBH and greater than 3.28 ft. tall. Herb - All herbaceous (non-woody) plants, regardless of size, and woody plants less than 3.28 ft. tall. Woody Vines - All woody vines greater than 3.28 ft. in height.																												
#	Species Name	% Cover	Dominant		Ind. Status																											
1.	--	--	--		--																											
2.	--	--	--		--																											
3.	--	--	--		--																											
4.	--	--	--		--																											
5.	--	--	--	--																												
Total Cover =		0																														
Hydrophytic Vegetation Present <input checked="" type="checkbox"/> Yes <input type="checkbox"/> No																																

Remarks:

Additional Remarks:

Project/Site: Lott 138 kV Delivery Point Project		Stantec Project #: 193707931	Date: 06/01/22
Applicant: AEP Ohio Transmission Company, Inc.		Investigator #1: Aaron Kwolek	Investigator #2: Matt Denzler
Soil Unit: PwA-Pewamosilt clay loam, 0-1 percent slopes		NWI/WWI Classification: NA	
Landform: Rise	Local Relief: Convex	Wetland ID: Wetland 20	Sample Point: SP54
Slope (%): 0-2	Latitude: 40.28547	Longitude: -82.768002	Datum: --
Are climatic/hydrologic conditions on the site typical for this time of year? (If no, explain in remarks)		<input checked="" type="checkbox"/> Yes <input type="checkbox"/> No	
Are Vegetation <input type="checkbox"/> , Soil <input type="checkbox"/> , or Hydrology <input type="checkbox"/> significantly disturbed?		Are normal circumstances present?	
Are Vegetation <input type="checkbox"/> , Soil <input type="checkbox"/> , or Hydrology <input type="checkbox"/> naturally problematic?		<input checked="" type="checkbox"/> Yes <input type="checkbox"/> No	
Section: 1		Township: 5N	
Range: 16W		Dir: --	

SUMMARY OF FINDINGS

Hydrophytic Vegetation Present? <input type="checkbox"/> Yes <input checked="" type="checkbox"/> No	Hydic Soils Present? <input type="checkbox"/> Yes <input checked="" type="checkbox"/> No
Wetland Hydrology Present? <input type="checkbox"/> Yes <input checked="" type="checkbox"/> No	Is This Sampling Point Within A Wetland? <input type="checkbox"/> Yes <input checked="" type="checkbox"/> No

Remarks:

HYDROLOGY

Wetland Hydrology Indicators (Check here if indicators are not present)

<p><u>Primary:</u></p> <input type="checkbox"/> A1 - Surface Water <input type="checkbox"/> A2 - High Water Table <input type="checkbox"/> A3 - Saturation <input type="checkbox"/> B1 - Water Marks <input type="checkbox"/> B2 - Sediment Deposits <input type="checkbox"/> B3 - Drift Deposits <input type="checkbox"/> B4 - Algal Mat or Crust <input type="checkbox"/> B5 - Iron Deposits <input type="checkbox"/> B7 - Inundation Visible on Aerial Imagery <input type="checkbox"/> B8 - Sparsely Vegetated Concave Surface	<input type="checkbox"/> B9 - Water-Stained Leaves <input type="checkbox"/> B13 - Aquatic Fauna <input type="checkbox"/> B14 - True Aquatic Plants <input type="checkbox"/> C1 - Hydrogen Sulfide Odor <input type="checkbox"/> C3 - Oxidized Rhizospheres on Living Roots <input type="checkbox"/> C4 - Presence of Reduced Iron <input type="checkbox"/> C6 - Recent Iron Reduction in Tilled Soils <input type="checkbox"/> C7 - Thin Muck Surface <input type="checkbox"/> D9 - Gauge or Well Data <input type="checkbox"/> Other (Explain in Remarks)	<p><u>Secondary:</u></p> <input type="checkbox"/> B6 - Surface Soil Cracks <input type="checkbox"/> B10 - Drainage Patterns <input type="checkbox"/> C2 - Dry-Season Water Table <input type="checkbox"/> C8 - Crayfish Burrows <input type="checkbox"/> C9 - Saturation Visible on Aerial Imagery <input type="checkbox"/> D1 - Stunted or Stressed Plants <input type="checkbox"/> D2 - Geomorphic Position <input type="checkbox"/> D5 - FAC-Neutral Test
---	---	---

Field Observations:

Surface Water Present? <input type="checkbox"/> Yes <input checked="" type="checkbox"/> No	Depth: (in.)	Wetland Hydrology Present? <input type="checkbox"/> Yes <input checked="" type="checkbox"/> No
Water Table Present? <input type="checkbox"/> Yes <input checked="" type="checkbox"/> No	Depth: (in.)	
Saturation Present? <input type="checkbox"/> Yes <input checked="" type="checkbox"/> No	Depth: (in.)	

Describe Recorded Data (stream gauge, monitoring well, aerial photos, previous inspections), if available: N/A

Remarks:

SOILS

Map Unit Name: **PwA-Pewamosilt clay loam, 0-1 percent slopes**

Profile Description (Describe to the depth needed to document the indicator or confirm the absence of indicators.) (Type: C=Concentration, D=Depletion, RM=Reduced Matrix, CS=Covered/Coated Sand Grains; Location: PL=Pore Lining, M=Matrix)

Top Depth	Bottom Depth	Horizon	Matrix		Redox Features				Texture (e.g. clay, sand, loam)	
			Color (Moist)	%	Color (Moist)	%	Type	Location		
0	16	1	10YR	3/1	100	--	--	--	--	--
--	--	--	--	--	--	--	--	--	--	--
--	--	--	--	--	--	--	--	--	--	--
--	--	--	--	--	--	--	--	--	--	--
--	--	--	--	--	--	--	--	--	--	--
--	--	--	--	--	--	--	--	--	--	--
--	--	--	--	--	--	--	--	--	--	--
--	--	--	--	--	--	--	--	--	--	--

NRCS Hydric Soil Field Indicators (check here if indicators are not present)

<input type="checkbox"/> A1 - Histosol <input type="checkbox"/> A2 - Histic Epipedon <input type="checkbox"/> A3 - Black Histic <input type="checkbox"/> A4 - Hydrogen Sulfide <input type="checkbox"/> A5 - Stratified Layers <input type="checkbox"/> A10 - 2 cm Muck <input type="checkbox"/> A11 - Depleted Below Dark Surface <input type="checkbox"/> A12 - Thick Dark Surface <input type="checkbox"/> S1 - Sandy Muck Mineral <input type="checkbox"/> S3 - 5 cm Mucky Peat or Peat	<input type="checkbox"/> S4 - Sandy Gleyed Matrix <input type="checkbox"/> S5 - Sandy Redox <input type="checkbox"/> S6 - Stripped Matrix <input type="checkbox"/> F1 - Loamy Muck Mineral <input type="checkbox"/> F2 - Loamy Gleyed Matrix <input type="checkbox"/> F3 - Depleted Matrix <input type="checkbox"/> F6 - Redox Dark Surface <input type="checkbox"/> F7 - Depleted Dark Surface <input type="checkbox"/> F8 - Redox Depressions	<p>Indicators for Problematic Soils¹</p> <input type="checkbox"/> A16 - Coast Prairie Redox <input type="checkbox"/> S7 - Dark Surface <input type="checkbox"/> F12 - Iron-Manganese Masses <input type="checkbox"/> TF12 - Very Shallow Dark Surface <input type="checkbox"/> Other (Explain in Remarks)
--	---	---

¹ Indicators of hydrophytic vegetation and wetland hydrology must be present, unless disturbed or problematic.

Restrictive Layer (If Observed) Type: **N/a** Depth: **N/A**

Hydric Soil Present? Yes No

Remarks:

Project/Site: **Lott 138 kV Delivery Point Project** Wetland ID: **Wetland 20** Sample Point: **SP54**

VEGETATION (Species identified in all uppercase are non-native species.)

Tree Stratum (Plot size: 30 ft radius)					Dominance Test Worksheet Number of Dominant Species that are OBL, FACW, or FAC: <u> 1 </u> (A) Total Number of Dominant Species Across All Strata: <u> 1 </u> (B) Percent of Dominant Species That Are OBL, FACW, or FAC: <u> 100% </u> (A/B)																												
#	Species Name	% Cover	Dominant	Ind. Status																													
1.	--	--	--	--																													
2.	--	--	--	--																													
3.	--	--	--	--																													
4.	--	--	--	--																													
5.	--	--	--	--																													
6.	--	--	--	--																													
7.	--	--	--	--																													
8.	--	--	--	--																													
9.	--	--	--	--																													
10.	--	--	--	--																													
Total Cover =		0																															
Sapling/Shrub Stratum (Plot size: 15 ft radius)					Prevalence Index Worksheet Total % Cover of: <table style="margin-left: 20px; border-collapse: collapse;"> <tr> <td>OBL spp.</td><td><u> 0 </u></td><td>x 1 =</td><td><u> 0 </u></td> </tr> <tr> <td>FACW spp.</td><td><u> 2 </u></td><td>x 2 =</td><td><u> 4 </u></td> </tr> <tr> <td>FAC spp.</td><td><u> 66 </u></td><td>x 3 =</td><td><u> 198 </u></td> </tr> <tr> <td>FACU spp.</td><td><u> 18 </u></td><td>x 4 =</td><td><u> 72 </u></td> </tr> <tr> <td>UPL spp.</td><td><u> 0 </u></td><td>x 5 =</td><td><u> 0 </u></td> </tr> <tr> <td colspan="2" style="text-align: right;">Total</td> <td><u> 86 </u> (A)</td> <td><u> 274 </u> (B)</td> </tr> <tr> <td colspan="2"></td> <td colspan="2" style="text-align: right;">Prevalence Index = B/A = <u> 3.186 </u></td> </tr> </table>	OBL spp.	<u> 0 </u>	x 1 =	<u> 0 </u>	FACW spp.	<u> 2 </u>	x 2 =	<u> 4 </u>	FAC spp.	<u> 66 </u>	x 3 =	<u> 198 </u>	FACU spp.	<u> 18 </u>	x 4 =	<u> 72 </u>	UPL spp.	<u> 0 </u>	x 5 =	<u> 0 </u>	Total		<u> 86 </u> (A)	<u> 274 </u> (B)			Prevalence Index = B/A = <u> 3.186 </u>	
OBL spp.	<u> 0 </u>	x 1 =	<u> 0 </u>																														
FACW spp.	<u> 2 </u>	x 2 =	<u> 4 </u>																														
FAC spp.	<u> 66 </u>	x 3 =	<u> 198 </u>																														
FACU spp.	<u> 18 </u>	x 4 =	<u> 72 </u>																														
UPL spp.	<u> 0 </u>	x 5 =	<u> 0 </u>																														
Total		<u> 86 </u> (A)	<u> 274 </u> (B)																														
		Prevalence Index = B/A = <u> 3.186 </u>																															
1.	--	--	--	--																													
2.	--	--	--	--																													
3.	--	--	--	--																													
4.	--	--	--	--																													
5.	--	--	--	--																													
6.	--	--	--	--																													
7.	--	--	--	--																													
8.	--	--	--	--																													
9.	--	--	--	--																													
10.	--	--	--	--																													
Total Cover =		0																															
Herb Stratum (Plot size: 5 ft radius)					Hydrophytic Vegetation Indicators: <input type="checkbox"/> Yes <input checked="" type="checkbox"/> No Rapid Test for Hydrophytic Vegetation <input type="checkbox"/> Yes <input checked="" type="checkbox"/> No Dominance Test is > 50% <input type="checkbox"/> Yes <input checked="" type="checkbox"/> No Prevalence Index is ≤ 3.0 * <input type="checkbox"/> Yes <input checked="" type="checkbox"/> No Morphological Adaptations (Explain) * <input type="checkbox"/> Yes <input checked="" type="checkbox"/> No Problem Hydrophytic Vegetation (Explain) * * Indicators of hydric soil and wetland hydrology must be present, unless disturbed or problematic.																												
1.	<i>Trifolium repens</i>	15	N	FACU																													
2.	<i>Plantago major</i>	3	N	FAC																													
3.	<i>Apocynum cannabinum</i>	3	N	FAC																													
4.	<i>Poa pratensis</i>	60	Y	FAC																													
5.	<i>Taraxacum officinale</i>	3	N	FACU																													
6.	<i>Vernonia noveboracensis</i>	2	N	FACW																													
7.	--	--	--	--																													
8.	--	--	--	--																													
9.	--	--	--	--																													
10.	--	--	--	--																													
11.	--	--	--	--																													
12.	--	--	--	--																													
13.	--	--	--	--																													
14.	--	--	--	--																													
15.	--	--	--	--																													
Total Cover =		86																															
Woody Vine Stratum (Plot size: 30 ft radius)					Definitions of Vegetation Strata: Tree - Woody plants 3 in. (7.6cm) or more in diameter at breast height (DBH), regardless of height. Sapling/Shrub - Woody plants less than 3 in. DBH and greater than 3.28 ft. tall. Herb - All herbaceous (non-woody) plants, regardless of size, and woody plants less than 3.28 ft. tall. Woody Vines - All woody vines greater than 3.28 ft. in height.																												
1.	--	--	--	--																													
2.	--	--	--	--																													
3.	--	--	--	--																													
4.	--	--	--	--																													
5.	--	--	--	--																													
Total Cover =		0																															
Hydrophytic Vegetation Present <input type="checkbox"/> Yes <input checked="" type="checkbox"/> No																																	

Remarks:

Additional Remarks:

Project/Site: Lott 138 kV Delivery Point Project		Stantec Project #: 193707931	Date: 06/01/22
Applicant: AEP Ohio Transmission Company, Inc.		Investigator #1: Aaron Kwolek	Investigator #2: Matt Denzler
Soil Unit: PwA-Pewamosilt clay loam, 0-1 percent slopes		NW/WWI Classification: NA	
Landform: Depression		Local Relief: Concave	
Slope (%): 0-2	Latitude: 40.27765	Longitude: -82.775854	Datum: --
Are climatic/hydrologic conditions on the site typical for this time of year? (If no, explain in remarks)			<input checked="" type="checkbox"/> Yes <input type="checkbox"/> No
Are Vegetation <input type="checkbox"/> , Soil <input type="checkbox"/> , or Hydrology <input type="checkbox"/> significantly disturbed?		Are normal circumstances present?	
Are Vegetation <input type="checkbox"/> , Soil <input type="checkbox"/> , or Hydrology <input type="checkbox"/> naturally problematic?		<input checked="" type="checkbox"/> Yes <input type="checkbox"/> No	
Wetland ID: Wetland 21			Sample Point: SP55
Community ID: PFO			Section: 1
Township: 5N			Range: 16W Dir: --

SUMMARY OF FINDINGS

Hydrophytic Vegetation Present? <input checked="" type="checkbox"/> Yes <input type="checkbox"/> No	Hydic Soils Present? <input checked="" type="checkbox"/> Yes <input type="checkbox"/> No
Wetland Hydrology Present? <input checked="" type="checkbox"/> Yes <input type="checkbox"/> No	Is This Sampling Point Within A Wetland? <input checked="" type="checkbox"/> Yes <input type="checkbox"/> No

Remarks:

HYDROLOGY

Wetland Hydrology Indicators (Check here if indicators are not present)

<p><u>Primary:</u></p> <input type="checkbox"/> A1 - Surface Water <input type="checkbox"/> A2 - High Water Table <input type="checkbox"/> A3 - Saturation <input type="checkbox"/> B1 - Water Marks <input type="checkbox"/> B2 - Sediment Deposits <input type="checkbox"/> B3 - Drift Deposits <input type="checkbox"/> B4 - Algal Mat or Crust <input type="checkbox"/> B5 - Iron Deposits <input type="checkbox"/> B7 - Inundation Visible on Aerial Imagery <input type="checkbox"/> B8 - Sparsely Vegetated Concave Surface	<input type="checkbox"/> B9 - Water-Stained Leaves <input type="checkbox"/> B13 - Aquatic Fauna <input type="checkbox"/> B14 - True Aquatic Plants <input type="checkbox"/> C1 - Hydrogen Sulfide Odor <input type="checkbox"/> C3 - Oxidized Rhizospheres on Living Roots <input type="checkbox"/> C4 - Presence of Reduced Iron <input type="checkbox"/> C6 - Recent Iron Reduction in Tilled Soils <input type="checkbox"/> C7 - Thin Muck Surface <input type="checkbox"/> D9 - Gauge or Well Data <input type="checkbox"/> Other (Explain in Remarks)	<p><u>Secondary:</u></p> <input type="checkbox"/> B6 - Surface Soil Cracks <input type="checkbox"/> B10 - Drainage Patterns <input type="checkbox"/> C2 - Dry-Season Water Table <input type="checkbox"/> C8 - Crayfish Burrows <input type="checkbox"/> C9 - Saturation Visible on Aerial Imagery <input type="checkbox"/> D1 - Stunted or Stressed Plants <input checked="" type="checkbox"/> D2 - Geomorphic Position <input checked="" type="checkbox"/> D5 - FAC-Neutral Test
---	---	---

Field Observations:

Surface Water Present? <input type="checkbox"/> Yes <input checked="" type="checkbox"/> No	Depth: (in.)	Wetland Hydrology Present? <input checked="" type="checkbox"/> Yes <input type="checkbox"/> No
Water Table Present? <input type="checkbox"/> Yes <input checked="" type="checkbox"/> No	Depth: (in.)	
Saturation Present? <input type="checkbox"/> Yes <input checked="" type="checkbox"/> No	Depth: (in.)	

Describe Recorded Data (stream gauge, monitoring well, aerial photos, previous inspections), if available: N/A

Remarks:

SOILS

Map Unit Name: **PwA-Pewamosilt clay loam, 0-1 percent slopes**

Profile Description (Describe to the depth needed to document the indicator or confirm the absence of indicators.) (Type: C=Concentration, D=Depletion, RM=Reduced Matrix, CS=Covered/Coated Sand Grains; Location: PL=Pore Lining, M=Matrix)

Top Depth	Bottom Depth	Horizon	Matrix		Redox Features				Texture (e.g. clay, sand, loam)		
			Color (Moist)	%	Color (Moist)	%	Type	Location			
0	6	1	10YR	3/1	100	--	--	--	--	silty clay	
6	16	2	10YR	3/1	92	7.5YR	4/6	8	C	M	silty clay
--	--	--	--	--	--	--	--	--	--	--	--
--	--	--	--	--	--	--	--	--	--	--	--
--	--	--	--	--	--	--	--	--	--	--	--
--	--	--	--	--	--	--	--	--	--	--	--
--	--	--	--	--	--	--	--	--	--	--	--

NRCS Hydric Soil Field Indicators (check here if indicators are not present)

<input type="checkbox"/> A1 - Histosol <input type="checkbox"/> A2 - Histic Epipedon <input type="checkbox"/> A3 - Black Histic <input type="checkbox"/> A4 - Hydrogen Sulfide <input type="checkbox"/> A5 - Stratified Layers <input type="checkbox"/> A10 - 2 cm Muck <input type="checkbox"/> A11 - Depleted Below Dark Surface <input type="checkbox"/> A12 - Thick Dark Surface <input type="checkbox"/> S1 - Sandy Muck Mineral <input type="checkbox"/> S3 - 5 cm Mucky Peat or Peat	<input type="checkbox"/> S4 - Sandy Gleyed Matrix <input type="checkbox"/> S5 - Sandy Redox <input type="checkbox"/> S6 - Stripped Matrix <input type="checkbox"/> F1 - Loamy Muck Mineral <input type="checkbox"/> F2 - Loamy Gleyed Matrix <input type="checkbox"/> F3 - Depleted Matrix <input checked="" type="checkbox"/> F6 - Redox Dark Surface <input type="checkbox"/> F7 - Depleted Dark Surface <input type="checkbox"/> F8 - Redox Depressions	<p>Indicators for Problematic Soils¹</p> <input type="checkbox"/> A16 - Coast Prairie Redox <input type="checkbox"/> S7 - Dark Surface <input type="checkbox"/> F12 - Iron-Manganese Masses <input type="checkbox"/> TF12 - Very Shallow Dark Surface <input type="checkbox"/> Other (Explain in Remarks)
--	--	---

¹ Indicators of hydrophytic vegetation and wetland hydrology must be present, unless disturbed or problematic.

Restrictive Layer (If Observed) Type: **N/A** Depth: **N/A**

Hydric Soil Present? Yes No

Remarks:

Project/Site: **Lott 138 kV Delivery Point Project** Wetland ID: **Wetland 21** Sample Point: **SP55**

VEGETATION (Species identified in all uppercase are non-native species.)				
Tree Stratum (Plot size: 30 ft radius)				
	<i>Species Name</i>	<i>% Cover</i>	<i>Dominant</i>	<i>Ind. Status</i>
1.	<i>Juglans nigra</i>	5	N	FACU
2.	<i>Ulmus americana</i>	45	Y	FACW
3.	<i>Fraxinus pennsylvanica</i>	5	N	FACW
4.	--	--	--	--
5.	--	--	--	--
6.	--	--	--	--
7.	--	--	--	--
8.	--	--	--	--
9.	--	--	--	--
10.	--	--	--	--
Total Cover =		55		
Sapling/Shrub Stratum (Plot size: 15 ft radius)				
1.	--	--	--	--
2.	--	--	--	--
3.	--	--	--	--
4.	--	--	--	--
5.	--	--	--	--
6.	--	--	--	--
7.	--	--	--	--
8.	--	--	--	--
9.	--	--	--	--
10.	--	--	--	--
Total Cover =		0		
Herb Stratum (Plot size: 5 ft radius)				
1.	<i>Carex granularis</i>	50	Y	FACW
2.	<i>Toxicodendron radicans</i>	25	Y	FAC
3.	<i>Agrimonia parviflora</i>	2	N	FACW
4.	<i>Sanicula odorata</i>	5	N	FAC
5.	<i>Impatiens capensis</i>	15	N	FACW
6.	--	--	--	--
7.	--	--	--	--
8.	--	--	--	--
9.	--	--	--	--
10.	--	--	--	--
11.	--	--	--	--
12.	--	--	--	--
13.	--	--	--	--
14.	--	--	--	--
15.	--	--	--	--
Total Cover =		97		
Woody Vine Stratum (Plot size: 30 ft radius)				
1.	--	--	--	--
2.	--	--	--	--
3.	--	--	--	--
4.	--	--	--	--
5.	--	--	--	--
Total Cover =		0		
Dominance Test Worksheet				
Number of Dominant Species that are OBL, FACW, or FAC: <u>3</u> (A)				
Total Number of Dominant Species Across All Strata: <u>3</u> (B)				
Percent of Dominant Species That Are OBL, FACW, or FAC: <u>100%</u> (A/B)				
Prevalence Index Worksheet				
Total % Cover of:				
OBL spp.	<u>0</u>	x 1 =	<u>0</u>	
FACW spp.	<u>117</u>	x 2 =	<u>234</u>	
FAC spp.	<u>30</u>	x 3 =	<u>90</u>	
FACU spp.	<u>5</u>	x 4 =	<u>20</u>	
UPL spp.	<u>0</u>	x 5 =	<u>0</u>	
Total		<u>152</u> (A)	<u>344</u> (B)	
Prevalence Index = B/A = <u>2.263</u>				
Hydrophytic Vegetation Indicators:				
<input type="checkbox"/> Yes	<input checked="" type="checkbox"/> No	Rapid Test for Hydrophytic Vegetation		
<input checked="" type="checkbox"/> Yes	<input type="checkbox"/> No	Dominance Test is > 50%		
<input checked="" type="checkbox"/> Yes	<input type="checkbox"/> No	Prevalence Index is ≤ 3.0 *		
<input type="checkbox"/> Yes	<input checked="" type="checkbox"/> No	Morphological Adaptations (Explain) *		
<input type="checkbox"/> Yes	<input checked="" type="checkbox"/> No	Problem Hydrophytic Vegetation (Explain) *		
* Indicators of hydric soil and wetland hydrology must be present, unless disturbed or problematic.				
Definitions of Vegetation Strata:				
Tree - Woody plants 3 in. (7.6cm) or more in diameter at breast height (DBH), regardless of height.				
Sapling/Shrub - Woody plants less than 3 in. DBH and greater than 3.28 ft. tall.				
Herb - All herbaceous (non-woody) plants, regardless of size, and woody plants less than 3.28 ft. tall.				
Woody Vines - All woody vines greater than 3.28 ft. in height.				
Hydrophytic Vegetation Present <input checked="" type="checkbox"/> Yes <input type="checkbox"/> No				
Remarks:				

Additional Remarks:

Project/Site: Lott 138 kV Delivery Point Project		Stantec Project #: 193707931	Date: 06/01/22
Applicant: AEP Ohio Transmission Company, Inc.			County: Delaware
Investigator #1: Aaron Kwolek	Investigator #2: Matt Denzler		State: Ohio
Soil Unit: PwA-Pewamosilt clay loam, 0-1 percent slopes	NWI/WWI Classification: NA		Wetland ID: Wetland 21
Landform: Rise	Local Relief: Convex		Sample Point: SP56
Slope (%): 0-1	Latitude: 40.27771	Longitude: -82.775851	Datum: --
Are climatic/hydrologic conditions on the site typical for this time of year? (If no, explain in remarks)			<input checked="" type="checkbox"/> Yes <input type="checkbox"/> No
Are Vegetation <input type="checkbox"/> , Soil <input type="checkbox"/> , or Hydrology <input type="checkbox"/> significantly disturbed?		Are normal circumstances present?	
Are Vegetation <input type="checkbox"/> , Soil <input type="checkbox"/> , or Hydrology <input type="checkbox"/> naturally problematic?		<input checked="" type="checkbox"/> Yes <input type="checkbox"/> No	
Section: 1			Township: 5N
Community ID: UPL			Range: 16W Dir: --

SUMMARY OF FINDINGS

Hydrophytic Vegetation Present? <input type="checkbox"/> Yes <input checked="" type="checkbox"/> No	Hydic Soils Present? <input checked="" type="checkbox"/> Yes <input type="checkbox"/> No
Wetland Hydrology Present? <input type="checkbox"/> Yes <input checked="" type="checkbox"/> No	Is This Sampling Point Within A Wetland? <input type="checkbox"/> Yes <input checked="" type="checkbox"/> No

Remarks:

HYDROLOGY

Wetland Hydrology Indicators (Check here if indicators are not present)

<p><u>Primary:</u></p> <input type="checkbox"/> A1 - Surface Water <input type="checkbox"/> A2 - High Water Table <input type="checkbox"/> A3 - Saturation <input type="checkbox"/> B1 - Water Marks <input type="checkbox"/> B2 - Sediment Deposits <input type="checkbox"/> B3 - Drift Deposits <input type="checkbox"/> B4 - Algal Mat or Crust <input type="checkbox"/> B5 - Iron Deposits <input type="checkbox"/> B7 - Inundation Visible on Aerial Imagery <input type="checkbox"/> B8 - Sparsely Vegetated Concave Surface	<input type="checkbox"/> B9 - Water-Stained Leaves <input type="checkbox"/> B13 - Aquatic Fauna <input type="checkbox"/> B14 - True Aquatic Plants <input type="checkbox"/> C1 - Hydrogen Sulfide Odor <input type="checkbox"/> C3 - Oxidized Rhizospheres on Living Roots <input type="checkbox"/> C4 - Presence of Reduced Iron <input type="checkbox"/> C6 - Recent Iron Reduction in Tilled Soils <input type="checkbox"/> C7 - Thin Muck Surface <input type="checkbox"/> D9 - Gauge or Well Data <input type="checkbox"/> Other (Explain in Remarks)	<p><u>Secondary:</u></p> <input type="checkbox"/> B6 - Surface Soil Cracks <input type="checkbox"/> B10 - Drainage Patterns <input type="checkbox"/> C2 - Dry-Season Water Table <input type="checkbox"/> C8 - Crayfish Burrows <input type="checkbox"/> C9 - Saturation Visible on Aerial Imagery <input type="checkbox"/> D1 - Stunted or Stressed Plants <input type="checkbox"/> D2 - Geomorphic Position <input type="checkbox"/> D5 - FAC-Neutral Test
---	---	---

Field Observations:

Surface Water Present? <input type="checkbox"/> Yes <input checked="" type="checkbox"/> No	Depth: (in.)	Wetland Hydrology Present? <input type="checkbox"/> Yes <input checked="" type="checkbox"/> No
Water Table Present? <input type="checkbox"/> Yes <input checked="" type="checkbox"/> No	Depth: (in.)	
Saturation Present? <input type="checkbox"/> Yes <input checked="" type="checkbox"/> No	Depth: (in.)	

Describe Recorded Data (stream gauge, monitoring well, aerial photos, previous inspections), if available: N/A

Remarks:

SOILS

Map Unit Name: **PwA-Pewamosilt clay loam, 0-1 percent slopes**

Profile Description (Describe to the depth needed to document the indicator or confirm the absence of indicators.) (Type: C=Concentration, D=Depletion, RM=Reduced Matrix, CS=Covered/Coated Sand Grains; Location: PL=Pore Lining, M=Matrix)

Top Depth	Bottom Depth	Horizon	Matrix		Redox Features				Texture (e.g. clay, sand, loam)		
			Color (Moist)	%	Color (Moist)	%	Type	Location			
0	6	1	10YR	3/1	100	--	--	--	--	silty clay	
6	16	2	10YR	3/1	92	7.5YR	4/6	8	C	M	silty clay
--	--	--	--	--	--	--	--	--	--	--	--
--	--	--	--	--	--	--	--	--	--	--	--
--	--	--	--	--	--	--	--	--	--	--	--
--	--	--	--	--	--	--	--	--	--	--	--
--	--	--	--	--	--	--	--	--	--	--	--

<p>NRCS Hydric Soil Field Indicators (check here if indicators are not present) <input type="checkbox"/></p> <input type="checkbox"/> A1 - Histosol <input type="checkbox"/> A2 - Histic Epipedon <input type="checkbox"/> A3 - Black Histic <input type="checkbox"/> A4 - Hydrogen Sulfide <input type="checkbox"/> A5 - Stratified Layers <input type="checkbox"/> A10 - 2 cm Muck <input type="checkbox"/> A11 - Depleted Below Dark Surface <input type="checkbox"/> A12 - Thick Dark Surface <input type="checkbox"/> S1 - Sandy Muck Mineral <input type="checkbox"/> S3 - 5 cm Mucky Peat or Peat	<p>Indicators for Problematic Soils ¹</p> <input type="checkbox"/> S4 - Sandy Gleyed Matrix <input type="checkbox"/> S5 - Sandy Redox <input type="checkbox"/> S6 - Stripped Matrix <input type="checkbox"/> F1 - Loamy Muck Mineral <input type="checkbox"/> F2 - Loamy Gleyed Matrix <input type="checkbox"/> F3 - Depleted Matrix <input checked="" type="checkbox"/> F6 - Redox Dark Surface <input type="checkbox"/> F7 - Depleted Dark Surface <input type="checkbox"/> F8 - Redox Depressions <input type="checkbox"/> A16 - Coast Prairie Redox <input type="checkbox"/> S7 - Dark Surface <input type="checkbox"/> F12 - Iron-Manganese Masses <input type="checkbox"/> TF12 - Very Shallow Dark Surface <input type="checkbox"/> Other (Explain in Remarks)
--	--

¹ Indicators of hydrophytic vegetation and wetland hydrology must be present, unless disturbed or problematic.

Restrictive Layer (If Observed) Type: N/A	Depth: N/A	Hydic Soil Present? <input checked="" type="checkbox"/> Yes <input type="checkbox"/> No
--	-------------------	--

Remarks:

Project/Site: **Lott 138 kV Delivery Point Project** Wetland ID: **Wetland 21** Sample Point: **SP56**

VEGETATION (Species identified in all uppercase are non-native species.)

Tree Stratum (Plot size: 30 ft radius)					Dominance Test Worksheet Number of Dominant Species that are OBL, FACW, or FAC: <u> 1 </u> (A) Total Number of Dominant Species Across All Strata: <u> 4 </u> (B) Percent of Dominant Species That Are OBL, FACW, or FAC: <u> 25% </u> (A/B)																												
#	Species Name	% Cover	Dominant	Ind. Status																													
1.	<i>Acer saccharum</i>	60	Y	FACU																													
2.	<i>Carya ovata</i>	10	N	FACU																													
3.	<i>Ulmus americana</i>	5	N	FACW																													
4.	--	--	--	--																													
5.	--	--	--	--																													
6.	--	--	--	--																													
7.	--	--	--	--																													
8.	--	--	--	--																													
9.	--	--	--	--																													
10.	--	--	--	--																													
Total Cover =		75																															
Sapling/Shrub Stratum (Plot size: 15 ft radius)					Prevalence Index Worksheet Total % Cover of: <table style="margin-left: 20px; border-collapse: collapse;"> <tr> <td>OBL spp.</td><td><u> 0 </u></td> <td>x 1 =</td><td><u> 0 </u></td> </tr> <tr> <td>FACW spp.</td><td><u> 15 </u></td> <td>x 2 =</td><td><u> 30 </u></td> </tr> <tr> <td>FAC spp.</td><td><u> 60 </u></td> <td>x 3 =</td><td><u>180 </u></td> </tr> <tr> <td>FACU spp.</td><td><u>145 </u></td> <td>x 4 =</td><td><u>580 </u></td> </tr> <tr> <td>UPL spp.</td><td><u> 0 </u></td> <td>x 5 =</td><td><u> 0 </u></td> </tr> <tr> <td colspan="2">Total</td> <td><u> 220 </u> (A)</td> <td><u> 790 </u> (B)</td> </tr> <tr> <td colspan="2"></td> <td colspan="2">Prevalence Index = B/A = <u> 3.591 </u></td> </tr> </table>	OBL spp.	<u> 0 </u>	x 1 =	<u> 0 </u>	FACW spp.	<u> 15 </u>	x 2 =	<u> 30 </u>	FAC spp.	<u> 60 </u>	x 3 =	<u>180 </u>	FACU spp.	<u>145 </u>	x 4 =	<u>580 </u>	UPL spp.	<u> 0 </u>	x 5 =	<u> 0 </u>	Total		<u> 220 </u> (A)	<u> 790 </u> (B)			Prevalence Index = B/A = <u> 3.591 </u>	
OBL spp.	<u> 0 </u>	x 1 =	<u> 0 </u>																														
FACW spp.	<u> 15 </u>	x 2 =	<u> 30 </u>																														
FAC spp.	<u> 60 </u>	x 3 =	<u>180 </u>																														
FACU spp.	<u>145 </u>	x 4 =	<u>580 </u>																														
UPL spp.	<u> 0 </u>	x 5 =	<u> 0 </u>																														
Total		<u> 220 </u> (A)	<u> 790 </u> (B)																														
		Prevalence Index = B/A = <u> 3.591 </u>																															
1.	<i>Rosa multiflora</i>	40	Y	FACU																													
2.	--	--	--	--																													
3.	--	--	--	--																													
4.	--	--	--	--																													
5.	--	--	--	--																													
6.	--	--	--	--																													
7.	--	--	--	--																													
8.	--	--	--	--																													
9.	--	--	--	--																													
10.	--	--	--	--																													
Total Cover =		40																															
Herb Stratum (Plot size: 5 ft radius)					Hydrophytic Vegetation Indicators: <input type="checkbox"/> Yes <input checked="" type="checkbox"/> No Rapid Test for Hydrophytic Vegetation <input type="checkbox"/> Yes <input checked="" type="checkbox"/> No Dominance Test is > 50% <input type="checkbox"/> Yes <input checked="" type="checkbox"/> No Prevalence Index is ≤ 3.0 * <input type="checkbox"/> Yes <input checked="" type="checkbox"/> No Morphological Adaptations (Explain) * <input type="checkbox"/> Yes <input checked="" type="checkbox"/> No Problem Hydrophytic Vegetation (Explain) * * Indicators of hydric soil and wetland hydrology must be present, unless disturbed or problematic.																												
1.	<i>Persicaria virginiana</i>	15	N	FAC																													
2.	<i>Toxicodendron radicans</i>	45	Y	FAC																													
3.	<i>Parthenocissus quinquefolia</i>	30	Y	FACU																													
4.	<i>Impatiens capensis</i>	5	N	FACW																													
5.	<i>Viola pubescens</i>	5	N	FACU																													
6.	<i>Ranunculus recurvatus</i>	5	N	FACW																													
7.	--	--	--	--																													
8.	--	--	--	--																													
9.	--	--	--	--																													
10.	--	--	--	--																													
11.	--	--	--	--																													
12.	--	--	--	--																													
13.	--	--	--	--																													
14.	--	--	--	--																													
15.	--	--	--	--																													
Total Cover =		105																															
Woody Vine Stratum (Plot size: 30 ft radius)					Definitions of Vegetation Strata: Tree - Woody plants 3 in. (7.6cm) or more in diameter at breast height (DBH), regardless of height. Sapling/Shrub - Woody plants less than 3 in. DBH and greater than 3.28 ft. tall. Herb - All herbaceous (non-woody) plants, regardless of size, and woody plants less than 3.28 ft. tall. Woody Vines - All woody vines greater than 3.28 ft. in height.																												
1.	--	--	--	--																													
2.	--	--	--	--																													
3.	--	--	--	--																													
4.	--	--	--	--																													
5.	--	--	--	--																													
Total Cover =		0																															
Remarks:																																	

Additional Remarks:

Hydrophytic Vegetation Present Yes No

Project/Site: Lott 138 kV Delivery Point Project		Stantec Project #: 193707931	Date: 06/01/22
Applicant: AEP Ohio Transmission Company, Inc.		Investigator #1: Kate Bomar	Investigator #2: Perry Gardiner
Soil Unit: Cen1B1 - Centerburg silt loam, 2 to 6 percent slopes		NWI/WWI Classification: NA	
Landform: Plain	Local Relief: Concave	Wetland ID: Wetland 24	Sample Point: SP57
Slope (%): 0-1	Latitude: 40.29457	Longitude: -82.779115	Datum: --
Are climatic/hydrologic conditions on the site typical for this time of year? (If no, explain in remarks)		<input checked="" type="checkbox"/> Yes <input type="checkbox"/> No	
Are Vegetation <input type="checkbox"/> , Soil <input type="checkbox"/> , or Hydrology <input checked="" type="checkbox"/> significantly disturbed?		Are normal circumstances present?	
Are Vegetation <input type="checkbox"/> , Soil <input type="checkbox"/> , or Hydrology <input type="checkbox"/> naturally problematic?		<input type="checkbox"/> Yes <input checked="" type="checkbox"/> No	
Section: 1		Township: 5N	
Range: 16W		Dir: --	

SUMMARY OF FINDINGS

Hydrophytic Vegetation Present? <input checked="" type="checkbox"/> Yes <input type="checkbox"/> No	Hydic Soils Present? <input checked="" type="checkbox"/> Yes <input type="checkbox"/> No
Wetland Hydrology Present? <input checked="" type="checkbox"/> Yes <input type="checkbox"/> No	Is This Sampling Point Within A Wetland? <input checked="" type="checkbox"/> Yes <input type="checkbox"/> No

Remarks: **Wetland 7 PEM portion (partially farmed)**

HYDROLOGY

Wetland Hydrology Indicators (Check here if indicators are not present)

<p><u>Primary:</u></p> <input type="checkbox"/> A1 - Surface Water <input type="checkbox"/> A2 - High Water Table <input type="checkbox"/> A3 - Saturation <input type="checkbox"/> B1 - Water Marks <input type="checkbox"/> B2 - Sediment Deposits <input type="checkbox"/> B3 - Drift Deposits <input type="checkbox"/> B4 - Algal Mat or Crust <input type="checkbox"/> B5 - Iron Deposits <input type="checkbox"/> B7 - Inundation Visible on Aerial Imagery <input type="checkbox"/> B8 - Sparsely Vegetated Concave Surface	<input checked="" type="checkbox"/> B9 - Water-Stained Leaves <input type="checkbox"/> B13 - Aquatic Fauna <input type="checkbox"/> B14 - True Aquatic Plants <input type="checkbox"/> C1 - Hydrogen Sulfide Odor <input type="checkbox"/> C3 - Oxidized Rhizospheres on Living Roots <input type="checkbox"/> C4 - Presence of Reduced Iron <input type="checkbox"/> C6 - Recent Iron Reduction in Tilled Soils <input type="checkbox"/> C7 - Thin Muck Surface <input type="checkbox"/> D9 - Gauge or Well Data <input type="checkbox"/> Other (Explain in Remarks)	<p><u>Secondary:</u></p> <input type="checkbox"/> B6 - Surface Soil Cracks <input type="checkbox"/> B10 - Drainage Patterns <input type="checkbox"/> C2 - Dry-Season Water Table <input type="checkbox"/> C8 - Crayfish Burrows <input checked="" type="checkbox"/> C9 - Saturation Visible on Aerial Imagery <input type="checkbox"/> D1 - Stunted or Stressed Plants <input type="checkbox"/> D2 - Geomorphic Position <input checked="" type="checkbox"/> D5 - FAC-Neutral Test
---	--	---

Field Observations:

Surface Water Present? <input type="checkbox"/> Yes <input checked="" type="checkbox"/> No	Depth: 0 (in.)	Wetland Hydrology Present? <input checked="" type="checkbox"/> Yes <input type="checkbox"/> No
Water Table Present? <input type="checkbox"/> Yes <input checked="" type="checkbox"/> No	Depth: 0 (in.)	
Saturation Present? <input type="checkbox"/> Yes <input checked="" type="checkbox"/> No	Depth: 0 (in.)	

Describe Recorded Data (stream gauge, monitoring well, aerial photos, previous inspections), if available: **N/A**

Remarks:

SOILS

Map Unit Name: **Cen1B1 - Centerburg silt loam, 2 to 6 percent slopes**

Profile Description (Describe to the depth needed to document the indicator or confirm the absence of indicators.) (Type: C=Concentration, D=Depletion, RM=Reduced Matrix, CS=Covered/Coated Sand Grains; Location: PL=Pore Lining, M=Matrix)

Top Depth	Bottom Depth	Horizon	Matrix			Redox Features				Texture (e.g. clay, sand, loam)	
			Color (Moist)		%	Color (Moist)	%	Type	Location		
0	2	1	10YR	3/1	98	10YR	5/8	2	C	M	silty clay loam
2	14	2	10YR	4/1	90	10YR	5/8	10	C	M	loam
--	--	--	--	--	--	--	--	--	--	--	--
--	--	--	--	--	--	--	--	--	--	--	--
--	--	--	--	--	--	--	--	--	--	--	--
--	--	--	--	--	--	--	--	--	--	--	--
--	--	--	--	--	--	--	--	--	--	--	--

<p>NRCS Hydric Soil Field Indicators (check here if indicators are not present) <input type="checkbox"/></p> <input type="checkbox"/> A1 - Histosol <input type="checkbox"/> A2 - Histic Epipedon <input type="checkbox"/> A3 - Black Histic <input type="checkbox"/> A4 - Hydrogen Sulfide <input type="checkbox"/> A5 - Stratified Layers <input type="checkbox"/> A10 - 2 cm Muck <input type="checkbox"/> A11 - Depleted Below Dark Surface <input type="checkbox"/> A12 - Thick Dark Surface <input type="checkbox"/> S1 - Sandy Muck Mineral <input type="checkbox"/> S3 - 5 cm Mucky Peat or Peat	<p>Indicators for Problematic Soils¹</p> <input type="checkbox"/> S4 - Sandy Gleyed Matrix <input type="checkbox"/> S5 - Sandy Redox <input type="checkbox"/> S6 - Stripped Matrix <input type="checkbox"/> F1 - Loamy Muck Mineral <input type="checkbox"/> F2 - Loamy Gleyed Matrix <input checked="" type="checkbox"/> F3 - Depleted Matrix <input type="checkbox"/> F6 - Redox Dark Surface <input type="checkbox"/> F7 - Depleted Dark Surface <input type="checkbox"/> F8 - Redox Depressions <input type="checkbox"/> A16 - Coast Prairie Redox <input type="checkbox"/> S7 - Dark Surface <input type="checkbox"/> F12 - Iron-Manganese Masses <input type="checkbox"/> TF12 - Very Shallow Dark Surface <input type="checkbox"/> Other (Explain in Remarks)
--	---

Restrictive Layer (If Observed) Type: N/A	Depth: N/A	Hydic Soil Present? <input checked="" type="checkbox"/> Yes <input type="checkbox"/> No
--	-------------------	--

Remarks:

¹ Indicators of hydrophytic vegetation and wetland hydrology must be present, unless disturbed or problematic.

Project/Site: **Lott 138 kV Delivery Point Project** Wetland ID: **Wetland 24** Sample Point: **SP57**

VEGETATION (Species identified in all uppercase are non-native species.)																												
Tree Stratum (Plot size: 30 ft radius)																												
	<u>Species Name</u>	<u>% Cover</u>	<u>Dominant</u>	<u>Ind. Status</u>																								
1.	--	--	--	--																								
2.	--	--	--	--																								
3.	--	--	--	--																								
4.	--	--	--	--																								
5.	--	--	--	--																								
6.	--	--	--	--																								
7.	--	--	--	--																								
8.	--	--	--	--																								
9.	--	--	--	--																								
10.	--	--	--	--																								
Total Cover =		0																										
Sapling/Shrub Stratum (Plot size: 15 ft radius)																												
1.	--	--	--	--																								
2.	--	--	--	--																								
3.	--	--	--	--																								
4.	--	--	--	--																								
5.	--	--	--	--																								
6.	--	--	--	--																								
7.	--	--	--	--																								
8.	--	--	--	--																								
9.	--	--	--	--																								
10.	--	--	--	--																								
Total Cover =		0																										
Herb Stratum (Plot size: 5 ft radius)																												
1.	<i>Typha latifolia</i>	20	Y	OBL																								
2.	<i>Carex vulpinoidea</i>	20	Y	FACW																								
3.	<i>Ranunculus hispidus</i>	45	Y	FAC																								
4.	<i>Rumex crispus</i>	10	N	FAC																								
5.	<i>Poa palustris</i>	5	N	FACW																								
6.	--	--	--	--																								
7.	--	--	--	--																								
8.	--	--	--	--																								
9.	--	--	--	--																								
10.	--	--	--	--																								
11.	--	--	--	--																								
12.	--	--	--	--																								
13.	--	--	--	--																								
14.	--	--	--	--																								
15.	--	--	--	--																								
Total Cover =		100																										
Woody Vine Stratum (Plot size: 30 ft radius)																												
1.	--	--	--	--																								
2.	--	--	--	--																								
3.	--	--	--	--																								
4.	--	--	--	--																								
5.	--	--	--	--																								
Total Cover =		0																										
<p>Dominance Test Worksheet</p> <p>Number of Dominant Species that are OBL, FACW, or FAC: <u>3</u> (A)</p> <p>Total Number of Dominant Species Across All Strata: <u>3</u> (B)</p> <p>Percent of Dominant Species That Are OBL, FACW, or FAC: <u>100%</u> (A/B)</p>																												
<p>Prevalence Index Worksheet</p> <p>Total % Cover of:</p> <table style="width: 100%; border-collapse: collapse;"> <tr> <td>OBL spp.</td> <td align="center"><u>20</u></td> <td>x 1 =</td> <td align="center"><u>20</u></td> </tr> <tr> <td>FACW spp.</td> <td align="center"><u>25</u></td> <td>x 2 =</td> <td align="center"><u>50</u></td> </tr> <tr> <td>FAC spp.</td> <td align="center"><u>55</u></td> <td>x 3 =</td> <td align="center"><u>165</u></td> </tr> <tr> <td>FACU spp.</td> <td align="center"><u>0</u></td> <td>x 4 =</td> <td align="center"><u>0</u></td> </tr> <tr> <td>UPL spp.</td> <td align="center"><u>0</u></td> <td>x 5 =</td> <td align="center"><u>0</u></td> </tr> <tr> <td colspan="2">Total</td> <td><u>100</u> (A)</td> <td><u>235</u> (B)</td> </tr> </table> <p>Prevalence Index = B/A = <u>2.350</u></p>					OBL spp.	<u>20</u>	x 1 =	<u>20</u>	FACW spp.	<u>25</u>	x 2 =	<u>50</u>	FAC spp.	<u>55</u>	x 3 =	<u>165</u>	FACU spp.	<u>0</u>	x 4 =	<u>0</u>	UPL spp.	<u>0</u>	x 5 =	<u>0</u>	Total		<u>100</u> (A)	<u>235</u> (B)
OBL spp.	<u>20</u>	x 1 =	<u>20</u>																									
FACW spp.	<u>25</u>	x 2 =	<u>50</u>																									
FAC spp.	<u>55</u>	x 3 =	<u>165</u>																									
FACU spp.	<u>0</u>	x 4 =	<u>0</u>																									
UPL spp.	<u>0</u>	x 5 =	<u>0</u>																									
Total		<u>100</u> (A)	<u>235</u> (B)																									
<p>Hydrophytic Vegetation Indicators:</p> <table style="width: 100%;"> <tr> <td><input type="checkbox"/> Yes</td> <td><input checked="" type="checkbox"/> No</td> <td>Rapid Test for Hydrophytic Vegetation</td> </tr> <tr> <td><input checked="" type="checkbox"/> Yes</td> <td><input type="checkbox"/> No</td> <td>Dominance Test is > 50%</td> </tr> <tr> <td><input checked="" type="checkbox"/> Yes</td> <td><input type="checkbox"/> No</td> <td>Prevalence Index is ≤ 3.0 *</td> </tr> <tr> <td><input type="checkbox"/> Yes</td> <td><input checked="" type="checkbox"/> No</td> <td>Morphological Adaptations (Explain) *</td> </tr> <tr> <td><input type="checkbox"/> Yes</td> <td><input checked="" type="checkbox"/> No</td> <td>Problem Hydrophytic Vegetation (Explain) *</td> </tr> </table> <p>* Indicators of hydric soil and wetland hydrology must be present, unless disturbed or problematic.</p>					<input type="checkbox"/> Yes	<input checked="" type="checkbox"/> No	Rapid Test for Hydrophytic Vegetation	<input checked="" type="checkbox"/> Yes	<input type="checkbox"/> No	Dominance Test is > 50%	<input checked="" type="checkbox"/> Yes	<input type="checkbox"/> No	Prevalence Index is ≤ 3.0 *	<input type="checkbox"/> Yes	<input checked="" type="checkbox"/> No	Morphological Adaptations (Explain) *	<input type="checkbox"/> Yes	<input checked="" type="checkbox"/> No	Problem Hydrophytic Vegetation (Explain) *									
<input type="checkbox"/> Yes	<input checked="" type="checkbox"/> No	Rapid Test for Hydrophytic Vegetation																										
<input checked="" type="checkbox"/> Yes	<input type="checkbox"/> No	Dominance Test is > 50%																										
<input checked="" type="checkbox"/> Yes	<input type="checkbox"/> No	Prevalence Index is ≤ 3.0 *																										
<input type="checkbox"/> Yes	<input checked="" type="checkbox"/> No	Morphological Adaptations (Explain) *																										
<input type="checkbox"/> Yes	<input checked="" type="checkbox"/> No	Problem Hydrophytic Vegetation (Explain) *																										
<p>Definitions of Vegetation Strata:</p> <p>Tree - Woody plants 3 in. (7.6cm) or more in diameter at breast height (DBH), regardless of height.</p> <p>Sapling/Shrub - Woody plants less than 3 in. DBH and greater than 3.28 ft. tall.</p> <p>Herb - All herbaceous (non-woody) plants, regardless of size, and woody plants less than 3.28 ft. tall.</p> <p>Woody Vines - All woody vines greater than 3.28 ft. in height.</p>																												
<p>Hydrophytic Vegetation Present <input checked="" type="checkbox"/> Yes <input type="checkbox"/> No</p>																												
Remarks:																												

Additional Remarks:

Project/Site: Lott 138 kV Delivery Point Project		Stantec Project #: 193707931	Date: 06/01/22
Applicant: AEP Ohio Transmission Company, Inc.		Investigator #1: Kate Bomar	Investigator #2: Perry Gardiner
Soil Unit: Cen1B1 - Centerburg silt loam, 2 to 6 percent slopes		NWI/WWI Classification: NA	
Landform: Plain	Local Relief: Linear	Wetland ID: Wetland 24	Sample Point: SP58
Slope (%): 0-1	Latitude: 40.29461	Longitude: -82.779143	Datum: --
Are climatic/hydrologic conditions on the site typical for this time of year? (If no, explain in remarks)		<input checked="" type="checkbox"/> Yes <input type="checkbox"/> No	
Are Vegetation <input type="checkbox"/> , Soil <input type="checkbox"/> , or Hydrology <input type="checkbox"/> significantly disturbed?		Are normal circumstances present?	
Are Vegetation <input type="checkbox"/> , Soil <input type="checkbox"/> , or Hydrology <input type="checkbox"/> naturally problematic?		<input checked="" type="checkbox"/> Yes <input type="checkbox"/> No	
Section: 1		Township: 5N	
Range: 16W		Dir: --	

SUMMARY OF FINDINGS

Hydrophytic Vegetation Present? <input type="checkbox"/> Yes <input checked="" type="checkbox"/> No	Hydic Soils Present? <input type="checkbox"/> Yes <input checked="" type="checkbox"/> No
Wetland Hydrology Present? <input type="checkbox"/> Yes <input checked="" type="checkbox"/> No	Is This Sampling Point Within A Wetland? <input type="checkbox"/> Yes <input checked="" type="checkbox"/> No

Remarks:

HYDROLOGY

Wetland Hydrology Indicators (Check here if indicators are not present)

<p><u>Primary:</u></p> <input type="checkbox"/> A1 - Surface Water <input type="checkbox"/> A2 - High Water Table <input type="checkbox"/> A3 - Saturation <input type="checkbox"/> B1 - Water Marks <input type="checkbox"/> B2 - Sediment Deposits <input type="checkbox"/> B3 - Drift Deposits <input type="checkbox"/> B4 - Algal Mat or Crust <input type="checkbox"/> B5 - Iron Deposits <input type="checkbox"/> B7 - Inundation Visible on Aerial Imagery <input type="checkbox"/> B8 - Sparsely Vegetated Concave Surface	<input type="checkbox"/> B9 - Water-Stained Leaves <input type="checkbox"/> B13 - Aquatic Fauna <input type="checkbox"/> B14 - True Aquatic Plants <input type="checkbox"/> C1 - Hydrogen Sulfide Odor <input type="checkbox"/> C3 - Oxidized Rhizospheres on Living Roots <input type="checkbox"/> C4 - Presence of Reduced Iron <input type="checkbox"/> C6 - Recent Iron Reduction in Tilled Soils <input type="checkbox"/> C7 - Thin Muck Surface <input type="checkbox"/> D9 - Gauge or Well Data <input type="checkbox"/> Other (Explain in Remarks)	<p><u>Secondary:</u></p> <input type="checkbox"/> B6 - Surface Soil Cracks <input type="checkbox"/> B10 - Drainage Patterns <input type="checkbox"/> C2 - Dry-Season Water Table <input type="checkbox"/> C8 - Crayfish Burrows <input type="checkbox"/> C9 - Saturation Visible on Aerial Imagery <input type="checkbox"/> D1 - Stunted or Stressed Plants <input type="checkbox"/> D2 - Geomorphic Position <input type="checkbox"/> D5 - FAC-Neutral Test
---	---	---

Field Observations:

Surface Water Present? <input type="checkbox"/> Yes <input checked="" type="checkbox"/> No	Depth: (in.)	Wetland Hydrology Present? <input type="checkbox"/> Yes <input checked="" type="checkbox"/> No
Water Table Present? <input type="checkbox"/> Yes <input checked="" type="checkbox"/> No	Depth: (in.)	
Saturation Present? <input type="checkbox"/> Yes <input checked="" type="checkbox"/> No	Depth: (in.)	

Describe Recorded Data (stream gauge, monitoring well, aerial photos, previous inspections), if available: N/A

Remarks:

SOILS

Map Unit Name: **Cen1B1 - Centerburg silt loam, 2 to 6 percent slopes**

Profile Description (Describe to the depth needed to document the indicator or confirm the absence of indicators.) (Type: C=Concentration, D=Depletion, RM=Reduced Matrix, CS=Covered/Coated Sand Grains; Location: PL=Pore Lining, M=Matrix)

Top Depth	Bottom Depth	Horizon	Matrix		Redox Features				Texture (e.g. clay, sand, loam)		
			Color (Moist)	%	Color (Moist)	%	Type	Location			
0	14	1	10YR	4/3	90	10YR	5/8	10	C	M	clay loam
--	--	--	--	--	--	--	--	--	--	--	--
--	--	--	--	--	--	--	--	--	--	--	--
--	--	--	--	--	--	--	--	--	--	--	--
--	--	--	--	--	--	--	--	--	--	--	--
--	--	--	--	--	--	--	--	--	--	--	--
--	--	--	--	--	--	--	--	--	--	--	--
--	--	--	--	--	--	--	--	--	--	--	--

<p>NRCS Hydric Soil Field Indicators (check here if indicators are not present) <input checked="" type="checkbox"/></p> <input type="checkbox"/> A1 - Histosol <input type="checkbox"/> A2 - Histic Epipedon <input type="checkbox"/> A3 - Black Histic <input type="checkbox"/> A4 - Hydrogen Sulfide <input type="checkbox"/> A5 - Stratified Layers <input type="checkbox"/> A10 - 2 cm Muck <input type="checkbox"/> A11 - Depleted Below Dark Surface <input type="checkbox"/> A12 - Thick Dark Surface <input type="checkbox"/> S1 - Sandy Muck Mineral <input type="checkbox"/> S3 - 5 cm Mucky Peat or Peat	<p>Indicators for Problematic Soils¹</p> <input type="checkbox"/> S4 - Sandy Gleyed Matrix <input type="checkbox"/> S5 - Sandy Redox <input type="checkbox"/> S6 - Stripped Matrix <input type="checkbox"/> F1 - Loamy Muck Mineral <input type="checkbox"/> F2 - Loamy Gleyed Matrix <input type="checkbox"/> F3 - Depleted Matrix <input type="checkbox"/> F6 - Redox Dark Surface <input type="checkbox"/> F7 - Depleted Dark Surface <input type="checkbox"/> F8 - Redox Depressions <input type="checkbox"/> A16 - Coast Prairie Redox <input type="checkbox"/> S7 - Dark Surface <input type="checkbox"/> F12 - Iron-Manganese Masses <input type="checkbox"/> TF12 - Very Shallow Dark Surface <input type="checkbox"/> Other (Explain in Remarks)
---	--

Restrictive Layer (If Observed) Type: N/A	Depth: N/A	Hydic Soil Present? <input type="checkbox"/> Yes <input checked="" type="checkbox"/> No
--	-------------------	--

Remarks:

¹ Indicators of hydrophytic vegetation and wetland hydrology must be present, unless disturbed or problematic.

Project/Site: **Lott 138 kV Delivery Point Project** Wetland ID: **Wetland 24** Sample Point: **SP58**

VEGETATION (Species identified in all uppercase are non-native species.)

Tree Stratum (Plot size: 30 ft radius)				
	Species Name	% Cover	Dominant	Ind. Status
1.	<i>Carya ovata</i>	5	Y	FACU
2.	<i>Acer rubrum</i>	10	Y	FAC
3.	<i>Quercus alba</i>	10	Y	FACU
4.	--	--	--	--
5.	--	--	--	--
6.	--	--	--	--
7.	--	--	--	--
8.	--	--	--	--
9.	--	--	--	--
10.	--	--	--	--
		Total Cover =	25	

Dominance Test Worksheet

Number of Dominant Species that are OBL, FACW, or FAC: 1 (A)

Total Number of Dominant Species Across All Strata: 5 (B)

Percent of Dominant Species That Are OBL, FACW, or FAC: 20% (A/B)

Sapling/Shrub Stratum (Plot size: 15 ft radius)				
	Species Name	% Cover	Dominant	Ind. Status
1.	<i>Rosa multiflora</i>	10	Y	FACU
2.	--	--	--	--
3.	--	--	--	--
4.	--	--	--	--
5.	--	--	--	--
6.	--	--	--	--
7.	--	--	--	--
8.	--	--	--	--
9.	--	--	--	--
10.	--	--	--	--
		Total Cover =	10	

Prevalence Index Worksheet

Total % Cover of:	Multiply by:
OBL spp. <u>0</u>	x 1 = <u>0</u>
FACW spp. <u>0</u>	x 2 = <u>0</u>
FAC spp. <u>25</u>	x 3 = <u>75</u>
FACU spp. <u>70</u>	x 4 = <u>280</u>
UPL spp. <u>0</u>	x 5 = <u>0</u>
Total <u>95</u> (A)	Total <u>355</u> (B)
Prevalence Index = B/A = <u>3.737</u>	

Herb Stratum (Plot size: 5 ft radius)				
	Species Name	% Cover	Dominant	Ind. Status
1.	<i>Potentilla simplex</i>	45	Y	FACU
2.	<i>Rumex crispus</i>	5	N	FAC
3.	<i>Toxicodendron radicans</i>	10	N	FAC
4.	--	--	--	--
5.	--	--	--	--
6.	--	--	--	--
7.	--	--	--	--
8.	--	--	--	--
9.	--	--	--	--
10.	--	--	--	--
11.	--	--	--	--
12.	--	--	--	--
13.	--	--	--	--
14.	--	--	--	--
15.	--	--	--	--
		Total Cover =	60	

Hydrophytic Vegetation Indicators:

Yes No Rapid Test for Hydrophytic Vegetation

Yes No Dominance Test is > 50%

Yes No Prevalence Index is ≤ 3.0 *

Yes No Morphological Adaptations (Explain) *

Yes No Problem Hydrophytic Vegetation (Explain) *

* Indicators of hydric soil and wetland hydrology must be present, unless disturbed or problematic.

Woody Vine Stratum (Plot size: 30 ft radius)				
	Species Name	% Cover	Dominant	Ind. Status
1.	--	--	--	--
2.	--	--	--	--
3.	--	--	--	--
4.	--	--	--	--
5.	--	--	--	--
		Total Cover =	0	

Definitions of Vegetation Strata:

Tree - Woody plants 3 in. (7.6cm) or more in diameter at breast height (DBH), regardless of height.

Sapling/Shrub - Woody plants less than 3 in. DBH and greater than 3.28 ft. tall.

Herb - All herbaceous (non-woody) plants, regardless of size, and woody plants less than 3.28 ft. tall.

Woody Vines - All woody vines greater than 3.28 ft. in height.

Remarks:

Hydrophytic Vegetation Present Yes No

Additional Remarks:

Project/Site: Lott 138 kV Delivery Point Project		Stantec Project #: 193707931	Date: 06/01/22
Applicant: AEP Ohio Transmission Company, Inc.		Investigator #1: Kate Bomar	Investigator #2: Perry Gardiner
Soil Unit: BeA - Bennington silt loam, 0 to 2 percent slopes		NWI/WWI Classification: NA	
Landform: Plain	Local Relief: Concave	Wetland ID: Wetland 24	Sample Point: SP59
Slope (%): 0	Latitude: 40.29437	Longitude: -82.779042	Datum: --
Are climatic/hydrologic conditions on the site typical for this time of year? (If no, explain in remarks)		<input checked="" type="checkbox"/> Yes <input type="checkbox"/> No	
Are Vegetation <input type="checkbox"/> , Soil <input type="checkbox"/> , or Hydrology <input type="checkbox"/> significantly disturbed?		Are normal circumstances present?	
Are Vegetation <input type="checkbox"/> , Soil <input type="checkbox"/> , or Hydrology <input type="checkbox"/> naturally problematic?		<input checked="" type="checkbox"/> Yes <input type="checkbox"/> No	
Section: 1		Township: 5N	
Range: 16W		Dir: --	

SUMMARY OF FINDINGS

Hydrophytic Vegetation Present? <input checked="" type="checkbox"/> Yes <input type="checkbox"/> No	Hydic Soils Present? <input checked="" type="checkbox"/> Yes <input type="checkbox"/> No
Wetland Hydrology Present? <input checked="" type="checkbox"/> Yes <input type="checkbox"/> No	Is This Sampling Point Within A Wetland? <input checked="" type="checkbox"/> Yes <input type="checkbox"/> No

Remarks: **PFO of Wetland 7**

HYDROLOGY

Wetland Hydrology Indicators (Check here if indicators are not present)

<p><u>Primary:</u></p> <input checked="" type="checkbox"/> A1 - Surface Water <input checked="" type="checkbox"/> A2 - High Water Table <input type="checkbox"/> A3 - Saturation <input type="checkbox"/> B1 - Water Marks <input type="checkbox"/> B2 - Sediment Deposits <input type="checkbox"/> B3 - Drift Deposits <input type="checkbox"/> B4 - Algal Mat or Crust <input type="checkbox"/> B5 - Iron Deposits <input type="checkbox"/> B7 - Inundation Visible on Aerial Imagery <input type="checkbox"/> B8 - Sparsely Vegetated Concave Surface	<input type="checkbox"/> B9 - Water-Stained Leaves <input type="checkbox"/> B13 - Aquatic Fauna <input type="checkbox"/> B14 - True Aquatic Plants <input type="checkbox"/> C1 - Hydrogen Sulfide Odor <input type="checkbox"/> C3 - Oxidized Rhizospheres on Living Roots <input type="checkbox"/> C4 - Presence of Reduced Iron <input type="checkbox"/> C6 - Recent Iron Reduction in Tilled Soils <input type="checkbox"/> C7 - Thin Muck Surface <input type="checkbox"/> D9 - Gauge or Well Data <input type="checkbox"/> Other (Explain in Remarks)	<p><u>Secondary:</u></p> <input type="checkbox"/> B6 - Surface Soil Cracks <input type="checkbox"/> B10 - Drainage Patterns <input type="checkbox"/> C2 - Dry-Season Water Table <input type="checkbox"/> C8 - Crayfish Burrows <input type="checkbox"/> C9 - Saturation Visible on Aerial Imagery <input type="checkbox"/> D1 - Stunted or Stressed Plants <input type="checkbox"/> D2 - Geomorphic Position <input type="checkbox"/> D5 - FAC-Neutral Test
---	---	---

Field Observations:

Surface Water Present? <input checked="" type="checkbox"/> Yes <input type="checkbox"/> No	Depth: 0 (in.)	Wetland Hydrology Present? <input checked="" type="checkbox"/> Yes <input type="checkbox"/> No
Water Table Present? <input checked="" type="checkbox"/> Yes <input type="checkbox"/> No	Depth: 5 (in.)	
Saturation Present? <input type="checkbox"/> Yes <input checked="" type="checkbox"/> No	Depth: (in.)	

Describe Recorded Data (stream gauge, monitoring well, aerial photos, previous inspections), if available: **N/A**

Remarks:

SOILS

Map Unit Name: **BeA - Bennington silt loam, 0 to 2 percent slopes**

Profile Description (Describe to the depth needed to document the indicator or confirm the absence of indicators.) (Type: C=Concentration, D=Depletion, RM=Reduced Matrix, CS=Covered/Coated Sand Grains; Location: PL=Pore Lining, M=Matrix)

Top Depth	Bottom Depth	Horizon	Matrix		Redox Features				Texture (e.g. clay, sand, loam)		
			Color (Moist)	%	Color (Moist)	%	Type	Location			
0	4	1	10YR	4/1	100	--	--	--	--	silty clay loam	
4	14	2	10YR	4/1	90	10YR	5/8	10	C	M	clay loam
--	--	--	--	--	--	--	--	--	--	--	--
--	--	--	--	--	--	--	--	--	--	--	--
--	--	--	--	--	--	--	--	--	--	--	--
--	--	--	--	--	--	--	--	--	--	--	--
--	--	--	--	--	--	--	--	--	--	--	--
--	--	--	--	--	--	--	--	--	--	--	--

<p>NRCS Hydric Soil Field Indicators (check here if indicators are not present) <input type="checkbox"/></p> <input type="checkbox"/> A1 - Histosol <input type="checkbox"/> A2 - Histic Epipedon <input type="checkbox"/> A3 - Black Histic <input type="checkbox"/> A4 - Hydrogen Sulfide <input type="checkbox"/> A5 - Stratified Layers <input type="checkbox"/> A10 - 2 cm Muck <input type="checkbox"/> A11 - Depleted Below Dark Surface <input type="checkbox"/> A12 - Thick Dark Surface <input type="checkbox"/> S1 - Sandy Muck Mineral <input type="checkbox"/> S3 - 5 cm Mucky Peat or Peat	<p>Indicators for Problematic Soils¹</p> <input type="checkbox"/> S4 - Sandy Gleyed Matrix <input type="checkbox"/> S5 - Sandy Redox <input type="checkbox"/> S6 - Stripped Matrix <input type="checkbox"/> F1 - Loamy Muck Mineral <input type="checkbox"/> F2 - Loamy Gleyed Matrix <input checked="" type="checkbox"/> F3 - Depleted Matrix <input type="checkbox"/> F6 - Redox Dark Surface <input type="checkbox"/> F7 - Depleted Dark Surface <input type="checkbox"/> F8 - Redox Depressions <input type="checkbox"/> A16 - Coast Prairie Redox <input type="checkbox"/> S7 - Dark Surface <input type="checkbox"/> F12 - Iron-Manganese Masses <input type="checkbox"/> TF12 - Very Shallow Dark Surface <input type="checkbox"/> Other (Explain in Remarks)
--	---

Restrictive Layer (If Observed) Type: _____ Depth: _____	Hydic Soil Present? <input checked="" type="checkbox"/> Yes <input type="checkbox"/> No
--	--

Remarks:

¹ Indicators of hydrophytic vegetation and wetland hydrology must be present, unless disturbed or problematic.

Project/Site: **Lott 138 kV Delivery Point Project** Wetland ID: **Wetland 24** Sample Point: **SP59**

VEGETATION (Species identified in all uppercase are non-native species.)																																				
Tree Stratum (Plot size: 30 ft radius)																																				
	<i>Species Name</i>	<i>% Cover</i>	<i>Dominant</i>	<i>Ind. Status</i>																																
1.	<i>Carya laciniosa</i>	15	Y	FACW																																
2.	<i>Acer saccharinum</i>	20	Y	FACW																																
3.	<i>Ulmus americana</i>	10	N	FACW																																
4.	--	--	--	--																																
5.	--	--	--	--																																
6.	--	--	--	--																																
7.	--	--	--	--																																
8.	--	--	--	--																																
9.	--	--	--	--																																
10.	--	--	--	--																																
Total Cover =		45																																		
Sapling/Shrub Stratum (Plot size: 15 ft radius)																																				
1.	--	--	--	--																																
2.	--	--	--	--																																
3.	--	--	--	--																																
4.	--	--	--	--																																
5.	--	--	--	--																																
6.	--	--	--	--																																
7.	--	--	--	--																																
8.	--	--	--	--																																
9.	--	--	--	--																																
10.	--	--	--	--																																
Total Cover =		0																																		
Herb Stratum (Plot size: 5 ft radius)																																				
1.	<i>Carex lacustris</i>	25	Y	OBL																																
2.	<i>Caltha palustris</i>	20	Y	OBL																																
3.	--	--	--	--																																
4.	--	--	--	--																																
5.	--	--	--	--																																
6.	--	--	--	--																																
7.	--	--	--	--																																
8.	--	--	--	--																																
9.	--	--	--	--																																
10.	--	--	--	--																																
11.	--	--	--	--																																
12.	--	--	--	--																																
13.	--	--	--	--																																
14.	--	--	--	--																																
15.	--	--	--	--																																
Total Cover =		45																																		
Woody Vine Stratum (Plot size: 30 ft radius)																																				
1.	--	--	--	--																																
2.	--	--	--	--																																
3.	--	--	--	--																																
4.	--	--	--	--																																
5.	--	--	--	--																																
Total Cover =		0																																		
<p>Dominance Test Worksheet</p> <p>Number of Dominant Species that are OBL, FACW, or FAC: <u>4</u> (A)</p> <p>Total Number of Dominant Species Across All Strata: <u>4</u> (B)</p> <p>Percent of Dominant Species That Are OBL, FACW, or FAC: <u>100%</u> (A/B)</p>																																				
<p>Prevalence Index Worksheet</p> <table style="width:100%; border-collapse: collapse;"> <tr> <td colspan="2">Total % Cover of:</td> <td colspan="2">Multiply by:</td> </tr> <tr> <td>OBL spp.</td> <td align="center"><u>45</u></td> <td>x 1 =</td> <td align="center"><u>45</u></td> </tr> <tr> <td>FACW spp.</td> <td align="center"><u>45</u></td> <td>x 2 =</td> <td align="center"><u>90</u></td> </tr> <tr> <td>FAC spp.</td> <td align="center"><u>0</u></td> <td>x 3 =</td> <td align="center"><u>0</u></td> </tr> <tr> <td>FACU spp.</td> <td align="center"><u>0</u></td> <td>x 4 =</td> <td align="center"><u>0</u></td> </tr> <tr> <td>UPL spp.</td> <td align="center"><u>0</u></td> <td>x 5 =</td> <td align="center"><u>0</u></td> </tr> <tr> <td colspan="2">Total</td> <td align="center"><u>90</u> (A)</td> <td align="center"><u>135</u> (B)</td> </tr> <tr> <td colspan="2">Prevalence Index = B/A =</td> <td align="center"><u>1.500</u></td> <td></td> </tr> </table>					Total % Cover of:		Multiply by:		OBL spp.	<u>45</u>	x 1 =	<u>45</u>	FACW spp.	<u>45</u>	x 2 =	<u>90</u>	FAC spp.	<u>0</u>	x 3 =	<u>0</u>	FACU spp.	<u>0</u>	x 4 =	<u>0</u>	UPL spp.	<u>0</u>	x 5 =	<u>0</u>	Total		<u>90</u> (A)	<u>135</u> (B)	Prevalence Index = B/A =		<u>1.500</u>	
Total % Cover of:		Multiply by:																																		
OBL spp.	<u>45</u>	x 1 =	<u>45</u>																																	
FACW spp.	<u>45</u>	x 2 =	<u>90</u>																																	
FAC spp.	<u>0</u>	x 3 =	<u>0</u>																																	
FACU spp.	<u>0</u>	x 4 =	<u>0</u>																																	
UPL spp.	<u>0</u>	x 5 =	<u>0</u>																																	
Total		<u>90</u> (A)	<u>135</u> (B)																																	
Prevalence Index = B/A =		<u>1.500</u>																																		
<p>Hydrophytic Vegetation Indicators:</p> <p><input checked="" type="checkbox"/> Yes <input type="checkbox"/> No Rapid Test for Hydrophytic Vegetation</p> <p><input checked="" type="checkbox"/> Yes <input type="checkbox"/> No Dominance Test is > 50%</p> <p><input checked="" type="checkbox"/> Yes <input type="checkbox"/> No Prevalence Index is ≤ 3.0 *</p> <p><input type="checkbox"/> Yes <input checked="" type="checkbox"/> No Morphological Adaptations (Explain) *</p> <p><input type="checkbox"/> Yes <input checked="" type="checkbox"/> No Problem Hydrophytic Vegetation (Explain) *</p> <p align="center">* Indicators of hydric soil and wetland hydrology must be present, unless disturbed or problematic.</p>																																				
<p>Definitions of Vegetation Strata:</p> <p>Tree - Woody plants 3 in. (7.6cm) or more in diameter at breast height (DBH), regardless of height.</p> <p>Sapling/Shrub - Woody plants less than 3 in. DBH and greater than 3.28 ft. tall.</p> <p>Herb - All herbaceous (non-woody) plants, regardless of size, and woody plants less than 3.28 ft. tall.</p> <p>Woody Vines - All woody vines greater than 3.28 ft. in height.</p>																																				
<p>Hydrophytic Vegetation Present <input checked="" type="checkbox"/> Yes <input type="checkbox"/> No</p>																																				
Remarks:																																				

Additional Remarks:

Project/Site: Lott 138 kV Delivery Point Project		Stantec Project #: 193707931	Date: 06/01/22
Applicant: AEP Ohio Transmission Company, Inc.		Investigator #1: Kate Bomar	Investigator #2: Perry Gardiner
Soil Unit: BwA-Pewamo silty clay loam, 0 to 1 percent slopes		NW1/WW1 Classification: NA	
Landform: Depression	Local Relief: Concave	Wetland ID: Wetland 23	Sample Point: SP60
Slope (%): 0	Latitude: 40.28925	Longitude: -82.777930	Datum: --
Are climatic/hydrologic conditions on the site typical for this time of year? (If no, explain in remarks)		<input checked="" type="checkbox"/> Yes <input type="checkbox"/> No	
Are Vegetation <input type="checkbox"/> , Soil <input type="checkbox"/> , or Hydrology <input type="checkbox"/> significantly disturbed?		Are normal circumstances present?	
Are Vegetation <input type="checkbox"/> , Soil <input type="checkbox"/> , or Hydrology <input type="checkbox"/> naturally problematic?		<input checked="" type="checkbox"/> Yes <input type="checkbox"/> No	
Section: 1		Township: 5N	
Range: 16W		Dir: --	

SUMMARY OF FINDINGS

Hydrophytic Vegetation Present? <input checked="" type="checkbox"/> Yes <input type="checkbox"/> No	Hydic Soils Present? <input checked="" type="checkbox"/> Yes <input type="checkbox"/> No
Wetland Hydrology Present? <input checked="" type="checkbox"/> Yes <input type="checkbox"/> No	Is This Sampling Point Within A Wetland? <input checked="" type="checkbox"/> Yes <input type="checkbox"/> No

Remarks:

HYDROLOGY

Wetland Hydrology Indicators (Check here if indicators are not present)

<p><u>Primary:</u></p> <input checked="" type="checkbox"/> A1 - Surface Water <input checked="" type="checkbox"/> A2 - High Water Table <input type="checkbox"/> A3 - Saturation <input type="checkbox"/> B1 - Water Marks <input type="checkbox"/> B2 - Sediment Deposits <input type="checkbox"/> B3 - Drift Deposits <input type="checkbox"/> B4 - Algal Mat or Crust <input type="checkbox"/> B5 - Iron Deposits <input type="checkbox"/> B7 - Inundation Visible on Aerial Imagery <input type="checkbox"/> B8 - Sparsely Vegetated Concave Surface	<input type="checkbox"/> B9 - Water-Stained Leaves <input type="checkbox"/> B13 - Aquatic Fauna <input type="checkbox"/> B14 - True Aquatic Plants <input type="checkbox"/> C1 - Hydrogen Sulfide Odor <input type="checkbox"/> C3 - Oxidized Rhizospheres on Living Roots <input type="checkbox"/> C4 - Presence of Reduced Iron <input type="checkbox"/> C6 - Recent Iron Reduction in Tilled Soils <input type="checkbox"/> C7 - Thin Muck Surface <input type="checkbox"/> D9 - Gauge or Well Data <input type="checkbox"/> Other (Explain in Remarks)	<p><u>Secondary:</u></p> <input type="checkbox"/> B6 - Surface Soil Cracks <input type="checkbox"/> B10 - Drainage Patterns <input type="checkbox"/> C2 - Dry-Season Water Table <input type="checkbox"/> C8 - Crayfish Burrows <input type="checkbox"/> C9 - Saturation Visible on Aerial Imagery <input type="checkbox"/> D1 - Stunted or Stressed Plants <input checked="" type="checkbox"/> D2 - Geomorphic Position <input checked="" type="checkbox"/> D5 - FAC-Neutral Test
---	---	---

Field Observations:

Surface Water Present? <input checked="" type="checkbox"/> Yes <input type="checkbox"/> No	Depth: 2-3 (in.)	Wetland Hydrology Present? <input checked="" type="checkbox"/> Yes <input type="checkbox"/> No
Water Table Present? <input checked="" type="checkbox"/> Yes <input type="checkbox"/> No	Depth: 6 (in.)	
Saturation Present? <input type="checkbox"/> Yes <input checked="" type="checkbox"/> No	Depth: (in.)	

Describe Recorded Data (stream gauge, monitoring well, aerial photos, previous inspections), if available: N/A

Remarks:

SOILS

Map Unit Name: **BwA-Pewamo silty clay loam, 0 to 1 percent slopes**

Profile Description (Describe to the depth needed to document the indicator or confirm the absence of indicators.) (Type: C=Concentration, D=Depletion, RM=Reduced Matrix, CS=Covered/Coated Sand Grains; Location: PL=Pore Lining, M=Matrix)

Top Depth	Bottom Depth	Horizon	Matrix		Redox Features				Texture (e.g. clay, sand, loam)		
			Color (Moist)	%	Color (Moist)	%	Type	Location			
0	14	1	10YR	5/2	90	5YR	4/6	10	C	M	silty clay loam
--	--	--	--	--	--	--	--	--	--	--	--
--	--	--	--	--	--	--	--	--	--	--	--
--	--	--	--	--	--	--	--	--	--	--	--
--	--	--	--	--	--	--	--	--	--	--	--
--	--	--	--	--	--	--	--	--	--	--	--
--	--	--	--	--	--	--	--	--	--	--	--
--	--	--	--	--	--	--	--	--	--	--	--

NRCS Hydric Soil Field Indicators (check here if indicators are not present)

<input type="checkbox"/> A1 - Histosol <input type="checkbox"/> A2 - Histic Epipedon <input type="checkbox"/> A3 - Black Histic <input type="checkbox"/> A4 - Hydrogen Sulfide <input type="checkbox"/> A5 - Stratified Layers <input type="checkbox"/> A10 - 2 cm Muck <input type="checkbox"/> A11 - Depleted Below Dark Surface <input type="checkbox"/> A12 - Thick Dark Surface <input type="checkbox"/> S1 - Sandy Muck Mineral <input type="checkbox"/> S3 - 5 cm Mucky Peat or Peat	<input type="checkbox"/> S4 - Sandy Gleyed Matrix <input type="checkbox"/> S5 - Sandy Redox <input type="checkbox"/> S6 - Stripped Matrix <input type="checkbox"/> F1 - Loamy Muck Mineral <input type="checkbox"/> F2 - Loamy Gleyed Matrix <input checked="" type="checkbox"/> F3 - Depleted Matrix <input type="checkbox"/> F6 - Redox Dark Surface <input type="checkbox"/> F7 - Depleted Dark Surface <input type="checkbox"/> F8 - Redox Depressions	<p>Indicators for Problematic Soils¹</p> <input type="checkbox"/> A16 - Coast Prairie Redox <input type="checkbox"/> S7 - Dark Surface <input type="checkbox"/> F12 - Iron-Manganese Masses <input type="checkbox"/> TF12 - Very Shallow Dark Surface <input type="checkbox"/> Other (Explain in Remarks)
--	--	---

¹ Indicators of hydrophytic vegetation and wetland hydrology must be present, unless disturbed or problematic.

Restrictive Layer (If Observed) Type: _____	Depth: _____	Hydic Soil Present? <input checked="" type="checkbox"/> Yes <input type="checkbox"/> No
---	--------------	--

Remarks:

Project/Site: **Lott 138 kV Delivery Point Project** Wetland ID: **Wetland 23** Sample Point: **SP60**

VEGETATION (Species identified in all uppercase are non-native species.)

Tree Stratum (Plot size: 30 ft radius)					Dominance Test Worksheet Number of Dominant Species that are OBL, FACW, or FAC: <u>2</u> (A) Total Number of Dominant Species Across All Strata: <u>2</u> (B) Percent of Dominant Species That Are OBL, FACW, or FAC: <u>100%</u> (A/B)																												
	Species Name	% Cover	Dominant	Ind. Status																													
1.	<i>Populus deltoides</i>	10	Y	FAC																													
2.	--	--	--	--																													
3.	--	--	--	--																													
4.	--	--	--	--																													
5.	--	--	--	--																													
6.	--	--	--	--																													
7.	--	--	--	--																													
8.	--	--	--	--																													
9.	--	--	--	--																													
10.	--	--	--	--																													
		Total Cover =	10																														
Sapling/Shrub Stratum (Plot size: 15 ft radius)					Prevalence Index Worksheet Total % Cover of: <table border="0" style="margin-left: 20px;"> <tr> <td>OBL spp.</td> <td><u>85</u></td> <td>x 1 =</td> <td><u>85</u></td> </tr> <tr> <td>FACW spp.</td> <td><u>15</u></td> <td>x 2 =</td> <td><u>30</u></td> </tr> <tr> <td>FAC spp.</td> <td><u>10</u></td> <td>x 3 =</td> <td><u>30</u></td> </tr> <tr> <td>FACU spp.</td> <td><u>0</u></td> <td>x 4 =</td> <td><u>0</u></td> </tr> <tr> <td>UPL spp.</td> <td><u>0</u></td> <td>x 5 =</td> <td><u>0</u></td> </tr> <tr> <td colspan="2">Total</td> <td><u>110</u> (A)</td> <td><u>145</u> (B)</td> </tr> <tr> <td colspan="2">Prevalence Index = B/A =</td> <td colspan="2"><u>1.318</u></td> </tr> </table>	OBL spp.	<u>85</u>	x 1 =	<u>85</u>	FACW spp.	<u>15</u>	x 2 =	<u>30</u>	FAC spp.	<u>10</u>	x 3 =	<u>30</u>	FACU spp.	<u>0</u>	x 4 =	<u>0</u>	UPL spp.	<u>0</u>	x 5 =	<u>0</u>	Total		<u>110</u> (A)	<u>145</u> (B)	Prevalence Index = B/A =		<u>1.318</u>	
OBL spp.	<u>85</u>	x 1 =	<u>85</u>																														
FACW spp.	<u>15</u>	x 2 =	<u>30</u>																														
FAC spp.	<u>10</u>	x 3 =	<u>30</u>																														
FACU spp.	<u>0</u>	x 4 =	<u>0</u>																														
UPL spp.	<u>0</u>	x 5 =	<u>0</u>																														
Total		<u>110</u> (A)	<u>145</u> (B)																														
Prevalence Index = B/A =		<u>1.318</u>																															
1.	--	--	--	--																													
2.	--	--	--	--																													
3.	--	--	--	--																													
4.	--	--	--	--																													
5.	--	--	--	--																													
6.	--	--	--	--																													
7.	--	--	--	--																													
8.	--	--	--	--																													
9.	--	--	--	--																													
10.	--	--	--	--																													
		Total Cover =	0																														
Herb Stratum (Plot size: 5 ft radius)					Hydrophytic Vegetation Indicators: <input type="checkbox"/> Yes <input checked="" type="checkbox"/> No Rapid Test for Hydrophytic Vegetation <input checked="" type="checkbox"/> Yes <input type="checkbox"/> No Dominance Test is > 50% <input checked="" type="checkbox"/> Yes <input type="checkbox"/> No Prevalence Index is ≤ 3.0 * <input type="checkbox"/> Yes <input checked="" type="checkbox"/> No Morphological Adaptations (Explain) * <input type="checkbox"/> Yes <input checked="" type="checkbox"/> No Problem Hydrophytic Vegetation (Explain) * * Indicators of hydric soil and wetland hydrology must be present, unless disturbed or problematic.																												
1.	<i>Symplocarpus foetidus</i>	75	Y	OBL																													
2.	<i>Impatiens capensis</i>	15	N	FACW																													
3.	<i>Carex crinita</i>	10	N	OBL																													
4.	--	--	--	--																													
5.	--	--	--	--																													
6.	--	--	--	--																													
7.	--	--	--	--																													
8.	--	--	--	--																													
9.	--	--	--	--																													
10.	--	--	--	--																													
11.	--	--	--	--																													
12.	--	--	--	--																													
13.	--	--	--	--																													
14.	--	--	--	--																													
15.	--	--	--	--																													
		Total Cover =	100																														
Woody Vine Stratum (Plot size: 30 ft radius)					Definitions of Vegetation Strata: Tree - Woody plants 3 in. (7.6cm) or more in diameter at breast height (DBH), regardless of height. Sapling/Shrub - Woody plants less than 3 in. DBH and greater than 3.28 ft. tall. Herb - All herbaceous (non-woody) plants, regardless of size, and woody plants less than 3.28 ft. tall. Woody Vines - All woody vines greater than 3.28 ft. in height.																												
1.	--	--	--	--																													
2.	--	--	--	--																													
3.	--	--	--	--																													
4.	--	--	--	--																													
5.	--	--	--	--																													
		Total Cover =	0																														
Remarks:					Hydrophytic Vegetation Present <input checked="" type="checkbox"/> Yes <input type="checkbox"/> No																												
Additional Remarks: <div style="border: 1px solid black; height: 40px; width: 100%;"></div>																																	

Project/Site: Lott 138 kV Delivery Point Project		Stantec Project #: 193707931	Date: 06/01/22
Applicant: AEP Ohio Transmission Company, Inc.		Investigator #1: Kate Bomar	Investigator #2: Perry Gardiner
Soil Unit: BwA-Pewamo silty clay loam, 0 to 1 percent slopes		NW1/WW1 Classification: NA	
Landform: Hillslope	Local Relief: Linear	Wetland ID: Wetland 23	Sample Point: SP61
Slope (%): 4-5	Latitude: 40.2893	Longitude: -82.778053	Datum: --
Are climatic/hydrologic conditions on the site typical for this time of year? (If no, explain in remarks)		<input checked="" type="checkbox"/> Yes <input type="checkbox"/> No	
Are Vegetation <input type="checkbox"/> , Soil <input type="checkbox"/> , or Hydrology <input type="checkbox"/> significantly disturbed?		Are normal circumstances present?	
Are Vegetation <input type="checkbox"/> , Soil <input type="checkbox"/> , or Hydrology <input type="checkbox"/> naturally problematic?		<input checked="" type="checkbox"/> Yes <input type="checkbox"/> No	
Section: 1		Township: 5N	
Range: 16W		Dir: --	

SUMMARY OF FINDINGS

Hydrophytic Vegetation Present? <input type="checkbox"/> Yes <input checked="" type="checkbox"/> No	Hydic Soils Present? <input type="checkbox"/> Yes <input checked="" type="checkbox"/> No
Wetland Hydrology Present? <input type="checkbox"/> Yes <input checked="" type="checkbox"/> No	Is This Sampling Point Within A Wetland? <input type="checkbox"/> Yes <input checked="" type="checkbox"/> No

Remarks:

HYDROLOGY

Wetland Hydrology Indicators (Check here if indicators are not present)

<p><u>Primary:</u></p> <input type="checkbox"/> A1 - Surface Water <input type="checkbox"/> A2 - High Water Table <input type="checkbox"/> A3 - Saturation <input type="checkbox"/> B1 - Water Marks <input type="checkbox"/> B2 - Sediment Deposits <input type="checkbox"/> B3 - Drift Deposits <input type="checkbox"/> B4 - Algal Mat or Crust <input type="checkbox"/> B5 - Iron Deposits <input type="checkbox"/> B7 - Inundation Visible on Aerial Imagery <input type="checkbox"/> B8 - Sparsely Vegetated Concave Surface	<input type="checkbox"/> B9 - Water-Stained Leaves <input type="checkbox"/> B13 - Aquatic Fauna <input type="checkbox"/> B14 - True Aquatic Plants <input type="checkbox"/> C1 - Hydrogen Sulfide Odor <input type="checkbox"/> C3 - Oxidized Rhizospheres on Living Roots <input type="checkbox"/> C4 - Presence of Reduced Iron <input type="checkbox"/> C6 - Recent Iron Reduction in Tilled Soils <input type="checkbox"/> C7 - Thin Muck Surface <input type="checkbox"/> D9 - Gauge or Well Data <input type="checkbox"/> Other (Explain in Remarks)	<p><u>Secondary:</u></p> <input type="checkbox"/> B6 - Surface Soil Cracks <input type="checkbox"/> B10 - Drainage Patterns <input type="checkbox"/> C2 - Dry-Season Water Table <input type="checkbox"/> C8 - Crayfish Burrows <input type="checkbox"/> C9 - Saturation Visible on Aerial Imagery <input type="checkbox"/> D1 - Stunted or Stressed Plants <input type="checkbox"/> D2 - Geomorphic Position <input type="checkbox"/> D5 - FAC-Neutral Test
---	---	---

Field Observations:

Surface Water Present? <input type="checkbox"/> Yes <input checked="" type="checkbox"/> No	Depth: (in.)	Wetland Hydrology Present? <input type="checkbox"/> Yes <input checked="" type="checkbox"/> No
Water Table Present? <input type="checkbox"/> Yes <input checked="" type="checkbox"/> No	Depth: (in.)	
Saturation Present? <input type="checkbox"/> Yes <input checked="" type="checkbox"/> No	Depth: (in.)	

Describe Recorded Data (stream gauge, monitoring well, aerial photos, previous inspections), if available: N/A

Remarks:

SOILS

Map Unit Name: **BwA-Pewamo silty clay loam, 0 to 1 percent slopes**

Profile Description (Describe to the depth needed to document the indicator or confirm the absence of indicators.) (Type: C=Concentration, D=Depletion, RM=Reduced Matrix, CS=Covered/Coated Sand Grains; Location: PL=Pore Lining, M=Matrix)

Top Depth	Bottom Depth	Horizon	Matrix		Redox Features				Texture (e.g. clay, sand, loam)	
			Color (Moist)	%	Color (Moist)	%	Type	Location		
0	4	1	10YR	4/3	100	--	--	--	--	loam
--	--	--	--	--	--	--	--	--	--	--
--	--	--	--	--	--	--	--	--	--	--
--	--	--	--	--	--	--	--	--	--	--
--	--	--	--	--	--	--	--	--	--	--
--	--	--	--	--	--	--	--	--	--	--
--	--	--	--	--	--	--	--	--	--	--
--	--	--	--	--	--	--	--	--	--	--

<p>NRCS Hydric Soil Field Indicators (check here if indicators are not present) <input checked="" type="checkbox"/></p> <input type="checkbox"/> A1 - Histosol <input type="checkbox"/> A2 - Histic Epipedon <input type="checkbox"/> A3 - Black Histic <input type="checkbox"/> A4 - Hydrogen Sulfide <input type="checkbox"/> A5 - Stratified Layers <input type="checkbox"/> A10 - 2 cm Muck <input type="checkbox"/> A11 - Depleted Below Dark Surface <input type="checkbox"/> A12 - Thick Dark Surface <input type="checkbox"/> S1 - Sandy Muck Mineral <input type="checkbox"/> S3 - 5 cm Mucky Peat or Peat	<p>Indicators for Problematic Soils¹</p> <input type="checkbox"/> S4 - Sandy Gleyed Matrix <input type="checkbox"/> S5 - Sandy Redox <input type="checkbox"/> S6 - Stripped Matrix <input type="checkbox"/> F1 - Loamy Muck Mineral <input type="checkbox"/> F2 - Loamy Gleyed Matrix <input type="checkbox"/> F3 - Depleted Matrix <input type="checkbox"/> F6 - Redox Dark Surface <input type="checkbox"/> F7 - Depleted Dark Surface <input type="checkbox"/> F8 - Redox Depressions <input type="checkbox"/> A16 - Coast Prairie Redox <input type="checkbox"/> S7 - Dark Surface <input type="checkbox"/> F12 - Iron-Manganese Masses <input type="checkbox"/> TF12 - Very Shallow Dark Surface <input type="checkbox"/> Other (Explain in Remarks)
---	--

¹ Indicators of hydrophytic vegetation and wetland hydrology must be present, unless disturbed or problematic.

Restrictive Layer (If Observed) Type: Rock	Depth: 4"	Hydic Soil Present? <input type="checkbox"/> Yes <input checked="" type="checkbox"/> No
---	------------------	--

Remarks:

Project/Site: **Lott 138 kV Delivery Point Project** Wetland ID: **Wetland 23** Sample Point: **SP61**

VEGETATION (Species identified in all uppercase are non-native species.)																																				
Tree Stratum (Plot size: 30 ft radius)																																				
	<i>Species Name</i>	% Cover	Dominant	Ind. Status																																
1.	<i>Carpinus caroliniana</i>	10	Y	FAC																																
2.	<i>Acer rubrum</i>	10	Y	FAC																																
3.	<i>Quercus palustris</i>	10	Y	FACW																																
4.	--	--	--	--																																
5.	--	--	--	--																																
6.	--	--	--	--																																
7.	--	--	--	--																																
8.	--	--	--	--																																
9.	--	--	--	--																																
10.	--	--	--	--																																
Total Cover =		30																																		
Sapling/Shrub Stratum (Plot size: 15 ft radius)																																				
1.	<i>Rosa multiflora</i>	25	Y	FACU																																
2.	--	--	--	--																																
3.	--	--	--	--																																
4.	--	--	--	--																																
5.	--	--	--	--																																
6.	--	--	--	--																																
7.	--	--	--	--																																
8.	--	--	--	--																																
9.	--	--	--	--																																
10.	--	--	--	--																																
Total Cover =		25																																		
Herb Stratum (Plot size: 5 ft radius)																																				
1.	<i>Sanicula canadensis</i>	30	Y	FACU																																
2.	<i>Parthenocissus quinquefolia</i>	15	Y	FACU																																
3.	<i>Amphicarpaea bracteata</i>	10	N	FAC																																
4.	--	--	--	--																																
5.	--	--	--	--																																
6.	--	--	--	--																																
7.	--	--	--	--																																
8.	--	--	--	--																																
9.	--	--	--	--																																
10.	--	--	--	--																																
11.	--	--	--	--																																
12.	--	--	--	--																																
13.	--	--	--	--																																
14.	--	--	--	--																																
15.	--	--	--	--																																
Total Cover =		55																																		
Woody Vine Stratum (Plot size: 30 ft radius)																																				
1.	--	--	--	--																																
2.	--	--	--	--																																
3.	--	--	--	--																																
4.	--	--	--	--																																
5.	--	--	--	--																																
Total Cover =		0																																		
<p>Dominance Test Worksheet</p> <p>Number of Dominant Species that are OBL, FACW, or FAC: <u>3</u> (A)</p> <p>Total Number of Dominant Species Across All Strata: <u>6</u> (B)</p> <p>Percent of Dominant Species That Are OBL, FACW, or FAC: <u>50%</u> (A/B)</p>																																				
<p>Prevalence Index Worksheet</p> <table style="width:100%; border-collapse: collapse;"> <tr> <td colspan="2">Total % Cover of:</td> <td colspan="2">Multiply by:</td> </tr> <tr> <td>OBL spp.</td> <td align="center"><u>0</u></td> <td>x 1 =</td> <td align="center"><u>0</u></td> </tr> <tr> <td>FACW spp.</td> <td align="center"><u>10</u></td> <td>x 2 =</td> <td align="center"><u>20</u></td> </tr> <tr> <td>FAC spp.</td> <td align="center"><u>30</u></td> <td>x 3 =</td> <td align="center"><u>90</u></td> </tr> <tr> <td>FACU spp.</td> <td align="center"><u>70</u></td> <td>x 4 =</td> <td align="center"><u>280</u></td> </tr> <tr> <td>UPL spp.</td> <td align="center"><u>0</u></td> <td>x 5 =</td> <td align="center"><u>0</u></td> </tr> <tr> <td colspan="2">Total</td> <td align="center"><u>110</u> (A)</td> <td align="center"><u>390</u> (B)</td> </tr> <tr> <td colspan="2">Prevalence Index = B/A =</td> <td align="center"><u>3.545</u></td> <td></td> </tr> </table>					Total % Cover of:		Multiply by:		OBL spp.	<u>0</u>	x 1 =	<u>0</u>	FACW spp.	<u>10</u>	x 2 =	<u>20</u>	FAC spp.	<u>30</u>	x 3 =	<u>90</u>	FACU spp.	<u>70</u>	x 4 =	<u>280</u>	UPL spp.	<u>0</u>	x 5 =	<u>0</u>	Total		<u>110</u> (A)	<u>390</u> (B)	Prevalence Index = B/A =		<u>3.545</u>	
Total % Cover of:		Multiply by:																																		
OBL spp.	<u>0</u>	x 1 =	<u>0</u>																																	
FACW spp.	<u>10</u>	x 2 =	<u>20</u>																																	
FAC spp.	<u>30</u>	x 3 =	<u>90</u>																																	
FACU spp.	<u>70</u>	x 4 =	<u>280</u>																																	
UPL spp.	<u>0</u>	x 5 =	<u>0</u>																																	
Total		<u>110</u> (A)	<u>390</u> (B)																																	
Prevalence Index = B/A =		<u>3.545</u>																																		
<p>Hydrophytic Vegetation Indicators:</p> <table style="width:100%;"> <tr> <td><input type="checkbox"/> Yes</td> <td><input checked="" type="checkbox"/> No</td> <td>Rapid Test for Hydrophytic Vegetation</td> </tr> <tr> <td><input type="checkbox"/> Yes</td> <td><input checked="" type="checkbox"/> No</td> <td>Dominance Test is > 50%</td> </tr> <tr> <td><input type="checkbox"/> Yes</td> <td><input checked="" type="checkbox"/> No</td> <td>Prevalence Index is ≤ 3.0 *</td> </tr> <tr> <td><input type="checkbox"/> Yes</td> <td><input checked="" type="checkbox"/> No</td> <td>Morphological Adaptations (Explain) *</td> </tr> <tr> <td><input type="checkbox"/> Yes</td> <td><input checked="" type="checkbox"/> No</td> <td>Problem Hydrophytic Vegetation (Explain) *</td> </tr> </table> <p>* Indicators of hydric soil and wetland hydrology must be present, unless disturbed or problematic.</p>					<input type="checkbox"/> Yes	<input checked="" type="checkbox"/> No	Rapid Test for Hydrophytic Vegetation	<input type="checkbox"/> Yes	<input checked="" type="checkbox"/> No	Dominance Test is > 50%	<input type="checkbox"/> Yes	<input checked="" type="checkbox"/> No	Prevalence Index is ≤ 3.0 *	<input type="checkbox"/> Yes	<input checked="" type="checkbox"/> No	Morphological Adaptations (Explain) *	<input type="checkbox"/> Yes	<input checked="" type="checkbox"/> No	Problem Hydrophytic Vegetation (Explain) *																	
<input type="checkbox"/> Yes	<input checked="" type="checkbox"/> No	Rapid Test for Hydrophytic Vegetation																																		
<input type="checkbox"/> Yes	<input checked="" type="checkbox"/> No	Dominance Test is > 50%																																		
<input type="checkbox"/> Yes	<input checked="" type="checkbox"/> No	Prevalence Index is ≤ 3.0 *																																		
<input type="checkbox"/> Yes	<input checked="" type="checkbox"/> No	Morphological Adaptations (Explain) *																																		
<input type="checkbox"/> Yes	<input checked="" type="checkbox"/> No	Problem Hydrophytic Vegetation (Explain) *																																		
<p>Definitions of Vegetation Strata:</p> <p>Tree - Woody plants 3 in. (7.6cm) or more in diameter at breast height (DBH), regardless of height.</p> <p>Sapling/Shrub - Woody plants less than 3 in. DBH and greater than 3.28 ft. tall.</p> <p>Herb - All herbaceous (non-woody) plants, regardless of size, and woody plants less than 3.28 ft. tall.</p> <p>Woody Vines - All woody vines greater than 3.28 ft. in height.</p>																																				
<p>Hydrophytic Vegetation Present <input type="checkbox"/> Yes <input checked="" type="checkbox"/> No</p>																																				
Remarks:																																				

Additional Remarks:

Project/Site: Lott 138 kV Delivery Point Project		Stantec Project #: 193707931	Date: 06/01/22
Applicant: AEP Ohio Transmission Company, Inc.		Investigator #1: Kate Bomar	Investigator #2: Perry Gardiner
Soil Unit: AmD2-Amada silt loam, 12 to 18 percent slopes, eroded		NWI/WWI Classification: NA	
Landform: Hillslope	Local Relief: Linear	Wetland ID: Wetland 22	Sample Point: SP62
Slope (%): 2-4	Latitude: 40.28636	Longitude: -82.775397	Datum: --
Are climatic/hydrologic conditions on the site typical for this time of year? (If no, explain in remarks)		<input checked="" type="checkbox"/> Yes <input type="checkbox"/> No	
Are Vegetation <input type="checkbox"/> , Soil <input type="checkbox"/> , or Hydrology <input type="checkbox"/> significantly disturbed?		Are normal circumstances present?	
Are Vegetation <input type="checkbox"/> , Soil <input type="checkbox"/> , or Hydrology <input type="checkbox"/> naturally problematic?		<input checked="" type="checkbox"/> Yes <input type="checkbox"/> No	
Section: 1		Township: 5N	
Range: 16W		Dir: --	

SUMMARY OF FINDINGS

Hydrophytic Vegetation Present? <input type="checkbox"/> Yes <input checked="" type="checkbox"/> No	Hydic Soils Present? <input type="checkbox"/> Yes <input checked="" type="checkbox"/> No
Wetland Hydrology Present? <input type="checkbox"/> Yes <input checked="" type="checkbox"/> No	Is This Sampling Point Within A Wetland? <input type="checkbox"/> Yes <input checked="" type="checkbox"/> No

Remarks:

HYDROLOGY

Wetland Hydrology Indicators (Check here if indicators are not present)

<p><u>Primary:</u></p> <input type="checkbox"/> A1 - Surface Water <input type="checkbox"/> A2 - High Water Table <input type="checkbox"/> A3 - Saturation <input type="checkbox"/> B1 - Water Marks <input type="checkbox"/> B2 - Sediment Deposits <input type="checkbox"/> B3 - Drift Deposits <input type="checkbox"/> B4 - Algal Mat or Crust <input type="checkbox"/> B5 - Iron Deposits <input type="checkbox"/> B7 - Inundation Visible on Aerial Imagery <input type="checkbox"/> B8 - Sparsely Vegetated Concave Surface	<input type="checkbox"/> B9 - Water-Stained Leaves <input type="checkbox"/> B13 - Aquatic Fauna <input type="checkbox"/> B14 - True Aquatic Plants <input type="checkbox"/> C1 - Hydrogen Sulfide Odor <input type="checkbox"/> C3 - Oxidized Rhizospheres on Living Roots <input type="checkbox"/> C4 - Presence of Reduced Iron <input type="checkbox"/> C6 - Recent Iron Reduction in Tilled Soils <input type="checkbox"/> C7 - Thin Muck Surface <input type="checkbox"/> D9 - Gauge or Well Data <input type="checkbox"/> Other (Explain in Remarks)	<p><u>Secondary:</u></p> <input type="checkbox"/> B6 - Surface Soil Cracks <input type="checkbox"/> B10 - Drainage Patterns <input type="checkbox"/> C2 - Dry-Season Water Table <input type="checkbox"/> C8 - Crayfish Burrows <input type="checkbox"/> C9 - Saturation Visible on Aerial Imagery <input type="checkbox"/> D1 - Stunted or Stressed Plants <input type="checkbox"/> D2 - Geomorphic Position <input type="checkbox"/> D5 - FAC-Neutral Test
---	---	---

Field Observations:

Surface Water Present? <input type="checkbox"/> Yes <input checked="" type="checkbox"/> No	Depth: (in.)	Wetland Hydrology Present? <input type="checkbox"/> Yes <input checked="" type="checkbox"/> No
Water Table Present? <input type="checkbox"/> Yes <input checked="" type="checkbox"/> No	Depth: (in.)	
Saturation Present? <input type="checkbox"/> Yes <input checked="" type="checkbox"/> No	Depth: (in.)	

Describe Recorded Data (stream gauge, monitoring well, aerial photos, previous inspections), if available: N/A

Remarks:

SOILS

Map Unit Name: **AmD2-Amada silt loam, 12 to 18 percent slopes, eroded**

Profile Description (Describe to the depth needed to document the indicator or confirm the absence of indicators.) (Type: C=Concentration, D=Depletion, RM=Reduced Matrix, CS=Covered/Coated Sand Grains; Location: PL=Pore Lining, M=Matrix)

Top Depth	Bottom Depth	Horizon	Matrix		Redox Features				Texture (e.g. clay, sand, loam)	
			Color (Moist)	%	Color (Moist)	%	Type	Location		
0	14	1	10YR	4/3	100	--	--	--	--	silt loam
--	--	--	--	--	--	--	--	--	--	--
--	--	--	--	--	--	--	--	--	--	--
--	--	--	--	--	--	--	--	--	--	--
--	--	--	--	--	--	--	--	--	--	--
--	--	--	--	--	--	--	--	--	--	--
--	--	--	--	--	--	--	--	--	--	--
--	--	--	--	--	--	--	--	--	--	--
--	--	--	--	--	--	--	--	--	--	--

<p>NRCS Hydric Soil Field Indicators (check here if indicators are not present) <input checked="" type="checkbox"/></p> <input type="checkbox"/> A1 - Histosol <input type="checkbox"/> A2 - Histic Epipedon <input type="checkbox"/> A3 - Black Histic <input type="checkbox"/> A4 - Hydrogen Sulfide <input type="checkbox"/> A5 - Stratified Layers <input type="checkbox"/> A10 - 2 cm Muck <input type="checkbox"/> A11 - Depleted Below Dark Surface <input type="checkbox"/> A12 - Thick Dark Surface <input type="checkbox"/> S1 - Sandy Muck Mineral <input type="checkbox"/> S3 - 5 cm Mucky Peat or Peat	<input type="checkbox"/> S4 - Sandy Gleyed Matrix <input type="checkbox"/> S5 - Sandy Redox <input type="checkbox"/> S6 - Stripped Matrix <input type="checkbox"/> F1 - Loamy Muck Mineral <input type="checkbox"/> F2 - Loamy Gleyed Matrix <input type="checkbox"/> F3 - Depleted Matrix <input type="checkbox"/> F6 - Redox Dark Surface <input type="checkbox"/> F7 - Depleted Dark Surface <input type="checkbox"/> F8 - Redox Depressions	<p>Indicators for Problematic Soils¹</p> <input type="checkbox"/> A16 - Coast Prairie Redox <input type="checkbox"/> S7 - Dark Surface <input type="checkbox"/> F12 - Iron-Manganese Masses <input type="checkbox"/> TF12 - Very Shallow Dark Surface <input type="checkbox"/> Other (Explain in Remarks)
---	---	---

¹ Indicators of hydrophytic vegetation and wetland hydrology must be present, unless disturbed or problematic.

Restrictive Layer (If Observed) Type: _____ Depth: _____	Hydic Soil Present? <input type="checkbox"/> Yes <input checked="" type="checkbox"/> No
--	--

Remarks:

Project/Site: **Lott 138 kV Delivery Point Project** Wetland ID: **Wetland 22** Sample Point: **SP62**

VEGETATION (Species identified in all uppercase are non-native species.)

Tree Stratum (Plot size: 30 ft radius)					Dominance Test Worksheet Number of Dominant Species that are OBL, FACW, or FAC: <u>0</u> (A) Total Number of Dominant Species Across All Strata: <u>1</u> (B) Percent of Dominant Species That Are OBL, FACW, or FAC: <u>0%</u> (A/B)																												
#	Species Name	% Cover	Dominant	Ind. Status																													
1.	--	--	--	--																													
2.	--	--	--	--																													
3.	--	--	--	--																													
4.	--	--	--	--																													
5.	--	--	--	--																													
6.	--	--	--	--																													
7.	--	--	--	--																													
8.	--	--	--	--																													
9.	--	--	--	--																													
10.	--	--	--	--																													
Total Cover =		0																															
Sapling/Shrub Stratum (Plot size: 15 ft radius)					Prevalence Index Worksheet Total % Cover of: <table style="margin-left: 20px; border-collapse: collapse;"> <tr> <td>OBL spp.</td><td><u>0</u></td><td>x 1 =</td><td><u>0</u></td> </tr> <tr> <td>FACW spp.</td><td><u>0</u></td><td>x 2 =</td><td><u>0</u></td> </tr> <tr> <td>FAC spp.</td><td><u>0</u></td><td>x 3 =</td><td><u>0</u></td> </tr> <tr> <td>FACU spp.</td><td><u>25</u></td><td>x 4 =</td><td><u>100</u></td> </tr> <tr> <td>UPL spp.</td><td><u>75</u></td><td>x 5 =</td><td><u>375</u></td> </tr> <tr> <td colspan="2" style="text-align: right;">Total</td> <td><u>100</u> (A)</td> <td><u>475</u> (B)</td> </tr> <tr> <td colspan="4" style="text-align: right;">Prevalence Index = B/A = <u>4.750</u></td> </tr> </table>	OBL spp.	<u>0</u>	x 1 =	<u>0</u>	FACW spp.	<u>0</u>	x 2 =	<u>0</u>	FAC spp.	<u>0</u>	x 3 =	<u>0</u>	FACU spp.	<u>25</u>	x 4 =	<u>100</u>	UPL spp.	<u>75</u>	x 5 =	<u>375</u>	Total		<u>100</u> (A)	<u>475</u> (B)	Prevalence Index = B/A = <u>4.750</u>			
OBL spp.	<u>0</u>	x 1 =	<u>0</u>																														
FACW spp.	<u>0</u>	x 2 =	<u>0</u>																														
FAC spp.	<u>0</u>	x 3 =	<u>0</u>																														
FACU spp.	<u>25</u>	x 4 =	<u>100</u>																														
UPL spp.	<u>75</u>	x 5 =	<u>375</u>																														
Total		<u>100</u> (A)	<u>475</u> (B)																														
Prevalence Index = B/A = <u>4.750</u>																																	
1.	--	--	--	--																													
2.	--	--	--	--																													
3.	--	--	--	--																													
4.	--	--	--	--																													
5.	--	--	--	--																													
6.	--	--	--	--																													
7.	--	--	--	--																													
8.	--	--	--	--																													
9.	--	--	--	--																													
10.	--	--	--	--																													
Total Cover =		0																															
Herb Stratum (Plot size: 5 ft radius)					Hydrophytic Vegetation Indicators: <input type="checkbox"/> Yes <input checked="" type="checkbox"/> No Rapid Test for Hydrophytic Vegetation <input type="checkbox"/> Yes <input checked="" type="checkbox"/> No Dominance Test is > 50% <input type="checkbox"/> Yes <input checked="" type="checkbox"/> No Prevalence Index is ≤ 3.0 * <input type="checkbox"/> Yes <input checked="" type="checkbox"/> No Morphological Adaptations (Explain) * <input type="checkbox"/> Yes <input checked="" type="checkbox"/> No Problem Hydrophytic Vegetation (Explain) * * Indicators of hydric soil and wetland hydrology must be present, unless disturbed or problematic.																												
1.	<i>Festuca arundinacea</i>	55	Y	UPL																													
2.	<i>Trifolium pratense</i>	10	N	FACU																													
3.	<i>Taraxacum officinale</i>	10	N	FACU																													
4.	<i>Cirsium arvense</i>	5	N	FACU																													
5.	<i>Veronica gigantea</i>	10	N	UPL																													
6.	<i>Tridens flavus</i>	10	N	UPL																													
7.	--	--	--	--																													
8.	--	--	--	--																													
9.	--	--	--	--																													
10.	--	--	--	--																													
11.	--	--	--	--																													
12.	--	--	--	--																													
13.	--	--	--	--																													
14.	--	--	--	--																													
15.	--	--	--	--																													
Total Cover =		100																															
Woody Vine Stratum (Plot size: 30 ft radius)					Definitions of Vegetation Strata: <p>Tree - Woody plants 3 in. (7.6cm) or more in diameter at breast height (DBH), regardless of height.</p> <p>Sapling/Shrub - Woody plants less than 3 in. DBH and greater than 3.28 ft. tall.</p> <p>Herb - All herbaceous (non-woody) plants, regardless of size, and woody plants less than 3.28 ft. tall.</p> <p>Woody Vines - All woody vines greater than 3.28 ft. in height.</p>																												
1.	--	--	--	--																													
2.	--	--	--	--																													
3.	--	--	--	--																													
4.	--	--	--	--																													
5.	--	--	--	--																													
Total Cover =		0																															
Hydrophytic Vegetation Present <input type="checkbox"/> Yes <input checked="" type="checkbox"/> No																																	

Remarks:

Additional Remarks:

Project/Site: Lott 138 kV Delivery Point Project		Stantec Project #: 193707931	Date: 06/01/22
Applicant: AEP Ohio Transmission Company, Inc.		Investigator #1: Aaron Kwolek	Investigator #2: Matt Denzler
Soil Unit: BeB-Bennington silt loam, 2 to 6 percent slopes		NWI/WWI Classification: NA	
Landform: Depression	Local Relief: Concave	Wetland ID: Wetland 22	Sample Point: SP63
Slope (%): 0-1	Latitude: 40.28624	Longitude: -82.775365	Datum: --
Are climatic/hydrologic conditions on the site typical for this time of year? (If no, explain in remarks)		<input checked="" type="checkbox"/> Yes <input type="checkbox"/> No	
Are Vegetation <input type="checkbox"/> , Soil <input type="checkbox"/> , or Hydrology <input type="checkbox"/> significantly disturbed?		Are normal circumstances present?	
Are Vegetation <input type="checkbox"/> , Soil <input type="checkbox"/> , or Hydrology <input type="checkbox"/> naturally problematic?		<input checked="" type="checkbox"/> Yes <input type="checkbox"/> No	
Section: 1		Township: 5N	
Range: 16W		Dir: --	

SUMMARY OF FINDINGS

Hydrophytic Vegetation Present? <input checked="" type="checkbox"/> Yes <input type="checkbox"/> No	Hydic Soils Present? <input checked="" type="checkbox"/> Yes <input type="checkbox"/> No
Wetland Hydrology Present? <input checked="" type="checkbox"/> Yes <input type="checkbox"/> No	Is This Sampling Point Within A Wetland? <input checked="" type="checkbox"/> Yes <input type="checkbox"/> No

Remarks:

HYDROLOGY

Wetland Hydrology Indicators (Check here if indicators are not present)

<p><u>Primary:</u></p> <input checked="" type="checkbox"/> A1 - Surface Water <input type="checkbox"/> A2 - High Water Table <input checked="" type="checkbox"/> A3 - Saturation <input type="checkbox"/> B1 - Water Marks <input type="checkbox"/> B2 - Sediment Deposits <input type="checkbox"/> B3 - Drift Deposits <input type="checkbox"/> B4 - Algal Mat or Crust <input type="checkbox"/> B5 - Iron Deposits <input type="checkbox"/> B7 - Inundation Visible on Aerial Imagery <input type="checkbox"/> B8 - Sparsely Vegetated Concave Surface	<input type="checkbox"/> B9 - Water-Stained Leaves <input type="checkbox"/> B13 - Aquatic Fauna <input type="checkbox"/> B14 - True Aquatic Plants <input type="checkbox"/> C1 - Hydrogen Sulfide Odor <input type="checkbox"/> C3 - Oxidized Rhizospheres on Living Roots <input type="checkbox"/> C4 - Presence of Reduced Iron <input type="checkbox"/> C6 - Recent Iron Reduction in Tilled Soils <input type="checkbox"/> C7 - Thin Muck Surface <input type="checkbox"/> D9 - Gauge or Well Data <input type="checkbox"/> Other (Explain in Remarks)	<p><u>Secondary:</u></p> <input type="checkbox"/> B6 - Surface Soil Cracks <input type="checkbox"/> B10 - Drainage Patterns <input type="checkbox"/> C2 - Dry-Season Water Table <input type="checkbox"/> C8 - Crayfish Burrows <input type="checkbox"/> C9 - Saturation Visible on Aerial Imagery <input type="checkbox"/> D1 - Stunted or Stressed Plants <input checked="" type="checkbox"/> D2 - Geomorphic Position <input checked="" type="checkbox"/> D5 - FAC-Neutral Test
---	---	---

Field Observations:

Surface Water Present? <input checked="" type="checkbox"/> Yes <input type="checkbox"/> No	Depth: 1" (in.)	Wetland Hydrology Present? <input checked="" type="checkbox"/> Yes <input type="checkbox"/> No
Water Table Present? <input type="checkbox"/> Yes <input checked="" type="checkbox"/> No	Depth: (in.)	
Saturation Present? <input checked="" type="checkbox"/> Yes <input type="checkbox"/> No	Depth: 0 (in.)	

Describe Recorded Data (stream gauge, monitoring well, aerial photos, previous inspections), if available: N/A

Remarks:

SOILS

Map Unit Name: **BeB-Bennington silt loam, 2 to 6 percent slopes**

Profile Description (Describe to the depth needed to document the indicator or confirm the absence of indicators.) (Type: C=Concentration, D=Depletion, RM=Reduced Matrix, CS=Covered/Coated Sand Grains; Location: PL=Pore Lining, M=Matrix)

Top Depth	Bottom Depth	Horizon	Matrix		Redox Features				Texture (e.g. clay, sand, loam)		
			Color (Moist)	%	Color (Moist)	%	Type	Location			
0	1	1	10YR	3/2	100	--	--	--	--	silt loam	
1	16	2	10YR	3/2	92	5YR	4/6	8	C	M	silt loam
--	--	--	--	--	--	--	--	--	--	--	--
--	--	--	--	--	--	--	--	--	--	--	--
--	--	--	--	--	--	--	--	--	--	--	--
--	--	--	--	--	--	--	--	--	--	--	--
--	--	--	--	--	--	--	--	--	--	--	--

NRCS Hydric Soil Field Indicators (check here if indicators are not present)

<input type="checkbox"/> A1 - Histosol <input type="checkbox"/> A2 - Histic Epipedon <input type="checkbox"/> A3 - Black Histic <input type="checkbox"/> A4 - Hydrogen Sulfide <input type="checkbox"/> A5 - Stratified Layers <input type="checkbox"/> A10 - 2 cm Muck <input type="checkbox"/> A11 - Depleted Below Dark Surface <input type="checkbox"/> A12 - Thick Dark Surface <input type="checkbox"/> S1 - Sandy Muck Mineral <input type="checkbox"/> S3 - 5 cm Mucky Peat or Peat	<input type="checkbox"/> S4 - Sandy Gleyed Matrix <input type="checkbox"/> S5 - Sandy Redox <input type="checkbox"/> S6 - Stripped Matrix <input type="checkbox"/> F1 - Loamy Muck Mineral <input type="checkbox"/> F2 - Loamy Gleyed Matrix <input type="checkbox"/> F3 - Depleted Matrix <input checked="" type="checkbox"/> F6 - Redox Dark Surface <input type="checkbox"/> F7 - Depleted Dark Surface <input type="checkbox"/> F8 - Redox Depressions	<p>Indicators for Problematic Soils¹</p> <input type="checkbox"/> A16 - Coast Prairie Redox <input type="checkbox"/> S7 - Dark Surface <input type="checkbox"/> F12 - Iron-Manganese Masses <input type="checkbox"/> TF12 - Very Shallow Dark Surface <input type="checkbox"/> Other (Explain in Remarks)
--	--	---

Restrictive Layer (If Observed) Type: **N/A** Depth: **N/A**

Hydic Soil Present? Yes No

Remarks:

¹ Indicators of hydrophytic vegetation and wetland hydrology must be present, unless disturbed or problematic.

Project/Site: **Lott 138 kV Delivery Point Project** Wetland ID: **Wetland 22** Sample Point: **SP63**

VEGETATION (Species identified in all uppercase are non-native species.)

Tree Stratum (Plot size: 30 ft radius)					Dominance Test Worksheet Number of Dominant Species that are OBL, FACW, or FAC: <u> 1 </u> (A) Total Number of Dominant Species Across All Strata: <u> 1 </u> (B) Percent of Dominant Species That Are OBL, FACW, or FAC: <u> 100% </u> (A/B)
#	Species Name	% Cover	Dominant	Ind. Status	
1.	--	--	--	--	
2.	--	--	--	--	
3.	--	--	--	--	
4.	--	--	--	--	
5.	--	--	--	--	
6.	--	--	--	--	
7.	--	--	--	--	
8.	--	--	--	--	
9.	--	--	--	--	
10.	--	--	--	--	
Total Cover =		0			
Sapling/Shrub Stratum (Plot size: 15 ft radius)					
1.	--	--	--	--	
2.	--	--	--	--	
3.	--	--	--	--	
4.	--	--	--	--	
5.	--	--	--	--	
6.	--	--	--	--	
7.	--	--	--	--	
8.	--	--	--	--	
9.	--	--	--	--	
10.	--	--	--	--	
Total Cover =		0			
Herb Stratum (Plot size: 5 ft radius)					
1.	<i>Poa palustris</i>	83	Y	FACW	
2.	<i>Juncus effusus</i>	2	N	OBL	
3.	<i>Agrostis gigantea</i>	15	N	FACW	
4.	--	--	--	--	
5.	--	--	--	--	
6.	--	--	--	--	
7.	--	--	--	--	
8.	--	--	--	--	
9.	--	--	--	--	
10.	--	--	--	--	
11.	--	--	--	--	
12.	--	--	--	--	
13.	--	--	--	--	
14.	--	--	--	--	
15.	--	--	--	--	
Total Cover =		100			
Woody Vine Stratum (Plot size: 30 ft radius)					
1.	--	--	--	--	
2.	--	--	--	--	
3.	--	--	--	--	
4.	--	--	--	--	
5.	--	--	--	--	
Total Cover =		0			
Remarks:					

Total % Cover of:		Multiply by:	
OBL spp.	<u> 2 </u>	x 1 =	<u> 2 </u>
FACW spp.	<u> 98 </u>	x 2 =	<u> 196 </u>
FAC spp.	<u> 0 </u>	x 3 =	<u> 0 </u>
FACU spp.	<u> 0 </u>	x 4 =	<u> 0 </u>
UPL spp.	<u> 0 </u>	x 5 =	<u> 0 </u>
Total		<u> 100 </u> (A)	<u> 198 </u> (B)
Prevalence Index = B/A =			<u> 1.980 </u>

- Hydrophytic Vegetation Indicators:**
- Yes No Rapid Test for Hydrophytic Vegetation
 - Yes No Dominance Test is > 50%
 - Yes No Prevalence Index is ≤ 3.0 *
 - Yes No Morphological Adaptations (Explain) *
 - Yes No Problem Hydrophytic Vegetation (Explain) *
- * Indicators of hydric soil and wetland hydrology must be present, unless disturbed or problematic.

Definitions of Vegetation Strata:

Tree - Woody plants 3 in. (7.6cm) or more in diameter at breast height (DBH), regardless of height.

Sapling/Shrub - Woody plants less than 3 in. DBH and greater than 3.28 ft. tall.

Herb - All herbaceous (non-woody) plants, regardless of size, and woody plants less than 3.28 ft. tall.

Woody Vines - All woody vines greater than 3.28 ft. in height.

Hydrophytic Vegetation Present Yes No

Additional Remarks:

Project/Site: Lott 138 kV Transmission Line Project		Stantec Project #: 193707931	Date: 02/14/23
Applicant: AEP Ohio Transmission Company, Inc.		Investigator #1: Cyrus Chastain	Investigator #2: Aaron Kwolek
Soil Unit: Pewama Silty Clay Loam, 0-1% slopes		NWI/WWI Classification: PEM	County: Delaware
Landform: Depression		Local Relief: Concave	State: Ohio
Slope (%): 0-2	Latitude: 40.28883	Longitude: -82.778523	Datum: --
Are climatic/hydrologic conditions on the site typical for this time of year? (If no, explain in remarks)			<input checked="" type="checkbox"/> Yes <input type="checkbox"/> No
Are Vegetation <input type="checkbox"/> , Soil <input type="checkbox"/> , or Hydrology <input type="checkbox"/> significantly disturbed?		Are normal circumstances present?	
Are Vegetation <input type="checkbox"/> , Soil <input type="checkbox"/> , or Hydrology <input type="checkbox"/> naturally problematic?		<input checked="" type="checkbox"/> Yes <input type="checkbox"/> No	
Section: SSE			Wetland ID: Wetland 29
Township: 14N			Sample Point: SP64
Range: 16W			Community ID: PEM
			Dir: --

SUMMARY OF FINDINGS

Hydrophytic Vegetation Present? <input checked="" type="checkbox"/> Yes <input type="checkbox"/> No	Hydic Soils Present? <input checked="" type="checkbox"/> Yes <input type="checkbox"/> No
Wetland Hydrology Present? <input checked="" type="checkbox"/> Yes <input type="checkbox"/> No	Is This Sampling Point Within A Wetland? <input checked="" type="checkbox"/> Yes <input type="checkbox"/> No

Remarks:

HYDROLOGY

Wetland Hydrology Indicators (Check here if indicators are not present)

<p><u>Primary:</u></p> <input type="checkbox"/> A1 - Surface Water <input type="checkbox"/> A2 - High Water Table <input checked="" type="checkbox"/> A3 - Saturation <input type="checkbox"/> B1 - Water Marks <input type="checkbox"/> B2 - Sediment Deposits <input type="checkbox"/> B3 - Drift Deposits <input type="checkbox"/> B4 - Algal Mat or Crust <input type="checkbox"/> B5 - Iron Deposits <input type="checkbox"/> B7 - Inundation Visible on Aerial Imagery <input type="checkbox"/> B8 - Sparsely Vegetated Concave Surface	<input type="checkbox"/> B9 - Water-Stained Leaves <input type="checkbox"/> B13 - Aquatic Fauna <input type="checkbox"/> B14 - True Aquatic Plants <input type="checkbox"/> C1 - Hydrogen Sulfide Odor <input checked="" type="checkbox"/> C3 - Oxidized Rhizospheres on Living Roots <input type="checkbox"/> C4 - Presence of Reduced Iron <input type="checkbox"/> C6 - Recent Iron Reduction in Tilled Soils <input type="checkbox"/> C7 - Thin Muck Surface <input type="checkbox"/> D9 - Gauge or Well Data <input type="checkbox"/> Other (Explain in Remarks)	<p><u>Secondary:</u></p> <input type="checkbox"/> B6 - Surface Soil Cracks <input type="checkbox"/> B10 - Drainage Patterns <input type="checkbox"/> C2 - Dry-Season Water Table <input type="checkbox"/> C8 - Crayfish Burrows <input type="checkbox"/> C9 - Saturation Visible on Aerial Imagery <input type="checkbox"/> D1 - Stunted or Stressed Plants <input checked="" type="checkbox"/> D2 - Geomorphic Position <input checked="" type="checkbox"/> D5 - FAC-Neutral Test
--	--	---

Field Observations:

Surface Water Present? <input type="checkbox"/> Yes <input checked="" type="checkbox"/> No	Depth: 0 (in.)	Wetland Hydrology Present? <input checked="" type="checkbox"/> Yes <input type="checkbox"/> No
Water Table Present? <input type="checkbox"/> Yes <input checked="" type="checkbox"/> No	Depth: 0 (in.)	
Saturation Present? <input checked="" type="checkbox"/> Yes <input type="checkbox"/> No	Depth: 1 (in.)	

Describe Recorded Data (stream gauge, monitoring well, aerial photos, previous inspections), if available: N/A

Remarks:

SOILS

Map Unit Name: **Pewama Silty Clay Loam, 0-1% slopes**

Profile Description (Describe to the depth needed to document the indicator or confirm the absence of indicators.) (Type: C=Concentration, D=Depletion, RM=Reduced Matrix, CS=Covered/Coated Sand Grains; Location: PL=Pore Lining, M=Matrix)

Top Depth	Bottom Depth	Horizon	Matrix		Redox Features				Texture (e.g. clay, sand, loam)		
			Color (Moist)	%	Color (Moist)	%	Type	Location			
0	6	1	10YR	3/2	100	--	--	--	--	clay loam	
6	18	2	10YR	4/2	90	10YR	5/6	10	C	M	clay loam
--	--	--	--	--	--	--	--	--	--	--	--
--	--	--	--	--	--	--	--	--	--	--	--
--	--	--	--	--	--	--	--	--	--	--	--
--	--	--	--	--	--	--	--	--	--	--	--
--	--	--	--	--	--	--	--	--	--	--	--

NRCS Hydric Soil Field Indicators (check here if indicators are not present)

<input type="checkbox"/> A1 - Histosol <input type="checkbox"/> A2 - Histic Epipedon <input type="checkbox"/> A3 - Black Histic <input type="checkbox"/> A4 - Hydrogen Sulfide <input type="checkbox"/> A5 - Stratified Layers <input type="checkbox"/> A10 - 2 cm Muck <input type="checkbox"/> A11 - Depleted Below Dark Surface <input type="checkbox"/> A12 - Thick Dark Surface <input type="checkbox"/> S1 - Sandy Muck Mineral <input type="checkbox"/> S3 - 5 cm Mucky Peat or Peat	<input type="checkbox"/> S4 - Sandy Gleyed Matrix <input type="checkbox"/> S5 - Sandy Redox <input type="checkbox"/> S6 - Stripped Matrix <input type="checkbox"/> F1 - Loamy Muck Mineral <input type="checkbox"/> F2 - Loamy Gleyed Matrix <input checked="" type="checkbox"/> F3 - Depleted Matrix <input type="checkbox"/> F6 - Redox Dark Surface <input type="checkbox"/> F7 - Depleted Dark Surface <input type="checkbox"/> F8 - Redox Depressions	<p>Indicators for Problematic Soils¹</p> <input type="checkbox"/> A16 - Coast Prairie Redox <input type="checkbox"/> S7 - Dark Surface <input type="checkbox"/> F12 - Iron-Manganese Masses <input type="checkbox"/> TF12 - Very Shallow Dark Surface <input type="checkbox"/> Other (Explain in Remarks)
--	--	---

¹ Indicators of hydrophytic vegetation and wetland hydrology must be present, unless disturbed or problematic.

Restrictive Layer (If Observed) Type: **N/A** Depth: **N/A**

Hydric Soil Present? Yes No

Remarks:

Project/Site: **Lott 138 kV Transmission Line Project** Wetland ID: **Wetland 29** Sample Point: **SP64**

VEGETATION (Species identified in all uppercase are non-native species.)																																				
Tree Stratum (Plot size: 30 ft radius)																																				
	<i>Species Name</i>	<i>% Cover</i>	<i>Dominant</i>	<i>Ind. Status</i>																																
1.	<i>Fraxinus pennsylvanica</i>	10	N	FACW																																
2.	--	--	--	--																																
3.	--	--	--	--																																
4.	--	--	--	--																																
5.	--	--	--	--																																
6.	--	--	--	--																																
7.	--	--	--	--																																
8.	--	--	--	--																																
9.	--	--	--	--																																
10.	--	--	--	--																																
Total Cover =		10																																		
Sapling/Shrub Stratum (Plot size: 15 ft radius)																																				
1.	<i>Cornus alba</i>	10	N	FACW																																
2.	<i>Pyrus calleryana</i>	5	N	--																																
3.	--	--	--	--																																
4.	--	--	--	--																																
5.	--	--	--	--																																
6.	--	--	--	--																																
7.	--	--	--	--																																
8.	--	--	--	--																																
9.	--	--	--	--																																
10.	--	--	--	--																																
Total Cover =		15																																		
Herb Stratum (Plot size: 5 ft radius)																																				
1.	<i>Symplocarpus foetidus</i>	5	Y	OBL																																
2.	<i>Solidago gigantea</i>	30	N	FACW																																
3.	<i>Carex muskingumensis</i>	40	Y	OBL																																
4.	<i>Agrimonia parviflora</i>	10	N	FACW																																
5.	--	--	--	--																																
6.	--	--	--	--																																
7.	--	--	--	--																																
8.	--	--	--	--																																
9.	--	--	--	--																																
10.	--	--	--	--																																
11.	--	--	--	--																																
12.	--	--	--	--																																
13.	--	--	--	--																																
14.	--	--	--	--																																
15.	--	--	--	--																																
Total Cover =		85																																		
Woody Vine Stratum (Plot size: 30 ft radius)																																				
1.	--	--	--	--																																
2.	--	--	--	--																																
3.	--	--	--	--																																
4.	--	--	--	--																																
5.	--	--	--	--																																
Total Cover =		0																																		
<p>Dominance Test Worksheet</p> <p>Number of Dominant Species that are OBL, FACW, or FAC: <u>2</u> (A)</p> <p>Total Number of Dominant Species Across All Strata: <u>2</u> (B)</p> <p>Percent of Dominant Species That Are OBL, FACW, or FAC: <u>100%</u> (A/B)</p>																																				
<p>Prevalence Index Worksheet</p> <table style="width:100%; border-collapse: collapse;"> <tr> <td colspan="2">Total % Cover of:</td> <td colspan="2">Multiply by:</td> </tr> <tr> <td>OBL spp.</td> <td align="center"><u>45</u></td> <td>x 1 =</td> <td align="center"><u>45</u></td> </tr> <tr> <td>FACW spp.</td> <td align="center"><u>60</u></td> <td>x 2 =</td> <td align="center"><u>120</u></td> </tr> <tr> <td>FAC spp.</td> <td align="center"><u>0</u></td> <td>x 3 =</td> <td align="center"><u>0</u></td> </tr> <tr> <td>FACU spp.</td> <td align="center"><u>0</u></td> <td>x 4 =</td> <td align="center"><u>0</u></td> </tr> <tr> <td>UPL spp.</td> <td align="center"><u>0</u></td> <td>x 5 =</td> <td align="center"><u>0</u></td> </tr> <tr> <td colspan="2">Total</td> <td align="center"><u>105</u> (A)</td> <td align="center"><u>165</u> (B)</td> </tr> <tr> <td colspan="2"></td> <td colspan="2">Prevalence Index = B/A = <u>1.571</u></td> </tr> </table>					Total % Cover of:		Multiply by:		OBL spp.	<u>45</u>	x 1 =	<u>45</u>	FACW spp.	<u>60</u>	x 2 =	<u>120</u>	FAC spp.	<u>0</u>	x 3 =	<u>0</u>	FACU spp.	<u>0</u>	x 4 =	<u>0</u>	UPL spp.	<u>0</u>	x 5 =	<u>0</u>	Total		<u>105</u> (A)	<u>165</u> (B)			Prevalence Index = B/A = <u>1.571</u>	
Total % Cover of:		Multiply by:																																		
OBL spp.	<u>45</u>	x 1 =	<u>45</u>																																	
FACW spp.	<u>60</u>	x 2 =	<u>120</u>																																	
FAC spp.	<u>0</u>	x 3 =	<u>0</u>																																	
FACU spp.	<u>0</u>	x 4 =	<u>0</u>																																	
UPL spp.	<u>0</u>	x 5 =	<u>0</u>																																	
Total		<u>105</u> (A)	<u>165</u> (B)																																	
		Prevalence Index = B/A = <u>1.571</u>																																		
<p>Hydrophytic Vegetation Indicators:</p> <table style="width:100%;"> <tr> <td><input checked="" type="checkbox"/> Yes</td> <td><input type="checkbox"/> No</td> <td>Rapid Test for Hydrophytic Vegetation</td> </tr> <tr> <td><input checked="" type="checkbox"/> Yes</td> <td><input type="checkbox"/> No</td> <td>Dominance Test is > 50%</td> </tr> <tr> <td><input checked="" type="checkbox"/> Yes</td> <td><input type="checkbox"/> No</td> <td>Prevalence Index is ≤ 3.0 *</td> </tr> <tr> <td><input type="checkbox"/> Yes</td> <td><input checked="" type="checkbox"/> No</td> <td>Morphological Adaptations (Explain) *</td> </tr> <tr> <td><input type="checkbox"/> Yes</td> <td><input checked="" type="checkbox"/> No</td> <td>Problem Hydrophytic Vegetation (Explain) *</td> </tr> </table> <p>* Indicators of hydric soil and wetland hydrology must be present, unless disturbed or problematic.</p>					<input checked="" type="checkbox"/> Yes	<input type="checkbox"/> No	Rapid Test for Hydrophytic Vegetation	<input checked="" type="checkbox"/> Yes	<input type="checkbox"/> No	Dominance Test is > 50%	<input checked="" type="checkbox"/> Yes	<input type="checkbox"/> No	Prevalence Index is ≤ 3.0 *	<input type="checkbox"/> Yes	<input checked="" type="checkbox"/> No	Morphological Adaptations (Explain) *	<input type="checkbox"/> Yes	<input checked="" type="checkbox"/> No	Problem Hydrophytic Vegetation (Explain) *																	
<input checked="" type="checkbox"/> Yes	<input type="checkbox"/> No	Rapid Test for Hydrophytic Vegetation																																		
<input checked="" type="checkbox"/> Yes	<input type="checkbox"/> No	Dominance Test is > 50%																																		
<input checked="" type="checkbox"/> Yes	<input type="checkbox"/> No	Prevalence Index is ≤ 3.0 *																																		
<input type="checkbox"/> Yes	<input checked="" type="checkbox"/> No	Morphological Adaptations (Explain) *																																		
<input type="checkbox"/> Yes	<input checked="" type="checkbox"/> No	Problem Hydrophytic Vegetation (Explain) *																																		
<p>Definitions of Vegetation Strata:</p> <p>Tree - Woody plants 3 in. (7.6cm) or more in diameter at breast height (DBH), regardless of height.</p> <p>Sapling/Shrub - Woody plants less than 3 in. DBH and greater than 3.28 ft. tall.</p> <p>Herb - All herbaceous (non-woody) plants, regardless of size, and woody plants less than 3.28 ft. tall.</p> <p>Woody Vines - All woody vines greater than 3.28 ft. in height.</p>																																				
<p align="right">Hydrophytic Vegetation Present <input checked="" type="checkbox"/> Yes <input type="checkbox"/> No</p>																																				
Remarks:																																				

Additional Remarks:

Project/Site: Lott 138 kV Transmission Line Project		Stantec Project #: 193707931	Date: 02/14/23
Applicant: AEP Ohio Transmission Company, Inc.		Investigator #1: Cyrus Chastain	Investigator #2: Aaron Kwolek
Soil Unit: Pewama Silty Clay Loam, 0-1% slopes		NWI/WWI Classification: N/A	
Landform: Depression	Local Relief: Concave		Wetland ID: N/A
Slope (%): 0-2	Latitude: 40.28877	Longitude: -82.778439	Datum: --
Are climatic/hydrologic conditions on the site typical for this time of year? (If no, explain in remarks)			<input checked="" type="checkbox"/> Yes <input type="checkbox"/> No
Are Vegetation <input type="checkbox"/> , Soil <input type="checkbox"/> , or Hydrology <input type="checkbox"/> significantly disturbed?		Are normal circumstances present?	
Are Vegetation <input type="checkbox"/> , Soil <input type="checkbox"/> , or Hydrology <input type="checkbox"/> naturally problematic?		<input checked="" type="checkbox"/> Yes <input type="checkbox"/> No	
Section: SSE			Wetland ID: N/A
Township: 14N			Community ID: Upland
Range: 16W			Dir: --

SUMMARY OF FINDINGS

Hydrophytic Vegetation Present? <input type="checkbox"/> Yes <input checked="" type="checkbox"/> No	Hydic Soils Present? <input type="checkbox"/> Yes <input checked="" type="checkbox"/> No
Wetland Hydrology Present? <input type="checkbox"/> Yes <input checked="" type="checkbox"/> No	Is This Sampling Point Within A Wetland? <input checked="" type="checkbox"/> Yes <input checked="" type="checkbox"/> No

Remarks:

HYDROLOGY

Wetland Hydrology Indicators (Check here if indicators are not present)

<p><u>Primary:</u></p> <input type="checkbox"/> A1 - Surface Water <input type="checkbox"/> A2 - High Water Table <input type="checkbox"/> A3 - Saturation <input type="checkbox"/> B1 - Water Marks <input type="checkbox"/> B2 - Sediment Deposits <input type="checkbox"/> B3 - Drift Deposits <input type="checkbox"/> B4 - Algal Mat or Crust <input type="checkbox"/> B5 - Iron Deposits <input type="checkbox"/> B7 - Inundation Visible on Aerial Imagery <input type="checkbox"/> B8 - Sparsely Vegetated Concave Surface	<input type="checkbox"/> B9 - Water-Stained Leaves <input type="checkbox"/> B13 - Aquatic Fauna <input type="checkbox"/> B14 - True Aquatic Plants <input type="checkbox"/> C1 - Hydrogen Sulfide Odor <input type="checkbox"/> C3 - Oxidized Rhizospheres on Living Roots <input type="checkbox"/> C4 - Presence of Reduced Iron <input type="checkbox"/> C6 - Recent Iron Reduction in Tilled Soils <input type="checkbox"/> C7 - Thin Muck Surface <input type="checkbox"/> D9 - Gauge or Well Data <input type="checkbox"/> Other (Explain in Remarks)	<p><u>Secondary:</u></p> <input type="checkbox"/> B6 - Surface Soil Cracks <input type="checkbox"/> B10 - Drainage Patterns <input type="checkbox"/> C2 - Dry-Season Water Table <input type="checkbox"/> C8 - Crayfish Burrows <input type="checkbox"/> C9 - Saturation Visible on Aerial Imagery <input type="checkbox"/> D1 - Stunted or Stressed Plants <input type="checkbox"/> D2 - Geomorphic Position <input type="checkbox"/> D5 - FAC-Neutral Test
---	---	---

Field Observations:

Surface Water Present? <input type="checkbox"/> Yes <input checked="" type="checkbox"/> No	Depth: (in.)	Wetland Hydrology Present? <input type="checkbox"/> Yes <input checked="" type="checkbox"/> No
Water Table Present? <input type="checkbox"/> Yes <input checked="" type="checkbox"/> No	Depth: (in.)	
Saturation Present? <input type="checkbox"/> Yes <input checked="" type="checkbox"/> No	Depth: (in.)	

Describe Recorded Data (stream gauge, monitoring well, aerial photos, previous inspections), if available: N/A

Remarks:

SOILS

Map Unit Name: **Pewama Silty Clay Loam, 0-1% slopes**

Profile Description (Describe to the depth needed to document the indicator or confirm the absence of indicators.) (Type: C=Concentration, D=Depletion, RM=Reduced Matrix, CS=Covered/Coated Sand Grains; Location: PL=Pore Lining, M=Matrix)

Top Depth	Bottom Depth	Horizon	Matrix		Redox Features				Texture (e.g. clay, sand, loam)	
			Color (Moist)	%	Color (Moist)	%	Type	Location		
0	18	1	10YR	4/3	100	--	--	--	--	clay loam
--	--	--	--	--	--	--	--	--	--	--
--	--	--	--	--	--	--	--	--	--	--
--	--	--	--	--	--	--	--	--	--	--
--	--	--	--	--	--	--	--	--	--	--
--	--	--	--	--	--	--	--	--	--	--
--	--	--	--	--	--	--	--	--	--	--
--	--	--	--	--	--	--	--	--	--	--

<p>NRCS Hydric Soil Field Indicators (check here if indicators are not present) <input checked="" type="checkbox"/></p> <input type="checkbox"/> A1 - Histosol <input type="checkbox"/> A2 - Histic Epipedon <input type="checkbox"/> A3 - Black Histic <input type="checkbox"/> A4 - Hydrogen Sulfide <input type="checkbox"/> A5 - Stratified Layers <input type="checkbox"/> A10 - 2 cm Muck <input type="checkbox"/> A11 - Depleted Below Dark Surface <input type="checkbox"/> A12 - Thick Dark Surface <input type="checkbox"/> S1 - Sandy Muck Mineral <input type="checkbox"/> S3 - 5 cm Mucky Peat or Peat	<p>Indicators for Problematic Soils¹</p> <input type="checkbox"/> S4 - Sandy Gleyed Matrix <input type="checkbox"/> S5 - Sandy Redox <input type="checkbox"/> S6 - Stripped Matrix <input type="checkbox"/> F1 - Loamy Muck Mineral <input type="checkbox"/> F2 - Loamy Gleyed Matrix <input type="checkbox"/> F3 - Depleted Matrix <input type="checkbox"/> F6 - Redox Dark Surface <input type="checkbox"/> F7 - Depleted Dark Surface <input type="checkbox"/> F8 - Redox Depressions <input type="checkbox"/> A16 - Coast Prairie Redox <input type="checkbox"/> S7 - Dark Surface <input type="checkbox"/> F12 - Iron-Manganese Masses <input type="checkbox"/> TF12 - Very Shallow Dark Surface <input type="checkbox"/> Other (Explain in Remarks)
---	--

¹ Indicators of hydrophytic vegetation and wetland hydrology must be present, unless disturbed or problematic.

Restrictive Layer (If Observed) Type: N/A	Depth: N/A	Hydric Soil Present? <input type="checkbox"/> Yes <input checked="" type="checkbox"/> No
--	-------------------	---

Remarks:

Project/Site: **Lott 138 kV Transmission Line Project** Wetland ID: **N/A** Sample Point: **SP65**

VEGETATION (Species identified in all uppercase are non-native species.)

Tree Stratum (Plot size: 30 ft radius)				
	Species Name	% Cover	Dominant	Ind. Status
1.	<i>Fraxinus pennsylvanica</i>	20	N	FACW
2.	<i>Acer saccharum</i>	40	Y	FACU
3.	<i>Fagus grandifolia</i>	15	N	FACU
4.	<i>Prunus serotina</i>	20	N	FACU
5.	--	--	--	--
6.	--	--	--	--
7.	--	--	--	--
8.	--	--	--	--
9.	--	--	--	--
10.	--	--	--	--
Total Cover =		95		

Dominance Test Worksheet

Number of Dominant Species that are OBL, FACW, or FAC: 0 (A)

Total Number of Dominant Species Across All Strata: 2 (B)

Percent of Dominant Species That Are OBL, FACW, or FAC: 0% (A/B)

Sapling/Shrub Stratum (Plot size: 15 ft radius)				
	Species Name	% Cover	Dominant	Ind. Status
1.	<i>Ligustrum sinense</i>	25	Y	FACU
2.	--	--	--	--
3.	--	--	--	--
4.	--	--	--	--
5.	--	--	--	--
6.	--	--	--	--
7.	--	--	--	--
8.	--	--	--	--
9.	--	--	--	--
10.	--	--	--	--
Total Cover =		25		

Prevalence Index Worksheet

Total % Cover of:		Multiply by:	
OBL spp.	<u>0</u>	x 1 =	<u>0</u>
FACW spp.	<u>20</u>	x 2 =	<u>40</u>
FAC spp.	<u>0</u>	x 3 =	<u>0</u>
FACU spp.	<u>115</u>	x 4 =	<u>460</u>
UPL spp.	<u>0</u>	x 5 =	<u>0</u>
Total		<u>135</u> (A)	<u>500</u> (B)
Prevalence Index = B/A =		<u>3.704</u>	

Herb Stratum (Plot size: 5 ft radius)				
	Species Name	% Cover	Dominant	Ind. Status
1.	<i>Osmorhiza longistylis</i>	5	N	FACU
2.	<i>Rosa multiflora</i>	10	N	FACU
3.	--	--	--	--
4.	--	--	--	--
5.	--	--	--	--
6.	--	--	--	--
7.	--	--	--	--
8.	--	--	--	--
9.	--	--	--	--
10.	--	--	--	--
11.	--	--	--	--
12.	--	--	--	--
13.	--	--	--	--
14.	--	--	--	--
15.	--	--	--	--
Total Cover =		15		

Hydrophytic Vegetation Indicators:

Yes No Rapid Test for Hydrophytic Vegetation
 Yes No Dominance Test is > 50%
 Yes No Prevalence Index is ≤ 3.0 *
 Yes No Morphological Adaptations (Explain) *
 Yes No Problem Hydrophytic Vegetation (Explain) *

* Indicators of hydric soil and wetland hydrology must be present, unless disturbed or problematic.

Woody Vine Stratum (Plot size: 30 ft radius)				
	Species Name	% Cover	Dominant	Ind. Status
1.	--	--	--	--
2.	--	--	--	--
3.	--	--	--	--
4.	--	--	--	--
5.	--	--	--	--
Total Cover =		0		

Definitions of Vegetation Strata:

Tree - Woody plants 3 in. (7.6cm) or more in diameter at breast height (DBH), regardless of height.

Sapling/Shrub - Woody plants less than 3 in. DBH and greater than 3.28 ft. tall.

Herb - All herbaceous (non-woody) plants, regardless of size, and woody plants less than 3.28 ft. tall.

Woody Vines - All woody vines greater than 3.28 ft. in height.

Remarks:

Hydrophytic Vegetation Present Yes No

Additional Remarks:

**ECOLOGICAL SURVEY REPORT, LOTT 138 KV TRANSMISSION LINE PROJECT, DELAWARE COUNTY,
OHIO**

February 28, 2023

D.2 ORAM DATA FORMS

Background Information

Wetland 1
KBMDW01

Name:	Kate Bomar
Date:	3/10/2021
Affiliation:	Stantec Consulting
Address:	11687 Lebanon Road, Cincinnati, OH 45241
Phone Number:	513-842-8200
e-mail address:	kate.bomar@stantec.com
Name of Wetland:	Wetland 1
Vegetation Community(ies):	PEM
HGM Class(es):	depressional
Location of Wetland: include map, address, north arrow, landmarks, distances, roads, etc.	
Lat/Long or UTM Coordinate	40.311420°N, -82.783534°W
USGS Quad Name	Olive Green
County	Delaware County
Township	
Section and Subsection	
Hydrologic Unit Code	050100011301
Site Visit	3/10/2021
National Wetland Inventory Map	N/A
Ohio Wetland Inventory Map	N/A
Soil Survey	Beb, PwA
Delineation report/map	See Ecological Resources Inventory Report

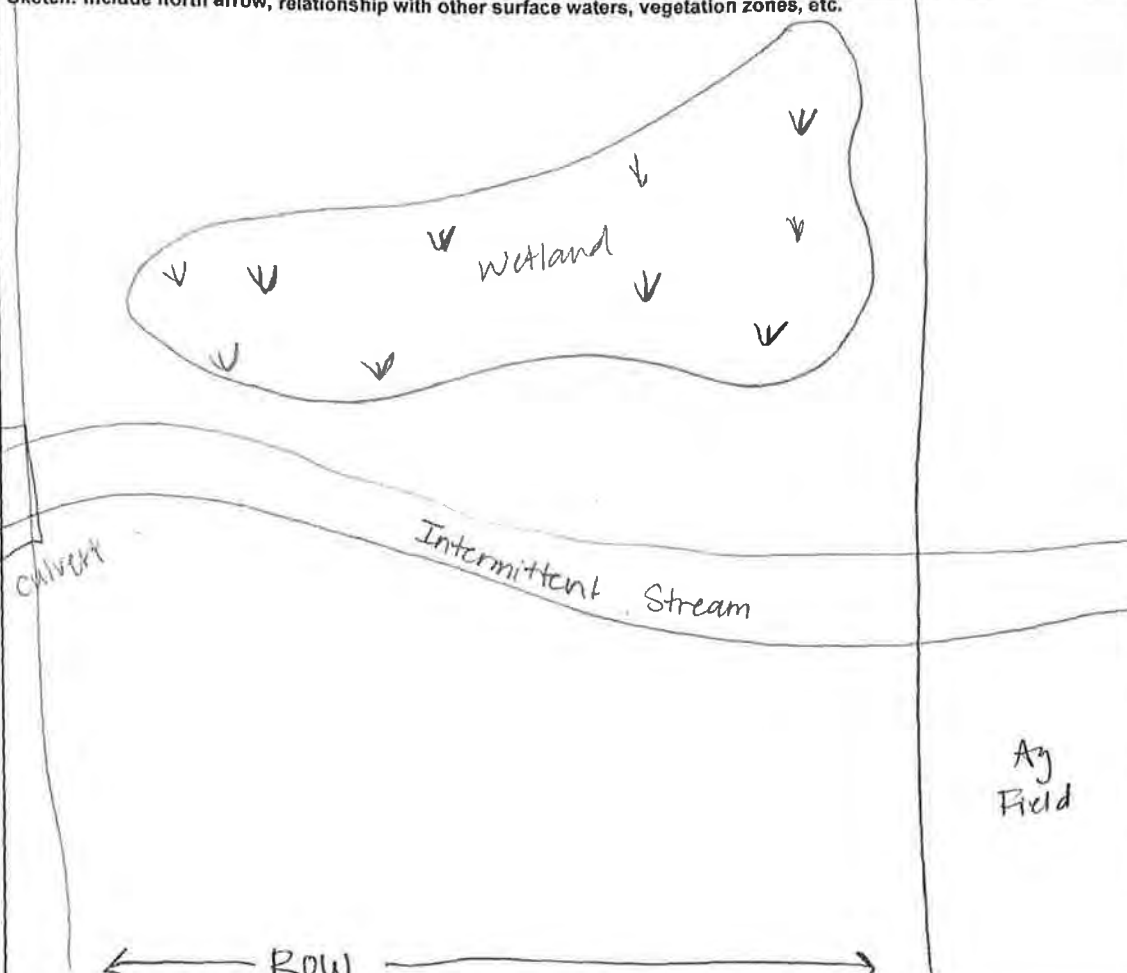
Name of Wetland: <u>Wetland 1</u>	
Wetland Size (acres, hectares): <u>~0.3 acres</u>	
Sketch: Include north arrow, relationship with other surface waters, vegetation zones, etc.	
	
Comments, Narrative Discussion, Justification of Category Changes:	
Final score : <u>18</u>	Category: <u>1</u>

Scoring Boundary Worksheet

INSTRUCTIONS. The initial step in completing the ORAM is to identify the "scoring boundaries" of the wetland being rated. In many instances this determination will be relatively easy and the scoring boundaries will coincide with the "jurisdictional boundaries." For example, the scoring boundary of an isolated cattail marsh located in the middle of a farm field will likely be the same as that wetland's jurisdictional boundaries. In other instances, however, the scoring boundary will not be as easily determined. Wetlands that are small or isolated from other surface waters often form large contiguous areas or heterogeneous complexes of wetland and upland. In separating wetlands for scoring purposes, the hydrologic regime of the wetland is the main criterion that should be used. Boundaries between contiguous or connected wetlands should be established where the volume, flow, or velocity of water moving through the wetland changes significantly. *Areas with a high degree of hydrologic interaction should be scored as a single wetland.* In determining a wetland's scoring boundaries, use the guidelines in the ORAM Manual Section 5.0. In certain instances, it may be difficult to establish the scoring boundary for the wetland being rated. These problem situations include wetlands that form a patchwork on the landscape, wetlands divided by artificial boundaries like property fences, roads, or railroad embankments, wetlands that are contiguous with streams, lakes, or rivers, and estuarine or coastal wetlands. These situations are discussed below, however, it is recommended that Rater contact Ohio EPA, Division of Surface Water, 401/Wetlands Section if there are additional questions or a need for further clarification of the appropriate scoring boundaries of a particular wetland.

#	Steps in properly establishing scoring boundaries	done?	not applicable
Step 1	Identify the wetland area of interest. This may be the site of a proposed impact, a reference site, conservation site, etc.	✓	
Step 2	Identify the locations where there is physical evidence that hydrology changes rapidly. Such evidence includes both natural and human-induced changes including, constrictions caused by berms or dikes, points where the water velocity changes rapidly at rapids or falls, points where significant inflows occur at the confluence of rivers, or other factors that may restrict hydrologic interaction between the wetlands or parts of a single wetland.	✓	
Step 3	Delineate the boundary of the wetland to be rated such that all areas of interest that are contiguous to and within the areas where the hydrology does not change significantly, i.e. areas that have a high degree of hydrologic interaction are included within the scoring boundary.	✓	
Step 4	Determine if artificial boundaries, such as property lines, state lines, roads, railroad embankments, etc., are present. These should not be used to establish scoring boundaries unless they coincide with areas where the hydrologic regime changes.	✓	
Step 5	In all instances, the Rater may enlarge the minimum scoring boundaries discussed here to score together wetlands that could be scored separately	✓	✓
Step 6	Consult ORAM Manual Section 5.0 for how to establish scoring boundaries for wetlands that form a patchwork on the landscape, divided by artificial boundaries, contiguous to streams, lakes or rivers, or for dual classifications	✓	

End of Scoring Boundary Determination. Begin Narrative Rating on next page.

Narrative Rating

INSTRUCTIONS. Answer each of the following questions. Questions 1, 2, 3 and 4 should be answered based on information obtained from the site visit or the literature *and* by submitting a Data Services Request to the Ohio Department of Natural Resources, Division of Natural Areas and Preserves, Natural Heritage Data Services, 1889 Fountain Square Court, Building F-1, Columbus, Ohio 43224, 614-265-6453 (phone), 614-265-3096 (fax), <http://www.dnr.state.oh.us/dnap>. The remaining questions are designed to be answered primarily by the results of the site visit. Refer to the User's Manual for descriptions of these wetland types. Note: "Critical habitat" is legally defined in the Endangered Species Act and is the geographic area containing physical or biological features essential to the conservation of a listed species or as an area that may require special management considerations or protection. The Rater should contact the Region 3 Headquarters or the Columbus Ecological Services Office for updates as to whether critical habitat has been designated for other federally listed threatened or endangered species. "Documented" means the wetland is listed in the appropriate State of Ohio database.

#	Question	Circle one	
1	Critical Habitat. Is the wetland in a township, section, or subsection of a United States Geological Survey 7.5 minute Quadrangle that has been designated by the U.S. Fish and Wildlife Service as "critical habitat" for any threatened or endangered plant or animal species? Note: as of January 1, 2001, of the federally listed endangered or threatened species which can be found in Ohio, the Indiana Bat has had critical habitat designated (50 CFR 17.95(a)) and the piping plover has had critical habitat proposed (65 FR 41812 July 6, 2000).	YES Wetland should be evaluated for possible Category 3 status Go to Question 2	<input checked="" type="radio"/> NO Go to Question 2
2	Threatened or Endangered Species. Is the wetland known to contain an individual of, or documented occurrences of federal or state-listed threatened or endangered plant or animal species?	YES Wetland is a Category 3 wetland. Go to Question 3	<input checked="" type="radio"/> NO Go to Question 3
3	Documented High Quality Wetland. Is the wetland on record in Natural Heritage Database as a high quality wetland?	YES Wetland is a Category 3 wetland Go to Question 4	<input checked="" type="radio"/> NO Go to Question 4
4	Significant Breeding or Concentration Area. Does the wetland contain documented regionally significant breeding or nonbreeding waterfowl, neotropical songbird, or shorebird concentration areas?	YES Wetland is a Category 3 wetland Go to Question 5	<input checked="" type="radio"/> NO Go to Question 5
5	Category 1 Wetlands. Is the wetland less than 0.5 hectares (1 acre) in size and hydrologically isolated and either 1) comprised of vegetation that is dominated (greater than eighty per cent areal cover) by <i>Phalaris arundinacea</i> , <i>Lythrum salicaria</i> , or <i>Phragmites australis</i> , or 2) an acidic pond created or excavated on mined lands that has little or no vegetation?	YES Wetland is a Category 1 wetland Go to Question 6	<input checked="" type="radio"/> NO Go to Question 6
6	Bogs. Is the wetland a peat-accumulating wetland that 1) has no significant inflows or outflows, 2) supports acidophilic mosses, particularly <i>Sphagnum</i> spp., 3) the acidophilic mosses have >30% cover, 4) at least one species from Table 1 is present, and 5) the cover of invasive species (see Table 1) is <25%?	YES Wetland is a Category 3 wetland Go to Question 7	<input checked="" type="radio"/> NO Go to Question 7
7	Fens. Is the wetland a carbon accumulating (peat, muck) wetland that is saturated during most of the year, primarily by a discharge of free flowing, mineral rich, ground water with a circumneutral pH (5.5-9.0) and with one or more plant species listed in Table 1 and the cover of invasive species listed in Table 1 is <25%?	YES Wetland is a Category 3 wetland Go to Question 8a	<input checked="" type="radio"/> NO Go to Question 8a
8a	"Old Growth Forest." Is the wetland a forested wetland and is the forest characterized by, but not limited to, the following characteristics: overstory canopy trees of great age (exceeding at least 50% of a projected maximum attainable age for a species); little or no evidence of human-caused understory disturbance during the past 60 to 100 years; an all-aged structure and multilayered canopies; aggregations of canopy trees interspersed with canopy gaps; and significant numbers of standing dead snags and downed logs?	YES Wetland is a Category 3 wetland. Go to Question 8b	<input checked="" type="radio"/> NO Go to Question 8b

KBMDw01
Wetland 1

8b	Mature forested wetlands. Is the wetland a forested wetland with 50% or more of the cover of upper forest canopy consisting of deciduous trees with large diameters at breast height (dbh), generally diameters greater than 45cm (17.7in) dbh?	YES Wetland should be evaluated for possible Category 3 status. Go to Question 9a	NO Go to Question 9a
9a	Lake Erie coastal and tributary wetlands Is the wetland located at an elevation less than 575 feet on the USGS map, adjacent to this elevation, or along a tributary to Lake Erie that is accessible to fish?	YES Go to Question 9b	NO Go to Question 10
9b	Does the wetland's hydrology result from measures designed to prevent erosion and the loss of aquatic plants, i.e. the wetland is partially hydrologically restricted from Lake Erie due to lakeward or landward dikes or other hydrological controls?	YES Wetland should be evaluated for possible Category 3 status Go to Question 10	NO Go to Question 9c
9c	Are Lake Erie water levels the wetland's primary hydrological influence, i.e. the wetland is hydrologically unrestricted (no lakeward or upland border alterations), or the wetland can be characterized as an "estuarine" wetland with lake and river influenced hydrology. These include sandbar deposition wetlands, estuarine wetlands, river mouth wetlands, or those dominated by submersed aquatic vegetation.	YES Go to Question 9d	NO Go to Question 10
9d	Does the wetland have a predominance of native species within its vegetation communities, although non-native or disturbance tolerant native species can also be present?	YES Wetland is a Category 3 wetland Go to Question 10	NO Go to Question 9e
9e	Does the wetland have a predominance of non-native or disturbance tolerant native plant species within its vegetation communities?	YES Wetland should be evaluated for possible Category 3 status Go to Question 10	NO Go to Question 10
10	Lake Plain Sand Prairies (Oak Openings) Is the wetland located in Lucas, Fulton, Henry, or Wood Counties and can the wetland be characterized by the following description: the wetland has a sandy substrate with interspersed organic matter, a water table often within several inches of the surface, and often with a dominance of the gramineous vegetation listed in Table 1 (woody species may also be present). The Ohio Department of Natural Resources Division of Natural Areas and Preserves can provide assistance in confirming this type of wetland and its quality.	YES Wetland is a Category 3 wetland. Go to Question 11	NO Go to Question 11
11	Relict Wet Prairies. Is the wetland a relict wet prairie community dominated by some or all of the species in Table 1. Extensive prairies were formerly located in the Darby Plains (Madison and Union Counties), Sandusky Plains (Wyandot, Crawford, and Marion Counties), northwest Ohio (e.g. Erie, Huron, Lucas, Wood Counties), and portions of western Ohio Counties (e.g. Darke, Mercer, Miami, Montgomery, Van Wert etc.).	YES Wetland should be evaluated for possible Category 3 status Complete Quantitative Rating	NO Complete Quantitative Rating

Wetland I
KBMDW01

Table 1. Characteristic plant species.

invasive/exotic spp	fen species	bog species	Oak Opening species	wet prairie species
<i>Lythrum salicaria</i>	<i>Zygadenus elegans</i> var. <i>glaucus</i>	<i>Calla palustris</i>	<i>Carex cryptolepis</i>	<i>Calamagrostis canadensis</i>
<i>Myriophyllum spicatum</i>	<i>Cacalia plantaginea</i>	<i>Carex atlantica</i> var. <i>capillacea</i>	<i>Carex lasiocarpa</i>	<i>Calamagrostis stricta</i>
<i>Najas minor</i>	<i>Carex flava</i>	<i>Carex echinata</i>	<i>Carex stricta</i>	<i>Carex uterodes</i>
<i>Phalaris arundinacea</i>	<i>Carex sterilis</i>	<i>Carex oligosperma</i>	<i>Cladium mariscoides</i>	<i>Carex buxbaumii</i>
<i>Phragmites australis</i>	<i>Carex stricta</i>	<i>Carex trisperma</i>	<i>Calamagrostis stricta</i>	<i>Carex pellita</i>
<i>Potamogeton crispus</i>	<i>Deschampsia cespitosa</i>	<i>Chamaedaphne calyculata</i>	<i>Calamagrostis canadensis</i>	<i>Carex sartwellii</i>
<i>Ranunculus ficaria</i>	<i>Eleocharis rostellata</i>	<i>Decodon verticillatus</i>	<i>Quercus palustris</i>	<i>Gentiana andrewsii</i>
<i>Rhamnus frangula</i>	<i>Eriophorum viridicartnatum</i>	<i>Eriophorum virginicum</i>		<i>Helianthus grosseserratus</i>
<i>Typha angustifolia</i>	<i>Gentianopsis</i> spp.	<i>Larix laricina</i>		<i>Liatris spicata</i>
<i>Typha xglauca</i>	<i>Lobelia kahni</i>	<i>Nemopanthus mucronatus</i>		<i>Lysimachia quadriflora</i>
	<i>Parnassia glauca</i>	<i>Scheuchzeria palustris</i>		<i>Lythrum alatum</i>
	<i>Potentilla fruticosa</i>	<i>Sphagnum</i> spp.		<i>Pycnanthemum virginianum</i>
	<i>Rhamnus alnifolia</i>	<i>Vaccinium macrocarpon</i>		<i>Silphium terebinthinaceum</i>
	<i>Rhynchospora capillacea</i>	<i>Vaccinium corymbosum</i>		<i>Sorghastrum nutans</i>
	<i>Salix candida</i>	<i>Vaccinium oxycoccos</i>		<i>Spartina pectinata</i>
	<i>Salix myricoides</i>	<i>Woodwardia virginica</i>		<i>Solidago riddellii</i>
	<i>Salix serissima</i>	<i>Xyris difformis</i>		
	<i>Solidago ohioensis</i>			
	<i>Tofieldia glutinosa</i>			
	<i>Triglochin maritimum</i>			
	<i>Triglochin palustre</i>			

End of Narrative Rating. Begin Quantitative Rating on next page.

Site: Wetland 1 Rater(s): K. Bomar / M. Denzler Date: 3/10/2021

2 2
max 6 pts. subtotal

Metric 1. Wetland Area (size).

Select one size class and assign score.

- >50 acres (>20.2ha) (6 pts)
- 25 to <50 acres (10.1 to <20.2ha) (5 pts)
- 10 to <25 acres (4 to <10.1ha) (4 pts)
- 8 to <10 acres (1.2 to <4ha) (3 pts)
- 0.3 to <3 acres (0.12 to <1.2ha) (2pts) ~0.3
- 0.1 to <0.3 acres (0.04 to <0.12ha) (1 pt)
- <0.1 acres (0.04ha) (0 pts)

1 3
max 14 pts. subtotal

Metric 2. Upland buffers and surrounding land use.

2a. Calculate average buffer width. Select only one and assign score. Do not double check.

- WIDE. Buffers average 50m (164ft) or more around wetland perimeter (7)
- MEDIUM. Buffers average 25m to <50m (82 to <164ft) around wetland perimeter (4)
- NARROW. Buffers average 10m to <25m (32ft to <82ft) around wetland perimeter (1)
- VERY NARROW. Buffers average <10m (<32ft) around wetland perimeter (0)

2b. Intensity of surrounding land use. Select one or double check and average.

- VERY LOW. 2nd growth or older forest, prairie, savannah, wildlife area, etc. (7)
- LOW. Old field (>10 years), shrub land, young second growth forest. (5)
- MODERATELY HIGH. Residential, fenced pasture, park, conservation tillage, new fallow field. (3)
- HIGH. Urban, industrial, open pasture, row cropping, mining, construction. (1)

9 12
max 30 pts. subtotal

Metric 3. Hydrology.

3a. Sources of Water. Score all that apply.

- High pH groundwater (5)
- Other groundwater (3)
- Precipitation (1)
- Seasonal/Intermittent surface water (3)
- Perennial surface water (lake or stream) (5)

3b. Connectivity. Score all that apply.

- 100 year floodplain (1)
- Between stream/lake and other human use (1)
- Part of wetland/upland (e.g. forest), complex (1)
- Part of riparian or upland corridor (1)

3c. Maximum water depth. Select only one and assign score.

- >0.7 (27.6in) (3)
- 0.4 to 0.7m (15.7 to 27.6in) (2)
- <0.4m (<15.7in) (1)

3d. Duration inundation/saturation. Score one or dbl check.

- Semi- to permanently inundated/saturated (4)
- Regularly inundated/saturated (3)
- Seasonally inundated (2)
- Seasonally saturated in upper 30cm (12in) (1)

3e. Modifications to natural hydrologic regime. Score one or double check and average.

- None or none apparent (12)
- Recovered (7)
- Recovering (3)
- Recent or no recovery (1)

Check all disturbances observed	
<input checked="" type="checkbox"/> ditch	<input type="checkbox"/> point source (nonstormwater)
<input checked="" type="checkbox"/> tile	<input type="checkbox"/> filling/grading
<input type="checkbox"/> dike	<input type="checkbox"/> road bed/RR track
<input type="checkbox"/> weir	<input type="checkbox"/> dredging
<input type="checkbox"/> stormwater input	<input type="checkbox"/> other _____

7 19
max 20 pts. subtotal

Metric 4. Habitat Alteration and Development.

4a. Substrate disturbance. Score one or double check and average

- None or none apparent (4)
- Recovered (3)
- Recovering (2)
- Recent or no recovery (1)

4b. Habitat development. Select only one and assign score.

- Excellent (7)
- Very good (6)
- Good (5)
- Moderately good (4)
- Fair (3)
- Poor to fair (2)
- Poor (1)

4c. Habitat alteration. Score one or double check and average.

- None or none apparent (9)
- Recovered (6)
- Recovering (3)
- Recent or no recovery (1)

Check all disturbances observed	
<input type="checkbox"/> mowing	<input type="checkbox"/> shrub/sapling removal
<input type="checkbox"/> grazing	<input type="checkbox"/> herbaceous/aquatic bed removal
<input type="checkbox"/> clearcutting	<input type="checkbox"/> sedimentation
<input type="checkbox"/> selective cutting	<input type="checkbox"/> dredging
<input type="checkbox"/> woody debris removal	<input checked="" type="checkbox"/> farming
<input type="checkbox"/> toxic pollutants	<input type="checkbox"/> nutrient enrichment

19
subtotal this page

Site: Wetland 1 Rater(s): K. Bomar, M. Denzler Date: 3/16/2021

19
subtotal first page

0 19
max 10 pts. subtotal

Metric 5. Special Wetlands.

Check all that apply and score as indicated

- Bog (10)
- Fen (10)
- Old growth forest (10)
- Mature forested wetland (5)
- Lake Erie coastal/tributary wetland-unrestricted hydrology (10)
- Lake Erie coastal/tributary wetland-restricted hydrology (5)
- Lake Plain Sand Prairies (Oak Openings) (10)
- Relict Wet Prairies (10)
- Known occurrence state/federal threatened or endangered species (10)
- Significant migratory songbird/water fowl habitat or usage (10)
- Category 1 Wetland. See Question 1 Qualitative Rating (-10)

-1 18
max 20 pts. subtotal

Metric 6. Plant communities, interspersions, microtopography.

6a. Wetland Vegetation Communities.

Score all present using 0 to 3 scale.

- Aquatic bed
- Emergent
- Shrub
- Forest
- Mudflats
- Open water
- Other

6b. horizontal (plan view) Interspersion.

Select only one.

- High (5)
- Moderately high(4)
- Moderate (3)
- Moderately low (2)
- Low (1)
- None (0)

6c. Coverage of invasive plants. Refer to Table 1 ORAM long form for list. Add or deduct points for coverage

- Extensive >75% cover (-5)
- Moderate 25-75% cover (-3)
- Sparse 5-25% cover (-1)
- Nearly absent <5% cover (0)
- Absent (1)

6d. Microtopography

Score all present using 0 to 3 scale.

- Vegetated hummocks/tussucks
- Coarse woody debris >15cm (6in)
- Standing dead >25cm (10in) dbh
- Amphibian breeding pools

Vegetation Community Cover Scale

0	Absent or comprises <0.1ha (0.2471 acres) contiguous area
1	Present and either comprises small part of wetland's vegetation and is of moderate quality, or comprises a significant part but is of low quality
2	Present and either comprises significant part of wetland's vegetation and is of moderate quality or comprises a small part and is of high quality
3	Present and comprises significant part, or more, of wetland's vegetation and is of high quality

Narrative Description of Vegetation Quality

low	Low spp diversity and/or predominance of nonnative or disturbance tolerant native species
mod	Native spp are dominant component of the vegetation, although nonnative and/or disturbance tolerant native spp can also be present, and species diversity moderate to moderately high, but generally w/o presence of rare threatened or endangered spp
high	A predominance of native species, with nonnative spp and/or disturbance tolerant native spp absent or virtually absent, and high spp diversity and often, but not always, the presence of rare, threatened, or endangered spp

Mudflat and Open Water Class Quality

0	Absent <0.1ha (0.247 acres)
1	Low 0.1 to <1ha (0.247 to 2.47 acres)
2	Moderate 1 to <4ha (2.47 to 9.88 acres)
3	High 4ha (9.88 acres) or more

Microtopography Cover Scale

0	Absent
1	Present very small amounts or if more common of marginal quality
2	Present in moderate amounts, but not of highest quality or in small amounts of highest quality
3	Present in moderate or greater amounts and of highest quality

18

End of Quantitative Rating. Complete Categorization Worksheets.

KBMDW01
Wetland 1

ORAM Summary Worksheet

		circle answer or insert score	Result
Narrative Rating	Question 1. Critical Habitat	YES <input type="radio"/> NO <input checked="" type="radio"/>	If yes, Category 3.
	Question 2. Threatened or Endangered Species	YES <input type="radio"/> NO <input checked="" type="radio"/>	If yes, Category 3.
	Question 3. High Quality Natural Wetland	YES <input type="radio"/> NO <input checked="" type="radio"/>	If yes, Category 3.
	Question 4. Significant bird habitat	YES <input type="radio"/> NO <input checked="" type="radio"/>	If yes, Category 3.
	Question 5. Category 1 Wetlands	YES <input type="radio"/> NO <input checked="" type="radio"/>	If yes, Category 1.
	Question 6. Bogs	YES <input type="radio"/> NO <input checked="" type="radio"/>	If yes, Category 3.
	Question 7. Fens	YES <input type="radio"/> NO <input checked="" type="radio"/>	If yes, Category 3.
	Question 8a. Old Growth Forest	YES <input type="radio"/> NO <input checked="" type="radio"/>	If yes, Category 3.
	Question 8b. Mature Forested Wetland	YES <input type="radio"/> NO <input checked="" type="radio"/>	If yes, evaluate for Category 3; may also be 1 or 2.
	Question 9b. Lake Erie Wetlands - Restricted	YES <input type="radio"/> NO <input checked="" type="radio"/>	If yes, evaluate for Category 3; may also be 1 or 2.
	Question 9d. Lake Erie Wetlands - Unrestricted with native plants	YES <input type="radio"/> NO <input checked="" type="radio"/>	If yes, Category 3
Question 9e. Lake Erie Wetlands - Unrestricted with invasive plants	YES <input type="radio"/> NO <input checked="" type="radio"/>	If yes, evaluate for Category 3; may also be 1 or 2.	
Question 10. Oak Openings	YES <input type="radio"/> NO <input checked="" type="radio"/>	If yes, Category 3	
Question 11. Relict Wet Prairies	YES <input type="radio"/> NO <input checked="" type="radio"/>	If yes, evaluate for Category 3; may also be 1 or 2.	
Quantitative Rating	Metric 1. Size	2	
	Metric 2. Buffers and surrounding land use	1	
	Metric 3. Hydrology	9	
	Metric 4. Habitat	7	
	Metric 5. Special Wetland Communities	0	
	Metric 6. Plant communities, interspersions, microtopography	-1	
	TOTAL SCORE	18	Category based on score breakpoints 1

Complete Wetland Categorization Worksheet.

KBMDW01
Wetland 1

Wetland Categorization Worksheet

Choices	Circle one		Evaluation of Categorization Result of ORAM
<p>Did you answer "Yes" to any of the following questions:</p> <p>Narrative Rating Nos. 2, 3, 4, 6, 7, 8a, 9d, 10</p>	<p>YES</p> <p>Wetland is categorized as a Category 3 wetland</p>	<p>NO</p>	<p>Is quantitative rating score <i>less</i> than the Category 2 scoring threshold (<i>excluding</i> gray zone)? If yes, reevaluate the category of the wetland using the narrative criteria in OAC Rule 3745-1-54(C) and biological and/or functional assessments to determine if the wetland has been over-categorized by the ORAM</p>
<p>Did you answer "Yes" to any of the following questions:</p> <p>Narrative Rating Nos. 1, 8b, 9b, 9e, 11</p>	<p>YES</p> <p>Wetland should be evaluated for possible Category 3 status</p>	<p>NO</p>	<p>Evaluate the wetland using the 1) narrative criteria in OAC Rule 3745-1-54(C) and 2) the quantitative rating score. If the wetland is determined to be a Category 3 wetland using either of these, it should be categorized as a Category 3 wetland. Detailed biological and/or functional assessments may also be used to determine the wetland's category.</p>
<p>Did you answer "Yes" to</p> <p>Narrative Rating No. 5</p>	<p>YES</p> <p>Wetland is categorized as a Category 1 wetland</p>	<p>NO</p>	<p>Is quantitative rating score <i>greater</i> than the Category 2 scoring threshold (<i>including</i> any gray zone)? If yes, reevaluate the category of the wetland using the narrative criteria in OAC Rule 3745-1-54(C) and biological and/or functional assessments to determine if the wetland has been under-categorized by the ORAM</p>
<p>Does the quantitative score fall within the scoring range of a Category 1, 2, or 3 wetland?</p>	<p>YES</p> <p>Wetland is assigned to the appropriate category based on the scoring range</p>	<p>NO</p>	<p>If the score of the wetland is located within the scoring range for a particular category, the wetland should be assigned to that category. In all instances however, the narrative criteria described in OAC Rule 3745-1-54(C) can be used to clarify or change a categorization based on a quantitative score</p>
<p>Does the quantitative score fall with the "gray zone" for Category 1 or 2 or Category 2 or 3 wetlands?</p>	<p>YES</p> <p>Wetland is assigned to the higher of the two categories or assigned to a category based on detailed assessments and the narrative criteria</p>	<p>NO</p>	<p>Rater has the option of assigning the wetland to the higher of the two categories or to assign a category based on the results of a nonrapid wetland assessment method, e.g. functional assessment, biological assessment, etc. and a consideration of the narrative criteria in OAC rule 3745-1-54(C)</p>
<p>Does the wetland otherwise exhibit <i>moderate</i> OR <i>superior</i> hydrologic OR habitat, OR recreational functions AND the wetland was <i>not</i> categorized as a Category 2 wetland (in the case of moderate functions) or a Category 3 wetland (in the case of superior functions) by this method?</p>	<p>YES</p> <p>Wetland was undercategorized by this method. A written justification for recategorization should be provided on Background Information Form</p>	<p>NO</p> <p>Wetland is assigned to category as determined by the ORAM.</p>	<p>A wetland may be undercategorized using this method, but still exhibit one or more superior functions, e.g. a wetland's biotic communities may be degraded by human activities, but the wetland may still exhibit superior hydrologic functions because of its type, landscape position, size, local or regional significance, etc. In this circumstance, the narrative criteria in OAC Rule 3745-1-54(C)(2) and (3) are controlling, and the under-categorization should be corrected. A written justification with supporting reasons or information for this determination should be provided.</p>

Final Category			
Choose one	Category 1	Category 2	Category 3

End of Ohio Rapid Assessment Method for Wetlands.

Background Information

Name:	Kate Bomar
Date:	3/10/2021
Affiliation:	Stantec Consulting
Address:	11687 Lebanon Road, Cincinnati, OH 45241
Phone Number:	513-842-8200
e-mail address:	kate.bomar@stantec.com
Name of Wetland:	Wetland 2
Vegetation Community(ies):	PEM
HGM Class(es):	depressional
Location of Wetland: include map, address, north arrow, landmarks, distances, roads, etc.	
Lat/Long or UTM Coordinate	40.309386°N, -82.782844°W
USGS Quad Name	Olive Green
County	Delaware
Township	N/A
Section and Subsection	N/A
Hydrologic Unit Code	050600011301
Site Visit	3/10/2021
National Wetland Inventory Map	N/A
Ohio Wetland Inventory Map	N/A
Soil Survey	Pewamo silty clay loam (PwA)
Delineation report/map	See Ecological Resources Inventory Report

Name of Wetland: <u>Wetland 2</u>	
Wetland Size (acres, hectares): <u>~0.1 acres</u>	
Sketch: Include north arrow, relationship with other surface waters, vegetation zones, etc.	
Comments, Narrative Discussion, Justification of Category Changes:	
Final score :	<u>10</u>
Category:	<u>1</u>

Scoring Boundary Worksheet

INSTRUCTIONS. The initial step in completing the ORAM is to identify the "scoring boundaries" of the wetland being rated. In many instances this determination will be relatively easy and the scoring boundaries will coincide with the "jurisdictional boundaries." For example, the scoring boundary of an isolated cattail marsh located in the middle of a farm field will likely be the same as that wetland's jurisdictional boundaries. In other instances, however, the scoring boundary will not be as easily determined. Wetlands that are small or isolated from other surface waters often form large contiguous areas or heterogeneous complexes of wetland and upland. In separating wetlands for scoring purposes, the hydrologic regime of the wetland is the main criterion that should be used. Boundaries between contiguous or connected wetlands should be established where the volume, flow, or velocity of water moving through the wetland changes significantly. *Areas with a high degree of hydrologic interaction should be scored as a single wetland.* In determining a wetland's scoring boundaries, use the guidelines in the ORAM Manual Section 5.0. In certain instances, it may be difficult to establish the scoring boundary for the wetland being rated. These problem situations include wetlands that form a patchwork on the landscape, wetlands divided by artificial boundaries like property fences, roads, or railroad embankments, wetlands that are contiguous with streams, lakes, or rivers, and estuarine or coastal wetlands. These situations are discussed below, however, it is recommended that Rater contact Ohio EPA, Division of Surface Water, 401/Wetlands Section if there are additional questions or a need for further clarification of the appropriate scoring boundaries of a particular wetland.

#	Steps in properly establishing scoring boundaries	done?	not applicable
Step 1	Identify the wetland area of interest. This may be the site of a proposed impact, a reference site, conservation site, etc.	✓	
Step 2	Identify the locations where there is physical evidence that hydrology changes rapidly. Such evidence includes both natural and human-induced changes including, constrictions caused by berms or dikes, points where the water velocity changes rapidly at rapids or falls, points where significant inflows occur at the confluence of rivers, or other factors that may restrict hydrologic interaction between the wetlands or parts of a single wetland.	✓	
Step 3	Delineate the boundary of the wetland to be rated such that all areas of interest that are contiguous to and within the areas where the hydrology does not change significantly, i.e. areas that have a high degree of hydrologic interaction are included within the scoring boundary.	✓	
Step 4	Determine if artificial boundaries, such as property lines, state lines, roads, railroad embankments, etc., are present. These should not be used to establish scoring boundaries unless they coincide with areas where the hydrologic regime changes.	✓	
Step 5	In all instances, the Rater may enlarge the minimum scoring boundaries discussed here to score together wetlands that could be scored separately.	✓	
Step 6	Consult ORAM Manual Section 5.0 for how to establish scoring boundaries for wetlands that form a patchwork on the landscape, divided by artificial boundaries, contiguous to streams, lakes or rivers, or for dual classifications	✓	

End of Scoring Boundary Determination. Begin Narrative Rating on next page.

Narrative Rating

INSTRUCTIONS. Answer each of the following questions. Questions 1, 2, 3 and 4 should be answered based on information obtained from the site visit or the literature *and* by submitting a Data Services Request to the Ohio Department of Natural Resources, Division of Natural Areas and Preserves, Natural Heritage Data Services, 1889 Fountain Square Court, Building F-1, Columbus, Ohio 43224, 614-265-6453 (phone), 614-265-3096 (fax), <http://www.dnr.state.oh.us/dnap>. The remaining questions are designed to be answered primarily by the results of the site visit. Refer to the User's Manual for descriptions of these wetland types. Note: "Critical habitat" is legally defined in the Endangered Species Act and is the geographic area containing physical or biological features essential to the conservation of a listed species or as an area that may require special management considerations or protection. The Rater should contact the Region 3 Headquarters or the Columbus Ecological Services Office for updates as to whether critical habitat has been designated for other federally listed threatened or endangered species. "Documented" means the wetland is listed in the appropriate State of Ohio database.

#	Question	Circle one	
1	Critical Habitat. Is the wetland in a township, section, or subsection of a United States Geological Survey 7.5 minute Quadrangle that has been designated by the U.S. Fish and Wildlife Service as "critical habitat" for any threatened or endangered plant or animal species? Note: as of January 1, 2001, of the federally listed endangered or threatened species which can be found in Ohio, the Indiana Bat has had critical habitat designated (50 CFR 17.95(a)) and the piping plover has had critical habitat proposed (65 FR 41812 July 6, 2000).	YES Wetland should be evaluated for possible Category 3 status Go to Question 2	<input checked="" type="radio"/> NO Go to Question 2
2	Threatened or Endangered Species. Is the wetland known to contain an individual of, or documented occurrences of federal or state-listed threatened or endangered plant or animal species?	YES Wetland is a Category 3 wetland. Go to Question 3	<input checked="" type="radio"/> NO Go to Question 3
3	Documented High Quality Wetland. Is the wetland on record in Natural Heritage Database as a high quality wetland?	YES Wetland is a Category 3 wetland Go to Question 4	<input checked="" type="radio"/> NO Go to Question 4
4	Significant Breeding or Concentration Area. Does the wetland contain documented regionally significant breeding or nonbreeding waterfowl, neotropical songbird, or shorebird concentration areas?	YES Wetland is a Category 3 wetland Go to Question 5	<input checked="" type="radio"/> NO Go to Question 5
5	Category 1 Wetlands. Is the wetland less than 0.5 hectares (1 acre) in size and hydrologically isolated and either 1) comprised of vegetation that is dominated (greater than eighty per cent areal cover) by <i>Phalaris arundinacea</i> , <i>Lythrum salicaria</i> , or <i>Phragmites australis</i> , or 2) an acidic pond created or excavated on mined lands that has little or no vegetation?	YES Wetland is a Category 1 wetland Go to Question 6	<input checked="" type="radio"/> NO Go to Question 6
6	Bogs. Is the wetland a peat-accumulating wetland that 1) has no significant inflows or outflows, 2) supports acidophilic mosses, particularly <i>Sphagnum</i> spp., 3) the acidophilic mosses have >30% cover, 4) at least one species from Table 1 is present, and 5) the cover of invasive species (see Table 1) is <25%?	YES Wetland is a Category 3 wetland Go to Question 7	<input checked="" type="radio"/> NO Go to Question 7
7	Fens. Is the wetland a carbon accumulating (peat, muck) wetland that is saturated during most of the year, primarily by a discharge of free flowing, mineral rich, ground water with a circumneutral pH (5.5-9.0) and with one or more plant species listed in Table 1 and the cover of invasive species listed in Table 1 is <25%?	YES Wetland is a Category 3 wetland Go to Question 8a	<input checked="" type="radio"/> NO Go to Question 8a
8a	"Old Growth Forest." Is the wetland a forested wetland and is the forest characterized by, but not limited to, the following characteristics: overstory canopy trees of great age (exceeding at least 50% of a projected maximum attainable age for a species); little or no evidence of human-caused understory disturbance during the past 80 to 100 years; an all-aged structure and multilayered canopies; aggregations of canopy trees interspersed with canopy gaps; and significant numbers of standing dead snags and downed logs?	YES Wetland is a Category 3 wetland. Go to Question 8b	<input checked="" type="radio"/> NO Go to Question 8b

8b	Mature forested wetlands. Is the wetland a forested wetland with 50% or more of the cover of upper forest canopy consisting of deciduous trees with large diameters at breast height (dbh), generally diameters greater than 45cm (17.7in) dbh?	YES Wetland should be evaluated for possible Category 3 status. Go to Question 9a	NO Go to Question 9a
9a	Lake Erie coastal and tributary wetlands. Is the wetland located at an elevation less than 575 feet on the USGS map, adjacent to this elevation, or along a tributary to Lake Erie that is accessible to fish?	YES Go to Question 9b	NO Go to Question 10
9b	Does the wetland's hydrology result from measures designed to prevent erosion and the loss of aquatic plants, i.e. the wetland is partially hydrologically restricted from Lake Erie due to lakeward or landward dikes or other hydrological controls?	YES Wetland should be evaluated for possible Category 3 status Go to Question 10	NO Go to Question 9c
9c	Are Lake Erie water levels the wetland's primary hydrological influence, i.e. the wetland is hydrologically unrestricted (no lakeward or upland border alterations), or the wetland can be characterized as an "estuarine" wetland with lake and river influenced hydrology. These include sandbar deposition wetlands, estuarine wetlands, river mouth wetlands, or those dominated by submersed aquatic vegetation.	YES Go to Question 9d	NO Go to Question 10
9d	Does the wetland have a predominance of native species within its vegetation communities, although non-native or disturbance tolerant native species can also be present?	YES Wetland is a Category 3 wetland Go to Question 10	NO Go to Question 9e
9e	Does the wetland have a predominance of non-native or disturbance tolerant native plant species within its vegetation communities?	YES Wetland should be evaluated for possible Category 3 status Go to Question 10	NO Go to Question 10
10	Lake Plain Sand Prairies (Oak Openings) Is the wetland located in Lucas, Fulton, Henry, or Wood Counties and can the wetland be characterized by the following description: the wetland has a sandy substrate with interspersed organic matter, a water table often within several inches of the surface, and often with a dominance of the gramineous vegetation listed in Table 1 (woody species may also be present). The Ohio Department of Natural Resources Division of Natural Areas and Preserves can provide assistance in confirming this type of wetland and its quality.	YES Wetland is a Category 3 wetland. Go to Question 11	NO Go to Question 11
11	Relict Wet Prairies. Is the wetland a relict wet prairie community dominated by some or all of the species in Table 1. Extensive prairies were formerly located in the Darby Plains (Madison and Union Counties), Sandusky Plains (Wyandot, Crawford, and Marion Counties), northwest Ohio (e.g. Erie, Huron, Lucas, Wood Counties), and portions of western Ohio Counties (e.g. Darke, Mercer, Miami, Montgomery, Van Wert etc.).	YES Wetland should be evaluated for possible Category 3 status Complete Quantitative Rating	NO Complete Quantitative Rating

KBMDW02
Wetland 2

Table 1. Characteristic plant species.

invasive/exotic spp	fen species	bog species	Oak Opening species	wet prairie species
<i>Lythrum salicaria</i>	<i>Zygadenus elegans</i> var. <i>glaucus</i>	<i>Calla palustris</i>	<i>Carex cryptolepis</i>	<i>Calamagrostis canadensis</i>
<i>Myriophyllum spicatum</i>	<i>Cacalia plantaginea</i>	<i>Carex atlantica</i> var. <i>capillacea</i>	<i>Carex lasiocarpa</i>	<i>Calamagrostis stricta</i>
<i>Najas minor</i>	<i>Carex flava</i>	<i>Carex echinata</i>	<i>Carex stricta</i>	<i>Carex atherodes</i>
<i>Phalaris arundinacea</i>	<i>Carex sterilis</i>	<i>Carex oligosperma</i>	<i>Cladium mariscoides</i>	<i>Carex buxbaumii</i>
<i>Phragmites australis</i>	<i>Carex stricta</i>	<i>Carex trisperma</i>	<i>Calamagrostis stricta</i>	<i>Carex pellita</i>
<i>Potamogeton crispus</i>	<i>Deschampsia caespitosa</i>	<i>Chamaedaphne calyculata</i>	<i>Calamagrostis canadensis</i>	<i>Carex sartwellii</i>
<i>Ranunculus ficaria</i>	<i>Eleocharis rostellata</i>	<i>Decodon verticillatus</i>	<i>Quercus palustris</i>	<i>Gentiana andrewsii</i>
<i>Rhamnus frangula</i>	<i>Eriophorum viridicarnatum</i>	<i>Eriophorum virginicum</i>		<i>Helianthus grosseserratus</i>
<i>Typha angustifolia</i>	<i>Gentianopsis</i> spp.	<i>Larix laricina</i>		<i>Liatris spicata</i>
<i>Typha xglauca</i>	<i>Lobelia kalmii</i>	<i>Nemopanthus mucronatus</i>		<i>Lysimachia quadriflora</i>
	<i>Parnassia glauca</i>	<i>Scheuchzeria palustris</i>		<i>Lythrum alatum</i>
	<i>Potentilla fruticosa</i>	<i>Sphagnum</i> spp.		<i>Pycnanthemum virginianum</i>
	<i>Rhamnus alnifolia</i>	<i>Vaccinium macrocarpon</i>		<i>Silphium terebinthinaceum</i>
	<i>Rhynchospora capillacea</i>	<i>Vaccinium corymbosum</i>		<i>Sorghastrum nutans</i>
	<i>Salix candida</i>	<i>Vaccinium oxycoccos</i>		<i>Spartina pectinata</i>
	<i>Salix myricoides</i>	<i>Woodwardia virginica</i>		<i>Solidago riddellii</i>
	<i>Salix serissima</i>	<i>Xyris difformis</i>		
	<i>Solidago ohioensis</i>			
	<i>Tofieldia glutinosa</i>			
	<i>Triglochin maritimum</i>			
	<i>Triglochin palustre</i>			

End of Narrative Rating. Begin Quantitative Rating on next page.

KEMDUOZ

Site: Wetland **Rater(s):** K. Bomar, M. Denzler **Date:** 3/10/2021

0 0
max 6 pts. subtotal

Metric 1. Wetland Area (size).

- Select one size class and assign score.
- >50 acres (>20.2ha) (6 pts)
 - 25 to <50 acres (10.1 to <20.2ha) (5 pts)
 - 10 to <25 acres (4 to <10.1ha) (4 pts)
 - 3 to <10 acres (1.2 to <4ha) (3 pts)
 - 0.3 to <3 acres (0.12 to <1.2ha) (2pts)
 - 0.1 to <0.3 acres (0.04 to <0.12ha) (1 pt)
 - <0.1 acres (0.04ha) (0 pts)

1 1
max 14 pts. subtotal

Metric 2. Upland buffers and surrounding land use.

- 2a. Calculate average buffer width. Select only one and assign score. Do not double check.
- WIDE. Buffers average 50m (164ft) or more around wetland perimeter (7)
 - MEDIUM. Buffers average 25m to <50m (82 to <164ft) around wetland perimeter (4)
 - NARROW. Buffers average 10m to <25m (32ft to <82ft) around wetland perimeter (1)
 - VERY NARROW. Buffers average <10m (<32ft) around wetland perimeter (0)
- 2b. Intensity of surrounding land use. Select one or double check and average.
- VERY LOW. 2nd growth or older forest, prairie, savannah, wildlife area, etc. (7)
 - LOW. Old field (>10 years), shrub land, young second growth forest. (5)
 - MODERATELY HIGH. Residential, fenced pasture, park, conservation tillage, new fallow field. (3)
 - HIGH. Urban, industrial, open pasture, row cropping, mining, construction. (1)

6 7
max 30 pts. subtotal

Metric 3. Hydrology.

- 3a. Sources of Water. Score all that apply
- High pH groundwater (5)
 - Other groundwater (3)
 - Precipitation (1)
 - Seasonal/Intermittent surface water (3)
 - Perennial surface water (lake or stream) (5)
- 3b. Connectivity. Score all that apply.
- 100 year floodplain (1)
 - Between stream/lake and other human use (1)
 - Part of wetland/upland (e.g. forest), complex (1)
 - Part of riparian or upland corridor (1)
- 3c. Maximum water depth. Select only one and assign score.
- >0.7 (27.6in) (3)
 - 0.4 to 0.7m (15.7 to 27.6in) (2)
 - <0.4m (<15.7in) (1)
- 3d. Duration inundation/saturation. Score one or dbl check.
- Semi- to permanently inundated/saturated (4)
 - Regularly inundated/saturated (3)
 - Seasonally inundated (2)
 - Seasonally saturated in upper 30cm (12in) (1)

3e. Modifications to natural hydrologic regime. Score one or double check and average.

<input type="checkbox"/> None or none apparent (12)	<input checked="" type="checkbox"/> Check all disturbances observed
<input type="checkbox"/> Recovered (7)	<input type="checkbox"/> ditch
<input type="checkbox"/> Recovering (3)	<input checked="" type="checkbox"/> tile
<input checked="" type="checkbox"/> Recent or no recovery (1)	<input type="checkbox"/> dike
	<input type="checkbox"/> weir
	<input type="checkbox"/> stormwater input
	<input type="checkbox"/> point source (nonstormwater)
	<input checked="" type="checkbox"/> filling/grading
	<input checked="" type="checkbox"/> road bed/RR track
	<input type="checkbox"/> dredging
	<input type="checkbox"/> other

3 10
max 20 pts. subtotal

Metric 4. Habitat Alteration and Development.

- 4a. Substrate disturbance. Score one or double check and average.
- None or none apparent (4)
 - Recovered (3)
 - Recovering (2)
 - Recent or no recovery (1)
- 4b. Habitat development. Select only one and assign score.
- Excellent (7)
 - Very good (6)
 - Good (5)
 - Moderately good (4)
 - Fair (3)
 - Poor to fair (2)
 - Poor (1)
- 4c. Habitat alteration. Score one or double check and average.
- None or none apparent (9)
 - Recovered (6)
 - Recovering (3)
 - Recent or no recovery (1)

<input checked="" type="checkbox"/> Check all disturbances observed	<input type="checkbox"/> shrub/sapling removal
<input checked="" type="checkbox"/> mowing	<input type="checkbox"/> herbaceous/aquatic bed removal
<input type="checkbox"/> grazing	<input type="checkbox"/> sedimentation
<input type="checkbox"/> clearcutting	<input type="checkbox"/> dredging
<input type="checkbox"/> selective cutting	<input checked="" type="checkbox"/> farming
<input type="checkbox"/> woody debris removal	<input type="checkbox"/> nutrient enrichment
<input type="checkbox"/> toxic pollutants	

10
subtotal this page

Site: <u>Wetland 2</u>	Rater(s): <u>K. Bomar / m. Denzler</u>	Date: <u>2/10/21</u>
-------------------------------	---	-----------------------------

10

subtotal first page

0	10
max 10 pts	subtotal

Metric 5. Special Wetlands.

Check all that apply and score as indicated.

- Bog (10)
- Fen (10)
- Old growth forest (10)
- Mature forested wetland (5)
- Lake Erie coastal/tributary wetland-unrestricted hydrology (10)
- Lake Erie coastal/tributary wetland-restricted hydrology (5)
- Lake Plain Sand Prairies (Oak Openings) (10)
- Relict Wet Prairies (10)
- Known occurrence state/federal threatened or endangered species (10)
- Significant migratory songbird/water fowl habitat or usage (10)
- Category 1 Wetland. See Question 1 Qualitative Rating (-10)

0	10
max 20 pts	subtotal

Metric 6. Plant communities, interspersions, microtopography.

6a. Wetland Vegetation Communities.

Score all present using 0 to 3 scale

- Aquatic bed
- Emergent
- Shrub
- Forest
- Mudflats
- Open water
- Other _____

6b. horizontal (plan view) Interspersion

Select only one.

- High (5)
- Moderately high(4)
- Moderate (3)
- Moderately low (2)
- Low (1)
- None (0)

6c. Coverage of invasive plants. Refer to Table 1 ORAM long form for list. Add or deduct points for coverage

- Extensive >75% cover (-5)
- Moderate 25-75% cover (-3)
- Sparse 5-25% cover (-1)
- Nearly absent <5% cover (0)
- Absent (1)

6d. Microtopography.

Score all present using 0 to 3 scale.

- Vegetated hummocks/tussocks
- Coarse woody debris >15cm (6in)
- Standing dead >25cm (10in) dbh
- Amphibian breeding pools

Vegetation Community Cover Scale

0	Absent or comprises <0.1ha (0.2471 acres) contiguous area
1	Present and either comprises small part of wetland's vegetation and is of moderate quality, or comprises a significant part but is of low quality
2	Present and either comprises significant part of wetland's vegetation and is of moderate quality or comprises a small part and is of high quality
3	Present and comprises significant part, or more, of wetland's vegetation and is of high quality

Narrative Description of Vegetation Quality

low	Low spp diversity and/or predominance of nonnative or disturbance tolerant native species
mod	Native spp are dominant component of the vegetation, although nonnative and/or disturbance tolerant native spp can also be present, and species diversity moderate to moderately high, but generally w/o presence of rare threatened or endangered spp
high	A predominance of native species, with nonnative spp and/or disturbance tolerant native spp absent or virtually absent, and high spp diversity and often, but not always, the presence of rare, threatened, or endangered spp

Mudflat and Open Water Class Quality

0	Absent <0.1ha (0.247 acres)
1	Low 0.1 to <1ha (0.247 to 2.47 acres)
2	Moderate 1 to <4ha (2.47 to 9.88 acres)
3	High 4ha (9.88 acres) or more

Microtopography Cover Scale

0	Absent
1	Present very small amounts or if more common of marginal quality
2	Present in moderate amounts, but not of highest quality or in small amounts of highest quality
3	Present in moderate or greater amounts and of highest quality

10

End of Quantitative Rating. Complete Categorization Worksheets.

ORAM Summary Worksheet

KBMDW02
Wetland 2

		circle answer or insert score	
Narrative Rating	Question 1 Critical Habitat	YES <input type="radio"/> NO <input checked="" type="radio"/>	If yes, Category 3
	Question 2. Threatened or Endangered Species	YES <input type="radio"/> NO <input checked="" type="radio"/>	If yes, Category 3.
	Question 3. High Quality Natural Wetland	YES <input type="radio"/> NO <input checked="" type="radio"/>	If yes, Category 3.
	Question 4. Significant bird habitat	YES <input type="radio"/> NO <input checked="" type="radio"/>	If yes, Category 3.
	Question 5. Category 1 Wetlands	YES <input type="radio"/> NO <input checked="" type="radio"/>	If yes, Category 1.
	Question 6. Bogs	YES <input type="radio"/> NO <input checked="" type="radio"/>	If yes, Category 3.
	Question 7. Fens	YES <input type="radio"/> NO <input checked="" type="radio"/>	If yes, Category 3.
	Question 8a. Old Growth Forest	YES <input type="radio"/> NO <input checked="" type="radio"/>	If yes, Category 3.
	Question 8b. Mature Forested Wetland	YES <input type="radio"/> NO <input checked="" type="radio"/>	If yes, evaluate for Category 3; may also be 1 or 2.
	Question 9b. Lake Erie Wetlands - Restricted	YES <input type="radio"/> NO <input checked="" type="radio"/>	If yes, evaluate for Category 3; may also be 1 or 2.
	Question 9d. Lake Erie Wetlands - Unrestricted with native plants	YES <input type="radio"/> NO <input checked="" type="radio"/>	If yes, Category 3
Question 9e. Lake Erie Wetlands - Unrestricted with invasive plants	YES <input type="radio"/> NO <input checked="" type="radio"/>	If yes, evaluate for Category 3; may also be 1 or 2.	
Question 10. Oak Openings	YES <input type="radio"/> NO <input checked="" type="radio"/>	If yes, Category 3	
Question 11. Relict Wet Prairies	YES <input type="radio"/> NO <input checked="" type="radio"/>	If yes, evaluate for Category 3; may also be 1 or 2.	
Quantitative Rating	Metric 1. Size	0	
	Metric 2. Buffers and surrounding land use	1	
	Metric 3. Hydrology	10	
	Metric 4. Habitat	3	
	Metric 5. Special Wetland Communities	0	
	Metric 6. Plant communities, interspersed, microtopography	0	
	TOTAL SCORE	10	Category based on score breakpoints 1

Complete Wetland Categorization Worksheet.

Wetland 2
KBM/W02

Wetland Categorization Worksheet

Choices	Circle one		Evaluation of Categorization Result of ORAM
<p>Did you answer "Yes" to any of the following questions:</p> <p>Narrative Rating Nos. 2, 3, 4, 6, 7, 8a, 9d, 10</p>	<p>YES</p> <p>Wetland is categorized as a Category 3 wetland</p>	<p>NO</p>	<p>Is quantitative rating score <i>less</i> than the Category 2 scoring threshold (<i>excluding</i> gray zone)? If yes, reevaluate the category of the wetland using the narrative criteria in OAC Rule 3745-1-54(C) and biological and/or functional assessments to determine if the wetland has been over-categorized by the ORAM</p>
<p>Did you answer "Yes" to any of the following questions:</p> <p>Narrative Rating Nos. 1, 8b, 9b, 9e, 11</p>	<p>YES</p> <p>Wetland should be evaluated for possible Category 3 status</p>	<p>NO</p>	<p>Evaluate the wetland using the 1) narrative criteria in OAC Rule 3745-1-54(C) and 2) the quantitative rating score. If the wetland is determined to be a Category 3 wetland using either of these, it should be categorized as a Category 3 wetland. Detailed biological and/or functional assessments may also be used to determine the wetland's category.</p>
<p>Did you answer "Yes" to</p> <p>Narrative Rating No. 5</p>	<p>YES</p> <p>Wetland is categorized as a Category 1 wetland</p>	<p>NO</p>	<p>Is quantitative rating score <i>greater</i> than the Category 2 scoring threshold (<i>including</i> any gray zone)? If yes, reevaluate the category of the wetland using the narrative criteria in OAC Rule 3745-1-54(C) and biological and/or functional assessments to determine if the wetland has been under-categorized by the ORAM</p>
<p>Does the quantitative score fall within the scoring range of a Category 1, 2, or 3 wetland?</p>	<p>YES</p> <p>Wetland is assigned to the appropriate category based on the scoring range</p>	<p>NO</p>	<p>If the score of the wetland is located within the scoring range for a particular category, the wetland should be assigned to that category. In all instances however, the narrative criteria described in OAC Rule 3745-1-54(C) can be used to clarify or change a categorization based on a quantitative score.</p>
<p>Does the quantitative score fall with the "gray zone" for Category 1 or 2 or Category 2 or 3 wetlands?</p>	<p>YES</p> <p>Wetland is assigned to the higher of the two categories or assigned to a category based on detailed assessments and the narrative criteria</p>	<p>NO</p>	<p>Rater has the option of assigning the wetland to the higher of the two categories or to assign a category based on the results of a nonrapid wetland assessment method, e.g. functional assessment, biological assessment, etc, and a consideration of the narrative criteria in OAC rule 3745-1-54(C)</p>
<p>Does the wetland otherwise exhibit moderate OR superior hydrologic OR habitat, OR recreational functions AND the wetland was <i>not</i> categorized as a Category 2 wetland (in the case of moderate functions) or a Category 3 wetland (in the case of superior functions) by this method?</p>	<p>YES</p> <p>Wetland was undercategorized by this method. A written justification for recategorization should be provided on Background Information Form</p>	<p>NO</p> <p>Wetland is assigned to category as determined by the ORAM.</p>	<p>A wetland may be undercategorized using this method, but still exhibit one or more superior functions, e.g. a wetland's biotic communities may be degraded by human activities, but the wetland may still exhibit superior hydrologic functions because of its type, landscape position, size, local or regional significance, etc. In this circumstance, the narrative criteria in OAC Rule 3745-1-54(C)(2) and (3) are controlling, and the under-categorization should be corrected. A written justification with supporting reasons or information for this determination should be provided.</p>

Final Category

Choose one	Category 1	Category 2	Category 3
------------	------------	------------	------------

3

End of Ohio Rapid Assessment Method for Wetlands.

Background Information

AKMDO1

Name:	Aaron Kwolch		
Date:	03/16/2021		
Affiliation:	Stantec Consulting Inc.		
Address:	11687 Lebanon Rd. Cincinnati, OH 45241		
Phone Number:	(513) 842-8200		
e-mail address:	aaron.kwolch@stantec.com		
Name of Wetland:	Wetland 3		
Vegetation Community(ies):	PEM		
HGM Class(es):	Depression		
Location of Wetland: include map, address, north arrow, landmarks, distances, roads, etc.			
Lat/Long or UTM Coordinate	40.308793, -82.768170		
USGS Quad Name	Olive Green		
County	Delaware County		
Township	5N		
Section and Subsection	N/A		
Hydrologic Unit Code	05060001301		
Site Visit	03/16/2021		
National Wetland Inventory Map	N/A		
Ohio Wetland Inventory Map	N/A		
Soil Survey	Bennington silt loam, 2 to 6 percent slopes		
Delineation report/map	See Ecological Resource Inventory Report		

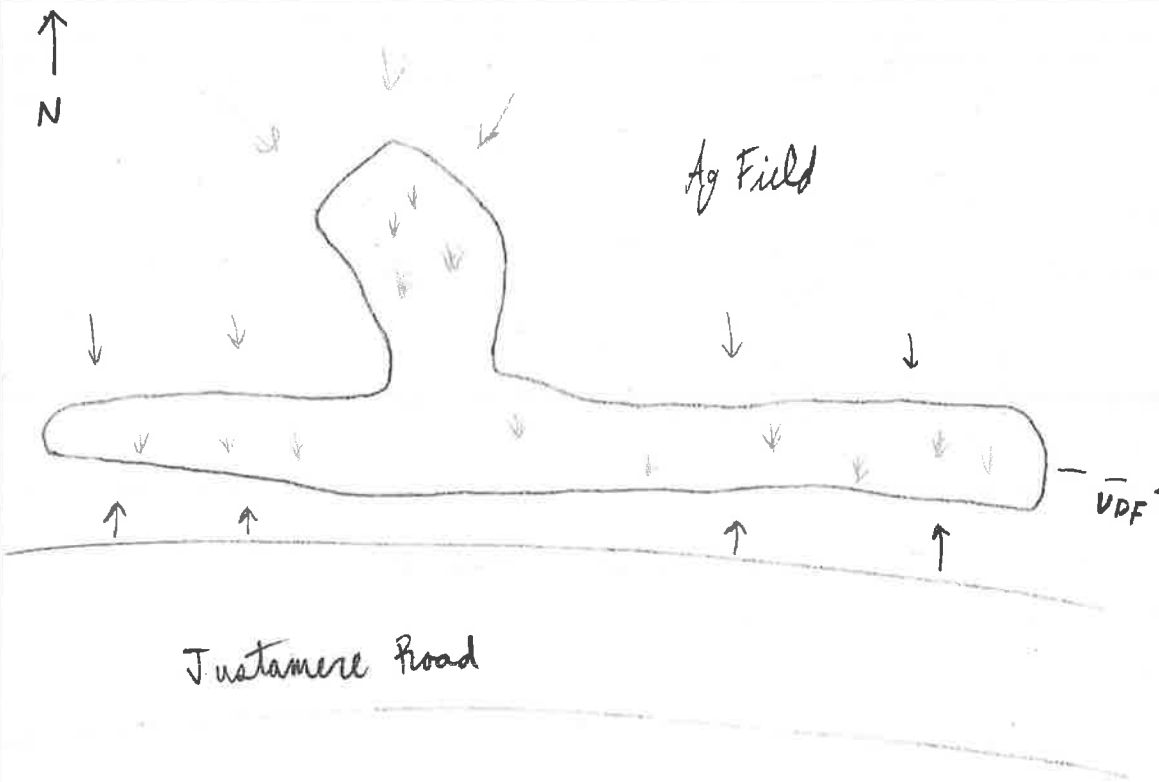
Name of Wetland: <u>Wetland 3</u>	
Wetland Size (acres, hectares): <u>~ 0.04 acres</u>	
Sketch: Include north arrow, relationship with other surface waters, vegetation zones, etc.	
 <p>The sketch depicts a wetland area with a north arrow pointing upwards. To the right of the wetland is an area labeled 'Ag Field'. Below the wetland is a road labeled 'Justamere Road'. The wetland itself is a long, narrow, horizontal strip with a bulbous protrusion on its left side. Numerous small arrows are drawn within the wetland boundaries, indicating water flow patterns. Some arrows point downwards from the 'Ag Field' into the wetland, and others point upwards from the 'Justamere Road' into the wetland. On the right end of the wetland strip, there is a label 'VDF' with a horizontal line and an arrow pointing to the right.</p>	
Comments, Narrative Discussion, Justification of Category Changes:	
Final score : <u>7</u>	Category: <u>1</u>

Scoring Boundary Worksheet

INSTRUCTIONS. The initial step in completing the ORAM is to identify the “scoring boundaries” of the wetland being rated. In many instances this determination will be relatively easy and the scoring boundaries will coincide with the “jurisdictional boundaries.” For example, the scoring boundary of an isolated cattail marsh located in the middle of a farm field will likely be the same as that wetland’s jurisdictional boundaries. In other instances, however, the scoring boundary will not be as easily determined. Wetlands that are small or isolated from other surface waters often form large contiguous areas or heterogeneous complexes of wetland and upland. In separating wetlands for scoring purposes, the hydrologic regime of the wetland is the main criterion that should be used. Boundaries between contiguous or connected wetlands should be established where the volume, flow, or velocity of water moving through the wetland changes significantly. *Areas with a high degree of hydrologic interaction should be scored as a single wetland.* In determining a wetland’s scoring boundaries, use the guidelines in the ORAM Manual Section 5.0. In certain instances, it may be difficult to establish the scoring boundary for the wetland being rated. These problem situations include wetlands that form a patchwork on the landscape, wetlands divided by artificial boundaries like property fences, roads, or railroad embankments, wetlands that are contiguous with streams, lakes, or rivers, and estuarine or coastal wetlands. These situations are discussed below, however, it is recommended that Rater contact Ohio EPA, Division of Surface Water, 401/Wetlands Section if there are additional questions or a need for further clarification of the appropriate scoring boundaries of a particular wetland.

#	Steps in properly establishing scoring boundaries	done?	not applicable
Step 1	Identify the wetland area of interest. This may be the site of a proposed impact, a reference site, conservation site, etc.	✓	
Step 2	Identify the locations where there is physical evidence that hydrology changes rapidly. Such evidence includes both natural and human-induced changes including, constrictions caused by berms or dikes, points where the water velocity changes rapidly at rapids or falls, points where significant inflows occur at the confluence of rivers, or other factors that may restrict hydrologic interaction between the wetlands or parts of a single wetland.	✓	
Step 3	Delineate the boundary of the wetland to be rated such that all areas of interest that are contiguous to and within the areas where the hydrology does not change significantly, i.e. areas that have a high degree of hydrologic interaction are included within the scoring boundary.	✓	
Step 4	Determine if artificial boundaries, such as property lines, state lines, roads, railroad embankments, etc., are present. These should not be used to establish scoring boundaries unless they coincide with areas where the hydrologic regime changes.	✓	
Step 5	In all instances, the Rater may enlarge the minimum scoring boundaries discussed here to score together wetlands that could be scored separately.	✓	
Step 6	Consult ORAM Manual Section 5.0 for how to establish scoring boundaries for wetlands that form a patchwork on the landscape, divided by artificial boundaries, contiguous to streams, lakes or rivers, or for dual classifications.	✓	

End of Scoring Boundary Determination. Begin Narrative Rating on next page.

Wetland 3
AKMD W01

Narrative Rating

INSTRUCTIONS. Answer each of the following questions. Questions 1, 2, 3 and 4 should be answered based on information obtained from the site visit or the literature *and* by submitting a Data Services Request to the Ohio Department of Natural Resources, Division of Natural Areas and Preserves, Natural Heritage Data Services, 1889 Fountain Square Court, Building F-1, Columbus, Ohio 43224, 614-265-6453 (phone), 614-265-3096 (fax), <http://www.dnr.state.oh.us/dnap>. The remaining questions are designed to be answered primarily by the results of the site visit. Refer to the User's Manual for descriptions of these wetland types. Note: "Critical habitat" is legally defined in the Endangered Species Act and is the geographic area containing physical or biological features essential to the conservation of a listed species or as an area that may require special management considerations or protection. The Rater should contact the Region 3 Headquarters or the Columbus Ecological Services Office for updates as to whether critical habitat has been designated for other federally listed threatened or endangered species. "Documented" means the wetland is listed in the appropriate State of Ohio database.

#	Question	Circle one	
1	Critical Habitat. Is the wetland in a township, section, or subsection of a United States Geological Survey 7.5 minute Quadrangle that has been designated by the U.S. Fish and Wildlife Service as "critical habitat" for any threatened or endangered plant or animal species? Note: as of January 1, 2001, of the federally listed endangered or threatened species which can be found in Ohio, the Indiana Bat has had critical habitat designated (50 CFR 17.95(a)) and the piping plover has had critical habitat proposed (65 FR 41812 July 6, 2000).	YES Wetland should be evaluated for possible Category 3 status Go to Question 2	<input checked="" type="radio"/> NO Go to Question 2
2	Threatened or Endangered Species. Is the wetland known to contain an individual of, or documented occurrences of federal or state-listed threatened or endangered plant or animal species?	YES Wetland is a Category 3 wetland. Go to Question 3	<input checked="" type="radio"/> NO Go to Question 3
3	Documented High Quality Wetland. Is the wetland on record in Natural Heritage Database as a high quality wetland?	YES Wetland is a Category 3 wetland Go to Question 4	<input checked="" type="radio"/> NO Go to Question 4
4	Significant Breeding or Concentration Area. Does the wetland contain documented regionally significant breeding or nonbreeding waterfowl, neotropical songbird, or shorebird concentration areas?	YES Wetland is a Category 3 wetland Go to Question 5	<input checked="" type="radio"/> NO Go to Question 5
5	Category 1 Wetlands. Is the wetland less than 0.5 hectares (1 acre) in size and hydrologically isolated and either 1) comprised of vegetation that is dominated (greater than eighty per cent areal cover) by <i>Phalaris arundinacea</i> , <i>Lythrum salicaria</i> , or <i>Phragmites australis</i> , or 2) an acidic pond created or excavated on mined lands that has little or no vegetation?	YES Wetland is a Category 1 wetland Go to Question 6	<input checked="" type="radio"/> NO Go to Question 6
6	Bogs. Is the wetland a peat-accumulating wetland that 1) has no significant inflows or outflows, 2) supports acidophilic mosses, particularly <i>Sphagnum</i> spp., 3) the acidophilic mosses have >30% cover, 4) at least one species from Table 1 is present, and 5) the cover of invasive species (see Table 1) is <25%?	YES Wetland is a Category 3 wetland Go to Question 7	<input checked="" type="radio"/> NO Go to Question 7
7	Fens. Is the wetland a carbon accumulating (peat, muck) wetland that is saturated during most of the year, primarily by a discharge of free flowing, mineral rich, ground water with a circumneutral pH (5.5-9.0) and with one or more plant species listed in Table 1 and the cover of invasive species listed in Table 1 is <25%?	YES Wetland is a Category 3 wetland Go to Question 8a	<input checked="" type="radio"/> NO Go to Question 8a
8a	"Old Growth Forest." Is the wetland a forested wetland and is the forest characterized by, but not limited to, the following characteristics: overstory canopy trees of great age (exceeding at least 50% of a projected maximum attainable age for a species); little or no evidence of human-caused understory disturbance during the past 80 to 100 years; an all-aged structure and multilayered canopies; aggregations of canopy trees interspersed with canopy gaps; and significant numbers of standing dead snags and downed logs?	YES Wetland is a Category 3 wetland. Go to Question 8b	<input checked="" type="radio"/> NO Go to Question 8b

8b	Mature forested wetlands. Is the wetland a forested wetland with 50% or more of the cover of upper forest canopy consisting of deciduous trees with large diameters at breast height (dbh), generally diameters greater than 45cm (17.7in) dbh?	YES Wetland should be evaluated for possible Category 3 status. Go to Question 9a	NO Go to Question 9a
9a	Lake Erie coastal and tributary wetlands. Is the wetland located at an elevation less than 575 feet on the USGS map, adjacent to this elevation, or along a tributary to Lake Erie that is accessible to fish?	YES Go to Question 9b	NO Go to Question 10
9b	Does the wetland's hydrology result from measures designed to prevent erosion and the loss of aquatic plants, i.e. the wetland is partially hydrologically restricted from Lake Erie due to lakeward or landward dikes or other hydrological controls?	YES Wetland should be evaluated for possible Category 3 status Go to Question 10	NO Go to Question 9c
9c	Are Lake Erie water levels the wetland's primary hydrological influence, i.e. the wetland is hydrologically unrestricted (no lakeward or upland border alterations), or the wetland can be characterized as an "estuarine" wetland with lake and river influenced hydrology. These include sandbar deposition wetlands, estuarine wetlands, river mouth wetlands, or those dominated by submersed aquatic vegetation.	YES Go to Question 9d	NO Go to Question 10
9d	Does the wetland have a predominance of native species within its vegetation communities, although non-native or disturbance tolerant native species can also be present?	YES Wetland is a Category 3 wetland Go to Question 10	NO Go to Question 9e
9e	Does the wetland have a predominance of non-native or disturbance tolerant native plant species within its vegetation communities?	YES Wetland should be evaluated for possible Category 3 status Go to Question 10	NO Go to Question 10
10	Lake Plain Sand Prairies (Oak Openings) Is the wetland located in Lucas, Fulton, Henry, or Wood Counties and can the wetland be characterized by the following description: the wetland has a sandy substrate with interspersed organic matter, a water table often within several inches of the surface, and often with a dominance of the gramineous vegetation listed in Table 1 (woody species may also be present). The Ohio Department of Natural Resources Division of Natural Areas and Preserves can provide assistance in confirming this type of wetland and its quality.	YES Wetland is a Category 3 wetland. Go to Question 11	NO Go to Question 11
11	Relict Wet Prairies. Is the wetland a relict wet prairie community dominated by some or all of the species in Table 1. Extensive prairies were formerly located in the Darby Plains (Madison and Union Counties), Sandusky Plains (Wyandot, Crawford, and Marion Counties), northwest Ohio (e.g. Erie, Huron, Lucas, Wood Counties), and portions of western Ohio Counties (e.g. Darke, Mercer, Miami, Montgomery, Van Wert etc.).	YES Wetland should be evaluated for possible Category 3 status Complete Quantitative Rating	NO Complete Quantitative Rating

Table 1. Characteristic plant species.

invasive/exotic spp	fen species	bog species	Oak Opening species	wet prairie species
<i>Lythrum salicaria</i>	<i>Zygadenus elegans</i> var. <i>glaucus</i>	<i>Calla palustris</i>	<i>Carex cryptolepis</i>	<i>Calamagrostis canadensis</i>
<i>Myriophyllum spicatum</i>	<i>Cacalia plantaginea</i>	<i>Carex atlantica</i> var. <i>capillacea</i>	<i>Carex lasiocarpa</i>	<i>Calamagrostis stricta</i>
<i>Najas minor</i>	<i>Carex flava</i>	<i>Carex echinata</i>	<i>Carex stricta</i>	<i>Carex atherodes</i>
<i>Phalaris arundinacea</i>	<i>Carex sterilis</i>	<i>Carex oligosperma</i>	<i>Cladium mariscoides</i>	<i>Carex buxbaumii</i>
<i>Phragmites australis</i>	<i>Carex stricta</i>	<i>Carex trisperma</i>	<i>Calamagrostis stricta</i>	<i>Carex pellita</i>
<i>Potamogeton crispus</i>	<i>Deschampsia caespitosa</i>	<i>Chamaedaphne calyculata</i>	<i>Calamagrostis canadensis</i>	<i>Carex sartwellii</i>
<i>Ranunculus ficaria</i>	<i>Eleocharis rostellata</i>	<i>Decodon verticillatus</i>	<i>Quercus palustris</i>	<i>Gentiana andrewsii</i>
<i>Rhamnus frangula</i>	<i>Eriophorum vividicarinatum</i>	<i>Eriophorum virginicum</i>		<i>Helianthus grosseserratus</i>
<i>Typha angustifolia</i>	<i>Gentianopsis</i> spp.	<i>Larix laricina</i>		<i>Liatris spicata</i>
<i>Typha xglauca</i>	<i>Lobelia kalmii</i>	<i>Nemopanthus mucronatus</i>		<i>Lysimachia quadriflora</i>
	<i>Parnassia glauca</i>	<i>Scheuchzeria palustris</i>		<i>Lythrum alatum</i>
	<i>Potentilla fruticosa</i>	<i>Sphagnum</i> spp.		<i>Pycnanthemum virginianum</i>
	<i>Rhamnus alnifolia</i>	<i>Vaccinium macrocarpon</i>		<i>Silphium terebinthinaceum</i>
	<i>Rhynchospora capillacea</i>	<i>Vaccinium corymbosum</i>		<i>Sorghastrum nutans</i>
	<i>Salix candida</i>	<i>Vaccinium oxycoccos</i>		<i>Spartina pectinata</i>
	<i>Salix myricoides</i>	<i>Woodwardia virginica</i>		<i>Solidago riddellii</i>
	<i>Salix serissima</i>	<i>Xyris difformis</i>		
	<i>Solidago ohioensis</i>			
	<i>Tofieldia glutinosa</i>			
	<i>Triglochin maritimum</i>			
	<i>Triglochin palustre</i>			

End of Narrative Rating. Begin Quantitative Rating on next page.

Site: AKMDW01	Rater(s): AJK	Date: 3/16/21
----------------------	----------------------	----------------------

0	0
max 6 pts.	subtotal

Metric 1. Wetland Area (size).

- Select one size class and assign score.
- >50 acres (>20.2ha) (6 pts)
 - 25 to <50 acres (10.1 to <20.2ha) (5 pts)
 - 10 to <25 acres (4 to <10.1ha) (4 pts)
 - 3 to <10 acres (1.2 to <4ha) (3 pts)
 - 0.3 to <3 acres (0.12 to <1.2ha) (2pts)
 - 0.1 to <0.3 acres (0.04 to <0.12ha) (1 pt)
 - <0.1 acres (0.04ha) (0 pts)

1	1
max 14 pts.	subtotal

Metric 2. Upland buffers and surrounding land use.

- 2a. Calculate average buffer width. Select only one and assign score. Do not double check
- WIDE. Buffers average 50m (164ft) or more around wetland perimeter (7)
 - MEDIUM. Buffers average 25m to <50m (82 to <164ft) around wetland perimeter (4)
 - NARROW. Buffers average 10m to <25m (32ft to <82ft) around wetland perimeter (1)
 - VERY NARROW. Buffers average <10m (<32ft) around wetland perimeter (0)
- 2b. Intensity of surrounding land use. Select one or double check and average.
- VERY LOW. 2nd growth or older forest, prairie, savannah, wildlife area, etc. (7)
 - LOW. Old field (>10 years), shrub land, young second growth forest. (5)
 - MODERATELY HIGH. Residential, fenced pasture, park, conservation tillage, new fallow field. (3)
 - HIGH. Urban, industrial, open pasture, row cropping, mining, construction. (1)

6	7
max 30 pts.	subtotal

Metric 3. Hydrology.

- 3a. Sources of Water. Score all that apply.
- High pH groundwater (5)
 - Other groundwater (3)
 - Precipitation (1)
 - Seasonal/Intermittent surface water (3)
 - Perennial surface water (lake or stream) (5)
- 3b. Connectivity. Score all that apply.
- 100 year floodplain (1)
 - Between stream/lake and other human use (1)
 - Part of wetland/upland (e.g. forest), complex (1)
 - Part of riparian or upland corridor (1)
- 3c. Maximum water depth. Select only one and assign score.
- >0.7 (27.6in) (3)
 - 0.4 to 0.7m (15.7 to 27.6in) (2)
 - <0.4m (<15.7in) (1)
- 3d. Duration inundation/saturation. Score one or dbl check.
- Semi- to permanently inundated/saturated (4)
 - Regularly inundated/saturated (3)
 - Seasonally inundated (2)
 - Seasonally saturated in upper 30cm (12in) (1)
- 3e. Modifications to natural hydrologic regime. Score one or double check and average.
- | | |
|---|---|
| <ul style="list-style-type: none"> <input type="checkbox"/> None or none apparent (12) <input type="checkbox"/> Recovered (7) <input type="checkbox"/> Recovering (3) <input checked="" type="checkbox"/> Recent or no recovery (1) | <p>Check all disturbances observed</p> <ul style="list-style-type: none"> <input type="checkbox"/> ditch <input type="checkbox"/> tile <input type="checkbox"/> dike <input type="checkbox"/> weir <input type="checkbox"/> stormwater input |
|---|---|

3	10
max 20 pts.	subtotal

Metric 4. Habitat Alteration and Development.

- 4a. Substrate disturbance. Score one or double check and average.
- None or none apparent (4)
 - Recovered (3)
 - Recovering (2)
 - Recent or no recovery (1)
- 4b. Habitat development. Select only one and assign score.
- Excellent (7)
 - Very good (6)
 - Good (5)
 - Moderately good (4)
 - Fair (3)
 - Poor to fair (2)
 - Poor (1)
- 4c. Habitat alteration. Score one or double check and average.
- | | | | |
|--|--|--|--|
| <ul style="list-style-type: none"> <input type="checkbox"/> None or none apparent (9) <input type="checkbox"/> Recovered (6) <input type="checkbox"/> Recovering (3) <input checked="" type="checkbox"/> Recent or no recovery (1) | <p>Check all disturbances observed</p> <table style="width:100%;"> <tr> <td style="width:50%; vertical-align: top;"> <ul style="list-style-type: none"> <input type="checkbox"/> mowing <input type="checkbox"/> grazing <input type="checkbox"/> clearcutting <input type="checkbox"/> selective cutting <input type="checkbox"/> woody debris removal <input type="checkbox"/> toxic pollutants </td> <td style="width:50%; vertical-align: top;"> <ul style="list-style-type: none"> <input type="checkbox"/> shrub/sapling removal <input type="checkbox"/> herbaceous/aquatic bed removal <input type="checkbox"/> sedimentation <input type="checkbox"/> dredging <input type="checkbox"/> farming <input type="checkbox"/> nutrient enrichment </td> </tr> </table> | <ul style="list-style-type: none"> <input type="checkbox"/> mowing <input type="checkbox"/> grazing <input type="checkbox"/> clearcutting <input type="checkbox"/> selective cutting <input type="checkbox"/> woody debris removal <input type="checkbox"/> toxic pollutants | <ul style="list-style-type: none"> <input type="checkbox"/> shrub/sapling removal <input type="checkbox"/> herbaceous/aquatic bed removal <input type="checkbox"/> sedimentation <input type="checkbox"/> dredging <input type="checkbox"/> farming <input type="checkbox"/> nutrient enrichment |
| <ul style="list-style-type: none"> <input type="checkbox"/> mowing <input type="checkbox"/> grazing <input type="checkbox"/> clearcutting <input type="checkbox"/> selective cutting <input type="checkbox"/> woody debris removal <input type="checkbox"/> toxic pollutants | <ul style="list-style-type: none"> <input type="checkbox"/> shrub/sapling removal <input type="checkbox"/> herbaceous/aquatic bed removal <input type="checkbox"/> sedimentation <input type="checkbox"/> dredging <input type="checkbox"/> farming <input type="checkbox"/> nutrient enrichment | | |

10
subtotal this page

Site: AKMDW01 Rater(s): AJK Date: 03/16/2021

10
subtotal first page

0 10
max 10 pts subtotal

Metric 5. Special Wetlands.

Check all that apply and score as indicated.

- Bog (10)
- Fen (10)
- Old growth forest (10)
- Mature forested wetland (5)
- Lake Erie coastal/tributary wetland-unrestricted hydrology (10)
- Lake Erie coastal/tributary wetland-restricted hydrology (5)
- Lake Plain Sand Prairies (Oak Openings) (10)
- Relict Wet Prairies (10)
- Known occurrence state/federal threatened or endangered species (10)
- Significant migratory songbird/water fowl habitat or usage (10)
- Category 1 Wetland. See Question 1 Qualitative Rating (-10)

-3 7
max 20 pts subtotal

Metric 6. Plant communities, interspersions, microtopography.

6a. Wetland Vegetation Communities.

Score all present using 0 to 3 scale.

- Aquatic bed
- Emergent
- Shrub
- Forest
- Mudflats
- Open water
- Other _____

6b. horizontal (plan view) Interspersions.

Select only one.

- High (5)
- Moderately high(4)
- Moderate (3)
- Moderately low (2)
- Low (1)
- None (0)

6c. Coverage of invasive plants. Refer to Table 1 ORAM long form for list. Add or deduct points for coverage

- Extensive >75% cover (-5)
- Moderate 25-75% cover (-3)
- Sparse 5-25% cover (-1)
- Nearly absent <5% cover (0)
- Absent (1)

6d. Microtopography.

Score all present using 0 to 3 scale.

- Vegetated hummocks/tussocks
- Coarse woody debris >15cm (6in)
- Standing dead >25cm (10in) dbh
- Amphibian breeding pools

Vegetation Community Cover Scale

0	Absent or comprises <0.1ha (0.2471 acres) contiguous area
1	Present and either comprises small part of wetland's vegetation and is of moderate quality, or comprises a significant part but is of low quality
2	Present and either comprises significant part of wetland's vegetation and is of moderate quality or comprises a small part and is of high quality
3	Present and comprises significant part, or more, of wetland's vegetation and is of high quality

Narrative Description of Vegetation Quality

low	Low spp diversity and/or predominance of nonnative or disturbance tolerant native species
mod	Native spp are dominant component of the vegetation, although nonnative and/or disturbance tolerant native spp can also be present, and species diversity moderate to moderately high, but generally w/o presence of rare threatened or endangered spp
high	A predominance of native species, with nonnative spp and/or disturbance tolerant native spp absent or virtually absent, and high spp diversity and often, but not always, the presence of rare, threatened, or endangered spp

Mudflat and Open Water Class Quality

0	Absent <0.1ha (0.247 acres)
1	Low 0.1 to <1ha (0.247 to 2.47 acres)
2	Moderate 1 to <4ha (2.47 to 9.88 acres)
3	High 4ha (9.88 acres) or more

Microtopography Cover Scale

0	Absent
1	Present very small amounts or if more common of marginal quality
2	Present in moderate amounts, but not of highest quality or in small amounts of highest quality
3	Present in moderate or greater amounts and of highest quality

7

End of Quantitative Rating. Complete Categorization Worksheets.

ORAM Summary Worksheet

AKMD WOI
Wetland 3

		circle answer or insert score	Result
Narrative Rating	Question 1. Critical Habitat	YES <u>(NO)</u>	If yes, Category 3.
	Question 2. Threatened or Endangered Species	YES <u>(NO)</u>	If yes, Category 3.
	Question 3. High Quality Natural Wetland	YES <u>(NO)</u>	If yes, Category 3.
	Question 4. Significant bird habitat	YES <u>(NO)</u>	If yes, Category 3.
	Question 5. Category 1 Wetlands	YES <u>(NO)</u>	If yes, Category 1.
	Question 6. Bogs	YES <u>(NO)</u>	If yes, Category 3.
	Question 7. Fens	YES <u>(NO)</u>	If yes, Category 3.
	Question 8a. Old Growth Forest	YES <u>(NO)</u>	If yes, Category 3.
	Question 8b. Mature Forested Wetland	YES <u>(NO)</u>	If yes, evaluate for Category 3; may also be 1 or 2.
	Question 9b. Lake Erie Wetlands - Restricted	YES <u>(NO)</u>	If yes, evaluate for Category 3; may also be 1 or 2.
	Question 9d. Lake Erie Wetlands - Unrestricted with native plants	YES <u>(NO)</u>	If yes, Category 3
Question 9e. Lake Erie Wetlands - Unrestricted with invasive plants	YES <u>(NO)</u>	If yes, evaluate for Category 3; may also be 1 or 2.	
Question 10. Oak Openings	YES <u>(NO)</u>	If yes, Category 3	
Question 11. Relict Wet Prairies	YES <u>(NO)</u>	If yes, evaluate for Category 3; may also be 1 or 2.	
Quantitative Rating	Metric 1. Size	0	
	Metric 2. Buffers and surrounding land use	1	
	Metric 3. Hydrology	6	
	Metric 4. Habitat	3	
	Metric 5. Special Wetland Communities	0	
	Metric 6. Plant communities, interspersion, microtopography	-3	
	TOTAL SCORE	7	Category based on score breakpoints 1

Complete Wetland Categorization Worksheet.

Wetland 3
AKMD WOI

Wetland Categorization Worksheet

Choices	Circle one		Evaluation of Categorization Result of ORAM
<p>Did you answer "Yes" to any of the following questions:</p> <p>Narrative Rating Nos. 2, 3, 4, 6, 7, 8a, 9d, 10</p>	<p>YES</p> <p>Wetland is categorized as a Category 3 wetland</p>	<p>NO</p>	<p>Is quantitative rating score <i>less</i> than the Category 2 scoring threshold (<i>excluding</i> gray zone)? If yes, reevaluate the category of the wetland using the narrative criteria in OAC Rule 3745-1-54(C) and biological and/or functional assessments to determine if the wetland has been over-categorized by the ORAM</p>
<p>Did you answer "Yes" to any of the following questions:</p> <p>Narrative Rating Nos. 1, 8b, 9b, 9e, 11</p>	<p>YES</p> <p>Wetland should be evaluated for possible Category 3 status</p>	<p>NO</p>	<p>Evaluate the wetland using the 1) narrative criteria in OAC Rule 3745-1-54(C) and 2) the quantitative rating score. If the wetland is determined to be a Category 3 wetland using either of these, it should be categorized as a Category 3 wetland. Detailed biological and/or functional assessments may also be used to determine the wetland's category.</p>
<p>Did you answer "Yes" to</p> <p>Narrative Rating No. 5</p>	<p>YES</p> <p>Wetland is categorized as a Category 1 wetland</p>	<p>NO</p>	<p>Is quantitative rating score <i>greater</i> than the Category 2 scoring threshold (<i>including</i> any gray zone)? If yes, reevaluate the category of the wetland using the narrative criteria in OAC Rule 3745-1-54(C) and biological and/or functional assessments to determine if the wetland has been under-categorized by the ORAM</p>
<p>Does the quantitative score fall within the scoring range of a Category 1, 2, or 3 wetland?</p>	<p>YES</p> <p>Wetland is assigned to the appropriate category based on the scoring range</p>	<p>NO</p>	<p>If the score of the wetland is located within the scoring range for a particular category, the wetland should be assigned to that category. In all instances however, the narrative criteria described in OAC Rule 3745-1-54(C) can be used to clarify or change a categorization based on a quantitative score.</p>
<p>Does the quantitative score fall with the "gray zone" for Category 1 or 2 or Category 2 or 3 wetlands?</p>	<p>YES</p> <p>Wetland is assigned to the higher of the two categories or assigned to a category based on detailed assessments and the narrative criteria</p>	<p>NO</p>	<p>Rater has the option of assigning the wetland to the higher of the two categories or to assign a category based on the results of a nonrapid wetland assessment method, e.g. functional assessment, biological assessment, etc, and a consideration of the narrative criteria in OAC rule 3745-1-54(C).</p>
<p>Does the wetland otherwise exhibit <i>moderate OR superior</i> hydrologic OR habitat, OR recreational functions AND the wetland was <i>not</i> categorized as a Category 2 wetland (in the case of moderate functions) or a Category 3 wetland (in the case of superior functions) by this method?</p>	<p>YES</p> <p>Wetland was undercategorized by this method. A written justification for recategorization should be provided on Background Information Form</p>	<p>NO</p>	<p>A wetland may be undercategorized using this method, but still exhibit one or more superior functions, e.g. a wetland's biotic communities may be degraded by human activities, but the wetland may still exhibit superior hydrologic functions because of its type, landscape position, size, local or regional significance, etc. In this circumstance, the narrative criteria in OAC Rule 3745-1-54(C)(2) and (3) are controlling, and the under-categorization should be corrected. A written justification with supporting reasons or information for this determination should be provided.</p>

Final Category

Choose one Category 1 Category 2 Category 3

End of Ohio Rapid Assessment Method for Wetlands.

AK MD W02

Background Information

Name:	Aaron Kwolek
Date:	03/16/2021
Affiliation:	Stantec Consulting, Inc.
Address:	11687 Lebanon Rd. Cincinnati, OH 45241
Phone Number:	(513) 842-8200
e-mail address:	aaron.kwolek@stantec.com
Name of Wetland:	Wetland 4
Vegetation Community(ies):	PSS
HGM Class(es):	Depression
Location of Wetland: include map, address, north arrow, landmarks, distances, roads, etc.	<p>A hand-drawn map showing the site location. A north arrow is in the top left. The map features a road labeled 'Olive Green' at the top, with a distance of '52' marked. Below it, a 'Canal Rd.' is shown, with a distance of '36' marked. A small square labeled '* Site Location' is marked on the map. Other labels include 'ET Canal' and '71'.</p>
Lat/Long or UTM Coordinate	40.309803, -82.766702
USGS Quad Name	Olive Green
County	Delaware County
Township	5N
Section and Subsection	N/A
Hydrologic Unit Code	050600011301
Site Visit	03/16/2021
National Wetland Inventory Map	N/A
Ohio Wetland Inventory Map	N/A
Soil Survey	Bennington silt loam, 2 to 6 percent slopes
Delineation report/map	See Ecological Resource Inventory Report

ANMDW02

Name of Wetland: <u>Wetland 4</u>	
Wetland Size (acres, hectares): <u>~0.03 acres</u>	
Sketch: Include north arrow, relationship with other surface waters, vegetation zones, etc.	
Comments, Narrative Discussion, Justification of Category Changes:	
Final score : <u>41</u>	Category: <u>Modified 2</u>

AKMD W02
Wetland 4

Scoring Boundary Worksheet

INSTRUCTIONS. The initial step in completing the ORAM is to identify the “scoring boundaries” of the wetland being rated. In many instances this determination will be relatively easy and the scoring boundaries will coincide with the “jurisdictional boundaries.” For example, the scoring boundary of an isolated cattail marsh located in the middle of a farm field will likely be the same as that wetland’s jurisdictional boundaries. In other instances, however, the scoring boundary will not be as easily determined. Wetlands that are small or isolated from other surface waters often form large contiguous areas or heterogeneous complexes of wetland and upland. In separating wetlands for scoring purposes, the hydrologic regime of the wetland is the main criterion that should be used. Boundaries between contiguous or connected wetlands should be established where the volume, flow, or velocity of water moving through the wetland changes significantly. *Areas with a high degree of hydrologic interaction should be scored as a single wetland.* In determining a wetland’s scoring boundaries, use the guidelines in the ORAM Manual Section 5.0. In certain instances, it may be difficult to establish the scoring boundary for the wetland being rated. These problem situations include wetlands that form a patchwork on the landscape, wetlands divided by artificial boundaries like property fences, roads, or railroad embankments, wetlands that are contiguous with streams, lakes, or rivers, and estuarine or coastal wetlands. These situations are discussed below, however, it is recommended that Rater contact Ohio EPA, Division of Surface Water, 401/Wetlands Section if there are additional questions or a need for further clarification of the appropriate scoring boundaries of a particular wetland.

#	Steps in properly establishing scoring boundaries	done?	not applicable
Step 1	Identify the wetland area of interest. This may be the site of a proposed impact, a reference site, conservation site, etc.	✓	
Step 2	Identify the locations where there is physical evidence that hydrology changes rapidly. Such evidence includes both natural and human-induced changes including, constrictions caused by berms or dikes, points where the water velocity changes rapidly at rapids or falls, points where significant inflows occur at the confluence of rivers, or other factors that may restrict hydrologic interaction between the wetlands or parts of a single wetland.	✓	
Step 3	Delineate the boundary of the wetland to be rated such that all areas of interest that are contiguous to and within the areas where the hydrology does not change significantly, i.e. areas that have a high degree of hydrologic interaction are included within the scoring boundary.	✓	
Step 4	Determine if artificial boundaries, such as property lines, state lines, roads, railroad embankments, etc., are present. These should not be used to establish scoring boundaries unless they coincide with areas where the hydrologic regime changes.	✓	
Step 5	In all instances, the Rater may enlarge the minimum scoring boundaries discussed here to score together wetlands that could be scored separately.	✓	
Step 6	Consult ORAM Manual Section 5.0 for how to establish scoring boundaries for wetlands that form a patchwork on the landscape, divided by artificial boundaries, contiguous to streams, lakes or rivers, or for dual classifications.	✓	

End of Scoring Boundary Determination. Begin Narrative Rating on next page.

Wetland 4
AKMD W02

Narrative Rating

INSTRUCTIONS. Answer each of the following questions. Questions 1, 2, 3 and 4 should be answered based on information obtained from the site visit or the literature *and* by submitting a Data Services Request to the Ohio Department of Natural Resources, Division of Natural Areas and Preserves, Natural Heritage Data Services, 1889 Fountain Square Court, Building F-1, Columbus, Ohio 43224, 614-265-6453 (phone), 614-265-3096 (fax), <http://www.dnr.state.oh.us/dnap>. The remaining questions are designed to be answered primarily by the results of the site visit. Refer to the User's Manual for descriptions of these wetland types. Note: "Critical habitat" is legally defined in the Endangered Species Act and is the geographic area containing physical or biological features essential to the conservation of a listed species or as an area that may require special management considerations or protection. The Rater should contact the Region 3 Headquarters or the Columbus Ecological Services Office for updates as to whether critical habitat has been designated for other federally listed threatened or endangered species. "Documented" means the wetland is listed in the appropriate State of Ohio database.

#	Question	Circle one	
1	Critical Habitat. Is the wetland in a township, section, or subsection of a United States Geological Survey 7.5 minute Quadrangle that has been designated by the U.S. Fish and Wildlife Service as "critical habitat" for any threatened or endangered plant or animal species? Note: as of January 1, 2001, of the federally listed endangered or threatened species which can be found in Ohio, the Indiana Bat has had critical habitat designated (50 CFR 17.95(a)) and the piping plover has had critical habitat proposed (65 FR 41812 July 6, 2000).	YES Wetland should be evaluated for possible Category 3 status Go to Question 2	<input checked="" type="radio"/> NO Go to Question 2
2	Threatened or Endangered Species. Is the wetland known to contain an individual of, or documented occurrences of federal or state-listed threatened or endangered plant or animal species?	YES Wetland is a Category 3 wetland. Go to Question 3	<input checked="" type="radio"/> NO Go to Question 3
3	Documented High Quality Wetland. Is the wetland on record in Natural Heritage Database as a high quality wetland?	YES Wetland is a Category 3 wetland Go to Question 4	<input checked="" type="radio"/> NO Go to Question 4
4	Significant Breeding or Concentration Area. Does the wetland contain documented regionally significant breeding or nonbreeding waterfowl, neotropical songbird, or shorebird concentration areas?	YES Wetland is a Category 3 wetland Go to Question 5	<input checked="" type="radio"/> NO Go to Question 5
5	Category 1 Wetlands. Is the wetland less than 0.5 hectares (1 acre) in size and hydrologically isolated and either 1) comprised of vegetation that is dominated (greater than eighty per cent areal cover) by <i>Phalaris arundinacea</i> , <i>Lythrum salicaria</i> , or <i>Phragmites australis</i> , or 2) an acidic pond created or excavated on mined lands that has little or no vegetation?	YES Wetland is a Category 1 wetland Go to Question 6	<input checked="" type="radio"/> NO Go to Question 6
6	Bogs. Is the wetland a peat-accumulating wetland that 1) has no significant inflows or outflows, 2) supports acidophilic mosses, particularly <i>Sphagnum</i> spp., 3) the acidophilic mosses have >30% cover, 4) at least one species from Table 1 is present, and 5) the cover of invasive species (see Table 1) is <25%?	YES Wetland is a Category 3 wetland Go to Question 7	<input checked="" type="radio"/> NO Go to Question 7
7	Fens. Is the wetland a carbon accumulating (peat, muck) wetland that is saturated during most of the year, primarily by a discharge of free flowing, mineral rich, ground water with a circumneutral ph (5.5-9.0) and with one or more plant species listed in Table 1 and the cover of invasive species listed in Table 1 is <25%?	YES Wetland is a Category 3 wetland Go to Question 8a	<input checked="" type="radio"/> NO Go to Question 8a
8a	"Old Growth Forest." Is the wetland a forested wetland and is the forest characterized by, but not limited to, the following characteristics: overstory canopy trees of great age (exceeding at least 50% of a projected maximum attainable age for a species); little or no evidence of human-caused understory disturbance during the past 80 to 100 years; an all-aged structure and multilayered canopies; aggregations of canopy trees interspersed with canopy gaps; and significant numbers of standing dead snags and downed logs?	YES Wetland is a Category 3 wetland. Go to Question 8b	<input checked="" type="radio"/> NO Go to Question 8b

8b	Mature forested wetlands. Is the wetland a forested wetland with 50% or more of the cover of upper forest canopy consisting of deciduous trees with large diameters at breast height (dbh), generally diameters greater than 45cm (17.7in) dbh?	YES Wetland should be evaluated for possible Category 3 status. Go to Question 9a	NO Go to Question 9a
9a	Lake Erie coastal and tributary wetlands. Is the wetland located at an elevation less than 575 feet on the USGS map, adjacent to this elevation, or along a tributary to Lake Erie that is accessible to fish?	YES Go to Question 9b	NO Go to Question 10
9b	Does the wetland's hydrology result from measures designed to prevent erosion and the loss of aquatic plants, i.e. the wetland is partially hydrologically restricted from Lake Erie due to lakeward or landward dikes or other hydrological controls?	YES Wetland should be evaluated for possible Category 3 status Go to Question 10	NO Go to Question 9c
9c	Are Lake Erie water levels the wetland's primary hydrological influence, i.e. the wetland is hydrologically unrestricted (no lakeward or upland border alterations), or the wetland can be characterized as an "estuarine" wetland with lake and river influenced hydrology. These include sandbar deposition wetlands, estuarine wetlands, river mouth wetlands, or those dominated by submersed aquatic vegetation.	YES Go to Question 9d	NO Go to Question 10
9d	Does the wetland have a predominance of native species within its vegetation communities, although non-native or disturbance tolerant native species can also be present?	YES Wetland is a Category 3 wetland Go to Question 10	NO Go to Question 9e
9e	Does the wetland have a predominance of non-native or disturbance tolerant native plant species within its vegetation communities?	YES Wetland should be evaluated for possible Category 3 status Go to Question 10	NO Go to Question 10
10	Lake Plain Sand Prairies (Oak Openings) Is the wetland located in Lucas, Fulton, Henry, or Wood Counties and can the wetland be characterized by the following description: the wetland has a sandy substrate with interspersed organic matter, a water table often within several inches of the surface, and often with a dominance of the gramineous vegetation listed in Table 1 (woody species may also be present). The Ohio Department of Natural Resources Division of Natural Areas and Preserves can provide assistance in confirming this type of wetland and its quality.	YES Wetland is a Category 3 wetland. Go to Question 11	NO Go to Question 11
11	Relict Wet Prairies. Is the wetland a relict wet prairie community dominated by some or all of the species in Table 1. Extensive prairies were formerly located in the Darby Plains (Madison and Union Counties), Sandusky Plains (Wyandot, Crawford, and Marion Counties), northwest Ohio (e.g. Erie, Huron, Lucas, Wood Counties), and portions of western Ohio Counties (e.g. Darke, Mercer, Miami, Montgomery, Van Wert etc.).	YES Wetland should be evaluated for possible Category 3 status Complete Quantitative Rating	NO Complete Quantitative Rating

Wetland 4
AKMD W02

Table 1. Characteristic plant species.

Invasive/exotic spp	fen species	bog species	Oak Opening species	wet prairie species
<i>Lythrum salicaria</i>	<i>Zygadenus elegans</i> var. <i>glaucus</i>	<i>Calla palustris</i>	<i>Carex cryptolepis</i>	<i>Calamagrostis canadensis</i>
<i>Myriophyllum spicatum</i>	<i>Cacalia plantaginea</i>	<i>Carex atlantica</i> var. <i>capillacea</i>	<i>Carex lasiocarpa</i>	<i>Calamagrostis stricta</i>
<i>Najas minor</i>	<i>Carex flava</i>	<i>Carex echinata</i>	<i>Carex stricta</i>	<i>Carex atherodes</i>
<i>Phalaris arundinacea</i>	<i>Carex sterilis</i>	<i>Carex oligosperma</i>	<i>Cladium mariscoides</i>	<i>Carex buxbaumii</i>
<i>Phragmites australis</i>	<i>Carex stricta</i>	<i>Carex trisperma</i>	<i>Calamagrostis stricta</i>	<i>Carex pellita</i>
<i>Potamogeton crispus</i>	<i>Deschampsia caespitosa</i>	<i>Chamaedaphne calyculata</i>	<i>Calamagrostis canadensis</i>	<i>Carex sartwellii</i>
<i>Ranunculus ficaria</i>	<i>Eleocharis rostellata</i>	<i>Decodon verticillatus</i>	<i>Quercus palustris</i>	<i>Gentiana andrewsii</i>
<i>Rhamnus frangula</i>	<i>Eriophorum viridicarinaratum</i>	<i>Eriophorum virginicum</i>		<i>Helianthus grosseserratus</i>
<i>Typha angustifolia</i>	<i>Gentianopsis</i> spp.	<i>Larix laricina</i>		<i>Liatris spicata</i>
<i>Typha xglauca</i>	<i>Lobelia kalmii</i>	<i>Nemopanthus mucronatus</i>		<i>Lysimachia quadriflora</i>
	<i>Parnassia glauca</i>	<i>Scheuchzeria palustris</i>		<i>Lythrum alatum</i>
	<i>Potentilla fruticosa</i>	<i>Sphagnum</i> spp.		<i>Pycnanthemum virginianum</i>
	<i>Rhamnus alnifolia</i>	<i>Vaccinium macrocarpon</i>		<i>Silphium terebinthinaceum</i>
	<i>Rhynchospora capillacea</i>	<i>Vaccinium corymbosum</i>		<i>Sorghastrum nutans</i>
	<i>Salix candida</i>	<i>Vaccinium oxycoccos</i>		<i>Spartina pectinata</i>
	<i>Salix myricoides</i>	<i>Woodwardia virginica</i>		<i>Solidago riddellii</i>
	<i>Salix serissima</i>	<i>Xyris difformis</i>		
	<i>Solidago ohioensis</i>			
	<i>Tofieldia glutinosa</i>			
	<i>Triglochin maritimum</i>			
	<i>Triglochin palustre</i>			

End of Narrative Rating. Begin Quantitative Rating on next page.

Site: AkMDwo2	Rater(s): AJK	Date: 03/16/2021
----------------------	----------------------	-------------------------

0	0
max 6 pts.	subtotal

Metric 1. Wetland Area (size).

- Select one size class and assign score.
- >50 acres (>20.2ha) (6 pts)
 - 25 to <50 acres (10.1 to <20.2ha) (5 pts)
 - 10 to <25 acres (4 to <10.1ha) (4 pts)
 - 3 to <10 acres (1.2 to <4ha) (3 pts)
 - 0.3 to <3 acres (0.12 to <1.2ha) (2pts)
 - 0.1 to <0.3 acres (0.04 to <0.12ha) (1 pt)
 - <0.1 acres (0.04ha) (0 pts)

9	9
max 14 pts.	subtotal

Metric 2. Upland buffers and surrounding land use.

- 2a. Calculate average buffer width. Select only one and assign score. Do not double check.
- WIDE. Buffers average 50m (164ft) or more around wetland perimeter (7)
 - MEDIUM. Buffers average 25m to <50m (82 to <164ft) around wetland perimeter (4)
 - NARROW. Buffers average 10m to <25m (32ft to <82ft) around wetland perimeter (1)
 - VERY NARROW. Buffers average <10m (<32ft) around wetland perimeter (0)
- 2b. Intensity of surrounding land use. Select one or double check and average.
- VERY LOW. 2nd growth or older forest, prairie, savannah, wildlife area, etc. (7)
 - LOW. Old field (>10 years), shrub land, young second growth forest. (5)
 - MODERATELY HIGH. Residential, fenced pasture, park, conservation tillage, new fallow field. (3)
 - HIGH. Urban, industrial, open pasture, row cropping, mining, construction. (1)

17	26
max 30 pts.	subtotal

Metric 3. Hydrology.

- 3a. Sources of Water. Score all that apply.
- High pH groundwater (5)
 - Other groundwater (3)
 - Precipitation (1)
 - Seasonal/Intermittent surface water (3)
 - Perennial surface water (lake or stream) (5)
- 3b. Connectivity. Score all that apply.
- 100 year floodplain (1)
 - Between stream/lake and other human use (1)
 - Part of wetland/upland (e.g. forest), complex (1)
 - Part of riparian or upland corridor (1)
- 3c. Maximum water depth. Select only one and assign score.
- >0.7 (27.6in) (3)
 - 0.4 to 0.7m (15.7 to 27.6in) (2)
 - <0.4m (<15.7in) (1)
- 3d. Duration inundation/saturation. Score one or dbl check.
- Semi- to permanently inundated/saturated (4)
 - Regularly inundated/saturated (3)
 - Seasonally inundated (2)
 - Seasonally saturated in upper 30cm (12in) (1)
- 3e. Modifications to natural hydrologic regime. Score one or double check and average.
- | | |
|---|---|
| <ul style="list-style-type: none"> <input checked="" type="checkbox"/> None or none apparent (12) <input type="checkbox"/> Recovered (7) <input type="checkbox"/> Recovering (3) <input type="checkbox"/> Recent or no recovery (1) | <p>Check all disturbances observed</p> <ul style="list-style-type: none"> <input type="checkbox"/> ditch <input type="checkbox"/> tile <input type="checkbox"/> dike <input type="checkbox"/> weir <input type="checkbox"/> stormwater input <input type="checkbox"/> point source (nonstormwater) <input type="checkbox"/> filling/grading <input type="checkbox"/> road bed/RR track <input type="checkbox"/> dredging <input type="checkbox"/> other |
|---|---|

14	40
max 20 pts.	subtotal

Metric 4. Habitat Alteration and Development.

- 4a. Substrate disturbance. Score one or double check and average.
- None or none apparent (4)
 - Recovered (3)
 - Recovering (2)
 - Recent or no recovery (1)
- 4b. Habitat development. Select only one and assign score.
- Excellent (7)
 - Very good (6)
 - Good (5)
 - Moderately good (4)
 - Fair (3)
 - Poor to fair (2)
 - Poor (1)
- 4c. Habitat alteration. Score one or double check and average.
- | | | | |
|--|--|--|--|
| <ul style="list-style-type: none"> <input checked="" type="checkbox"/> None or none apparent (9) <input type="checkbox"/> Recovered (6) <input type="checkbox"/> Recovering (3) <input type="checkbox"/> Recent or no recovery (1) | <p>Check all disturbances observed</p> <table style="width:100%;"> <tr> <td style="width:50%; vertical-align: top;"> <ul style="list-style-type: none"> <input type="checkbox"/> mowing <input type="checkbox"/> grazing <input type="checkbox"/> clearcutting <input type="checkbox"/> selective cutting <input type="checkbox"/> woody debris removal <input type="checkbox"/> toxic pollutants </td> <td style="width:50%; vertical-align: top;"> <ul style="list-style-type: none"> <input type="checkbox"/> shrub/sapling removal <input type="checkbox"/> herbaceous/aquatic bed removal <input type="checkbox"/> sedimentation <input type="checkbox"/> dredging <input type="checkbox"/> farming <input type="checkbox"/> nutrient enrichment </td> </tr> </table> | <ul style="list-style-type: none"> <input type="checkbox"/> mowing <input type="checkbox"/> grazing <input type="checkbox"/> clearcutting <input type="checkbox"/> selective cutting <input type="checkbox"/> woody debris removal <input type="checkbox"/> toxic pollutants | <ul style="list-style-type: none"> <input type="checkbox"/> shrub/sapling removal <input type="checkbox"/> herbaceous/aquatic bed removal <input type="checkbox"/> sedimentation <input type="checkbox"/> dredging <input type="checkbox"/> farming <input type="checkbox"/> nutrient enrichment |
| <ul style="list-style-type: none"> <input type="checkbox"/> mowing <input type="checkbox"/> grazing <input type="checkbox"/> clearcutting <input type="checkbox"/> selective cutting <input type="checkbox"/> woody debris removal <input type="checkbox"/> toxic pollutants | <ul style="list-style-type: none"> <input type="checkbox"/> shrub/sapling removal <input type="checkbox"/> herbaceous/aquatic bed removal <input type="checkbox"/> sedimentation <input type="checkbox"/> dredging <input type="checkbox"/> farming <input type="checkbox"/> nutrient enrichment | | |

40
subtotal this page

AKMDW02
Wetland 4

Site: AKMDW02 Rater(s): ATK Date: 03/16/2021

16
subtotal first page

0 40
max 10 pts subtotal

Metric 5. Special Wetlands.

Check all that apply and score as indicated.

- Bog (10)
- Fen (10)
- Old growth forest (10)
- Mature forested wetland (5)
- Lake Erie coastal/tributary wetland-unrestricted hydrology (10)
- Lake Erie coastal/tributary wetland-restricted hydrology (5)
- Lake Plain Sand Prairies (Oak Openings) (10)
- Relict Wet Prairies (10)
- Known occurrence state/federal threatened or endangered species (10)
- Significant migratory songbird/water fowl habitat or usage (10)
- Category 1 Wetland. See Question 1 Qualitative Rating (-10)

1 41
max 20 pts subtotal

Metric 6. Plant communities, interspersions, microtopography.

6a. Wetland Vegetation Communities.

Score all present using 0 to 3 scale.

- Aquatic bed
- Emergent
- Shrub
- Forest
- Mudflats
- Open water
- Other _____

6b. horizontal (plan view) Interspersions.

Select only one.

- High (5)
- Moderately high(4)
- Moderate (3)
- Moderately low (2)
- Low (1)
- None (0)

6c. Coverage of invasive plants. Refer to Table 1 ORAM long form for list. Add or deduct points for coverage

- Extensive >75% cover (-5)
- Moderate 25-75% cover (-3)
- Sparse 5-25% cover (-1)
- Nearly absent <5% cover (0)
- Absent (1)

6d. Microtopography.

Score all present using 0 to 3 scale.

- Vegetated hummocks/tussucks
- Coarse woody debris >15cm (6in)
- Standing dead >25cm (10in) dbh
- Amphibian breeding pools

Vegetation Community Cover Scale

0	Absent or comprises <0.1ha (0.2471 acres) contiguous area
1	Present and either comprises small part of wetland's vegetation and is of moderate quality, or comprises a significant part but is of low quality
2	Present and either comprises significant part of wetland's vegetation and is of moderate quality or comprises a small part and is of high quality
3	Present and comprises significant part, or more, of wetland's vegetation and is of high quality

Narrative Description of Vegetation Quality

low	Low spp diversity and/or predominance of nonnative or disturbance tolerant native species
mod	Native spp are dominant component of the vegetation, although nonnative and/or disturbance tolerant native spp can also be present, and species diversity moderate to moderately high, but generally w/o presence of rare threatened or endangered spp
high	A predominance of native species, with nonnative spp and/or disturbance tolerant native spp absent or virtually absent, and high spp diversity and often, but not always, the presence of rare, threatened, or endangered spp

Mudflat and Open Water Class Quality

0	Absent <0.1ha (0.247 acres)
1	Low 0.1 to <1ha (0.247 to 2.47 acres)
2	Moderate 1 to <4ha (2.47 to 9.88 acres)
3	High 4ha (9.88 acres) or more

Microtopography Cover Scale

0	Absent
1	Present very small amounts or if more common of marginal quality
2	Present in moderate amounts, but not of highest quality or in small amounts of highest quality
3	Present in moderate or greater amounts and of highest quality

41

End of Quantitative Rating. Complete Categorization Worksheets.

ORAM Summary Worksheet

*AKMDW02
Wetland 4*

		circle answer or insert score	Result
Narrative Rating	Question 1. Critical Habitat	YES <input type="radio"/> NO <input checked="" type="radio"/>	If yes, Category 3.
	Question 2. Threatened or Endangered Species	YES <input type="radio"/> NO <input checked="" type="radio"/>	If yes, Category 3.
	Question 3. High Quality Natural Wetland	YES <input type="radio"/> NO <input checked="" type="radio"/>	If yes, Category 3.
	Question 4. Significant bird habitat	YES <input type="radio"/> NO <input checked="" type="radio"/>	If yes, Category 3.
	Question 5. Category 1 Wetlands	YES <input type="radio"/> NO <input checked="" type="radio"/>	If yes, Category 1.
	Question 6. Bogs	YES <input type="radio"/> NO <input checked="" type="radio"/>	If yes, Category 3.
	Question 7. Fens	YES <input type="radio"/> NO <input checked="" type="radio"/>	If yes, Category 3.
	Question 8a. Old Growth Forest	YES <input type="radio"/> NO <input checked="" type="radio"/>	If yes, Category 3.
	Question 8b. Mature Forested Wetland	YES <input type="radio"/> NO <input checked="" type="radio"/>	If yes, evaluate for Category 3; may also be 1 or 2.
	Question 9b. Lake Erie Wetlands - Restricted	YES <input type="radio"/> NO <input checked="" type="radio"/>	If yes, evaluate for Category 3; may also be 1 or 2.
	Question 9d. Lake Erie Wetlands - Unrestricted with native plants	YES <input type="radio"/> NO <input checked="" type="radio"/>	If yes, Category 3
Question 9e. Lake Erie Wetlands - Unrestricted with invasive plants	YES <input type="radio"/> NO <input checked="" type="radio"/>	If yes, evaluate for Category 3; may also be 1 or 2.	
Question 10. Oak Openings	YES <input type="radio"/> NO <input checked="" type="radio"/>	If yes, Category 3	
Question 11. Relict Wet Prairies	YES <input type="radio"/> NO <input checked="" type="radio"/>	If yes, evaluate for Category 3; may also be 1 or 2.	
Quantitative Rating	Metric 1. Size	0	
	Metric 2. Buffers and surrounding land use	9	
	Metric 3. Hydrology	17	
	Metric 4. Habitat	14	
	Metric 5. Special Wetland Communities	0	
	Metric 6. Plant communities, interspersions, microtopography	1	
	TOTAL SCORE	41	Category based on score breakpoints <i>Modified 2</i>

Complete Wetland Categorization Worksheet.

Wetland Categorization Worksheet

AKMDW02
Wetland 4

Choices	Circle one		Evaluation of Categorization Result of ORAM
Did you answer "Yes" to any of the following questions: Narrative Rating Nos. 2, 3, 4, 6, 7, 8a, 9d, 10	YES Wetland is categorized as a Category 3 wetland	NO	Is quantitative rating score <i>less</i> than the Category 2 scoring threshold (<i>excluding</i> gray zone)? If yes, reevaluate the category of the wetland using the narrative criteria in OAC Rule 3745-1-54(C) and biological and/or functional assessments to determine if the wetland has been over-categorized by the ORAM
Did you answer "Yes" to any of the following questions: Narrative Rating Nos. 1, 8b, 9b, 9e, 11	YES Wetland should be evaluated for possible Category 3 status	NO	Evaluate the wetland using the 1) narrative criteria in OAC Rule 3745-1-54(C) and 2) the quantitative rating score. If the wetland is determined to be a Category 3 wetland using either of these, it should be categorized as a Category 3 wetland. Detailed biological and/or functional assessments may also be used to determine the wetland's category.
Did you answer "Yes" to Narrative Rating No. 5	YES Wetland is categorized as a Category 1 wetland	NO	Is quantitative rating score <i>greater</i> than the Category 2 scoring threshold (<i>including</i> any gray zone)? If yes, reevaluate the category of the wetland using the narrative criteria in OAC Rule 3745-1-54(C) and biological and/or functional assessments to determine if the wetland has been under-categorized by the ORAM
Does the quantitative score fall within the scoring range of a Category 1, 2, or 3 wetland?	YES Wetland is assigned to the appropriate category based on the scoring range	NO	If the score of the wetland is located within the scoring range for a particular category, the wetland should be assigned to that category. In all instances however, the narrative criteria described in OAC Rule 3745-1-54(C) can be used to clarify or change a categorization based on a quantitative score.
Does the quantitative score fall with the "gray zone" for Category 1 or 2 or Category 2 or 3 wetlands?	YES Wetland is assigned to the higher of the two categories or assigned to a category based on detailed assessments and the narrative criteria	NO	Rater has the option of assigning the wetland to the higher of the two categories or to assign a category based on the results of a nonrapid wetland assessment method, e.g. functional assessment, biological assessment, etc, and a consideration of the narrative criteria in OAC rule 3745-1-54(C).
Does the wetland otherwise exhibit moderate OR superior hydrologic OR habitat, OR recreational functions AND the wetland was <i>not</i> categorized as a Category 2 wetland (in the case of moderate functions) or a Category 3 wetland (in the case of superior functions) by this method?	YES Wetland was undercategorized by this method. A written justification for recategorization should be provided on Background Information Form	NO Wetland is assigned to category as determined by the ORAM.	A wetland may be undercategorized using this method, but still exhibit one or more superior functions, e.g. a wetland's biotic communities may be degraded by human activities, but the wetland may still exhibit superior hydrologic functions because of its type, landscape position, size, local or regional significance, etc. In this circumstance, the narrative criteria in OAC Rule 3745-1-54(C)(2) and (3) are controlling, and the under-categorization should be corrected. A written justification with supporting reasons or information for this determination should be provided.

Final Category

Choose one Category 1 Category 2 Category 3

End of Ohio Rapid Assessment Method for Wetlands.

AKMD W03

Background Information

Name: Aaron Kwolek	
Date: 03/16/2021	
Affiliation: Stantec Consulting Inc.	
Address: 11687 Lebanon Rd. Cincinnati, OH 45241	
Phone Number: (513) 842-8200	
e-mail address: aaron.kwolek@stantec.com	
Name of Wetland: Wetland 5	
Vegetation Community(ies): PFO	
HGM Class(es): Deposition	
Location of Wetland: include map, address, north arrow, landmarks, distances, roads, etc.	
Lat/Long or UTM Coordinate	40.305123, -82.766903
USGS Quad Name	Ohio Green
County	Delaware County
Township	5N
Section and Subsection	N/A
Hydrologic Unit Code	050600011301
Site Visit	03/16/2021
National Wetland Inventory Map	N/A
Ohio Wetland Inventory Map	N/A
Soil Survey	Bennington silt loam, 4 to 6 percent slopes
Delineation report/map	See Ecological Resource Inventory Report

Name of Wetland: Wetland 5

Wetland Size (acres, hectares): ~ 0.05 acres

Sketch: include north arrow, relationship with other surface waters, vegetation zones, etc.

↑
N

Second Growth Deciduous Forest

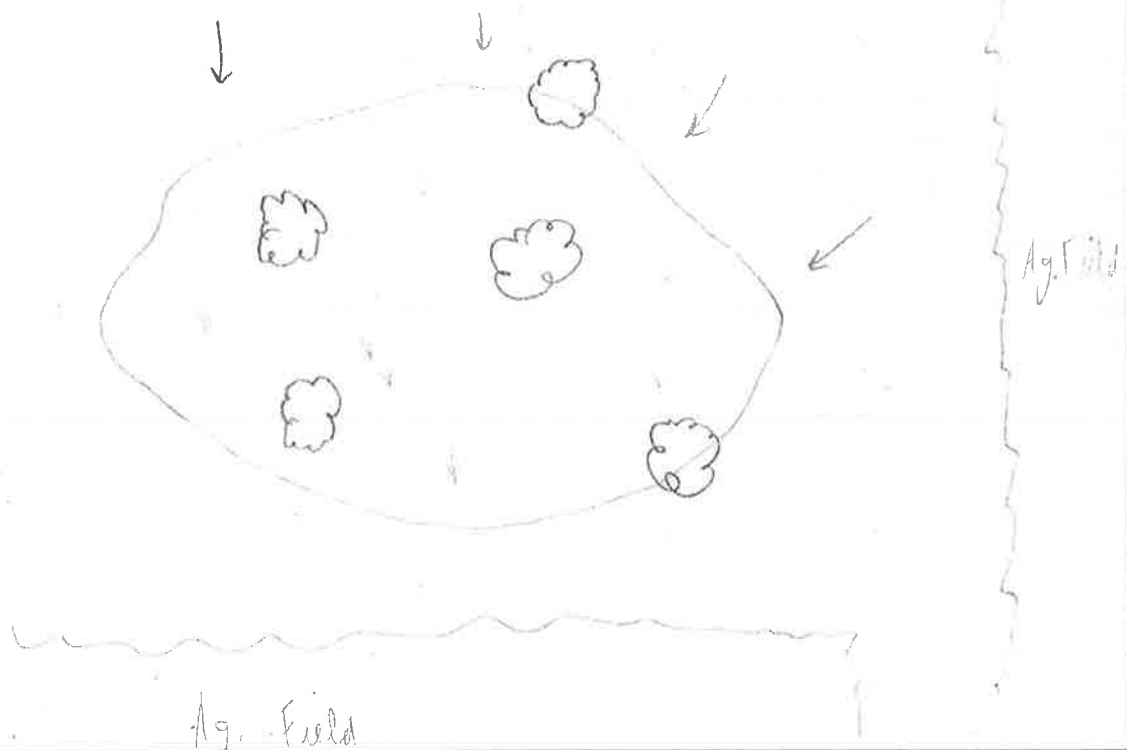

Comments, Narrative Discussion, Justification of Category Changes:

Final score : 43 Category: modified 2

Scoring Boundary Worksheet

INSTRUCTIONS. The initial step in completing the ORAM is to identify the “scoring boundaries” of the wetland being rated. In many instances this determination will be relatively easy and the scoring boundaries will coincide with the “jurisdictional boundaries.” For example, the scoring boundary of an isolated cattail marsh located in the middle of a farm field will likely be the same as that wetland’s jurisdictional boundaries. In other instances, however, the scoring boundary will not be as easily determined. Wetlands that are small or isolated from other surface waters often form large contiguous areas or heterogeneous complexes of wetland and upland. In separating wetlands for scoring purposes, the hydrologic regime of the wetland is the main criterion that should be used. Boundaries between contiguous or connected wetlands should be established where the volume, flow, or velocity of water moving through the wetland changes significantly. *Areas with a high degree of hydrologic interaction should be scored as a single wetland.* In determining a wetland’s scoring boundaries, use the guidelines in the ORAM Manual Section 5.0. In certain instances, it may be difficult to establish the scoring boundary for the wetland being rated. These problem situations include wetlands that form a patchwork on the landscape, wetlands divided by artificial boundaries like property fences, roads, or railroad embankments, wetlands that are contiguous with streams, lakes, or rivers, and estuarine or coastal wetlands. These situations are discussed below, however, it is recommended that Rater contact Ohio EPA, Division of Surface Water, 401/Wetlands Section if there are additional questions or a need for further clarification of the appropriate scoring boundaries of a particular wetland.

#	Steps in properly establishing scoring boundaries	done?	not applicable
Step 1	Identify the wetland area of interest. This may be the site of a proposed impact, a reference site, conservation site, etc.	✓	
Step 2	Identify the locations where there is physical evidence that hydrology changes rapidly. Such evidence includes both natural and human-induced changes including, constrictions caused by berms or dikes, points where the water velocity changes rapidly at rapids or falls, points where significant inflows occur at the confluence of rivers, or other factors that may restrict hydrologic interaction between the wetlands or parts of a single wetland.	✓	
Step 3	Delineate the boundary of the wetland to be rated such that all areas of interest that are contiguous to and within the areas where the hydrology does not change significantly, i.e. areas that have a high degree of hydrologic interaction are included within the scoring boundary.	✓	
Step 4	Determine if artificial boundaries, such as property lines, state lines, roads, railroad embankments, etc., are present. These should not be used to establish scoring boundaries unless they coincide with areas where the hydrologic regime changes.	✓	
Step 5	In all instances, the Rater may enlarge the minimum scoring boundaries discussed here to score together wetlands that could be scored separately.	✓	
Step 6	Consult ORAM Manual Section 5.0 for how to establish scoring boundaries for wetlands that form a patchwork on the landscape, divided by artificial boundaries, contiguous to streams, lakes or rivers, or for dual classifications.	✓	

End of Scoring Boundary Determination. Begin Narrative Rating on next page.

Wetland 5
AKMDW03

Narrative Rating

INSTRUCTIONS. Answer each of the following questions. Questions 1, 2, 3 and 4 should be answered based on information obtained from the site visit or the literature *and* by submitting a Data Services Request to the Ohio Department of Natural Resources, Division of Natural Areas and Preserves, Natural Heritage Data Services, 1889 Fountain Square Court, Building F-1, Columbus, Ohio 43224, 614-265-6453 (phone), 614-265-3096 (fax), <http://www.dnr.state.oh.us/dnap>. The remaining questions are designed to be answered primarily by the results of the site visit. Refer to the User's Manual for descriptions of these wetland types. Note: "Critical habitat" is legally defined in the Endangered Species Act and is the geographic area containing physical or biological features essential to the conservation of a listed species or as an area that may require special management considerations or protection. The Rater should contact the Region 3 Headquarters or the Columbus Ecological Services Office for updates as to whether critical habitat has been designated for other federally listed threatened or endangered species. "Documented" means the wetland is listed in the appropriate State of Ohio database.

#	Question	Circle one	
1	Critical Habitat. Is the wetland in a township, section, or subsection of a United States Geological Survey 7.5 minute Quadrangle that has been designated by the U.S. Fish and Wildlife Service as "critical habitat" for any threatened or endangered plant or animal species? Note: as of January 1, 2001, of the federally listed endangered or threatened species which can be found in Ohio, the Indiana Bat has had critical habitat designated (50 CFR 17.95(a)) and the piping plover has had critical habitat proposed (65 FR 41812 July 6, 2000).	YES Wetland should be evaluated for possible Category 3 status Go to Question 2	<input checked="" type="radio"/> NO Go to Question 2
2	Threatened or Endangered Species. Is the wetland known to contain an individual of, or documented occurrences of federal or state-listed threatened or endangered plant or animal species?	YES Wetland is a Category 3 wetland. Go to Question 3	<input checked="" type="radio"/> NO Go to Question 3
3	Documented High Quality Wetland. Is the wetland on record in Natural Heritage Database as a high quality wetland?	YES Wetland is a Category 3 wetland Go to Question 4	<input checked="" type="radio"/> NO Go to Question 4
4	Significant Breeding or Concentration Area. Does the wetland contain documented regionally significant breeding or nonbreeding waterfowl, neotropical songbird, or shorebird concentration areas?	YES Wetland is a Category 3 wetland Go to Question 5	<input checked="" type="radio"/> NO Go to Question 5
5	Category 1 Wetlands. Is the wetland less than 0.5 hectares (1 acre) in size and hydrologically isolated and either 1) comprised of vegetation that is dominated (greater than eighty per cent areal cover) by <i>Phalaris arundinacea</i> , <i>Lythrum salicaria</i> , or <i>Phragmites australis</i> , or 2) an acidic pond created or excavated on mined lands that has little or no vegetation?	YES Wetland is a Category 1 wetland Go to Question 6	<input checked="" type="radio"/> NO Go to Question 6
6	Bogs. Is the wetland a peat-accumulating wetland that 1) has no significant inflows or outflows, 2) supports acidophilic mosses, particularly <i>Sphagnum</i> spp., 3) the acidophilic mosses have >30% cover, 4) at least one species from Table 1 is present, and 5) the cover of invasive species (see Table 1) is <25%?	YES Wetland is a Category 3 wetland Go to Question 7	<input checked="" type="radio"/> NO Go to Question 7
7	Fens. Is the wetland a carbon accumulating (peat, muck) wetland that is saturated during most of the year, primarily by a discharge of free flowing, mineral rich, ground water with a circumneutral ph (5.5-9.0) and with one or more plant species listed in Table 1 and the cover of invasive species listed in Table 1 is <25%?	YES Wetland is a Category 3 wetland Go to Question 8a	<input checked="" type="radio"/> NO Go to Question 8a
8a	"Old Growth Forest." Is the wetland a forested wetland and is the forest characterized by, but not limited to, the following characteristics: overstory canopy trees of great age (exceeding at least 50% of a projected maximum attainable age for a species); little or no evidence of human-caused understory disturbance during the past 80 to 100 years; an all-aged structure and multilayered canopies; aggregations of canopy trees interspersed with canopy gaps; and significant numbers of standing dead snags and downed logs?	YES Wetland is a Category 3 wetland. Go to Question 8b	<input checked="" type="radio"/> NO Go to Question 8b

8b	Mature forested wetlands. Is the wetland a forested wetland with 50% or more of the cover of upper forest canopy consisting of deciduous trees with large diameters at breast height (dbh), generally diameters greater than 45cm (17.7in) dbh?	YES Wetland should be evaluated for possible Category 3 status. Go to Question 9a	<input checked="" type="radio"/> NO Go to Question 9a
9a	Lake Erie coastal and tributary wetlands. Is the wetland located at an elevation less than 575 feet on the USGS map, adjacent to this elevation, or along a tributary to Lake Erie that is accessible to fish?	YES Go to Question 9b	<input checked="" type="radio"/> NO Go to Question 10
9b	Does the wetland's hydrology result from measures designed to prevent erosion and the loss of aquatic plants, i.e. the wetland is partially hydrologically restricted from Lake Erie due to lakeward or landward dikes or other hydrological controls?	YES Wetland should be evaluated for possible Category 3 status Go to Question 10	<input checked="" type="radio"/> NO Go to Question 9c
9c	Are Lake Erie water levels the wetland's primary hydrological influence, i.e. the wetland is hydrologically unrestricted (no lakeward or upland border alterations), or the wetland can be characterized as an "estuarine" wetland with lake and river influenced hydrology. These include sandbar deposition wetlands, estuarine wetlands, river mouth wetlands, or those dominated by submersed aquatic vegetation.	YES Go to Question 9d	<input checked="" type="radio"/> NO Go to Question 10
9d	Does the wetland have a predominance of native species within its vegetation communities, although non-native or disturbance tolerant native species can also be present?	YES Wetland is a Category 3 wetland Go to Question 10	NO Go to Question 9e
9e	Does the wetland have a predominance of non-native or disturbance tolerant native plant species within its vegetation communities?	YES Wetland should be evaluated for possible Category 3 status Go to Question 10	NO Go to Question 10
10	Lake Plain Sand Prairies (Oak Openings) Is the wetland located in Lucas, Fulton, Henry, or Wood Counties and can the wetland be characterized by the following description: the wetland has a sandy substrate with interspersed organic matter, a water table often within several inches of the surface, and often with a dominance of the gramineous vegetation listed in Table 1 (woody species may also be present). The Ohio Department of Natural Resources Division of Natural Areas and Preserves can provide assistance in confirming this type of wetland and its quality.	YES Wetland is a Category 3 wetland. Go to Question 11	<input checked="" type="radio"/> NO Go to Question 11
11	Relict Wet Prairies. Is the wetland a relict wet prairie community dominated by some or all of the species in Table 1. Extensive prairies were formerly located in the Darby Plains (Madison and Union Counties), Sandusky Plains (Wyandot, Crawford, and Marion Counties), northwest Ohio (e.g. Erie, Huron, Lucas, Wood Counties), and portions of western Ohio Counties (e.g. Darke, Mercer, Miami, Montgomery, Van Wert etc.).	YES Wetland should be evaluated for possible Category 3 status Complete Quantitative Rating	<input checked="" type="radio"/> NO Complete Quantitative Rating

Wetland 5
AK MD W03

Table 1. Characteristic plant species.

invasive/exotic spp	fen species	bog species	Oak Opening species	wet prairie species
<i>Lythrum salicaria</i>	<i>Zygadenus elegans</i> var. <i>glaucus</i>	<i>Calla palustris</i>	<i>Carex cryptolepis</i>	<i>Calamagrostis canadensis</i>
<i>Myriophyllum spicatum</i>	<i>Cacalia plantaginea</i>	<i>Carex atlantica</i> var. <i>capillacea</i>	<i>Carex lasiocarpa</i>	<i>Calamagrostis stricta</i>
<i>Najas minor</i>	<i>Carex flava</i>	<i>Carex echinata</i>	<i>Carex stricta</i>	<i>Carex atherodes</i>
<i>Phalaris arundinacea</i>	<i>Carex sterilis</i>	<i>Carex oligosperma</i>	<i>Cladium mariscoides</i>	<i>Carex buxbaumii</i>
<i>Phragmites australis</i>	<i>Carex stricta</i>	<i>Carex trisperma</i>	<i>Calamagrostis stricta</i>	<i>Carex pellita</i>
<i>Potamogeton crispus</i>	<i>Deschampsia caespitosa</i>	<i>Chamaedaphne calyculata</i>	<i>Calamagrostis canadensis</i>	<i>Carex sartwellii</i>
<i>Ranunculus ficaria</i>	<i>Eleocharis rostellata</i>	<i>Decodon verticillatus</i>	<i>Quercus palustris</i>	<i>Gentiana andrewsii</i>
<i>Rhamnus frangula</i>	<i>Eriophorum viridicarinatum</i>	<i>Eriophorum virginicum</i>		<i>Helianthus grosseserratus</i>
<i>Typha angustifolia</i>	<i>Gentianopsis</i> spp.	<i>Larix laricina</i>		<i>Liatris spicata</i>
<i>Typha xglauca</i>	<i>Lobelia kalmii</i>	<i>Nemopanthus mucronatus</i>		<i>Lysimachia quadriflora</i>
	<i>Parnassia glauca</i>	<i>Scheuchzeria palustris</i>		<i>Lythrum alatum</i>
	<i>Potentilla fruticosa</i>	<i>Sphagnum</i> spp.		<i>Pycnanthemum virginianum</i>
	<i>Rhamnus alnifolia</i>	<i>Vaccinium macrocarpon</i>		<i>Silphium terebinthinaceum</i>
	<i>Rhynchospora capillacea</i>	<i>Vaccinium corymbosum</i>		<i>Sorghastrum nutans</i>
	<i>Salix candida</i>	<i>Vaccinium oxycoccos</i>		<i>Spartina pectinata</i>
	<i>Salix myricoides</i>	<i>Woodwardia virginica</i>		<i>Solidago riddellii</i>
	<i>Salix serissima</i>	<i>Xyris difformis</i>		
	<i>Solidago ohioensis</i>			
	<i>Tofieldia glutinosa</i>			
	<i>Triglochin maritimum</i>			
	<i>Triglochin palustre</i>			

End of Narrative Rating. Begin Quantitative Rating on next page.

AKMDW03
Wetland 5

Site: AKMDW03 Rater(s): AJK Date: 03/16/2021

0	0
max 6 pts.	subtotal

Metric 1. Wetland Area (size).

- Select one size class and assign score.
- >50 acres (>20.2ha) (6 pts)
 - 25 to <50 acres (10.1 to <20.2ha) (5 pts)
 - 10 to <25 acres (4 to <10.1ha) (4 pts)
 - 3 to <10 acres (1.2 to <4ha) (3 pts)
 - 0.3 to <3 acres (0.12 to <1.2ha) (2pts)
 - 0.1 to <0.3 acres (0.04 to <0.12ha) (1 pt)
 - <0.1 acres (0.04ha) (0 pts)

9	9
max 14 pts.	subtotal

Metric 2. Upland buffers and surrounding land use.

- 2a. Calculate average buffer width. Select only one and assign score. Do not double check.
- WIDE. Buffers average 50m (164ft) or more around wetland perimeter (7)
 - MEDIUM. Buffers average 25m to <50m (82 to <164ft) around wetland perimeter (4)
 - NARROW. Buffers average 10m to <25m (32ft to <82ft) around wetland perimeter (1)
 - VERY NARROW. Buffers average <10m (<32ft) around wetland perimeter (0)
- 2b. Intensity of surrounding land use. Select one or double check and average.
- VERY LOW. 2nd growth or older forest, prairie, savannah, wildlife area, etc. (7)
 - LOW. Old field (>10 years), shrub land, young second growth forest. (5)
 - MODERATELY HIGH. Residential, fenced pasture, park, conservation tillage, new fallow field. (3)
 - HIGH. Urban, industrial, open pasture, row cropping, mining, construction. (1)

19	28
max 30 pts.	subtotal

Metric 3. Hydrology.

- 3a. Sources of Water. Score all that apply.
- High pH groundwater (5)
 - Other groundwater (3)
 - Precipitation (1)
 - Seasonal/Intermittent surface water (3)
 - Perennial surface water (lake or stream) (5)
- 3b. Connectivity. Score all that apply.
- 100 year floodplain (1)
 - Between stream/lake and other human use (1)
 - Part of wetland/upland (e.g. forest), complex (1)
 - Part of riparian or upland corridor (1)
- 3c. Maximum water depth. Select only one and assign score.
- >0.7 (27.6in) (3)
 - 0.4 to 0.7m (15.7 to 27.6in) (2)
 - <0.4m (<15.7in) (1)
- 3d. Duration inundation/saturation. Score one or dbl check.
- Semi- to permanently inundated/saturated (4)
 - Regularly inundated/saturated (3)
 - Seasonally inundated (2)
 - Seasonally saturated in upper 30cm (12in) (1)
- 3e. Modifications to natural hydrologic regime. Score one or double check and average.
- | | |
|---|---|
| <ul style="list-style-type: none"> <input checked="" type="checkbox"/> None or none apparent (12) <input type="checkbox"/> Recovered (7) <input type="checkbox"/> Recovering (3) <input type="checkbox"/> Recent or no recovery (1) | <p>Check all disturbances observed</p> <ul style="list-style-type: none"> <input type="checkbox"/> ditch <input type="checkbox"/> tile <input type="checkbox"/> dike <input type="checkbox"/> weir <input type="checkbox"/> stormwater input |
|---|---|

14	42
max 20 pts.	subtotal

Metric 4. Habitat Alteration and Development.

- 4a. Substrate disturbance. Score one or double check and average.
- None or none apparent (4)
 - Recovered (3)
 - Recovering (2)
 - Recent or no recovery (1)
- 4b. Habitat development. Select only one and assign score.
- Excellent (7)
 - Very good (6)
 - Good (5)
 - Moderately good (4)
 - Fair (3)
 - Poor to fair (2)
 - Poor (1)
- 4c. Habitat alteration. Score one or double check and average.
- | | |
|--|---|
| <ul style="list-style-type: none"> <input checked="" type="checkbox"/> None or none apparent (9) <input type="checkbox"/> Recovered (6) <input type="checkbox"/> Recovering (3) <input type="checkbox"/> Recent or no recovery (1) | <p>Check all disturbances observed</p> <ul style="list-style-type: none"> <input type="checkbox"/> mowing <input type="checkbox"/> grazing <input type="checkbox"/> clearcutting <input type="checkbox"/> selective cutting <input type="checkbox"/> woody debris removal <input type="checkbox"/> toxic pollutants <input type="checkbox"/> shrub/sapling removal <input type="checkbox"/> herbaceous/aquatic bed removal <input type="checkbox"/> sedimentation <input type="checkbox"/> dredging <input type="checkbox"/> farming <input type="checkbox"/> nutrient enrichment |
|--|---|

42
subtotal this page

Wetland 5
AKMD W03

Site: AKMD W03 Rater(s): AJK Date: 03/16/2021

42

subtotal first page

0 42

max 10 pts. subtotal

Metric 5. Special Wetlands.

Check all that apply and score as indicated.

- Bog (10)
- Fen (10)
- Old growth forest (10)
- Mature forested wetland (5)
- Lake Erie coastal/tributary wetland-unrestricted hydrology (10)
- Lake Erie coastal/tributary wetland-restricted hydrology (5)
- Lake Plain Sand Prairies (Oak Openings) (10)
- Relict Wet Prairies (10)
- Known occurrence state/federal threatened or endangered species (10)
- Significant migratory songbird/water fowl habitat or usage (10)
- Category 1 Wetland. See Question 1 Qualitative Rating (-10)

1 43

max 20 pts. subtotal

Metric 6. Plant communities, interspersions, microtopography.

6a. Wetland Vegetation Communities.

Score all present using 0 to 3 scale.

- Aquatic bed
- Emergent
- Shrub
- Forest
- Mudflats
- Open water
- Other

6b. horizontal (plan view) Interspersion.

Select only one.

- High (5)
- Moderately high(4)
- Moderate (3)
- Moderately low (2)
- Low (1)
- None (0)

6c. Coverage of invasive plants. Refer to Table 1 ORAM long form for list. Add or deduct points for coverage

- Extensive >75% cover (-5)
- Moderate 25-75% cover (-3)
- Sparse 5-25% cover (-1)
- Nearly absent <5% cover (0)
- Absent (1)

6d. Microtopography

Score all present using 0 to 3 scale.

- Vegetated hummocks/tussucks
- Coarse woody debris >15cm (6in)
- Standing dead >25cm (10in) dbh
- Amphibian breeding pools

Vegetation Community Cover Scale

0	Absent or comprises <0.1ha (0.2471 acres) contiguous area
1	Present and either comprises small part of wetland's vegetation and is of moderate quality, or comprises a significant part but is of low quality
2	Present and either comprises significant part of wetland's vegetation and is of moderate quality or comprises a small part and is of high quality
3	Present and comprises significant part, or more, of wetland's vegetation and is of high quality

Narrative Description of Vegetation Quality

low	Low spp diversity and/or predominance of nonnative or disturbance tolerant native species
mod	Native spp are dominant component of the vegetation, although nonnative and/or disturbance tolerant native spp can also be present, and species diversity moderate to moderately high, but generally w/o presence of rare threatened or endangered spp
high	A predominance of native species, with nonnative spp and/or disturbance tolerant native spp absent or virtually absent, and high spp diversity and often, but not always, the presence of rare, threatened, or endangered spp

Mudflat and Open Water Class Quality

0	Absent <0.1ha (0.247 acres)
1	Low 0.1 to <1ha (0.247 to 2.47 acres)
2	Moderate 1 to <4ha (2.47 to 9.88 acres)
3	High 4ha (9.88 acres) or more

Microtopography Cover Scale

0	Absent
1	Present very small amounts or if more common of marginal quality
2	Present in moderate amounts, but not of highest quality or in small amounts of highest quality
3	Present in moderate or greater amounts and of highest quality

43

End of Quantitative Rating. Complete Categorization Worksheets.

ORAM Summary Worksheet

*Wetland 5
AKMP W03*

		circle answer or insert score	Result
Narrative Rating	Question 1 Critical Habitat	YES <input type="radio"/> NO <input checked="" type="radio"/>	If yes, Category 3.
	Question 2. Threatened or Endangered Species	YES <input type="radio"/> NO <input checked="" type="radio"/>	If yes, Category 3.
	Question 3. High Quality Natural Wetland	YES <input type="radio"/> NO <input checked="" type="radio"/>	If yes, Category 3.
	Question 4. Significant bird habitat	YES <input type="radio"/> NO <input checked="" type="radio"/>	If yes, Category 3.
	Question 5. Category 1 Wetlands	YES <input checked="" type="radio"/> NO <input type="radio"/>	If yes, Category 1.
	Question 6. Bogs	YES <input type="radio"/> NO <input checked="" type="radio"/>	If yes, Category 3.
	Question 7. Fens	YES <input type="radio"/> NO <input checked="" type="radio"/>	If yes, Category 3.
	Question 8a. Old Growth Forest	YES <input type="radio"/> NO <input checked="" type="radio"/>	If yes, Category 3.
	Question 8b. Mature Forested Wetland	YES <input type="radio"/> NO <input checked="" type="radio"/>	If yes, evaluate for Category 3; may also be 1 or 2.
	Question 9b. Lake Erie Wetlands - Restricted	YES <input type="radio"/> NO <input checked="" type="radio"/>	If yes, evaluate for Category 3; may also be 1 or 2.
	Question 9d. Lake Erie Wetlands - Unrestricted with native plants	YES <input type="radio"/> NO <input checked="" type="radio"/>	If yes, Category 3
Question 9e. Lake Erie Wetlands - Unrestricted with invasive plants	YES <input type="radio"/> NO <input checked="" type="radio"/>	If yes, evaluate for Category 3; may also be 1 or 2.	
Question 10. Oak Openings	YES <input type="radio"/> NO <input checked="" type="radio"/>	If yes, Category 3	
Question 11. Relict Wet Prairies	YES <input type="radio"/> NO <input checked="" type="radio"/>	If yes, evaluate for Category 3; may also be 1 or 2.	
Quantitative Rating	Metric 1. Size	0	
	Metric 2. Buffers and surrounding land use	9	
	Metric 3. Hydrology	19	
	Metric 4. Habitat	14	
	Metric 5. Special Wetland Communities	0	
	Metric 6. Plant communities, interspersions, microtopography	1	
	TOTAL SCORE	43	Category based on score breakpoints <i>Modified</i>

Complete Wetland Categorization Worksheet.

Wetland 5
AKMDW03

Wetland Categorization Worksheet

Choices	Circle one		Evaluation of Categorization Result of ORAM
<p>Did you answer "Yes" to any of the following questions:</p> <p>Narrative Rating Nos. 2, 3, 4, 6, 7, 8a, 9d, 10</p>	<p>YES</p> <p>Wetland is categorized as a Category 3 wetland</p>	<p><input checked="" type="radio"/> NO</p>	<p>Is quantitative rating score <i>less</i> than the Category 2 scoring threshold (<i>excluding</i> gray zone)? If yes, reevaluate the category of the wetland using the narrative criteria in OAC Rule 3745-1-54(C) and biological and/or functional assessments to determine if the wetland has been over-categorized by the ORAM</p>
<p>Did you answer "Yes" to any of the following questions:</p> <p>Narrative Rating Nos. 1, 8b, 9b, 9e, 11</p>	<p>YES</p> <p>Wetland should be evaluated for possible Category 3 status</p>	<p><input checked="" type="radio"/> NO</p>	<p>Evaluate the wetland using the 1) narrative criteria in OAC Rule 3745-1-54(C) and 2) the quantitative rating score. If the wetland is determined to be a Category 3 wetland using either of these, it should be categorized as a Category 3 wetland. Detailed biological and/or functional assessments may also be used to determine the wetland's category.</p>
<p>Did you answer "Yes" to</p> <p>Narrative Rating No. 5</p>	<p>YES</p> <p>Wetland is categorized as a Category 1 wetland</p>	<p>NO</p>	<p>Is quantitative rating score <i>greater</i> than the Category 2 scoring threshold (<i>including</i> any gray zone)? If yes, reevaluate the category of the wetland using the narrative criteria in OAC Rule 3745-1-54(C) and biological and/or functional assessments to determine if the wetland has been under-categorized by the ORAM</p>
<p>Does the quantitative score fall within the scoring range of a Category 1, 2, or 3 wetland?</p>	<p><input checked="" type="radio"/> YES</p> <p>Wetland is assigned to the appropriate category based on the scoring range</p>	<p>NO</p>	<p>If the score of the wetland is located within the scoring range for a particular category, the wetland should be assigned to that category. In all instances however, the narrative criteria described in OAC Rule 3745-1-54(C) can be used to clarify or change a categorization based on a quantitative score.</p>
<p>Does the quantitative score fall with the "gray zone" for Category 1 or 2 or Category 2 or 3 wetlands?</p>	<p>YES</p> <p>Wetland is assigned to the higher of the two categories or assigned to a category based on detailed assessments and the narrative criteria</p>	<p><input checked="" type="radio"/> NO</p>	<p>Rater has the option of assigning the wetland to the higher of the two categories or to assign a category based on the results of a nonrapid wetland assessment method, e.g. functional assessment, biological assessment, etc, and a consideration of the narrative criteria in OAC rule 3745-1-54(C).</p>
<p>Does the wetland otherwise exhibit <i>moderate OR superior</i> hydrologic OR habitat, OR recreational functions AND the wetland was <i>not</i> categorized as a Category 2 wetland (in the case of moderate functions) or a Category 3 wetland (in the case of superior functions) by this method?</p>	<p>YES</p> <p>Wetland was undercategorized by this method. A written justification for recategorization should be provided on Background Information Form</p>	<p><input checked="" type="radio"/> NO</p> <p>Wetland is assigned to category as determined by the ORAM.</p>	<p>A wetland may be undercategorized using this method, but still exhibit one or more superior functions, e.g. a wetland's biotic communities may be degraded by human activities, but the wetland may still exhibit superior hydrologic functions because of its type, landscape position, size, local or regional significance, etc. In this circumstance, the narrative criteria in OAC Rule 3745-1-54(C)(2) and (3) are controlling, and the under-categorization should be corrected. A written justification with supporting reasons or information for this determination should be provided.</p>

Final Category
 Choose one Category 1 Category 2 Category 3

modified 2

End of Ohio Rapid Assessment Method for Wetlands.

Background Information

Name:	Aaron Kwolek
Date:	6/2/2021
Affiliation:	Stantec Consulting Services, Inc.
Address:	11687 Lebanon Rd., Cincinnati, OH 45241
Phone Number:	513-842-8200
e-mail address:	aaron.kwolek@stantec.com
Name of Wetland:	Wetland 6
Vegetation Communit(ies):	PFO
HGM Class(es):	depressional, riverine
Location of Wetland: include map, address, north arrow, landmarks, distances, roads, etc.	
Lat/Long or UTM Coordinate	40.302187°N, -82.766957°W
USGS Quad Name	Olive Green
County	Delaware County
Township	N/A
Section and Subsection	N/A
Hydrologic Unit Code	05060001301
Site Visit	6/2/2021
National Wetland Inventory Map	N/A
Ohio Wetland Inventory Map	N/A
Soil Survey	BeA
Delineation report/map	See Ecological Resources Inventory Report

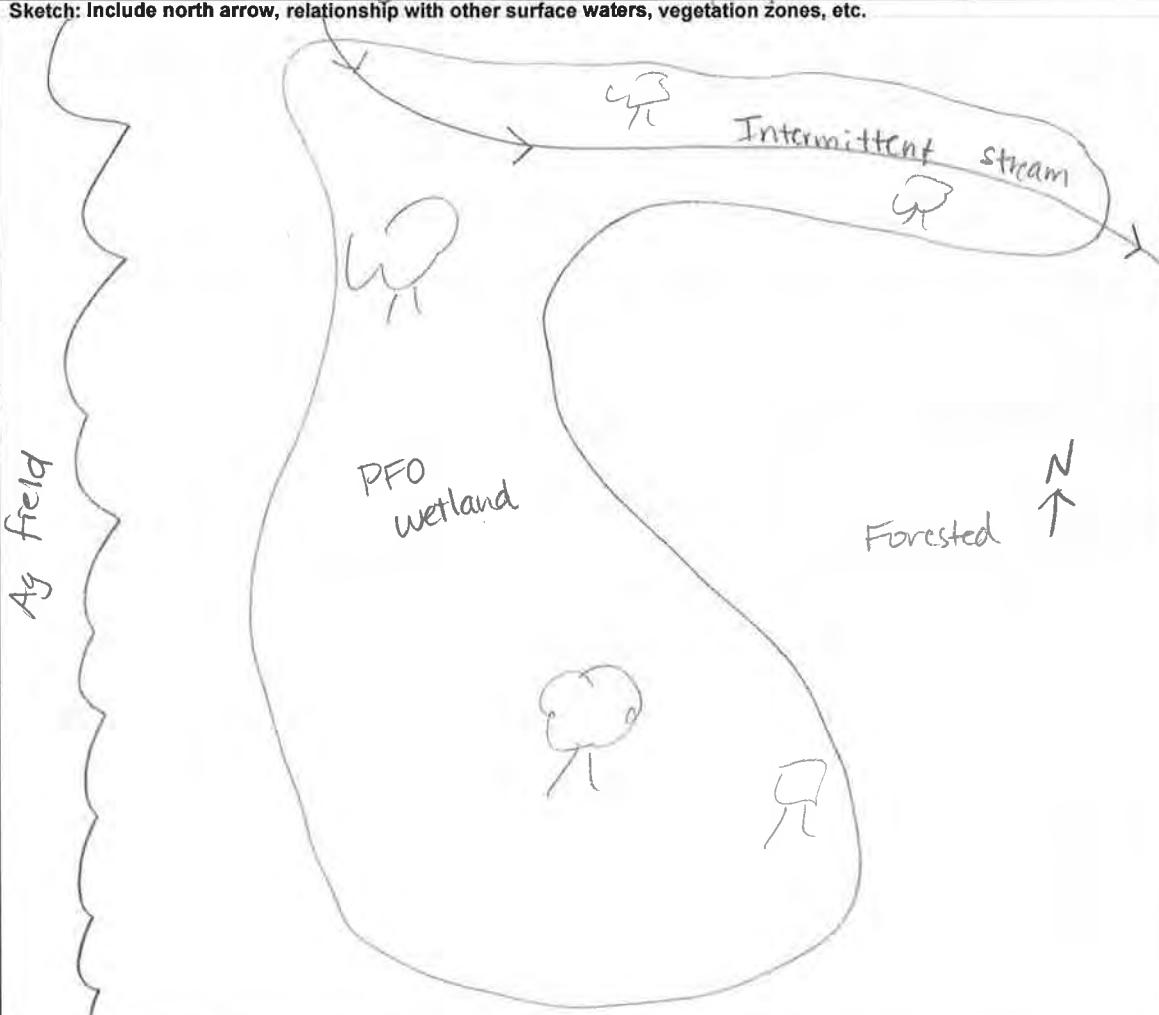
Name of Wetland: <u>Wetland 6</u>	
Wetland Size (acres, hectares): <u>0.24 acres</u>	
Sketch: Include north arrow, relationship with other surface waters, vegetation zones, etc.	
	
Comments, Narrative Discussion, Justification of Category Changes:	
Final score : <u>35</u>	Category: <u>2</u>

Scoring Boundary Worksheet

INSTRUCTIONS. The initial step in completing the ORAM is to identify the “scoring boundaries” of the wetland being rated. In many instances this determination will be relatively easy and the scoring boundaries will coincide with the “jurisdictional boundaries.” For example, the scoring boundary of an isolated cattail marsh located in the middle of a farm field will likely be the same as that wetland’s jurisdictional boundaries. In other instances, however, the scoring boundary will not be as easily determined. Wetlands that are small or isolated from other surface waters often form large contiguous areas or heterogeneous complexes of wetland and upland. In separating wetlands for scoring purposes, the hydrologic regime of the wetland is the main criterion that should be used. Boundaries between contiguous or connected wetlands should be established where the volume, flow, or velocity of water moving through the wetland changes significantly. *Areas with a high degree of hydrologic interaction should be scored as a single wetland.* In determining a wetland’s scoring boundaries, use the guidelines in the ORAM Manual Section 5.0. In certain instances, it may be difficult to establish the scoring boundary for the wetland being rated. These problem situations include wetlands that form a patchwork on the landscape, wetlands divided by artificial boundaries like property fences, roads, or railroad embankments, wetlands that are contiguous with streams, lakes, or rivers, and estuarine or coastal wetlands. These situations are discussed below, however, it is recommended that Rater contact Ohio EPA, Division of Surface Water, 401/Wetlands Section if there are additional questions or a need for further clarification of the appropriate scoring boundaries of a particular wetland.

#	Steps in properly establishing scoring boundaries	done?	not applicable
Step 1	Identify the wetland area of interest. This may be the site of a proposed impact, a reference site, conservation site, etc.	✓	
Step 2	Identify the locations where there is physical evidence that hydrology changes rapidly. Such evidence includes both natural and human-induced changes including, constrictions caused by berms or dikes, points where the water velocity changes rapidly at rapids or falls, points where significant inflows occur at the confluence of rivers, or other factors that may restrict hydrologic interaction between the wetlands or parts of a single wetland.	✓	
Step 3	Delineate the boundary of the wetland to be rated such that all areas of interest that are contiguous to and within the areas where the hydrology does not change significantly, i.e. areas that have a high degree of hydrologic interaction are included within the scoring boundary.	✓	
Step 4	Determine if artificial boundaries, such as property lines, state lines, roads, railroad embankments, etc., are present. These should not be used to establish scoring boundaries unless they coincide with areas where the hydrologic regime changes.	✓	
Step 5	In all instances, the Rater may enlarge the minimum scoring boundaries discussed here to score together wetlands that could be scored separately.		✓
Step 6	Consult ORAM Manual Section 5.0 for how to establish scoring boundaries for wetlands that form a patchwork on the landscape, divided by artificial boundaries, contiguous to streams, lakes or rivers, or for dual classifications.	✓	

End of Scoring Boundary Determination. Begin Narrative Rating on next page.

Narrative Rating

INSTRUCTIONS. Answer each of the following questions. Questions 1, 2, 3 and 4 should be answered based on information obtained from the site visit or the literature *and* by submitting a Data Services Request to the Ohio Department of Natural Resources, Division of Natural Areas and Preserves, Natural Heritage Data Services, 1889 Fountain Square Court, Building F-1, Columbus, Ohio 43224, 614-265-6453 (phone), 614-265-3096 (fax), <http://www.dnr.state.oh.us/dnap>. The remaining questions are designed to be answered primarily by the results of the site visit. Refer to the User's Manual for descriptions of these wetland types. Note: "Critical habitat" is legally defined in the Endangered Species Act and is the geographic area containing physical or biological features essential to the conservation of a listed species or as an area that may require special management considerations or protection. The Rater should contact the Region 3 Headquarters or the Columbus Ecological Services Office for updates as to whether critical habitat has been designated for other federally listed threatened or endangered species. "Documented" means the wetland is listed in the appropriate State of Ohio database.

#	Question	Circle one	
1	Critical Habitat. Is the wetland in a township, section, or subsection of a United States Geological Survey 7.5 minute Quadrangle that has been designated by the U.S. Fish and Wildlife Service as "critical habitat" for any threatened or endangered plant or animal species? Note: as of January 1, 2001, of the federally listed endangered or threatened species which can be found in Ohio, the Indiana Bat has had critical habitat designated (50 CFR 17.95(a)) and the piping plover has had critical habitat proposed (65 FR 41812 July 6, 2000).	YES Wetland should be evaluated for possible Category 3 status Go to Question 2	NO Go to Question 2
2	Threatened or Endangered Species. Is the wetland known to contain an individual of, or documented occurrences of federal or state-listed threatened or endangered plant or animal species?	YES Wetland is a Category 3 wetland. Go to Question 3	NO Go to Question 3
3	Documented High Quality Wetland. Is the wetland on record in Natural Heritage Database as a high quality wetland?	YES Wetland is a Category 3 wetland Go to Question 4	NO Go to Question 4
4	Significant Breeding or Concentration Area. Does the wetland contain documented regionally significant breeding or nonbreeding waterfowl, neotropical songbird, or shorebird concentration areas?	YES Wetland is a Category 3 wetland Go to Question 5	NO Go to Question 5
5	Category 1 Wetlands. Is the wetland less than 0.5 hectares (1 acre) in size and hydrologically isolated and either 1) comprised of vegetation that is dominated (greater than eighty per cent areal cover) by <i>Phalaris arundinacea</i> , <i>Lythrum salicaria</i> , or <i>Phragmites australis</i> , or 2) an acidic pond created or excavated on mined lands that has little or no vegetation?	YES Wetland is a Category 1 wetland Go to Question 6	NO Go to Question 6
6	Bogs. Is the wetland a peat-accumulating wetland that 1) has no significant inflows or outflows, 2) supports acidophilic mosses, particularly <i>Sphagnum</i> spp., 3) the acidophilic mosses have >30% cover, 4) at least one species from Table 1 is present, and 5) the cover of invasive species (see Table 1) is <25%?	YES Wetland is a Category 3 wetland Go to Question 7	NO Go to Question 7
7	Fens. Is the wetland a carbon accumulating (peat, muck) wetland that is saturated during most of the year, primarily by a discharge of free flowing, mineral rich, ground water with a circumneutral ph (5.5-9.0) and with one or more plant species listed in Table 1 and the cover of invasive species listed in Table 1 is <25%?	YES Wetland is a Category 3 wetland Go to Question 8a	NO Go to Question 8a
8a	"Old Growth Forest." Is the wetland a forested wetland and is the forest characterized by, but not limited to, the following characteristics: overstory canopy trees of great age (exceeding at least 50% of a projected maximum attainable age for a species); little or no evidence of human-caused understory disturbance during the past 80 to 100 years; an all-aged structure and multilayered canopies; aggregations of canopy trees interspersed with canopy gaps; and significant numbers of standing dead snags and downed logs?	YES Wetland is a Category 3 wetland. Go to Question 8b	NO Go to Question 8b

8b	Mature forested wetlands. Is the wetland a forested wetland with 50% or more of the cover of upper forest canopy consisting of deciduous trees with large diameters at breast height (dbh), generally diameters greater than 45cm (17.7in) dbh?	YES Wetland should be evaluated for possible Category 3 status. Go to Question 9a	NO Go to Question 9a
9a	Lake Erie coastal and tributary wetlands. Is the wetland located at an elevation less than 575 feet on the USGS map, adjacent to this elevation, or along a tributary to Lake Erie that is accessible to fish?	YES Go to Question 9b	NO Go to Question 10
9b	Does the wetland's hydrology result from measures designed to prevent erosion and the loss of aquatic plants, i.e. the wetland is partially hydrologically restricted from Lake Erie due to lakeward or landward dikes or other hydrological controls?	YES Wetland should be evaluated for possible Category 3 status Go to Question 10	NO Go to Question 9c
9c	Are Lake Erie water levels the wetland's primary hydrological influence, i.e. the wetland is hydrologically unrestricted (no lakeward or upland border alterations), or the wetland can be characterized as an "estuarine" wetland with lake and river influenced hydrology. These include sandbar deposition wetlands, estuarine wetlands, river mouth wetlands, or those dominated by submersed aquatic vegetation.	YES Go to Question 9d	NO Go to Question 10
9d	Does the wetland have a predominance of native species within its vegetation communities, although non-native or disturbance tolerant native species can also be present?	YES Wetland is a Category 3 wetland Go to Question 10	NO Go to Question 9e
9e	Does the wetland have a predominance of non-native or disturbance tolerant native plant species within its vegetation communities?	YES Wetland should be evaluated for possible Category 3 status Go to Question 10	NO Go to Question 10
10	Lake Plain Sand Prairies (Oak Openings) Is the wetland located in Lucas, Fulton, Henry, or Wood Counties and can the wetland be characterized by the following description: the wetland has a sandy substrate with interspersed organic matter, a water table often within several inches of the surface, and often with a dominance of the gramineous vegetation listed in Table 1 (woody species may also be present). The Ohio Department of Natural Resources Division of Natural Areas and Preserves can provide assistance in confirming this type of wetland and its quality.	YES Wetland is a Category 3 wetland. Go to Question 11	NO Go to Question 11
11	Relict Wet Prairies. Is the wetland a relict wet prairie community dominated by some or all of the species in Table 1. Extensive prairies were formerly located in the Darby Plains (Madison and Union Counties), Sandusky Plains (Wyandot, Crawford, and Marion Counties), northwest Ohio (e.g. Erie, Huron, Lucas, Wood Counties), and portions of western Ohio Counties (e.g. Darke, Mercer, Miami, Montgomery, Van Wert etc.).	YES Wetland should be evaluated for possible Category 3 status Complete Quantitative Rating	NO Complete Quantitative Rating

Wetland U

Table 1. Characteristic plant species.

invasive/exotic spp	fen species	bog species	Oak Opening species	wet prairie species
<i>Lythrum salicaria</i>	<i>Zygadenus elegans</i> var. <i>glaucus</i>	<i>Calla palustris</i>	<i>Carex cryptolepis</i>	<i>Calamagrostis canadensis</i>
<i>Myriophyllum spicatum</i>	<i>Cacalia plantaginea</i>	<i>Carex atlantica</i> var. <i>capillacea</i>	<i>Carex lasiocarpa</i>	<i>Calamagrostis stricta</i>
<i>Najas minor</i>	<i>Carex flava</i>	<i>Carex echinata</i>	<i>Carex stricta</i>	<i>Carex atherodes</i>
<i>Phalaris arundinacea</i>	<i>Carex sterilis</i>	<i>Carex oligosperma</i>	<i>Cladium mariscoides</i>	<i>Carex buxbaumii</i>
<i>Phragmites australis</i>	<i>Carex stricta</i>	<i>Carex trisperma</i>	<i>Calamagrostis stricta</i>	<i>Carex pellita</i>
<i>Potamogeton crispus</i>	<i>Deschampsia caespitosa</i>	<i>Chamaedaphne calyculata</i>	<i>Calamagrostis canadensis</i>	<i>Carex sartwellii</i>
<i>Ranunculus ficaria</i>	<i>Eleocharis rostellata</i>	<i>Decodon verticillatus</i>	<i>Quercus palustris</i>	<i>Gentiana andrewsii</i>
<i>Rhamnus frangula</i>	<i>Eriophorum viridicarinaratum</i>	<i>Eriophorum virginicum</i>		<i>Helianthus grosseserratus</i>
<i>Typha angustifolia</i>	<i>Gentianopsis</i> spp.	<i>Larix laricina</i>		<i>Liatris spicata</i>
<i>Typha xglauca</i>	<i>Lobelia kalmii</i>	<i>Nemopanthus mucronatus</i>		<i>Lysimachia quadriflora</i>
	<i>Parnassia glauca</i>	<i>Scheuchzeria palustris</i>		<i>Lythrum alatum</i>
	<i>Potentilla fruticosa</i>	<i>Sphagnum</i> spp.		<i>Pycnanthemum virginianum</i>
	<i>Rhamnus alnifolia</i>	<i>Vaccinium macrocarpon</i>		<i>Silphium terebinthinaceum</i>
	<i>Rhynchospora capillacea</i>	<i>Vaccinium corymbosum</i>		<i>Sorghastrum nutans</i>
	<i>Salix candida</i>	<i>Vaccinium oxycoccos</i>		<i>Spartina pectinata</i>
	<i>Salix myricoides</i>	<i>Woodwardia virginica</i>		<i>Solidago riddellii</i>
	<i>Salix serissima</i>	<i>Xyris difformis</i>		
	<i>Solidago ohioensis</i>			
	<i>Tofieldia glutinosa</i>			
	<i>Triglochin maritimum</i>			
	<i>Triglochin palustre</i>			

End of Narrative Rating. Begin Quantitative Rating on next page.

Lott

Wetland U

Site: <u>AKK6W02</u>	Rater(s): <u>A. Kwolek</u>	Date: <u>6/2/2021</u>
----------------------	----------------------------	-----------------------

<u>2</u>	<u>2</u>
max 6 pts.	subtotal

Metric 1. Wetland Area (size).

- Select one size class and assign score.
- >50 acres (>20.2ha) (6 pts)
 - 25 to <50 acres (10.1 to <20.2ha) (5 pts)
 - 10 to <25 acres (4 to <10.1ha) (4 pts)
 - 3 to <10 acres (1.2 to <4ha) (3 pts)
 - 0.3 to <3 acres (0.12 to <1.2ha) (2pts)
 - 0.1 to <0.3 acres (0.04 to <0.12ha) (1 pt)
 - <0.1 acres (0.04ha) (0 pts)

33.8
 1/135.0
 12
 15
 12
 30

<u>7</u>	<u>9</u>
max 14 pts.	subtotal

Metric 2. Upland buffers and surrounding land use.

- 2a. Calculate average buffer width. Select only one and assign score. Do not double check.
- WIDE. Buffers average 50m (164ft) or more around wetland perimeter (7)
 - MEDIUM. Buffers average 25m to <50m (82 to <164ft) around wetland perimeter (4)
 - NARROW. Buffers average 10m to <25m (32ft to <82ft) around wetland perimeter (1)
 - VERY NARROW. Buffers average <10m (<32ft) around wetland perimeter (0)
- 2b. Intensity of surrounding land use. Select one or double check and average.
- VERY LOW. 2nd growth or older forest, prairie, savannah, wildlife area, etc. (7)
 - LOW. Old field (>10 years), shrub land, young second growth forest (5)
 - MODERATELY HIGH. Residential, fenced pasture, park, conservation tillage, new fallow field. (3)
 - HIGH. Urban, industrial, open pasture, row cropping, mining, construction. (1)

<u>12</u>	<u>21</u>
max 30 pts.	subtotal

Metric 3. Hydrology.

- 3a. Sources of Water. Score all that apply.
- High pH groundwater (5)
 - Other groundwater (3)
 - Precipitation (1)
 - Seasonal/intermittent surface water (3)
 - Perennial surface water (lake or stream) (5)
- 3b. Connectivity. Score all that apply.
- 100 year floodplain (1)
 - Between stream/lake and other human use (1)
 - Part of wetland/upland (e.g. forest), complex (1)
 - Part of riparian or upland corridor (1)
- 3c. Maximum water depth. Select only one and assign score.
- >0.7 (27.6in) (3)
 - 0.4 to 0.7m (15.7 to 27.6in) (2)
 - <0.4m (<15.7in) (1)
- 3d. Duration inundation/saturation. Score one or dbl check.
- Semi- to permanently inundated/saturated (4)
 - Regularly inundated/saturated (3)
 - Seasonally inundated (2)
 - Seasonally saturated in upper 30cm (12in) (1)
- 3e. Modifications to natural hydrologic regime. Score one or double check and average.

<input type="checkbox"/> None or none apparent (12) <input checked="" type="checkbox"/> Recovered (7) <input type="checkbox"/> Recovering (3) <input type="checkbox"/> Recent or no recovery (1)	Check all disturbances observed <input checked="" type="checkbox"/> ditch <input type="checkbox"/> tile <input type="checkbox"/> dike <input type="checkbox"/> weir <input type="checkbox"/> stormwater input	<input type="checkbox"/> point source (nonstormwater) <input checked="" type="checkbox"/> filling/grading <input type="checkbox"/> road bed/RR track <input type="checkbox"/> dredging <input type="checkbox"/> other
---	---	---

<u>11</u>	<u>32</u>
max 20 pts.	subtotal

Metric 4. Habitat Alteration and Development.

- 4a. Substrate disturbance. Score one or double check and average.
- None or none apparent (4)
 - Recovered (3)
 - Recovering (2)
 - Recent or no recovery (1)
- 4b. Habitat development. Select only one and assign score.
- Excellent (7)
 - Very good (6)
 - Good (5)
 - Moderately good (4)
 - Fair (3)
 - Poor to fair (2)
 - Poor (1)
- 4c. Habitat alteration. Score one or double check and average.

<input type="checkbox"/> None or none apparent (9) <input checked="" type="checkbox"/> Recovered (6) <input type="checkbox"/> Recovering (3) <input type="checkbox"/> Recent or no recovery (1)	Check all disturbances observed <input type="checkbox"/> mowing <input type="checkbox"/> grazing <input type="checkbox"/> clearcutting <input checked="" type="checkbox"/> selective cutting <input checked="" type="checkbox"/> woody debris removal <input type="checkbox"/> toxic pollutants	<input type="checkbox"/> shrub/sapling removal <input checked="" type="checkbox"/> herbaceous/aquatic bed removal <input type="checkbox"/> sedimentation <input type="checkbox"/> dredging <input type="checkbox"/> farming <input type="checkbox"/> nutrient enrichment
--	--	---

<u>32</u>
subtotal this page

Wetland 6

Site: AKAWDZ Rater(s): A. Kwolek Date: 6/2/201

32
subtotal first page

0 32
max 10 pts. subtotal

Metric 5. Special Wetlands.

Check all that apply and score as indicated.

- Bog (10)
- Fen (10)
- Old growth forest (10)
- Mature forested wetland (5)
- Lake Erie coastal/tributary wetland-unrestricted hydrology (10)
- Lake Erie coastal/tributary wetland-restricted hydrology (5)
- Lake Plain Sand Prairies (Oak Openings) (10)
- Relict Wet Prairies (10)
- Known occurrence state/federal threatened or endangered species (10)
- Significant migratory songbird/water fowl habitat or usage (10)
- Category 1 Wetland. See Question 1 Qualitative Rating (-10)

3 35
max 20 pts. subtotal

Metric 6. Plant communities, interspersions, microtopography.

6a. Wetland Vegetation Communities.

Score all present using 0 to 3 scale.

- Aquatic bed
- Emergent
- Shrub
- Forest
- Mudflats
- Open water
- Other _____

6b. horizontal (plan view) Interspersion.

Select only one.

- High (5)
- Moderately high(4)
- Moderate (3)
- Moderately low (2)
- Low (1)
- None (0)

6c. Coverage of invasive plants. Refer to Table 1 ORAM long form for list. Add or deduct points for coverage

- Extensive >75% cover (-5)
- Moderate 25-75% cover (-3)
- Sparse 5-25% cover (-1)
- Nearly absent <5% cover (0)
- Absent (1)

6d. Microtopography

Score all present using 0 to 3 scale.

- Vegetated hummocks/tussocks
- Coarse woody debris >15cm (6in)
- Standing dead >25cm (10in) dbh
- Amphibian breeding pools

Vegetation Community Cover Scale

0	Absent or comprises <0.1ha (0.2471 acres) contiguous area
1	Present and either comprises small part of wetland's vegetation and is of moderate quality, or comprises a significant part but is of low quality
2	Present and either comprises significant part of wetland's vegetation and is of moderate quality or comprises a small part and is of high quality
3	Present and comprises significant part, or more, of wetland's vegetation and is of high quality

Narrative Description of Vegetation Quality

low	Low spp diversity and/or predominance of nonnative or disturbance tolerant native species
mod	Native spp are dominant component of the vegetation, although nonnative and/or disturbance tolerant native spp can also be present, and species diversity moderate to moderately high, but generally w/o presence of rare threatened or endangered spp
high	A predominance of native species, with nonnative spp and/or disturbance tolerant native spp absent or virtually absent, and high spp diversity and often, but not always, the presence of rare, threatened, or endangered spp

Mudflat and Open Water Class Quality

0	Absent <0.1ha (0.247 acres)
1	Low 0.1 to <1ha (0.247 to 2.47 acres)
2	Moderate 1 to <4ha (2.47 to 9.88 acres)
3	High 4ha (9.88 acres) or more

Microtopography Cover Scale

0	Absent
1	Present very small amounts or if more common of marginal quality
2	Present in moderate amounts, but not of highest quality or in small amounts of highest quality
3	Present in moderate or greater amounts and of highest quality

35

End of Quantitative Rating. Complete Categorization Worksheets.

ORAM Summary Worksheet

Wetland 6

		circle answer or insert score	Result
Narrative Rating	Question 1. Critical Habitat	YES <input type="radio"/> NO <input checked="" type="radio"/>	If yes, Category 3.
	Question 2. Threatened or Endangered Species	YES <input type="radio"/> NO <input checked="" type="radio"/>	If yes, Category 3.
	Question 3. High Quality Natural Wetland	YES <input type="radio"/> NO <input checked="" type="radio"/>	If yes, Category 3.
	Question 4. Significant bird habitat	YES <input type="radio"/> NO <input checked="" type="radio"/>	If yes, Category 3.
	Question 5. Category 1 Wetlands	YES <input type="radio"/> NO <input checked="" type="radio"/>	If yes, Category 1.
	Question 6. Bogs	YES <input type="radio"/> NO <input checked="" type="radio"/>	If yes, Category 3.
	Question 7. Fens	YES <input type="radio"/> NO <input checked="" type="radio"/>	If yes, Category 3.
	Question 8a. Old Growth Forest	YES <input type="radio"/> NO <input checked="" type="radio"/>	If yes, Category 3.
	Question 8b. Mature Forested Wetland	YES <input type="radio"/> NO <input checked="" type="radio"/>	If yes, evaluate for Category 3; may also be 1 or 2.
	Question 9b. Lake Erie Wetlands - Restricted	YES <input type="radio"/> NO <input checked="" type="radio"/>	If yes, evaluate for Category 3; may also be 1 or 2.
	Question 9d. Lake Erie Wetlands - Unrestricted with native plants	YES <input type="radio"/> NO <input checked="" type="radio"/>	If yes, Category 3
Question 9e. Lake Erie Wetlands - Unrestricted with invasive plants	YES <input type="radio"/> NO <input checked="" type="radio"/>	If yes, evaluate for Category 3; may also be 1 or 2.	
Question 10. Oak Openings	YES <input type="radio"/> NO <input checked="" type="radio"/>	If yes, Category 3	
Question 11. Relict Wet Prairies	YES <input type="radio"/> NO <input checked="" type="radio"/>	If yes, evaluate for Category 3; may also be 1 or 2.	
Quantitative Rating	Metric 1. Size	2	
	Metric 2. Buffers and surrounding land use	7	
	Metric 3. Hydrology	12	
	Metric 4. Habitat	11	
	Metric 5. Special Wetland Communities	0	
	Metric 6. Plant communities, interspersions, microtopography	3	
	TOTAL SCORE	35	Category based on score breakpoints 2

Complete Wetland Categorization Worksheet.

Wetland Categorization Worksheet

Choices	Circle one	NO	Evaluation of Categorization Result of ORAM
<p>Did you answer "Yes" to any of the following questions:</p> <p>Narrative Rating Nos. 2, 3, 4, 6, 7, 8a, 9d, 10</p>	<p>YES</p> <p>Wetland is categorized as a Category 3 wetland</p>	NO	<p>Is quantitative rating score <i>less</i> than the Category 2 scoring threshold (<i>excluding</i> gray zone)? If yes, reevaluate the category of the wetland using the narrative criteria in OAC Rule 3745-1-54(C) and biological and/or functional assessments to determine if the wetland has been over-categorized by the ORAM</p>
<p>Did you answer "Yes" to any of the following questions:</p> <p>Narrative Rating Nos. 1, 8b, 9b, 9e, 11</p>	<p>YES</p> <p>Wetland should be evaluated for possible Category 3 status</p>	NO	<p>Evaluate the wetland using the 1) narrative criteria in OAC Rule 3745-1-54(C) and 2) the quantitative rating score. If the wetland is determined to be a Category 3 wetland using either of these, it should be categorized as a Category 3 wetland. Detailed biological and/or functional assessments may also be used to determine the wetland's category.</p>
<p>Did you answer "Yes" to</p> <p>Narrative Rating No. 5</p>	<p>YES</p> <p>Wetland is categorized as a Category 1 wetland</p>	NO	<p>Is quantitative rating score <i>greater</i> than the Category 2 scoring threshold (<i>including</i> any gray zone)? If yes, reevaluate the category of the wetland using the narrative criteria in OAC Rule 3745-1-54(C) and biological and/or functional assessments to determine if the wetland has been under-categorized by the ORAM</p>
<p>Does the quantitative score fall within the scoring range of a Category 1, 2, or 3 wetland?</p>	<p>YES</p> <p>Wetland is assigned to the appropriate category based on the scoring range</p>	NO	<p>If the score of the wetland is located within the scoring range for a particular category, the wetland should be assigned to that category. In all instances however, the narrative criteria described in OAC Rule 3745-1-54(C) can be used to clarify or change a categorization based on a quantitative score.</p>
<p>Does the quantitative score fall with the "gray zone" for Category 1 or 2 or Category 2 or 3 wetlands?</p>	<p>YES</p> <p>Wetland is assigned to the higher of the two categories or assigned to a category based on detailed assessments and the narrative criteria</p>	NO	<p>Rater has the option of assigning the wetland to the higher of the two categories or to assign a category based on the results of a nonrapid wetland assessment method, e.g. functional assessment, biological assessment, etc. and a consideration of the narrative criteria in OAC rule 3745-1-54(C).</p>
<p>Does the wetland otherwise exhibit moderate OR superior hydrologic OR habitat, OR recreational functions AND the wetland was <i>not</i> categorized as a Category 2 wetland (in the case of moderate functions) or a Category 3 wetland (in the case of superior functions) by this method?</p>	<p>YES</p> <p>Wetland was undercategorized by this method. A written justification for recategorization should be provided on Background Information Form</p>	NO	<p>A wetland may be undercategorized using this method, but still exhibit one or more superior functions, e.g. a wetland's biotic communities may be degraded by human activities, but the wetland may still exhibit superior hydrologic functions because of its type, landscape position, size, local or regional significance, etc. In this circumstance, the narrative criteria in OAC Rule 3745-1-54(C)(2) and (3) are controlling, and the under-categorization should be corrected. A written justification with supporting reasons or information for this determination should be provided.</p>

Final Category

Choose one	Category 1	Category 2	Category 3
------------	------------	------------	------------

End of Ohio Rapid Assessment Method for Wetlands.

Background Information

Name:	Aaron Kwolek	
Date:	6/2/2021	
Affiliation:	Stantec Consulting Services, Inc.	
Address:	11687 Lebanon Rd., Cincinnati, OH 45241	
Phone Number:	513-842-8200	
e-mail address:	aaron.kwolek@stantec.com	
Name of Wetland:	Wetland 7	
Vegetation Community(ies):	PFD	
HGM Class(es):	depressional	
Location of Wetland: include map, address, north arrow, landmarks, distances, roads, etc.		
Lat/Long or UTM Coordinate	40.301045°N, -82.76679°W	
USGS Quad Name	Olive Green	
County	Delaware County	
Township	N/A	
Section and Subsection	N/A	
Hydrologic Unit Code	050600011301	
Site Visit	6/2/2021	
National Wetland Inventory Map	N/A	
Ohio Wetland Inventory Map	N/A	
Soil Survey	BeA	
Delineation report/map	Sec Ecological Resources Inventory Report	

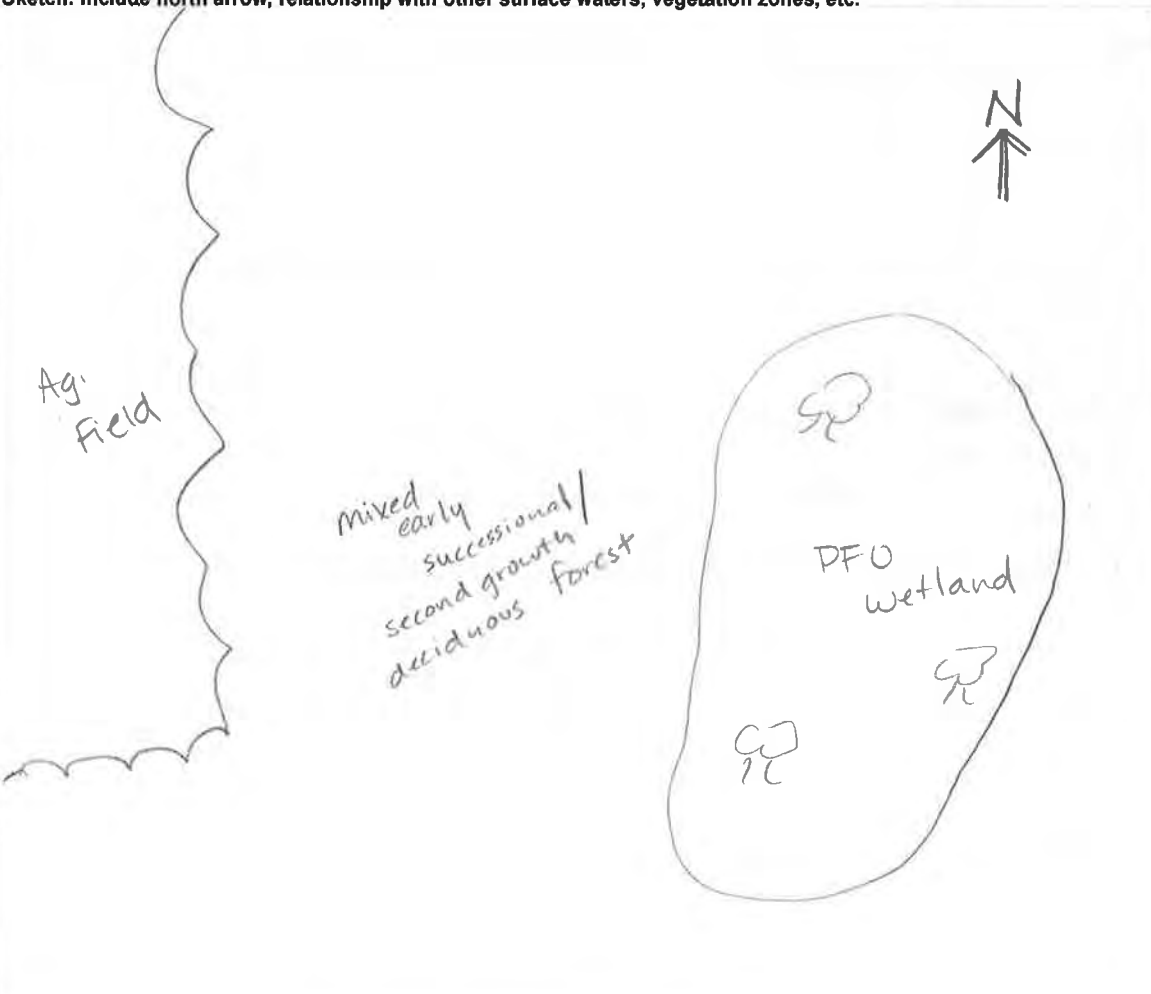
Name of Wetland: <u>Wetland 7</u>	
Wetland Size (acres, hectares):	<u>0.12 ac in project area</u>
Sketch: Include north arrow, relationship with other surface waters, vegetation zones, etc.	
	
Comments, Narrative Discussion, Justification of Category Changes:	
Final score :	<u>36</u>
Category:	<u>2</u>

Scoring Boundary Worksheet

INSTRUCTIONS. The initial step in completing the ORAM is to identify the “scoring boundaries” of the wetland being rated. In many instances this determination will be relatively easy and the scoring boundaries will coincide with the “jurisdictional boundaries.” For example, the scoring boundary of an isolated cattail marsh located in the middle of a farm field will likely be the same as that wetland’s jurisdictional boundaries. In other instances, however, the scoring boundary will not be as easily determined. Wetlands that are small or isolated from other surface waters often form large contiguous areas or heterogeneous complexes of wetland and upland. In separating wetlands for scoring purposes, the hydrologic regime of the wetland is the main criterion that should be used. Boundaries between contiguous or connected wetlands should be established where the volume, flow, or velocity of water moving through the wetland changes significantly. *Areas with a high degree of hydrologic interaction should be scored as a single wetland.* In determining a wetland’s scoring boundaries, use the guidelines in the ORAM Manual Section 5.0. In certain instances, it may be difficult to establish the scoring boundary for the wetland being rated. These problem situations include wetlands that form a patchwork on the landscape, wetlands divided by artificial boundaries like property fences, roads, or railroad embankments, wetlands that are contiguous with streams, lakes, or rivers, and estuarine or coastal wetlands. These situations are discussed below, however, it is recommended that Rater contact Ohio EPA, Division of Surface Water, 401/Wetlands Section if there are additional questions or a need for further clarification of the appropriate scoring boundaries of a particular wetland.

#	Steps in properly establishing scoring boundaries	done?	not applicable
Step 1	Identify the wetland area of interest. This may be the site of a proposed impact, a reference site, conservation site, etc.	✓	
Step 2	Identify the locations where there is physical evidence that hydrology changes rapidly. Such evidence includes both natural and human-induced changes including, constrictions caused by berms or dikes, points where the water velocity changes rapidly at rapids or falls, points where significant inflows occur at the confluence of rivers, or other factors that may restrict hydrologic interaction between the wetlands or parts of a single wetland.	✓	
Step 3	Delineate the boundary of the wetland to be rated such that all areas of interest that are contiguous to and within the areas where the hydrology does not change significantly, i.e. areas that have a high degree of hydrologic interaction are included within the scoring boundary.	✓	
Step 4	Determine if artificial boundaries, such as property lines, state lines, roads, railroad embankments, etc., are present. These should not be used to establish scoring boundaries unless they coincide with areas where the hydrologic regime changes.	✓	
Step 5	In all instances, the Rater may enlarge the minimum scoring boundaries discussed here to score together wetlands that could be scored separately.		✓
Step 6	Consult ORAM Manual Section 5.0 for how to establish scoring boundaries for wetlands that form a patchwork on the landscape, divided by artificial boundaries, contiguous to streams, lakes or rivers, or for dual classifications.		✓

End of Scoring Boundary Determination. Begin Narrative Rating on next page.

Narrative Rating

INSTRUCTIONS. Answer each of the following questions. Questions 1, 2, 3 and 4 should be answered based on information obtained from the site visit or the literature *and* by submitting a Data Services Request to the Ohio Department of Natural Resources, Division of Natural Areas and Preserves, Natural Heritage Data Services, 1889 Fountain Square Court, Building F-1, Columbus, Ohio 43224, 614-265-6453 (phone), 614-265-3096 (fax), <http://www.dnr.state.oh.us/dnap>. The remaining questions are designed to be answered primarily by the results of the site visit. Refer to the User's Manual for descriptions of these wetland types. Note: "Critical habitat" is legally defined in the Endangered Species Act and is the geographic area containing physical or biological features essential to the conservation of a listed species or as an area that may require special management considerations or protection. The Rater should contact the Region 3 Headquarters or the Columbus Ecological Services Office for updates as to whether critical habitat has been designated for other federally listed threatened or endangered species. "Documented" means the wetland is listed in the appropriate State of Ohio database.

#	Question	Circle one	
1	Critical Habitat. Is the wetland in a township, section, or subsection of a United States Geological Survey 7.5 minute Quadrangle that has been designated by the U.S. Fish and Wildlife Service as "critical habitat" for any threatened or endangered plant or animal species? Note: as of January 1, 2001, of the federally listed endangered or threatened species which can be found in Ohio, the Indiana Bat has had critical habitat designated (50 CFR 17.95(a)) and the piping plover has had critical habitat proposed (65 FR 41812 July 6, 2000).	YES Wetland should be evaluated for possible Category 3 status Go to Question 2	<input checked="" type="radio"/> NO Go to Question 2
2	Threatened or Endangered Species. Is the wetland known to contain an individual of, or documented occurrences of federal or state-listed threatened or endangered plant or animal species?	YES Wetland is a Category 3 wetland. Go to Question 3	<input checked="" type="radio"/> NO Go to Question 3
3	Documented High Quality Wetland. Is the wetland on record in Natural Heritage Database as a high quality wetland?	YES Wetland is a Category 3 wetland Go to Question 4	<input checked="" type="radio"/> NO Go to Question 4
4	Significant Breeding or Concentration Area. Does the wetland contain documented regionally significant breeding or nonbreeding waterfowl, neotropical songbird, or shorebird concentration areas?	YES Wetland is a Category 3 wetland Go to Question 5	<input checked="" type="radio"/> NO Go to Question 5
5	Category 1 Wetlands. Is the wetland less than 0.5 hectares (1 acre) in size and hydrologically isolated and either 1) comprised of vegetation that is dominated (greater than eighty per cent areal cover) by <i>Phalaris arundinacea</i> , <i>Lythrum salicaria</i> , or <i>Phragmites australis</i> , or 2) an acidic pond created or excavated on mined lands that has little or no vegetation?	YES Wetland is a Category 1 wetland Go to Question 6	<input checked="" type="radio"/> NO Go to Question 6
6	Bogs. Is the wetland a peat-accumulating wetland that 1) has no significant inflows or outflows, 2) supports acidophilic mosses, particularly <i>Sphagnum</i> spp., 3) the acidophilic mosses have >30% cover, 4) at least one species from Table 1 is present, and 5) the cover of invasive species (see Table 1) is <25%?	YES Wetland is a Category 3 wetland Go to Question 7	<input checked="" type="radio"/> NO Go to Question 7
7	Fens. Is the wetland a carbon accumulating (peat, muck) wetland that is saturated during most of the year, primarily by a discharge of free flowing, mineral rich, ground water with a circumneutral pH (5.5-9.0) and with one or more plant species listed in Table 1 and the cover of invasive species listed in Table 1 is <25%?	YES Wetland is a Category 3 wetland Go to Question 8a	<input checked="" type="radio"/> NO Go to Question 8a
8a	"Old Growth Forest." Is the wetland a forested wetland and is the forest characterized by, but not limited to, the following characteristics: overstory canopy trees of great age (exceeding at least 50% of a projected maximum attainable age for a species); little or no evidence of human-caused understory disturbance during the past 80 to 100 years; an all-aged structure and multilayered canopies; aggregations of canopy trees interspersed with canopy gaps; and significant numbers of standing dead snags and downed logs?	YES Wetland is a Category 3 wetland. Go to Question 8b	<input checked="" type="radio"/> NO Go to Question 8b

8b	Mature forested wetlands. Is the wetland a forested wetland with 50% or more of the cover of upper forest canopy consisting of deciduous trees with large diameters at breast height (dbh), generally diameters greater than 45cm (17.7in) dbh?	YES Wetland should be evaluated for possible Category 3 status. Go to Question 9a	NO Go to Question 9a
9a	Lake Erie coastal and tributary wetlands. Is the wetland located at an elevation less than 575 feet on the USGS map, adjacent to this elevation, or along a tributary to Lake Erie that is accessible to fish?	YES Go to Question 9b	NO Go to Question 10
9b	Does the wetland's hydrology result from measures designed to prevent erosion and the loss of aquatic plants, i.e. the wetland is partially hydrologically restricted from Lake Erie due to lakeward or landward dikes or other hydrological controls?	YES Wetland should be evaluated for possible Category 3 status Go to Question 10	NO Go to Question 9c
9c	Are Lake Erie water levels the wetland's primary hydrological influence, i.e. the wetland is hydrologically unrestricted (no lakeward or upland border alterations), or the wetland can be characterized as an "estuarine" wetland with lake and river influenced hydrology. These include sandbar deposition wetlands, estuarine wetlands, river mouth wetlands, or those dominated by submersed aquatic vegetation.	YES Go to Question 9d	NO Go to Question 10
9d	Does the wetland have a predominance of native species within its vegetation communities, although non-native or disturbance tolerant native species can also be present?	YES Wetland is a Category 3 wetland Go to Question 10	NO Go to Question 9e
9e	Does the wetland have a predominance of non-native or disturbance tolerant native plant species within its vegetation communities?	YES Wetland should be evaluated for possible Category 3 status Go to Question 10	NO Go to Question 10
10	Lake Plain Sand Prairies (Oak Openings) Is the wetland located in Lucas, Fulton, Henry, or Wood Counties and can the wetland be characterized by the following description: the wetland has a sandy substrate with interspersed organic matter, a water table often within several inches of the surface, and often with a dominance of the gramineous vegetation listed in Table 1 (woody species may also be present). The Ohio Department of Natural Resources Division of Natural Areas and Preserves can provide assistance in confirming this type of wetland and its quality.	YES Wetland is a Category 3 wetland. Go to Question 11	NO Go to Question 11
11	Relict Wet Prairies. Is the wetland a relict wet prairie community dominated by some or all of the species in Table 1. Extensive prairies were formerly located in the Darby Plains (Madison and Union Counties), Sandusky Plains (Wyandot, Crawford, and Marion Counties), northwest Ohio (e.g. Erie, Huron, Lucas, Wood Counties), and portions of western Ohio Counties (e.g. Darke, Mercer, Miami, Montgomery, Van Wert etc.).	YES Wetland should be evaluated for possible Category 3 status Complete Quantitative Rating	NO Complete Quantitative Rating

Table 1. Characteristic plant species.

invasive/exotic spp	fen species	bog species	Oak Opening species	wet prairie species
<i>Lythrum salicaria</i>	<i>Zygadenus elegans</i> var. <i>glaucus</i>	<i>Calla palustris</i>	<i>Carex cryptolepis</i>	<i>Calamagrostis canadensis</i>
<i>Myriophyllum spicatum</i>	<i>Cacalia plantaginea</i>	<i>Carex atlantica</i> var. <i>capillacea</i>	<i>Carex lasiocarpa</i>	<i>Calamagrostis stricta</i>
<i>Najas minor</i>	<i>Carex flava</i>	<i>Carex echinata</i>	<i>Carex stricta</i>	<i>Carex atherodes</i>
<i>Phalaris arundinacea</i>	<i>Carex sterilis</i>	<i>Carex oligosperma</i>	<i>Cladium mariscoides</i>	<i>Carex buxbaumii</i>
<i>Phragmites australis</i>	<i>Carex stricta</i>	<i>Carex trisperma</i>	<i>Calamagrostis stricta</i>	<i>Carex pellita</i>
<i>Potamogeton crispus</i>	<i>Deschampsia caespitosa</i>	<i>Chamaedaphne calyculata</i>	<i>Calamagrostis canadensis</i>	<i>Carex sartwellii</i>
<i>Ranunculus ficaria</i>	<i>Eleocharis rostellata</i>	<i>Decodon verticillatus</i>	<i>Quercus palustris</i>	<i>Gentiana andrewsii</i>
<i>Rhamnus frangula</i>	<i>Eriophorum viridicarinaratum</i>	<i>Eriophorum virginicum</i>		<i>Helianthus grosseserratus</i>
<i>Typha angustifolia</i>	<i>Gentianopsis</i> spp.	<i>Larix laricina</i>		<i>Liatris spicata</i>
<i>Typha xglauca</i>	<i>Lobelia kalmii</i>	<i>Nemopanthus mucronatus</i>		<i>Lysimachia quadriflora</i>
	<i>Parnassia glauca</i>	<i>Scheuchzeria palustris</i>		<i>Lythrum alatum</i>
	<i>Potentilla fruticosa</i>	<i>Sphagnum</i> spp.		<i>Pycnanthemum virginianum</i>
	<i>Rhamnus alnifolia</i>	<i>Vaccinium macrocarpon</i>		<i>Silphium terebinthinaceum</i>
	<i>Rhynchospora capillacea</i>	<i>Vaccinium corymbosum</i>		<i>Sorghastrum nutans</i>
	<i>Salix candida</i>	<i>Vaccinium oxycoccos</i>		<i>Spartina pectinata</i>
	<i>Salix myricoides</i>	<i>Woodwardia virginica</i>		<i>Solidago riddellii</i>
	<i>Salix serissima</i>	<i>Xyris difformis</i>		
	<i>Solidago ohioensis</i>			
	<i>Tofieldia glutinosa</i>			
	<i>Triglochin maritimum</i>			
	<i>Triglochin palustre</i>			

End of Narrative Rating. Begin Quantitative Rating on next page.

Lott AWC⁹ 603

Site: Wetland 7 Rater(s): A. Kwalek Date: 6/2/2021

1	1
max 6 pts.	subtotal

Metric 1. Wetland Area (size).

- Select one size class and assign score.
- >50 acres (>20.2ha) (6 pts)
 - 25 to <50 acres (10.1 to <20.2ha) (5 pts)
 - 10 to <25 acres (4 to <10.1ha) (4 pts)
 - 3 to <10 acres (1.2 to <4ha) (3 pts)
 - 0.3 to <3 acres (0.12 to <1.2ha) (2pts)
 - 0.1 to <0.3 acres (0.04 to <0.12ha) (1 pt)
 - <0.1 acres (0.04ha) (0 pts)

12	13
max 14 pts.	subtotal

Metric 2. Upland buffers and surrounding land use.

- 2a. Calculate average buffer width. Select only one and assign score. Do not double check.
- WIDE. Buffers average 50m (164ft) or more around wetland perimeter (7)
 - MEDIUM. Buffers average 25m to <50m (82 to <164ft) around wetland perimeter (4)
 - NARROW. Buffers average 10m to <25m (32ft to <82ft) around wetland perimeter (1)
 - VERY NARROW. Buffers average <10m (<32ft) around wetland perimeter (0)
- 2b. Intensity of surrounding land use. Select one or double check and average.
- VERY LOW. 2nd growth or older forest, prairie, savannah, wildlife area, etc. (7)
 - LOW. Old field (>10 years), shrub land, young second growth forest. (5)
 - MODERATELY HIGH. Residential, fenced pasture, park, conservation tillage, new fallow field. (3)
 - HIGH. Urban, industrial, open pasture, row cropping, mining, construction. (1)

12	25
max 30 pts.	subtotal

Metric 3. Hydrology.

- 3a. Sources of Water. Score all that apply.
- High pH groundwater (5)
 - Other groundwater (3)
 - Precipitation (1)
 - Seasonal/intermittent surface water (3)
 - Perennial surface water (lake or stream) (5)
- 3b. Connectivity. Score all that apply.
- 100 year floodplain (1)
 - Between stream/lake and other human use (1)
 - Part of wetland/upland (e.g. forest), complex (1)
 - Part of riparian or upland corridor (1)
- 3c. Maximum water depth. Select only one and assign score.
- >0.7 (27.6in) (3)
 - 0.4 to 0.7m (15.7 to 27.6in) (2)
 - <0.4m (<15.7in) (1)
- 3d. Duration inundation/saturation. Score one or dbl check.
- Semi- to permanently inundated/saturated (4)
 - Regularly inundated/saturated (3)
 - Seasonally inundated (2)
 - Seasonally saturated in upper 30cm (12in) (1)
- 3e. Modifications to natural hydrologic regime. Score one or double check and average.
- | | |
|---|--|
| <ul style="list-style-type: none"> <input type="checkbox"/> None or none apparent (12) <input checked="" type="checkbox"/> Recovered (7) <input type="checkbox"/> Recovering (3) <input type="checkbox"/> Recent or no recovery (1) | <p>Check all disturbances observed</p> <ul style="list-style-type: none"> <input type="checkbox"/> ditch <input type="checkbox"/> tile <input type="checkbox"/> dike <input type="checkbox"/> weir <input type="checkbox"/> stormwater input <input type="checkbox"/> point source (nonstormwater) <input type="checkbox"/> filling/grading <input checked="" type="checkbox"/> road bed/RR track <input type="checkbox"/> dredging <input type="checkbox"/> other |
|---|--|

10	35
max 20 pts.	subtotal

Metric 4. Habitat Alteration and Development.

- 4a. Substrate disturbance. Score one or double check and average
- None or none apparent (4)
 - Recovered (3)
 - Recovering (2)
 - Recent or no recovery (1)
- 4b. Habitat development. Select only one and assign score.
- Excellent (7)
 - Very good (6)
 - Good (5)
 - Moderately good (4)
 - Fair (3)
 - Poor to fair (2)
 - Poor (1)
- 4c. Habitat alteration. Score one or double check and average.
- | | |
|--|--|
| <ul style="list-style-type: none"> <input type="checkbox"/> None or none apparent (9) <input checked="" type="checkbox"/> Recovered (6) <input type="checkbox"/> Recovering (3) <input type="checkbox"/> Recent or no recovery (1) | <p>Check all disturbances observed</p> <ul style="list-style-type: none"> <input type="checkbox"/> mowing <input type="checkbox"/> grazing <input type="checkbox"/> clearcutting <input checked="" type="checkbox"/> selective cutting <input type="checkbox"/> woody debris removal <input type="checkbox"/> toxic pollutants <input type="checkbox"/> shrub/sapling removal <input type="checkbox"/> herbaceous/aquatic bed removal <input type="checkbox"/> sedimentation <input type="checkbox"/> dredging <input type="checkbox"/> farming <input type="checkbox"/> nutrient enrichment |
|--|--|

35
subtotal this page

Site: Wetland 7 Rater(s): A. Kwolek Date: 6/2/2021

35
subtotal first page

0 35
max 10 pts. subtotal

Metric 5. Special Wetlands.

Check all that apply and score as indicated.

- Bog (10)
- Fen (10)
- Old growth forest (10)
- Mature forested wetland (5)
- Lake Erie coastal/tributary wetland-unrestricted hydrology (10)
- Lake Erie coastal/tributary wetland-restricted hydrology (5)
- Lake Plain Sand Prairies (Oak Openings) (10)
- Relict Wet Prairies (10)
- Known occurrence state/federal threatened or endangered species (10)
- Significant migratory songbird/water fowl habitat or usage (10)
- Category 1 Wetland. See Question 1 Qualitative Rating (-10)

1 36
max 20 pts. subtotal

Metric 6. Plant communities, interspersions, microtopography.

6a. Wetland Vegetation Communities.

Score all present using 0 to 3 scale.

- Aquatic bed
- Emergent
- Shrub
- Forest
- Mudflats
- Open water
- Other

6b. horizontal (plan view) Interspersion.

Select only one.

- High (5)
- Moderately high(4)
- Moderate (3)
- Moderately low (2)
- Low (1)
- None (0)

6c. Coverage of invasive plants. Refer to Table 1 ORAM long form for list. Add or deduct points for coverage

- Extensive >75% cover (-5)
- Moderate 25-75% cover (-3)
- Sparse 5-25% cover (-1)
- Nearly absent <5% cover (0)
- Absent (1)

6d. Microtopography.

Score all present using 0 to 3 scale.

- Vegetated hummocks/tussucks
- Coarse woody debris >15cm (6in)
- Standing dead >25cm (10in) dbh
- Amphibian breeding pools

Vegetation Community Cover Scale

0	Absent or comprises <0.1ha (0.2471 acres) contiguous area
1	Present and either comprises small part of wetland's vegetation and is of moderate quality, or comprises a significant part but is of low quality
2	Present and either comprises significant part of wetland's vegetation and is of moderate quality or comprises a small part and is of high quality
3	Present and comprises significant part, or more, of wetland's vegetation and is of high quality

Narrative Description of Vegetation Quality

low	Low spp diversity and/or predominance of nonnative or disturbance tolerant native species
mod	Native spp are dominant component of the vegetation, although nonnative and/or disturbance tolerant native spp can also be present, and species diversity moderate to moderately high, but generally w/o presence of rare threatened or endangered spp
high	A predominance of native species, with nonnative spp and/or disturbance tolerant native spp absent or virtually absent, and high spp diversity and often, but not always, the presence of rare, threatened, or endangered spp

Mudflat and Open Water Class Quality

0	Absent <0.1ha (0.247 acres)
1	Low 0.1 to <1ha (0.247 to 2.47 acres)
2	Moderate 1 to <4ha (2.47 to 9.88 acres)
3	High 4ha (9.88 acres) or more

Microtopography Cover Scale

0	Absent
1	Present very small amounts or if more common of marginal quality
2	Present in moderate amounts, but not of highest quality or in small amounts of highest quality
3	Present in moderate or greater amounts and of highest quality

36

End of Quantitative Rating. Complete Categorization Worksheets.

ORAM Summary Worksheet

Wetland 7

		circle answer or insert score	Result
Narrative Rating	Question 1. Critical Habitat	YES <input checked="" type="radio"/> NO	If yes, Category 3.
	Question 2. Threatened or Endangered Species	YES <input checked="" type="radio"/> NO	If yes, Category 3.
	Question 3. High Quality Natural Wetland	YES <input checked="" type="radio"/> NO	If yes, Category 3.
	Question 4. Significant bird habitat	YES <input checked="" type="radio"/> NO	If yes, Category 3.
	Question 5. Category 1 Wetlands	YES <input checked="" type="radio"/> NO	If yes, Category 1.
	Question 6. Bogs	YES <input checked="" type="radio"/> NO	If yes, Category 3.
	Question 7. Fens	YES <input checked="" type="radio"/> NO	If yes, Category 3.
	Question 8a. Old Growth Forest	YES <input checked="" type="radio"/> NO	If yes, Category 3.
	Question 8b. Mature Forested Wetland	YES <input checked="" type="radio"/> NO	If yes, evaluate for Category 3; may also be 1 or 2.
	Question 9b. Lake Erie Wetlands - Restricted	YES <input checked="" type="radio"/> NO	If yes, evaluate for Category 3; may also be 1 or 2.
	Question 9d. Lake Erie Wetlands - Unrestricted with native plants	YES <input checked="" type="radio"/> NO	If yes, Category 3
Question 9e. Lake Erie Wetlands - Unrestricted with invasive plants	YES <input checked="" type="radio"/> NO	If yes, evaluate for Category 3; may also be 1 or 2.	
Question 10. Oak Openings	YES <input checked="" type="radio"/> NO	If yes, Category 3	
Question 11. Relict Wet Prairies	YES <input checked="" type="radio"/> NO	If yes, evaluate for Category 3; may also be 1 or 2.	
Quantitative Rating	Metric 1. Size	1	
	Metric 2. Buffers and surrounding land use	12	
	Metric 3. Hydrology	12	
	Metric 4. Habitat	10	
	Metric 5. Special Wetland Communities	0	
	Metric 6. Plant communities, interspersions, microtopography	1	
	TOTAL SCORE	36	Category based on score breakpoints 2

Complete Wetland Categorization Worksheet.

Wetland Categorization Worksheet

Choices	Circle one	Evaluation of Categorization Result of ORAM
<p>Did you answer "Yes" to any of the following questions:</p> <p>Narrative Rating Nos. 2, 3, 4, 6, 7, 8a, 9d, 10</p>	<p>YES</p> <p>Wetland is categorized as a Category 3 wetland</p>	<p>NO</p> <p>Is quantitative rating score <i>less</i> than the Category 2 scoring threshold (<i>excluding</i> gray zone)? If yes, reevaluate the category of the wetland using the narrative criteria in OAC Rule 3745-1-54(C) and biological and/or functional assessments to determine if the wetland has been over-categorized by the ORAM</p>
<p>Did you answer "Yes" to any of the following questions:</p> <p>Narrative Rating Nos. 1, 8b, 9b, 9e, 11</p>	<p>YES</p> <p>Wetland should be evaluated for possible Category 3 status</p>	<p>NO</p> <p>Evaluate the wetland using the 1) narrative criteria in OAC Rule 3745-1-54(C) and 2) the quantitative rating score. If the wetland is determined to be a Category 3 wetland using either of these, it should be categorized as a Category 3 wetland. Detailed biological and/or functional assessments may also be used to determine the wetland's category.</p>
<p>Did you answer "Yes" to</p> <p>Narrative Rating No. 5</p>	<p>YES</p> <p>Wetland is categorized as a Category 1 wetland</p>	<p>NO</p> <p>Is quantitative rating score <i>greater</i> than the Category 2 scoring threshold (<i>including</i> any gray zone)? If yes, reevaluate the category of the wetland using the narrative criteria in OAC Rule 3745-1-54(C) and biological and/or functional assessments to determine if the wetland has been under-categorized by the ORAM</p>
<p>Does the quantitative score fall within the scoring range of a Category 1, 2, or 3 wetland?</p>	<p>YES</p> <p>Wetland is assigned to the appropriate category based on the scoring range</p>	<p>NO</p> <p>If the score of the wetland is located within the scoring range for a particular category, the wetland should be assigned to that category. In all instances however, the narrative criteria described in OAC Rule 3745-1-54(C) can be used to clarify or change a categorization based on a quantitative score.</p>
<p>Does the quantitative score fall with the "gray zone" for Category 1 or 2 or Category 2 or 3 wetlands?</p>	<p>YES</p> <p>Wetland is assigned to the higher of the two categories or assigned to a category based on detailed assessments and the narrative criteria</p>	<p>NO</p> <p>Rater has the option of assigning the wetland to the higher of the two categories or to assign a category based on the results of a nonrapid wetland assessment method, e.g. functional assessment, biological assessment, etc, and a consideration of the narrative criteria in OAC rule 3745-1-54(C).</p>
<p>Does the wetland otherwise exhibit <i>moderate OR superior</i> hydrologic OR habitat, OR recreational functions AND the wetland was <i>not</i> categorized as a Category 2 wetland (in the case of moderate functions) or a Category 3 wetland (in the case of superior functions) by this method?</p>	<p>YES</p> <p>Wetland was undercategorized by this method. A written justification for recategorization should be provided on Background Information Form</p>	<p>NO</p> <p>Wetland is assigned to category as determined by the ORAM.</p> <p>A wetland may be undercategorized using this method, but still exhibit one or more superior functions, e.g. a wetland's biotic communities may be degraded by human activities, but the wetland may still exhibit superior hydrologic functions because of its type, landscape position, size, local or regional significance, etc. In this circumstance, the narrative criteria in OAC Rule 3745-1-54(C)(2) and (3) are controlling, and the under-categorization should be corrected. A written justification with supporting reasons or information for this determination should be provided.</p>

Final Category

Choose one	Category 1	Category 2	Category 3
------------	------------	------------	------------

End of Ohio Rapid Assessment Method for Wetlands.

AKKBW01

Background Information

Name:	Aaron Kwolek
Date:	6/2/2021
Affiliation:	Stantec Consulting Services, Inc.
Address:	11687 Lebanon Rd. Cincinnati, OH 45241
Phone Number:	513-842-8200
e-mail address:	aaron.kwolek@stantec.com
Name of Wetland:	Wetland 8
Vegetation Community(ies):	PFO
HGM Class(es):	depressional
Location of Wetland: include map, address, north arrow, landmarks, distances, roads, etc.	
Lat/Long or UTM Coordinate	40.298372°N, -82.76714°W
USGS Quad Name	Olive Green
County	Delaware County
Township	N/A
Section and Subsection	N/A
Hydrologic Unit Code	050600011301
Site Visit	6/2/2021
National Wetland Inventory Map	PFOIC
Ohio Wetland Inventory Map	N/A
Soil Survey	BeA, PWA
Delineation report/map	See Ecological Resources Inventory Report

AKKBW01

Name of Wetland:		Wetland 8	
Wetland Size (acres, hectares):		4.4 acres in Project area	
Sketch: Include north arrow, relationship with other surface waters, vegetation zones, etc.			
<p>The sketch depicts a large, irregularly shaped area labeled 'PFO Wetland' in the center. To its right is a smaller area labeled 'Woodlot in Agricultural Field'. Surrounding these areas are several regions labeled 'Ag field'. A north arrow is drawn on the right side of the sketch, pointing upwards. Two parallel lines, labeled 'UDF' (Upper Dry Footprint), are drawn along the eastern boundary of the PFO Wetland. The entire sketch is enclosed in a hand-drawn boundary.</p>			
Comments, Narrative Discussion, Justification of Category Changes:			
Final score :		31.5	Category:
			2

Scoring Boundary Worksheet

INSTRUCTIONS. The initial step in completing the ORAM is to identify the “scoring boundaries” of the wetland being rated. In many instances this determination will be relatively easy and the scoring boundaries will coincide with the “jurisdictional boundaries.” For example, the scoring boundary of an isolated cattail marsh located in the middle of a farm field will likely be the same as that wetland’s jurisdictional boundaries. In other instances, however, the scoring boundary will not be as easily determined. Wetlands that are small or isolated from other surface waters often form large contiguous areas or heterogeneous complexes of wetland and upland. In separating wetlands for scoring purposes, the hydrologic regime of the wetland is the main criterion that should be used. Boundaries between contiguous or connected wetlands should be established where the volume, flow, or velocity of water moving through the wetland changes significantly. *Areas with a high degree of hydrologic interaction should be scored as a single wetland.* In determining a wetland’s scoring boundaries, use the guidelines in the ORAM Manual Section 5.0. In certain instances, it may be difficult to establish the scoring boundary for the wetland being rated. These problem situations include wetlands that form a patchwork on the landscape, wetlands divided by artificial boundaries like property fences, roads, or railroad embankments, wetlands that are contiguous with streams, lakes, or rivers, and estuarine or coastal wetlands. These situations are discussed below, however, it is recommended that Rater contact Ohio EPA, Division of Surface Water, 401/Wetlands Section if there are additional questions or a need for further clarification of the appropriate scoring boundaries of a particular wetland.

#	Steps in properly establishing scoring boundaries	done?	not applicable
Step 1	Identify the wetland area of interest. This may be the site of a proposed impact, a reference site, conservation site, etc.	✓	
Step 2	Identify the locations where there is physical evidence that hydrology changes rapidly. Such evidence includes both natural and human-induced changes including, constrictions caused by berms or dikes, points where the water velocity changes rapidly at rapids or falls, points where significant inflows occur at the confluence of rivers, or other factors that may restrict hydrologic interaction between the wetlands or parts of a single wetland.	✓	
Step 3	Delineate the boundary of the wetland to be rated such that all areas of interest that are contiguous to and within the areas where the hydrology does not change significantly, i.e. areas that have a high degree of hydrologic interaction are included within the scoring boundary.	✓	
Step 4	Determine if artificial boundaries, such as property lines, state lines, roads, railroad embankments, etc., are present. These should not be used to establish scoring boundaries unless they coincide with areas where the hydrologic regime changes.	✓	
Step 5	In all instances, the Rater may enlarge the minimum scoring boundaries discussed here to score together wetlands that could be scored separately.		✓
Step 6	Consult ORAM Manual Section 5.0 for how to establish scoring boundaries for wetlands that form a patchwork on the landscape, divided by artificial boundaries, contiguous to streams, lakes or rivers, or for dual classifications.	✓	

End of Scoring Boundary Determination. Begin Narrative Rating on next page.

Narrative Rating

INSTRUCTIONS. Answer each of the following questions. Questions 1, 2, 3 and 4 should be answered based on information obtained from the site visit or the literature *and* by submitting a Data Services Request to the Ohio Department of Natural Resources, Division of Natural Areas and Preserves, Natural Heritage Data Services, 1889 Fountain Square Court, Building F-1, Columbus, Ohio 43224, 614-265-6453 (phone), 614-265-3096 (fax), <http://www.dnr.state.oh.us/dnap>. The remaining questions are designed to be answered primarily by the results of the site visit. Refer to the User's Manual for descriptions of these wetland types. Note: "Critical habitat" is legally defined in the Endangered Species Act and is the geographic area containing physical or biological features essential to the conservation of a listed species or as an area that may require special management considerations or protection. The Rater should contact the Region 3 Headquarters or the Columbus Ecological Services Office for updates as to whether critical habitat has been designated for other federally listed threatened or endangered species. "Documented" means the wetland is listed in the appropriate State of Ohio database.

#	Question	Circle one	
1	Critical Habitat. Is the wetland in a township, section, or subsection of a United States Geological Survey 7.5 minute Quadrangle that has been designated by the U.S. Fish and Wildlife Service as "critical habitat" for any threatened or endangered plant or animal species? Note: as of January 1, 2001, of the federally listed endangered or threatened species which can be found in Ohio, the Indiana Bat has had critical habitat designated (50 CFR 17.95(a)) and the piping plover has had critical habitat proposed (65 FR 41812 July 6, 2000).	YES Wetland should be evaluated for possible Category 3 status Go to Question 2	NO Go to Question 2
2	Threatened or Endangered Species. Is the wetland known to contain an individual of, or documented occurrences of federal or state-listed threatened or endangered plant or animal species?	YES Wetland is a Category 3 wetland. Go to Question 3	NO Go to Question 3
3	Documented High Quality Wetland. Is the wetland on record in Natural Heritage Database as a high quality wetland?	YES Wetland is a Category 3 wetland Go to Question 4	NO Go to Question 4
4	Significant Breeding or Concentration Area. Does the wetland contain documented regionally significant breeding or nonbreeding waterfowl, neotropical songbird, or shorebird concentration areas?	YES Wetland is a Category 3 wetland Go to Question 5	NO Go to Question 5
5	Category 1 Wetlands. Is the wetland less than 0.5 hectares (1 acre) in size and hydrologically isolated and either 1) comprised of vegetation that is dominated (greater than eighty per cent areal cover) by <i>Phalaris arundinacea</i> , <i>Lythrum salicaria</i> , or <i>Phragmites australis</i> , or 2) an acidic pond created or excavated on mined lands that has little or no vegetation?	YES Wetland is a Category 1 wetland Go to Question 6	NO Go to Question 6
6	Bogs. Is the wetland a peat-accumulating wetland that 1) has no significant inflows or outflows, 2) supports acidophilic mosses, particularly <i>Sphagnum</i> spp., 3) the acidophilic mosses have >30% cover, 4) at least one species from Table 1 is present, and 5) the cover of invasive species (see Table 1) is <25%?	YES Wetland is a Category 3 wetland Go to Question 7	NO Go to Question 7
7	Fens. Is the wetland a carbon accumulating (peat, muck) wetland that is saturated during most of the year, primarily by a discharge of free flowing, mineral rich, ground water with a circumneutral ph (5.5-9.0) and with one or more plant species listed in Table 1 and the cover of invasive species listed in Table 1 is <25%?	YES Wetland is a Category 3 wetland Go to Question 8a	NO Go to Question 8a
8a	"Old Growth Forest." Is the wetland a forested wetland and is the forest characterized by, but not limited to, the following characteristics: overstory canopy trees of great age (exceeding at least 50% of a projected maximum attainable age for a species); little or no evidence of human-caused understory disturbance during the past 80 to 100 years; an all-aged structure and multilayered canopies; aggregations of canopy trees interspersed with canopy gaps; and significant numbers of standing dead snags and downed logs?	YES Wetland is a Category 3 wetland. Go to Question 8b	NO Go to Question 8b

8b	Mature forested wetlands. Is the wetland a forested wetland with 50% or more of the cover of upper forest canopy consisting of deciduous trees with large diameters at breast height (dbh), generally diameters greater than 45cm (17.7in) dbh?	YES Wetland should be evaluated for possible Category 3 status. Go to Question 9a	NO Go to Question 9a
9a	Lake Erie coastal and tributary wetlands. Is the wetland located at an elevation less than 575 feet on the USGS map, adjacent to this elevation, or along a tributary to Lake Erie that is accessible to fish?	YES Go to Question 9b	NO Go to Question 10
9b	Does the wetland's hydrology result from measures designed to prevent erosion and the loss of aquatic plants, i.e. the wetland is partially hydrologically restricted from Lake Erie due to lakeward or landward dikes or other hydrological controls?	YES Wetland should be evaluated for possible Category 3 status Go to Question 10	NO Go to Question 9c
9c	Are Lake Erie water levels the wetland's primary hydrological influence, i.e. the wetland is hydrologically unrestricted (no lakeward or upland border alterations), or the wetland can be characterized as an "estuarine" wetland with lake and river influenced hydrology. These include sandbar deposition wetlands, estuarine wetlands, river mouth wetlands, or those dominated by submersed aquatic vegetation.	YES Go to Question 9d	NO Go to Question 10
9d	Does the wetland have a predominance of native species within its vegetation communities, although non-native or disturbance tolerant native species can also be present?	YES Wetland is a Category 3 wetland Go to Question 10	NO Go to Question 9e
9e	Does the wetland have a predominance of non-native or disturbance tolerant native plant species within its vegetation communities?	YES Wetland should be evaluated for possible Category 3 status Go to Question 10	NO Go to Question 10
10	Lake Plain Sand Prairies (Oak Openings) Is the wetland located in Lucas, Fulton, Henry, or Wood Counties and can the wetland be characterized by the following description: the wetland has a sandy substrate with interspersed organic matter, a water table often within several inches of the surface, and often with a dominance of the gramineous vegetation listed in Table 1 (woody species may also be present). The Ohio Department of Natural Resources Division of Natural Areas and Preserves can provide assistance in confirming this type of wetland and its quality.	YES Wetland is a Category 3 wetland. Go to Question 11	NO Go to Question 11
11	Relict Wet Prairies. Is the wetland a relict wet prairie community dominated by some or all of the species in Table 1. Extensive prairies were formerly located in the Darby Plains (Madison and Union Counties), Sandusky Plains (Wyandot, Crawford, and Marion Counties), northwest Ohio (e.g. Erie, Huron, Lucas, Wood Counties); and portions of western Ohio Counties (e.g. Darke, Mercer, Miami, Montgomery, Van Wert etc.).	YES Wetland should be evaluated for possible Category 3 status Complete Quantitative Rating	NO Complete Quantitative Rating

Table 1. Characteristic plant species.

invasive/exotic spp	fen species	bog species	Oak Opening species	wet prairie species
<i>Lythrum salicaria</i>	<i>Zygodemus elegans</i> var. <i>glaucus</i>	<i>Calla palustris</i>	<i>Carex cryptolepis</i>	<i>Calamagrostis canadensis</i>
<i>Myriophyllum spicatum</i>	<i>Cacalia plantaginea</i>	<i>Carex atlantica</i> var. <i>capillacea</i>	<i>Carex lasiocarpa</i>	<i>Calamagrostis stricta</i>
<i>Najas minor</i>	<i>Carex flava</i>	<i>Carex echinata</i>	<i>Carex stricta</i>	<i>Carex atherodes</i>
<i>Phalaris arundinacea</i>	<i>Carex sterilis</i>	<i>Carex oligosperma</i>	<i>Cladium mariscoides</i>	<i>Carex buxbaumii</i>
<i>Phragmites australis</i>	<i>Carex stricta</i>	<i>Carex trisperma</i>	<i>Calamagrostis stricta</i>	<i>Carex pellita</i>
<i>Potamogeton crispus</i>	<i>Deschampsia caespitosa</i>	<i>Chamaedaphne calyculata</i>	<i>Calamagrostis canadensis</i>	<i>Carex sartwellii</i>
<i>Ranunculus ficaria</i>	<i>Eleocharis rostellata</i>	<i>Decodon verticillatus</i>	<i>Quercus palustris</i>	<i>Gentiana andrewsii</i>
<i>Rhamnus frangula</i>	<i>Eriophorum viridicarinaratum</i>	<i>Eriophorum virginicum</i>		<i>Helianthus grosseserratus</i>
<i>Typha angustifolia</i>	<i>Gentianopsis</i> spp.	<i>Larix laricina</i>		<i>Liatris spicata</i>
<i>Typha xglauca</i>	<i>Lobelia kalmii</i>	<i>Nemopanthus mucronatus</i>		<i>Lysimachia quadriflora</i>
	<i>Parnassia glauca</i>	<i>Scheuchzeria palustris</i>		<i>Lythrum alatum</i>
	<i>Potentilla fruticosa</i>	<i>Sphagnum</i> spp.		<i>Pycnanthemum virginianum</i>
	<i>Rhamnus alnifolia</i>	<i>Vaccinium macrocarpon</i>		<i>Silphium terebinthinaceum</i>
	<i>Rhynchospora capillacea</i>	<i>Vaccinium corymbosum</i>		<i>Sorghastrum nutans</i>
	<i>Salix candida</i>	<i>Vaccinium oxycoccos</i>		<i>Spartina pectinata</i>
	<i>Salix myricoides</i>	<i>Woodwardia virginica</i>		<i>Solidago riddellii</i>
	<i>Salix serissima</i>	<i>Xyris difformis</i>		
	<i>Solidago ohioensis</i>			
	<i>Tofieldia glutinosa</i>			
	<i>Triglochin maritimum</i>			
	<i>Triglochin palustre</i>			

End of Narrative Rating. Begin Quantitative Rating on next page.

Lott

Wetland 8

Site: AKB Wet	Rater(s): A. Kwolek	Date: 6/2/2021
----------------------	----------------------------	-----------------------

3	3
max 6 pts.	subtotal

Metric 1. Wetland Area (size).

Select one size class and assign score.

- >50 acres (>20.2ha) (6 pts)
- 25 to <50 acres (10.1 to <20.2ha) (5 pts)
- 10 to <25 acres (4 to <10.1ha) (4 pts)
- 3 to <10 acres (1.2 to <4ha) (3 pts)
- 0.3 to <3 acres (0.12 to <1.2ha) (2pts)
- 0.1 to <0.3 acres (0.04 to <0.12ha) (1 pt)
- <0.1 acres (0.04ha) (0 pts)

4	7
max 14 pts.	subtotal

Metric 2. Upland buffers and surrounding land use.

2a. Calculate average buffer width. Select only one and assign score. Do not double check.

- WIDE. Buffers average 50m (164ft) or more around wetland perimeter (7)
- MEDIUM. Buffers average 25m to <50m (82 to <164ft) around wetland perimeter (4)
- NARROW. Buffers average 10m to <25m (32ft to <82ft) around wetland perimeter (1)
- VERY NARROW. Buffers average <10m (<32ft) around wetland perimeter (0)

2b. Intensity of surrounding land use. Select one or double check and average.

- VERY LOW. 2nd growth or older forest, prairie, savannah, wildlife area, etc. (7)
- LOW. Old field (>10 years), shrub land, young second growth forest. (5)
- MODERATELY HIGH. Residential, fenced pasture, park, conservation tillage, new fallow field. (3)
- HIGH. Urban, industrial, open pasture, row cropping, mining, construction. (1)

10	17
max 30 pts	subtotal

Metric 3. Hydrology.

3a. Sources of Water. Score all that apply.

- High pH groundwater (5)
- Other groundwater (3)
- Precipitation (1)
- Seasonal/intermittent surface water (3)
- Perennial surface water (lake or stream) (5)

3b. Connectivity. Score all that apply.

- 100 year floodplain (1)
- Between stream/lake and other human use (1)
- Part of wetland/upland (e.g. forest), complex (1)
- Part of riparian or upland corridor (1)

3c. Maximum water depth. Select only one and assign score.

- >0.7 (27.6in) (3)
- 0.4 to 0.7m (15.7 to 27.6in) (2)
- <0.4m (<15.7in) (1)

3d. Duration inundation/saturation. Score one or dbl check.

- Semi- to permanently inundated/saturated (4)
- Regularly inundated/saturated (3)
- Seasonally inundated (2)
- Seasonally saturated in upper 30cm (12in) (1)

3e. Modifications to natural hydrologic regime. Score one or double check and average.

<input checked="" type="checkbox"/> None or none apparent (12)	<input checked="" type="checkbox"/> Check all disturbances observed	<input type="checkbox"/> point source (nonstormwater)
<input checked="" type="checkbox"/> Recovered (7)	<input checked="" type="checkbox"/> ditch	<input type="checkbox"/> filling/grading
<input checked="" type="checkbox"/> Recovering (3)	<input type="checkbox"/> tile	<input checked="" type="checkbox"/> road bed/RR track
<input type="checkbox"/> Recent or no recovery (1)	<input type="checkbox"/> dike	<input type="checkbox"/> dredging
	<input type="checkbox"/> weir	<input type="checkbox"/> other
	<input type="checkbox"/> stormwater input	

8.5	25.5
max 20 pts.	subtotal

Metric 4. Habitat Alteration and Development.

4a. Substrate disturbance. Score one or double check and average.

- None or none apparent (4)
- Recovered (3)
- Recovering (2) 2.5
- Recent or no recovery (1)

4b. Habitat development. Select only one and assign score.

- Excellent (7)
- Very good (6)
- Good (5)
- Moderately good (4)
- Fair (3) 3
- Poor to fair (2)
- Poor (1)

4c. Habitat alteration. Score one or double check and average.

<input type="checkbox"/> None or none apparent (9)	<input checked="" type="checkbox"/> Check all disturbances observed	<input type="checkbox"/> shrub/sapling removal
<input checked="" type="checkbox"/> Recovered (6) 3	<input checked="" type="checkbox"/> mowing	<input type="checkbox"/> herbaceous/aquatic bed removal
<input checked="" type="checkbox"/> Recovering (3)	<input checked="" type="checkbox"/> grazing	<input type="checkbox"/> sedimentation
<input type="checkbox"/> Recent or no recovery (1)	<input checked="" type="checkbox"/> clearcutting	<input type="checkbox"/> dredging
	<input checked="" type="checkbox"/> selective cutting	<input type="checkbox"/> farming
	<input type="checkbox"/> woody debris removal	<input type="checkbox"/> nutrient enrichment
	<input type="checkbox"/> toxic pollutants	

25.5
subtotal this page

Wetland B

Site: AK1CB001 Rater(s): A. Kwolek Date: 6/2/2021

25.5
subtotal first page

0 25.5
max 10 pts. subtotal

Metric 5. Special Wetlands.

Check all that apply and score as indicated.

- Bog (10)
- Fen (10)
- Old growth forest (10)
- Mature forested wetland (5)
- Lake Erie coastal/tributary wetland-unrestricted hydrology (10)
- Lake Erie coastal/tributary wetland-restricted hydrology (5)
- Lake Plain Sand Prairies (Oak Openings) (10)
- Relict Wet Prairies (10)
- Known occurrence state/federal threatened or endangered species (10)
- Significant migratory songbird/water fowl habitat or usage (10)
- Category 1 Wetland. See Question 1 Qualitative Rating (-10)

6 31.5
max 20 pts. subtotal

Metric 6. Plant communities, interspersions, microtopography.

6a. Wetland Vegetation Communities.

Score all present using 0 to 3 scale.

- Aquatic bed
- Emergent
- Shrub
- Forest
- Mudflats
- Open water
- Other

6b. horizontal (plan view) Interspersion.

Select only one.

- High (5)
- Moderately high(4)
- Moderate (3)
- Moderately low (2)
- Low (1)
- None (0)

6c. Coverage of invasive plants. Refer to Table 1 ORAM long form for list. Add or deduct points for coverage

- Extensive >75% cover (-5)
- Moderate 25-75% cover (-3)
- Sparse 5-25% cover (-1)
- Nearly absent <5% cover (0)
- Absent (1)

6d. Microtopography.

Score all present using 0 to 3 scale.

- Vegetated hummocks/lussucks
- Coarse woody debris >15cm (6in)
- Standing dead >25cm (10in) dbh
- Amphibian breeding pools

Vegetation Community Cover Scale

0	Absent or comprises <0.1ha (0.2471 acres) contiguous area
1	Present and either comprises small part of wetland's vegetation and is of moderate quality, or comprises a significant part but is of low quality
2	Present and either comprises significant part of wetland's vegetation and is of moderate quality or comprises a small part and is of high quality
3	Present and comprises significant part, or more, of wetland's vegetation and is of high quality

Narrative Description of Vegetation Quality

low	Low spp diversity and/or predominance of nonnative or disturbance tolerant native species
mod	Native spp are dominant component of the vegetation, although nonnative and/or disturbance tolerant native spp can also be present, and species diversity moderate to moderately high, but generally w/o presence of rare threatened or endangered spp
high	A predominance of native species, with nonnative spp and/or disturbance tolerant native spp absent or virtually absent, and high spp diversity and often, but not always, the presence of rare, threatened, or endangered spp

Mudflat and Open Water Class Quality

0	Absent <0.1ha (0.247 acres)
1	Low 0.1 to <1ha (0.247 to 2.47 acres)
2	Moderate 1 to <4ha (2.47 to 9.88 acres)
3	High 4ha (9.88 acres) or more

Microtopography Cover Scale

0	Absent
1	Present very small amounts or if more common of marginal quality
2	Present in moderate amounts, but not of highest quality or in small amounts of highest quality
3	Present in moderate or greater amounts and of highest quality

31.5

End of Quantitative Rating. Complete Categorization Worksheets.

ORAM Summary Worksheet

Wetland 8

		circle answer or insert score	Result
Narrative Rating	Question 1. Critical Habitat	YES <input type="radio"/> NO <input checked="" type="radio"/>	If yes, Category 3.
	Question 2. Threatened or Endangered Species	YES <input type="radio"/> NO <input checked="" type="radio"/>	If yes, Category 3.
	Question 3. High Quality Natural Wetland	YES <input type="radio"/> NO <input checked="" type="radio"/>	If yes, Category 3.
	Question 4. Significant bird habitat	YES <input type="radio"/> NO <input checked="" type="radio"/>	If yes, Category 3.
	Question 5. Category 1 Wetlands	YES <input type="radio"/> NO <input checked="" type="radio"/>	If yes, Category 1.
	Question 6. Bogs	YES <input type="radio"/> NO <input checked="" type="radio"/>	If yes, Category 3.
	Question 7. Fens	YES <input type="radio"/> NO <input checked="" type="radio"/>	If yes, Category 3.
	Question 8a. Old Growth Forest	YES <input type="radio"/> NO <input checked="" type="radio"/>	If yes, Category 3.
	Question 8b. Mature Forested Wetland	YES <input type="radio"/> NO <input checked="" type="radio"/>	If yes, evaluate for Category 3; may also be 1 or 2.
	Question 9b. Lake Erie Wetlands - Restricted	YES <input type="radio"/> NO <input checked="" type="radio"/>	If yes, evaluate for Category 3; may also be 1 or 2.
	Question 9d. Lake Erie Wetlands - Unrestricted with native plants	YES <input type="radio"/> NO <input checked="" type="radio"/>	If yes, Category 3
Question 9e. Lake Erie Wetlands - Unrestricted with invasive plants	YES <input type="radio"/> NO <input checked="" type="radio"/>	If yes, evaluate for Category 3; may also be 1 or 2.	
Question 10. Oak Openings	YES <input type="radio"/> NO <input checked="" type="radio"/>	If yes, Category 3	
Question 11. Relict Wet Prairies	YES <input type="radio"/> NO <input checked="" type="radio"/>	If yes, evaluate for Category 3; may also be 1 or 2.	
Quantitative Rating	Metric 1. Size	3	
	Metric 2. Buffers and surrounding land use	4	
	Metric 3. Hydrology	10	
	Metric 4. Habitat	8.5	
	Metric 5. Special Wetland Communities	0	
	Metric 6. Plant communities, interspersion, microtopography	6	
	TOTAL SCORE	31.5	Category based on score breakpoints 2

Complete Wetland Categorization Worksheet.

Wetland Categorization Worksheet

Choices	Circle one		Evaluation of Categorization Result of ORAM
<p>Did you answer "Yes" to any of the following questions:</p> <p>Narrative Rating Nos. 2, 3, 4, 6, 7, 8a, 9d, 10</p>	<p>YES</p> <p>Wetland is categorized as a Category 3 wetland</p>	<p>NO</p>	<p>Is quantitative rating score <i>less</i> than the Category 2 scoring threshold (<i>excluding</i> gray zone)? If yes, reevaluate the category of the wetland using the narrative criteria in OAC Rule 3745-1-54(C) and biological and/or functional assessments to determine if the wetland has been over-categorized by the ORAM</p>
<p>Did you answer "Yes" to any of the following questions:</p> <p>Narrative Rating Nos. 1, 8b, 9b, 9e, 11</p>	<p>YES</p> <p>Wetland should be evaluated for possible Category 3 status</p>	<p>NO</p>	<p>Evaluate the wetland using the 1) narrative criteria in OAC Rule 3745-1-54(C) and 2) the quantitative rating score. If the wetland is determined to be a Category 3 wetland using either of these, it should be categorized as a Category 3 wetland. Detailed biological and/or functional assessments may also be used to determine the wetland's category.</p>
<p>Did you answer "Yes" to</p> <p>Narrative Rating No. 5</p>	<p>YES</p> <p>Wetland is categorized as a Category 1 wetland</p>	<p>NO</p>	<p>Is quantitative rating score <i>greater</i> than the Category 2 scoring threshold (<i>including</i> any gray zone)? If yes, reevaluate the category of the wetland using the narrative criteria in OAC Rule 3745-1-54(C) and biological and/or functional assessments to determine if the wetland has been under-categorized by the ORAM</p>
<p>Does the quantitative score fall within the scoring range of a Category 1, 2, or 3 wetland?</p>	<p>YES</p> <p>Wetland is assigned to the appropriate category based on the scoring range</p>	<p>NO</p>	<p>If the score of the wetland is located within the scoring range for a particular category, the wetland should be assigned to that category. In all instances however, the narrative criteria described in OAC Rule 3745-1-54(C) can be used to clarify or change a categorization based on a quantitative score.</p>
<p>Does the quantitative score fall with the "gray zone" for Category 1 or 2 or Category 2 or 3 wetlands?</p>	<p>YES</p> <p>Wetland is assigned to the higher of the two categories or assigned to a category based on detailed assessments and the narrative criteria</p>	<p>NO</p>	<p>Rater has the option of assigning the wetland to the higher of the two categories or to assign a category based on the results of a nonrapid wetland assessment method, e.g. functional assessment, biological assessment, etc, and a consideration of the narrative criteria in OAC rule 3745-1-54(C).</p>
<p>Does the wetland otherwise exhibit <i>moderate OR superior</i> hydrologic OR habitat, OR recreational functions AND the wetland was <i>not</i> categorized as a Category 2 wetland (in the case of moderate functions) or a Category 3 wetland (in the case of superior functions) by this method?</p>	<p>YES</p> <p>Wetland was undercategorized by this method. A written justification for recategorization should be provided on Background Information Form</p>	<p>NO</p> <p>Wetland is assigned to category as determined by the ORAM.</p>	<p>A wetland may be undercategorized using this method, but still exhibit one or more superior functions, e.g. a wetland's biotic communities may be degraded by human activities, but the wetland may still exhibit superior hydrologic functions because of its type, landscape position, size, local or regional significance, etc. In this circumstance, the narrative criteria in OAC Rule 3745-1-54(C)(2) and (3) are controlling, and the under-categorization should be corrected. A written justification with supporting reasons or information for this determination should be provided.</p>

Choose one	Category 1	Final Category Category 2	Category 3
------------	------------	-------------------------------------	------------

End of Ohio Rapid Assessment Method for Wetlands.

Background Information

Name:	Kate Bomar
Date:	3/10/2021
Affiliation:	Stantec Consulting
Address:	11687 Lebanon Road, Cincinnati, OH 45241
Phone Number:	513-842-8200
e-mail address:	kate.bomar@stantec.com
Name of Wetland:	Wetland 9
Vegetation Community(ies):	PFO/PEM
HGM Class(es):	Riverine/Depressional
Location of Wetland: include map, address, north arrow, landmarks, distances, roads, etc.	
Lat/Long or UTM Coordinate	40.284712°N, -82.768500°W
USGS Quad Name	Olive Green
County	Delaware
Township	N/A
Section and Subsection	N/A
Hydrologic Unit Code	050600011304
Site Visit	3/10/2021
National Wetland Inventory Map	N/A
Ohio Wetland Inventory Map	N/A
Soil Survey	PwA, Beb
Delineation report/map	See Ecological Resources Inventory Report

KBMDW03

Name of Wetland: <u>Wetland 9</u>	
Wetland Size (acres, hectares):	
Sketch: Include north arrow, relationship with other surface waters, vegetation zones, etc.	
<p>The sketch depicts a wetland area with several features: a north arrow pointing up; an intermittent stream flowing from left to right; a forested lot in the lower-left; two agricultural fields (Ag Field) at the top and bottom; and a driveway on the right side. Wetland codes are assigned to different areas: 'PEM' is located in the upper-right area, and 'PFD' is located in two areas along the stream and in the lower-right area. A 'ROW' (Right-of-Way) line is indicated at the bottom with arrows pointing left and right.</p>	
Comments, Narrative Discussion, Justification of Category Changes:	
Final score : <u>37</u>	Category: <u>2</u>

Scoring Boundary Worksheet

INSTRUCTIONS. The initial step in completing the ORAM is to identify the "scoring boundaries" of the wetland being rated. In many instances this determination will be relatively easy and the scoring boundaries will coincide with the "jurisdictional boundaries." For example, the scoring boundary of an isolated cattail marsh located in the middle of a farm field will likely be the same as that wetland's jurisdictional boundaries. In other instances, however, the scoring boundary will not be as easily determined. Wetlands that are small or isolated from other surface waters often form large contiguous areas or heterogeneous complexes of wetland and upland. In separating wetlands for scoring purposes, the hydrologic regime of the wetland is the main criterion that should be used. Boundaries between contiguous or connected wetlands should be established where the volume, flow, or velocity of water moving through the wetland changes significantly. *Areas with a high degree of hydrologic interaction should be scored as a single wetland.* In determining a wetland's scoring boundaries, use the guidelines in the ORAM Manual Section 5.0. In certain instances, it may be difficult to establish the scoring boundary for the wetland being rated. These problem situations include wetlands that form a patchwork on the landscape, wetlands divided by artificial boundaries like property fences, roads, or railroad embankments, wetlands that are contiguous with streams, lakes, or rivers, and estuarine or coastal wetlands. These situations are discussed below, however, it is recommended that Rater contact Ohio EPA, Division of Surface Water, 401/Wetlands Section if there are additional questions or a need for further clarification of the appropriate scoring boundaries of a particular wetland.

#	Steps in properly establishing scoring boundaries	done?	not applicable
Step 1	Identify the wetland area of interest. This may be the site of a proposed impact, a reference site, conservation site, etc.	✓	
Step 2	Identify the locations where there is physical evidence that hydrology changes rapidly. Such evidence includes both natural and human-induced changes including, constrictions caused by berms or dikes, points where the water velocity changes rapidly at rapids or falls, points where significant inflows occur at the confluence of rivers, or other factors that may restrict hydrologic interaction between the wetlands or parts of a single wetland.	✓	
Step 3	Delineate the boundary of the wetland to be rated such that all areas of interest that are contiguous to and within the areas where the hydrology does not change significantly, i.e. areas that have a high degree of hydrologic interaction are included within the scoring boundary.	✓	
Step 4	Determine if artificial boundaries, such as property lines, state lines, roads, railroad embankments, etc., are present. These should not be used to establish scoring boundaries unless they coincide with areas where the hydrologic regime changes.	✓	
Step 5	In all instances, the Rater may enlarge the minimum scoring boundaries discussed here to score together wetlands that could be scored separately.	✓	
Step 6	Consult ORAM Manual Section 5.0 for how to establish scoring boundaries for wetlands that form a patchwork on the landscape, divided by artificial boundaries, contiguous to streams, lakes or rivers, or for dual classifications.	✓	

End of Scoring Boundary Determination. Begin Narrative Rating on next page.

Wetland 9
KBMDW03

Narrative Rating

INSTRUCTIONS. Answer each of the following questions. Questions 1, 2, 3 and 4 should be answered based on information obtained from the site visit or the literature *and* by submitting a Data Services Request to the Ohio Department of Natural Resources, Division of Natural Areas and Preserves, Natural Heritage Data Services, 1889 Fountain Square Court, Building F-1, Columbus, Ohio 43224, 614-265-6453 (phone), 614-265-3096 (fax), <http://www.dnr.state.oh.us/dnap>. The remaining questions are designed to be answered primarily by the results of the site visit. Refer to the User's Manual for descriptions of these wetland types. Note: "Critical habitat" is legally defined in the Endangered Species Act and is the geographic area containing physical or biological features essential to the conservation of a listed species or as an area that may require special management considerations or protection. The Rater should contact the Region 3 Headquarters or the Columbus Ecological Services Office for updates as to whether critical habitat has been designated for other federally listed threatened or endangered species. "Documented" means the wetland is listed in the appropriate State of Ohio database.

#	Question	Circle one	
1	Critical Habitat. Is the wetland in a township, section, or subsection of a United States Geological Survey 7.5 minute Quadrangle that has been designated by the U.S. Fish and Wildlife Service as "critical habitat" for any threatened or endangered plant or animal species? Note: as of January 1, 2001, of the federally listed endangered or threatened species which can be found in Ohio, the Indiana Bat has had critical habitat designated (50 CFR 17.95(a)) and the piping plover has had critical habitat proposed (65 FR 41812 July 6, 2000).	YES Wetland should be evaluated for possible Category 3 status Go to Question 2	<input checked="" type="radio"/> NO Go to Question 2
2	Threatened or Endangered Species. Is the wetland known to contain an individual of, or documented occurrences of federal or state-listed threatened or endangered plant or animal species?	YES Wetland is a Category 3 wetland. Go to Question 3	<input checked="" type="radio"/> NO Go to Question 3
3	Documented High Quality Wetland. Is the wetland on record in Natural Heritage Database as a high quality wetland?	YES Wetland is a Category 3 wetland Go to Question 4	<input checked="" type="radio"/> NO Go to Question 4
4	Significant Breeding or Concentration Area. Does the wetland contain documented regionally significant breeding or nonbreeding waterfowl, neotropical songbird, or shorebird concentration areas?	YES Wetland is a Category 3 wetland Go to Question 5	<input checked="" type="radio"/> NO Go to Question 5
5	Category 1 Wetlands. Is the wetland less than 0.5 hectares (1 acre) in size and hydrologically isolated and either 1) comprised of vegetation that is dominated (greater than eighty per cent areal cover) by <i>Phalaris arundinacea</i> , <i>Lythrum salicaria</i> , or <i>Phragmites australis</i> , or 2) an acidic pond created or excavated on mined lands that has little or no vegetation?	YES Wetland is a Category 1 wetland Go to Question 6	<input checked="" type="radio"/> NO Go to Question 6
6	Bogs. Is the wetland a peat-accumulating wetland that 1) has no significant inflows or outflows, 2) supports acidophilic mosses, particularly <i>Sphagnum</i> spp., 3) the acidophilic mosses have >30% cover, 4) at least one species from Table 1 is present, and 5) the cover of invasive species (see Table 1) is <25%?	YES Wetland is a Category 3 wetland Go to Question 7	<input checked="" type="radio"/> NO Go to Question 7
7	Fens. Is the wetland a carbon accumulating (peat, muck) wetland that is saturated during most of the year, primarily by a discharge of free flowing, mineral rich, ground water with a circumneutral pH (5.5-9.0) and with one or more plant species listed in Table 1 and the cover of invasive species listed in Table 1 is <25%?	YES Wetland is a Category 3 wetland Go to Question 8a	<input checked="" type="radio"/> NO Go to Question 8a
8a	"Old Growth Forest." Is the wetland a forested wetland and is the forest characterized by, but not limited to, the following characteristics: overstory canopy trees of great age (exceeding at least 50% of a projected maximum attainable age for a species); little or no evidence of human-caused understory disturbance during the past 80 to 100 years; an all-aged structure and multilayered canopies; aggregations of canopy trees interspersed with canopy gaps; and significant numbers of standing dead snags and downed logs?	YES Wetland is a Category 3 wetland. Go to Question 8b	<input checked="" type="radio"/> NO Go to Question 8b

Wetland 9
KBMDW03

8b	Mature forested wetlands. Is the wetland a forested wetland with 50% or more of the cover of upper forest canopy consisting of deciduous trees with large diameters at breast height (dbh), generally diameters greater than 45cm (17.7in) dbh?	YES Wetland should be evaluated for possible Category 3 status. Go to Question 9a	NO Go to Question 9a
9a	Lake Erie coastal and tributary wetlands. Is the wetland located at an elevation less than 575 feet on the USGS map, adjacent to this elevation, or along a tributary to Lake Erie that is accessible to fish?	YES Go to Question 9b	NO Go to Question 10
9b	Does the wetland's hydrology result from measures designed to prevent erosion and the loss of aquatic plants, i.e. the wetland is partially hydrologically restricted from Lake Erie due to lakeward or landward dikes or other hydrological controls?	YES Wetland should be evaluated for possible Category 3 status Go to Question 10	NO Go to Question 9c
9c	Are Lake Erie water levels the wetland's primary hydrological influence, i.e. the wetland is hydrologically unrestricted (no lakeward or upland border alterations), or the wetland can be characterized as an "estuarine" wetland with lake and river influenced hydrology. These include sandbar deposition wetlands, estuarine wetlands, river mouth wetlands, or those dominated by submersed aquatic vegetation.	YES Go to Question 9d	NO Go to Question 10
9d	Does the wetland have a predominance of native species within its vegetation communities, although non-native or disturbance tolerant native species can also be present?	YES Wetland is a Category 3 wetland Go to Question 10	NO Go to Question 9e
9e	Does the wetland have a predominance of non-native or disturbance tolerant native plant species within its vegetation communities?	YES Wetland should be evaluated for possible Category 3 status Go to Question 10	NO Go to Question 10
10	Lake Plain Sand Prairies (Oak Openings) Is the wetland located in Lucas, Fulton, Henry, or Wood Counties and can the wetland be characterized by the following description: the wetland has a sandy substrate with interspersed organic matter, a water table often within several inches of the surface, and often with a dominance of the gramineous vegetation listed in Table 1 (woody species may also be present). The Ohio Department of Natural Resources Division of Natural Areas and Preserves can provide assistance in confirming this type of wetland and its quality.	YES Wetland is a Category 3 wetland. Go to Question 11	NO Go to Question 11
11	Relict Wet Prairies. Is the wetland a relict wet prairie community dominated by some or all of the species in Table 1. Extensive prairies were formerly located in the Darby Plains (Madison and Union Counties), Sandusky Plains (Wyandot, Crawford, and Marion Counties), northwest Ohio (e.g. Erie, Huron, Lucas, Wood Counties), and portions of western Ohio Counties (e.g. Darke, Mercer, Miami, Montgomery, Van Wert etc.).	YES Wetland should be evaluated for possible Category 3 status Complete Quantitative Rating	NO Complete Quantitative Rating

Wetland 9
KBMDW03

Table 1. Characteristic plant species.

invasive/exotic spp	fen species	bog species	Oak Opening species	wet prairie species
<i>Lythrum salicaria</i>	<i>Zygadenus elegans</i> var. <i>glaucus</i>	<i>Calla palustris</i>	<i>Carex cryptolepis</i>	<i>Calamagrostis canadensis</i>
<i>Myriophyllum spicatum</i>	<i>Cacalia plantaginea</i>	<i>Carex atlantica</i> var. <i>capillacea</i>	<i>Carex lasiocarpa</i>	<i>Calamagrostis stricta</i>
<i>Najas minor</i>	<i>Carex flava</i>	<i>Carex echinata</i>	<i>Carex stricta</i>	<i>Carex atherodes</i>
<i>Phalaris arundinacea</i>	<i>Carex sterilis</i>	<i>Carex oligosperma</i>	<i>Cladium mariscoides</i>	<i>Carex buxbaumii</i>
<i>Phragmites australis</i>	<i>Carex stricta</i>	<i>Carex trisperma</i>	<i>Calamagrostis stricta</i>	<i>Carex pellita</i>
<i>Potamogeton crispus</i>	<i>Deschampsia caespitosa</i>	<i>Chamaedaphne calyculata</i>	<i>Calamagrostis canadensis</i>	<i>Carex sartwellii</i>
<i>Ranunculus ficaria</i>	<i>Eleocharis rostellata</i>	<i>Decodon verticillatus</i>	<i>Quercus palustris</i>	<i>Gentiana andrewsii</i>
<i>Rhamnus frangula</i>	<i>Eriophorum viridicarinarum</i>	<i>Eriophorum virginicum</i>		<i>Helianthus grosseserratus</i>
<i>Typha angustifolia</i>	<i>Gentianopsis</i> spp.	<i>Larix laricina</i>		<i>Liatris spicata</i>
<i>Typha xglauca</i>	<i>Lobelia kalmii</i>	<i>Nemopanthus mucronatus</i>		<i>Lysimachia quadriflora</i>
	<i>Parnassia glauca</i>	<i>Scheuchzeria palustris</i>		<i>Lythrum alatum</i>
	<i>Potentilla fruticosa</i>	<i>Sphagnum</i> spp.		<i>Pycnanthemum virginianum</i>
	<i>Rhamnus alnifolia</i>	<i>Vaccinium macrocarpon</i>		<i>Silphium terebinthinaceum</i>
	<i>Rhynchospora capillacea</i>	<i>Vaccinium corymbosum</i>		<i>Sorghastrum nutans</i>
	<i>Salix candida</i>	<i>Vaccinium oxycoccos</i>		<i>Spartina pectinata</i>
	<i>Salix myricoides</i>	<i>Woodwardia virginica</i>		<i>Solidago riddellii</i>
	<i>Salix serissima</i>	<i>Xyris difformis</i>		
	<i>Solidago ohioensis</i>			
	<i>Tofieldia glutinosa</i>			
	<i>Triglochin maritimum</i>			
	<i>Triglochin palustre</i>			

End of Narrative Rating. Begin Quantitative Rating on next page.

Site: Wetland 9 Rater(s): K. Borman / M. Denzler Date: 3/10/21

20
subtotal first page

0 20
max 10 pts subtotal

Metric 5. Special Wetlands.

Check all that apply and score as indicated.

- Bog (10)
- Fen (10)
- Old growth forest (10)
- Mature forested wetland (5)
- Lake Erie coastal/tributary wetland-unrestricted hydrology (10)
- Lake Erie coastal/tributary wetland-restricted hydrology (5)
- Lake Plain Sand Prairies (Oak Openings) (10)
- Relict Wet Prairies (10)
- Known occurrence state/federal threatened or endangered species (10)
- Significant migratory songbird/water fowl habitat or usage (10)
- Category 1 Wetland. See Question 1 Qualitative Rating (-10)

0 32
max 20 pts subtotal

Metric 6. Plant communities, interspersions, microtopography.

6a. Wetland Vegetation Communities

Score all present using 0 to 3 scale.

- Aquatic bed
- Emergent
- Shrub
- 2 Forest
- Mudflats
- Open water
- Other

6b. horizontal (plan view) Interspersion.

Select only one.

- High (5)
- Moderately high(4)
- Moderate (3)
- 2 Moderately low (2)
- Low (1)
- None (0)

6c. Coverage of invasive plants. Refer to Table 1 ORAM long form for list. Add or deduct points for coverage

- Extensive >75% cover (-5)
- Moderate 25-75% cover (-3)
- 1 Sparse 5-25% cover (-1)
- Nearly absent <5% cover (0)
- Absent (1)

6d. Microtopography.

Score all present using 0 to 3 scale.

- Vegetated hummocks/tussocks
- Coarse woody debris >15cm (6in)
- 3 Standing dead >25cm (10in) dbh
- Amphibian breeding pools

Vegetation Community Cover Scale

0	Absent or comprises <0.1ha (0.2471 acres) contiguous area
1	Present and either comprises small part of wetland's vegetation and is of moderate quality, or comprises a significant part but is of low quality
2	Present and either comprises significant part of wetland's vegetation and is of moderate quality or comprises a small part and is of high quality
3	Present and comprises significant part, or more, of wetland's vegetation and is of high quality

Narrative Description of Vegetation Quality

low	Low spp diversity and/or predominance of nonnative or disturbance tolerant native species
mod	Native spp are dominant component of the vegetation, although nonnative and/or disturbance tolerant native spp can also be present, and species diversity moderate to moderately high, but generally w/o presence of rare threatened or endangered spp
high	A predominance of native species, with nonnative spp and/or disturbance tolerant native spp absent or virtually absent, and high spp diversity and often, but not always, the presence of rare, threatened, or endangered spp

Mudflat and Open Water Class Quality

0	Absent <0.1ha (0.247 acres)
1	Low 0.1 to <1ha (0.247 to 2.47 acres)
2	Moderate 1 to <4ha (2.47 to 9.88 acres)
3	High 4ha (9.88 acres) or more

Microtopography Cover Scale

0	Absent
1	Present very small amounts or if more common of marginal quality
2	Present in moderate amounts, but not of highest quality or in small amounts of highest quality
3	Present in moderate or greater amounts and of highest quality

32

End of Quantitative Rating. Complete Categorization Worksheets.

Site: Wetland 9 Rater(s): K Bomar / M Denzler Date: 3/10/2021

2 2
max 6 pts subtotal

Metric 1. Wetland Area (size).

- Select one size class and assign score.
- >50 acres (>20.2ha) (6 pts)
 - 25 to <50 acres (10.1 to <20.2ha) (5 pts)
 - 10 to <25 acres (4 to <10.1ha) (4 pts)
 - 3 to <10 acres (1.2 to <4ha) (3 pts)
 - 0.3 to <3 acres (0.12 to <1.2ha) (2pts)
 - 0.1 to <0.3 acres (0.04 to <0.12ha) (1 pt)
 - <0.1 acres (0.04ha) (0 pts)

4 6
max 14 pts subtotal

Metric 2. Upland buffers and surrounding land use.

- 2a. Calculate average buffer width. Select only one and assign score. Do not double check
- WIDE. Buffers average 50m (164ft) or more around wetland perimeter (7)
 - MEDIUM. Buffers average 25m to <50m (82 to <164ft) around wetland perimeter (4)
 - NARROW. Buffers average 10m to <25m (32ft to <82ft) around wetland perimeter (1)
 - VERY NARROW. Buffers average <10m (<32ft) around wetland perimeter (0)
- 2b. Intensity of surrounding land use. Select one or double check and average.
- VERY LOW. 2nd growth or older forest, prairie, savannah, wildlife area, etc (7)
 - LOW. Old field (>10 years), shrub land, young second growth forest. (5)
 - MODERATELY HIGH. Residential, fenced pasture, park, conservation tillage, new fallow field. (3)
 - HIGH. Urban, industrial, open pasture, row cropping, mining, construction. (1)

12 18
max 30 pts subtotal

Metric 3. Hydrology.

- 3a. Sources of Water. Score all that apply.
- High pH groundwater (5)
 - Other groundwater (3)
 - Precipitation (1)
 - Seasonal/intermittent surface water (3)
 - Perennial surface water (lake or stream) (5)
- 3b. Connectivity. Score all that apply.
- 100 year floodplain (1)
 - Between stream/lake and other human use (1)
 - Part of wetland/upland (e.g. forest), complex (1)
 - Part of riparian or upland corridor (1)
- 3c. Maximum water depth. Select only one and assign score.
- >0.7 (27.6in) (3)
 - 0.4 to 0.7m (15.7 to 27.6in) (2)
 - <0.4m (<15.7in) (1)
- 3d. Duration inundation/saturation. Score one or dbl check
- Semi- to permanently inundated/saturated (4)
 - Regularly inundated/saturated (3)
 - Seasonally inundated (2)
 - Seasonally saturated in upper 30cm (12in) (1)
- 3e. Modifications to natural hydrologic regime. Score one or double check and average.

<input type="checkbox"/> None or none apparent (12)	<input checked="" type="checkbox"/> ditch	<input type="checkbox"/> point source (nonstormwater)
<input type="checkbox"/> Recovered (7)	<input type="checkbox"/> tile	<input type="checkbox"/> filling/grading
<input checked="" type="checkbox"/> Recovering (3)	<input type="checkbox"/> dike	<input type="checkbox"/> road bed/RR track
<input type="checkbox"/> Recent or no recovery (1)	<input type="checkbox"/> weir	<input type="checkbox"/> dredging
	<input type="checkbox"/> stormwater input	<input type="checkbox"/> other

8 26
max 20 pts subtotal

Metric 4. Habitat Alteration and Development.

- 4a. Substrate disturbance. Score one or double check and average.
- None or none apparent (4)
 - Recovered (3)
 - Recovering (2)
 - Recent or no recovery (1)
- 4b. Habitat development. Select only one and assign score.
- Excellent (7)
 - Very good (6)
 - Good (5)
 - Moderately good (4)
 - Fair (3)
 - Poor to fair (2)
 - Poor (1)
- 4c. Habitat alteration. Score one or double check and average.

<input type="checkbox"/> None or none apparent (9)	<input type="checkbox"/> mowing	<input type="checkbox"/> shrub/sapling removal
<input type="checkbox"/> Recovered (6)	<input type="checkbox"/> grazing	<input type="checkbox"/> herbaceous/aquatic bed removal
<input checked="" type="checkbox"/> Recovering (3)	<input type="checkbox"/> clearcutting	<input type="checkbox"/> sedimentation
<input type="checkbox"/> Recent or no recovery (1)	<input type="checkbox"/> selective cutting	<input type="checkbox"/> dredging
	<input type="checkbox"/> woody debris removal	<input checked="" type="checkbox"/> farming
	<input type="checkbox"/> toxic pollutants	<input type="checkbox"/> nutrient enrichment

26
subtotal this page

KBMDW03
Wetland 9

ORAM Summary Worksheet

		circle answer or insert score	Result
Narrative Rating	Question 1. Critical Habitat	YES <input type="radio"/> NO <input checked="" type="radio"/>	If yes, Category 3.
	Question 2. Threatened or Endangered Species	YES <input type="radio"/> NO <input checked="" type="radio"/>	If yes, Category 3.
	Question 3. High Quality Natural Wetland	YES <input type="radio"/> NO <input checked="" type="radio"/>	If yes, Category 3.
	Question 4. Significant bird habitat	YES <input type="radio"/> NO <input checked="" type="radio"/>	If yes, Category 3.
	Question 5. Category 1 Wetlands	YES <input type="radio"/> NO <input checked="" type="radio"/>	If yes, Category 1.
	Question 6. Bogs	YES <input type="radio"/> NO <input checked="" type="radio"/>	If yes, Category 3.
	Question 7. Fens	YES <input type="radio"/> NO <input checked="" type="radio"/>	If yes, Category 3.
	Question 8a. Old Growth Forest	YES <input type="radio"/> NO <input checked="" type="radio"/>	If yes, Category 3.
	Question 8b. Mature Forested Wetland	YES <input type="radio"/> NO <input checked="" type="radio"/>	If yes, evaluate for Category 3; may also be 1 or 2.
	Question 9b. Lake Erie Wetlands - Restricted	YES <input type="radio"/> NO <input checked="" type="radio"/>	If yes, evaluate for Category 3; may also be 1 or 2.
	Question 9d. Lake Erie Wetlands - Unrestricted with native plants	YES <input type="radio"/> NO <input checked="" type="radio"/>	If yes, Category 3
Question 9e. Lake Erie Wetlands - Unrestricted with invasive plants	YES <input type="radio"/> NO <input checked="" type="radio"/>	If yes, evaluate for Category 3; may also be 1 or 2.	
Question 10. Oak Openings	YES <input type="radio"/> NO <input checked="" type="radio"/>	If yes, Category 3	
Question 11. Relict Wet Prairies	YES <input type="radio"/> NO <input checked="" type="radio"/>	If yes, evaluate for Category 3; may also be 1 or 2.	
Quantitative Rating	Metric 1. Size	2	
	Metric 2. Buffers and surrounding land use	4	
	Metric 3. Hydrology	12	
	Metric 4. Habitat	8	
	Metric 5. Special Wetland Communities	0	
	Metric 6. Plant communities, interspersed, microtopography	0	
	TOTAL SCORE	32	Category based on score breakpoints 2

Complete Wetland Categorization Worksheet.

Wetland Categorization Worksheet

Choices	Circle one		Evaluation of Categorization Result of ORAM
<p>Did you answer "Yes" to any of the following questions:</p> <p>Narrative Rating Nos. 2, 3, 4, 6, 7, 8a, 9d, 10</p>	<p>YES</p> <p>Wetland is categorized as a Category 3 wetland</p>	<p><input checked="" type="radio"/> NO</p>	<p>Is quantitative rating score <i>less</i> than the Category 2 scoring threshold (<i>excluding</i> gray zone)? If yes, reevaluate the category of the wetland using the narrative criteria in OAC Rule 3745-1-54(C) and biological and/or functional assessments to determine if the wetland has been over-categorized by the ORAM</p>
<p>Did you answer "Yes" to any of the following questions:</p> <p>Narrative Rating Nos. 1, 8b, 9b, 9e, 11</p>	<p>YES</p> <p>Wetland should be evaluated for possible Category 3 status</p>	<p><input checked="" type="radio"/> NO</p>	<p>Evaluate the wetland using the 1) narrative criteria in OAC Rule 3745-1-54(C) and 2) the quantitative rating score. If the wetland is determined to be a Category 3 wetland using either of these, it should be categorized as a Category 3 wetland. Detailed biological and/or functional assessments may also be used to determine the wetland's category.</p>
<p>Did you answer "Yes" to</p> <p>Narrative Rating No. 5</p>	<p>YES</p> <p>Wetland is categorized as a Category 1 wetland</p>	<p><input checked="" type="radio"/> NO</p>	<p>Is quantitative rating score <i>greater</i> than the Category 2 scoring threshold (<i>including</i> any gray zone)? If yes, reevaluate the category of the wetland using the narrative criteria in OAC Rule 3745-1-54(C) and biological and/or functional assessments to determine if the wetland has been under-categorized by the ORAM</p>
<p>Does the quantitative score fall within the scoring range of a Category 1, 2, or 3 wetland?</p>	<p>YES</p> <p>Wetland is assigned to the appropriate category based on the scoring range</p>	<p><input checked="" type="radio"/> NO</p>	<p>If the score of the wetland is located within the scoring range for a particular category, the wetland should be assigned to that category. In all instances however, the narrative criteria described in OAC Rule 3745-1-54(C) can be used to clarify or change a categorization based on a quantitative score.</p>
<p>Does the quantitative score fall with the "gray zone" for Category 1 or 2 or Category 2 or 3 wetlands?</p>	<p>YES</p> <p>Wetland is assigned to the higher of the two categories or assigned to a category based on detailed assessments and the narrative criteria</p>	<p><input type="radio"/> NO</p>	<p>Rater has the option of assigning the wetland to the higher of the two categories or to assign a category based on the results of a nonrapid wetland assessment method, e.g. functional assessment, biological assessment, etc. and a consideration of the narrative criteria in OAC rule 3745-1-54(C).</p>
<p>Does the wetland otherwise exhibit <i>moderate OR superior</i> hydrologic OR habitat, OR recreational functions AND the wetland was <i>not</i> categorized as a Category 2 wetland (in the case of moderate functions) or a Category 3 wetland (in the case of superior functions) by this method?</p>	<p>YES</p> <p>Wetland was undercategorized by this method. A written justification for recategorization should be provided on Background Information Form</p>	<p><input checked="" type="radio"/> NO</p> <p>Wetland is assigned to category as determined by the ORAM.</p>	<p>A wetland may be undercategorized using this method, but still exhibit one or more superior functions, e.g. a wetland's biotic communities may be degraded by human activities, but the wetland may still exhibit superior hydrologic functions because of its type, landscape position, size, local or regional significance, etc. In this circumstance, the narrative criteria in OAC Rule 3745-1-54(C)(2) and (3) are controlling, and the under-categorization should be corrected. A written justification with supporting reasons or information for this determination should be provided.</p>

Final Category			
Choose one	Category 1	<input checked="" type="radio"/> Category 2	Category 3

End of Ohio Rapid Assessment Method for Wetlands.

Background Information

Name:	Kate Bomar
Date:	05/31/2022
Affiliation:	Stantec Consulting Services, Inc.
Address:	11687 Lebanon Road, Cincinnati, OH 45241
Phone Number:	513-842-8207
e-mail address:	kate.bomar@stantec.com
Name of Wetland:	Wetland 10
Vegetation Community(ies):	PEM
HGM Class(es):	depressional
Location of Wetland: include map, address, north arrow, landmarks, distances, roads, etc.	<p style="text-align: center;"> Justamere Rd ↑ N ↓ ~50ft. * wetland Project Boundary </p>
Lat/Long or UTM Coordinate	40.30910865°/-82.77998208°
USGS Quad Name	Olive Green
County	Delaware County
Township	/
Section and Subsection	/
Hydrologic Unit Code	050600011301
Site Visit	5/31/2022
National Wetland Inventory Map	N/A
Ohio Wetland Inventory Map	N/A
Soil Survey	Bennington silt loam 2 to 6 percent slopes
Delineation report/map	See Ecological Resources Inventory Report

Name of Wetland: <u>Wetland 10</u>	
Wetland Size (acres, hectares): <u>0.05 acres</u>	
Sketch: Include north arrow, relationship with other surface waters, vegetation zones, etc.	
Comments, Narrative Discussion, Justification of Category Changes:	
Final score : <u>10</u>	Category: <u>/</u>

Scoring Boundary Worksheet

INSTRUCTIONS. The initial step in completing the ORAM is to identify the “scoring boundaries” of the wetland being rated. In many instances this determination will be relatively easy and the scoring boundaries will coincide with the “jurisdictional boundaries.” For example, the scoring boundary of an isolated cattail marsh located in the middle of a farm field will likely be the same as that wetland’s jurisdictional boundaries. In other instances, however, the scoring boundary will not be as easily determined. Wetlands that are small or isolated from other surface waters often form large contiguous areas or heterogeneous complexes of wetland and upland. In separating wetlands for scoring purposes, the hydrologic regime of the wetland is the main criterion that should be used. Boundaries between contiguous or connected wetlands should be established where the volume, flow, or velocity of water moving through the wetland changes significantly. *Areas with a high degree of hydrologic interaction should be scored as a single wetland.* In determining a wetland’s scoring boundaries, use the guidelines in the ORAM Manual Section 5.0. In certain instances, it may be difficult to establish the scoring boundary for the wetland being rated. These problem situations include wetlands that form a patchwork on the landscape, wetlands divided by artificial boundaries like property fences, roads, or railroad embankments, wetlands that are contiguous with streams, lakes, or rivers, and estuarine or coastal wetlands. These situations are discussed below, however, it is recommended that Rater contact Ohio EPA, Division of Surface Water, 401/Wetlands Section if there are additional questions or a need for further clarification of the appropriate scoring boundaries of a particular wetland.

#	Steps in properly establishing scoring boundaries	done?	not applicable
Step 1	Identify the wetland area of interest. This may be the site of a proposed impact, a reference site, conservation site, etc.	✓	
Step 2	Identify the locations where there is physical evidence that hydrology changes rapidly. Such evidence includes both natural and human-induced changes including, constrictions caused by berms or dikes, points where the water velocity changes rapidly at rapids or falls, points where significant inflows occur at the confluence of rivers, or other factors that may restrict hydrologic interaction between the wetlands or parts of a single wetland.	✓	
Step 3	Delineate the boundary of the wetland to be rated such that all areas of interest that are contiguous to and within the areas where the hydrology does not change significantly, i.e. areas that have a high degree of hydrologic interaction are included within the scoring boundary.	✓	
Step 4	Determine if artificial boundaries, such as property lines, state lines, roads, railroad embankments, etc., are present. These should not be used to establish scoring boundaries unless they coincide with areas where the hydrologic regime changes.	✓	
Step 5	In all instances, the Rater may enlarge the minimum scoring boundaries discussed here to score together wetlands that could be scored separately.		✓
Step 6	Consult ORAM Manual Section 5.0 for how to establish scoring boundaries for wetlands that form a patchwork on the landscape, divided by artificial boundaries, contiguous to streams, lakes or rivers, or for dual classifications.	✓	

End of Scoring Boundary Determination. Begin Narrative Rating on next page.

Narrative Rating

INSTRUCTIONS. Answer each of the following questions. Questions 1, 2, 3 and 4 should be answered based on information obtained from the site visit or the literature *and* by submitting a Data Services Request to the Ohio Department of Natural Resources, Division of Natural Areas and Preserves, Natural Heritage Data Services, 1889 Fountain Square Court, Building F-1, Columbus, Ohio 43224, 614-265-6453 (phone), 614-265-3096 (fax), <http://www.dnr.state.oh.us/dnap>. The remaining questions are designed to be answered primarily by the results of the site visit. Refer to the User's Manual for descriptions of these wetland types. Note: "Critical habitat" is legally defined in the Endangered Species Act and is the geographic area containing physical or biological features essential to the conservation of a listed species or as an area that may require special management considerations or protection. The Rater should contact the Region 3 Headquarters or the Columbus Ecological Services Office for updates as to whether critical habitat has been designated for other federally listed threatened or endangered species. "Documented" means the wetland is listed in the appropriate State of Ohio database.

#	Question	Circle one
1	Critical Habitat. Is the wetland in a township, section, or subsection of a United States Geological Survey 7.5 minute Quadrangle that has been designated by the U.S. Fish and Wildlife Service as "critical habitat" for any threatened or endangered plant or animal species? Note: as of January 1, 2001, of the federally listed endangered or threatened species which can be found in Ohio, the Indiana Bat has had critical habitat designated (50 CFR 17.95(a)) and the piping plover has had critical habitat proposed (65 FR 41812 July 6, 2000).	YES Wetland should be evaluated for possible Category 3 status Go to Question 2
2	Threatened or Endangered Species. Is the wetland known to contain an individual of, or documented occurrences of federal or state-listed threatened or endangered plant or animal species?	YES Wetland is a Category 3 wetland. Go to Question 3
3	Documented High Quality Wetland. Is the wetland on record in Natural Heritage Database as a high quality wetland?	YES Wetland is a Category 3 wetland Go to Question 4
4	Significant Breeding or Concentration Area. Does the wetland contain documented regionally significant breeding or nonbreeding waterfowl, neotropical songbird, or shorebird concentration areas?	YES Wetland is a Category 3 wetland Go to Question 5
5	Category 1 Wetlands. Is the wetland less than 0.5 hectares (1 acre) in size and hydrologically isolated and either 1) comprised of vegetation that is dominated (greater than eighty per cent areal cover) by <i>Phalaris arundinacea</i> , <i>Lythrum salicaria</i> , or <i>Phragmites australis</i> , or 2) an acidic pond created or excavated on mined lands that has little or no vegetation?	YES Wetland is a Category 1 wetland Go to Question 6
6	Bogs. Is the wetland a peat-accumulating wetland that 1) has no significant inflows or outflows, 2) supports acidophilic mosses, particularly <i>Sphagnum</i> spp., 3) the acidophilic mosses have >30% cover, 4) at least one species from Table 1 is present, and 5) the cover of invasive species (see Table 1) is <25%?	YES Wetland is a Category 3 wetland Go to Question 7
7	Fens. Is the wetland a carbon accumulating (peat, muck) wetland that is saturated during most of the year, primarily by a discharge of free flowing, mineral rich, ground water with a circumneutral pH (5.5-9.0) and with one or more plant species listed in Table 1 and the cover of invasive species listed in Table 1 is <25%?	YES Wetland is a Category 3 wetland Go to Question 8a
8a	"Old Growth Forest." Is the wetland a forested wetland and is the forest characterized by, but not limited to, the following characteristics: overstory canopy trees of great age (exceeding at least 50% of a projected maximum attainable age for a species); little or no evidence of human-caused understory disturbance during the past 80 to 100 years; an all-aged structure and multilayered canopies; aggregations of canopy trees interspersed with canopy gaps; and significant numbers of standing dead snags and downed logs?	YES Wetland is a Category 3 wetland. Go to Question 8b

KBPGWOI
Wetland 10

8b	Mature forested wetlands. Is the wetland a forested wetland with 50% or more of the cover of upper forest canopy consisting of deciduous trees with large diameters at breast height (dbh), generally diameters greater than 45cm (17.7in) dbh?	YES Wetland should be evaluated for possible Category 3 status. Go to Question 9a	NO Go to Question 9a
9a	Lake Erie coastal and tributary wetlands. Is the wetland located at an elevation less than 575 feet on the USGS map, adjacent to this elevation, or along a tributary to Lake Erie that is accessible to fish?	YES Go to Question 9b	NO Go to Question 10
9b	Does the wetland's hydrology result from measures designed to prevent erosion and the loss of aquatic plants, i.e. the wetland is partially hydrologically restricted from Lake Erie due to lakeward or landward dikes or other hydrological controls?	YES Wetland should be evaluated for possible Category 3 status Go to Question 10	NO Go to Question 9c
9c	Are Lake Erie water levels the wetland's primary hydrological influence, i.e. the wetland is hydrologically unrestricted (no lakeward or upland border alterations), or the wetland can be characterized as an "estuarine" wetland with lake and river influenced hydrology. These include sandbar deposition wetlands, estuarine wetlands, river mouth wetlands, or those dominated by submersed aquatic vegetation.	YES Go to Question 9d	NO Go to Question 10
9d	Does the wetland have a predominance of native species within its vegetation communities, although non-native or disturbance tolerant native species can also be present?	YES Wetland is a Category 3 wetland Go to Question 10	NO Go to Question 9e
9e	Does the wetland have a predominance of non-native or disturbance tolerant native plant species within its vegetation communities?	YES Wetland should be evaluated for possible Category 3 status Go to Question 10	NO Go to Question 10
10	Lake Plain Sand Prairies (Oak Openings) Is the wetland located in Lucas, Fulton, Henry, or Wood Counties and can the wetland be characterized by the following description: the wetland has a sandy substrate with interspersed organic matter, a water table often within several inches of the surface, and often with a dominance of the gramineous vegetation listed in Table 1 (woody species may also be present). The Ohio Department of Natural Resources Division of Natural Areas and Preserves can provide assistance in confirming this type of wetland and its quality.	YES Wetland is a Category 3 wetland. Go to Question 11	NO Go to Question 11
11	Relict Wet Prairies. Is the wetland a relict wet prairie community dominated by some or all of the species in Table 1. Extensive prairies were formerly located in the Darby Plains (Madison and Union Counties), Sandusky Plains (Wyandot, Crawford, and Marion Counties), northwest Ohio (e.g. Erie, Huron, Lucas, Wood Counties), and portions of western Ohio Counties (e.g. Darke, Mercer, Miami, Montgomery, Van Wert etc.).	YES Wetland should be evaluated for possible Category 3 status Complete Quantitative Rating	NO Complete Quantitative Rating

Table 1. Characteristic plant species.

invasive/exotic spp	fen species	bog species	Oak Opening species	wet prairie species
<i>Lythrum salicaria</i>	<i>Zygadenus elegans</i> var. <i>glaucus</i>	<i>Calla palustris</i>	<i>Carex cryptolepis</i>	<i>Calamagrostis canadensis</i>
<i>Myriophyllum spicatum</i>	<i>Cacalia plantaginea</i>	<i>Carex atlantica</i> var. <i>capillacea</i>	<i>Carex lasiocarpa</i>	<i>Calamagrostis stricta</i>
<i>Najas minor</i>	<i>Carex flava</i>	<i>Carex echinata</i>	<i>Carex stricta</i>	<i>Carex atherodes</i>
<i>Phalaris arundinacea</i>	<i>Carex sterilis</i>	<i>Carex oligosperma</i>	<i>Cladium mariscoides</i>	<i>Carex buxbaumii</i>
<i>Phragmites australis</i>	<i>Carex stricta</i>	<i>Carex trisperma</i>	<i>Calamagrostis stricta</i>	<i>Carex pellita</i>
<i>Potamogeton crispus</i>	<i>Deschampsia caespitosa</i>	<i>Chamaedaphne calyculata</i>	<i>Calamagrostis canadensis</i>	<i>Carex sartwellii</i>
<i>Ranunculus ficaria</i>	<i>Eleocharis rostellata</i>	<i>Decodon verticillatus</i>	<i>Quercus palustris</i>	<i>Gentiana andrewsii</i>
<i>Rhamnus frangula</i>	<i>Eriophorum viridicarinatum</i>	<i>Eriophorum virginicum</i>		<i>Helianthus grosseserratus</i>
<i>Typha angustifolia</i>	<i>Gentianopsis</i> spp.	<i>Larix laricina</i>		<i>Liatris spicata</i>
<i>Typha xglauca</i>	<i>Lobelia kalmii</i>	<i>Nemopanthus mucronatus</i>		<i>Lysimachia quadriflora</i>
	<i>Parnassia glauca</i>	<i>Scheuchzeria palustris</i>		<i>Lythrum alatum</i>
	<i>Potentilla fruticosa</i>	<i>Sphagnum</i> spp.		<i>Pycnanthemum virginianum</i>
	<i>Rhamnus alnifolia</i>	<i>Vaccinium macrocarpon</i>		<i>Silphium terebinthinaceum</i>
	<i>Rhynchospora capillacea</i>	<i>Vaccinium corymbosum</i>		<i>Sorghastrum nutans</i>
	<i>Salix candida</i>	<i>Vaccinium oxycoccos</i>		<i>Spartina pectinata</i>
	<i>Salix myricoides</i>	<i>Woodwardia virginica</i>		<i>Solidago riddellii</i>
	<i>Salix serissima</i>	<i>Xyris difformis</i>		
	<i>Solidago ohioensis</i>			
	<i>Tofieldia glutinosa</i>			
	<i>Triglochin maritimum</i>			
	<i>Triglochin palustre</i>			

End of Narrative Rating. Begin Quantitative Rating on next page.

Site: Wetland 10 **Rater(s):** KB PG **Date:** 5/31/2022

12
subtotal first page

0 12
max 10 pts. subtotal

Metric 5. Special Wetlands.

Check all that apply and score as indicated.

- Bog (10)
- Fen (10)
- Old growth forest (10)
- Mature forested wetland (5)
- Lake Erie coastal/tributary wetland-unrestricted hydrology (10)
- Lake Erie coastal/tributary wetland-restricted hydrology (5)
- Lake Plain Sand Prairies (Oak Openings) (10)
- Relict Wet Prairies (10)
- Known occurrence state/federal threatened or endangered species (10)
- Significant migratory songbird/water fowl habitat or usage (10)
- Category 1 Wetland. See Question 1 Qualitative Rating (-10)

4 12
max 20 pts. subtotal

Metric 6. Plant communities, interspersions, microtopography.

6a. Wetland Vegetation Communities.

Score all present using 0 to 3 scale.

- Aquatic bed
- Emergent
- Shrub
- Forest
- Mudflats
- Open water
- Other _____

6b. horizontal (plan view) Interspersions.

Select only one.

- High (5)
- Moderately high(4)
- Moderate (3)
- Moderately low (2)
- Low (1)
- None (0)

6c. Coverage of invasive plants. Refer to Table 1 ORAM long form for list. Add or deduct points for coverage

- Extensive >75% cover (-5)
- Moderate 25-75% cover (-3)
- Sparse 5-25% cover (-1)
- Nearly absent <5% cover (0)
- Absent (1)

6d. Microtopography.

Score all present using 0 to 3 scale.

- Vegetated hummocks/tussocks
- Coarse woody debris >15cm (6in)
- Standing dead >25cm (10in) dbh
- Amphibian breeding pools

Vegetation Community Cover Scale

0	Absent or comprises <0.1ha (0.2471 acres) contiguous area
1	Present and either comprises small part of wetland's vegetation and is of moderate quality, or comprises a significant part but is of low quality
2	Present and either comprises significant part of wetland's vegetation and is of moderate quality or comprises a small part and is of high quality
3	Present and comprises significant part, or more, of wetland's vegetation and is of high quality

Narrative Description of Vegetation Quality

low	Low spp diversity and/or predominance of nonnative or disturbance tolerant native species
mod	Native spp are dominant component of the vegetation, although nonnative and/or disturbance tolerant native spp can also be present, and species diversity moderate to moderately high, but generally w/o presence of rare threatened or endangered spp
high	A predominance of native species, with nonnative spp and/or disturbance tolerant native spp absent or virtually absent, and high spp diversity and often, but not always, the presence of rare, threatened, or endangered spp

Mudflat and Open Water Class Quality

0	Absent <0.1ha (0.247 acres)
1	Low 0.1 to <1ha (0.247 to 2.47 acres)
2	Moderate 1 to <4ha (2.47 to 9.88 acres)
3	High 4ha (9.88 acres) or more

Microtopography Cover Scale

0	Absent
1	Present very small amounts or if more common of marginal quality
2	Present in moderate amounts, but not of highest quality or in small amounts of highest quality
3	Present in moderate or greater amounts and of highest quality

12

End of Quantitative Rating. Complete Categorization Worksheets.

Site: Wetland 10 Rater(s): K. Bomar / P. Gardiner Date: 5/31/2021

0	0
max 6 pts.	subtotal

Metric 1. Wetland Area (size).

Select one size class and assign score.

- >50 acres (>20.2ha) (6 pts)
- 25 to <50 acres (10.1 to <20.2ha) (5 pts)
- 10 to <25 acres (4 to <10.1ha) (4 pts)
- 3 to <10 acres (1.2 to <4ha) (3 pts)
- 0.3 to <3 acres (0.12 to <1.2ha) (2pts)
- 0.1 to <0.3 acres (0.04 to <0.12ha) (1 pt)
- <0.1 acres (0.04ha) (0 pts)

1	1
max 14 pts.	subtotal

Metric 2. Upland buffers and surrounding land use.

2a. Calculate average buffer width. Select only one and assign score. Do not double check.

- WIDE. Buffers average 50m (164ft) or more around wetland perimeter (7)
- MEDIUM. Buffers average 25m to <50m (82 to <164ft) around wetland perimeter (4)
- NARROW. Buffers average 10m to <25m (32ft to <82ft) around wetland perimeter (1)
- VERY NARROW. Buffers average <10m (<32ft) around wetland perimeter (0)

2b. Intensity of surrounding land use. Select one or double check and average.

- VERY LOW. 2nd growth or older forest, prairie, savannah, wildlife area, etc. (7)
- LOW. Old field (>10 years), shrub land, young second growth forest. (5)
- MODERATELY HIGH. Residential, fenced pasture, park, conservation tillage, new fallow field. (3)
- HIGH. Urban, industrial, open, pasture, row cropping, mining, construction. (1)

8	9
max 30 pts.	subtotal

Metric 3. Hydrology.

3a. Sources of Water. Score all that apply.

- High pH groundwater (5)
- Other groundwater (3)
- Precipitation (1)
- Seasonal/Intermittent surface water (3)
- Perennial surface water (lake or stream) (5)

3c. Maximum water depth. Select only one and assign score.

- >0.7 (27.6in) (3)
- 0.4 to 0.7m (15.7 to 27.6in) (2)
- <0.4m (<15.7in) (1)

3e. Modifications to natural hydrologic regime. Score one or double check and average.

- None or none apparent (12)
- Recovered (7)
- Recovering (3)
- Recent or no recovery (1)

3b. Connectivity. Score all that apply.

- 100 year floodplain (1)
- Between stream/lake and other human use (1)
- Part of wetland/upland (e.g. forest), complex (1)
- Part of riparian or upland corridor (1)

3d. Duration inundation/saturation. Score one or dbl check.

- Semi- to permanently inundated/saturated (4)
- Regularly inundated/saturated (3)
- Seasonally inundated (2)
- Seasonally saturated in upper 30cm (12in) (1)

Check all disturbances observed	
<input type="checkbox"/> ditch <input type="checkbox"/> tile <input type="checkbox"/> dike <input type="checkbox"/> weir <input type="checkbox"/> stormwater input	<input type="checkbox"/> point source (nonstormwater) <input type="checkbox"/> filling/grading <input checked="" type="checkbox"/> road bed/RR track <input type="checkbox"/> dredging <input type="checkbox"/> other

3	12
max 20 pts.	subtotal

Metric 4. Habitat Alteration and Development.

4a. Substrate disturbance. Score one or double check and average.

- None or none apparent (4)
- Recovered (3)
- Recovering (2)
- Recent or no recovery (1)

4b. Habitat development. Select only one and assign score.

- Excellent (7)
- Very good (6)
- Good (5)
- Moderately good (4)
- Fair (3)
- Poor to fair (2)
- Poor (1)

4c. Habitat alteration. Score one or double check and average.

- None or none apparent (9)
- Recovered (6)
- Recovering (3)
- Recent or no recovery (1)

Check all disturbances observed	
<input checked="" type="checkbox"/> mowing <input checked="" type="checkbox"/> grazing <input type="checkbox"/> clearcutting <input type="checkbox"/> selective cutting <input type="checkbox"/> woody debris removal <input type="checkbox"/> toxic pollutants	<input type="checkbox"/> shrub/sapling removal <input type="checkbox"/> herbaceous/aquatic bed removal <input type="checkbox"/> sedimentation <input type="checkbox"/> dredging <input type="checkbox"/> farming <input type="checkbox"/> nutrient enrichment

12
subtotal this page

ORAM Summary Worksheet

		circle answer or insert score	Result
Narrative Rating	Question 1. Critical Habitat	YES <input type="radio"/> NO <input checked="" type="radio"/>	If yes, Category 3.
	Question 2. Threatened or Endangered Species	YES <input type="radio"/> NO <input checked="" type="radio"/>	If yes, Category 3.
	Question 3. High Quality Natural Wetland	YES <input type="radio"/> NO <input checked="" type="radio"/>	If yes, Category 3.
	Question 4. Significant bird habitat	YES <input type="radio"/> NO <input checked="" type="radio"/>	If yes, Category 3.
	Question 5. Category 1 Wetlands	YES <input type="radio"/> NO <input checked="" type="radio"/>	If yes, Category 1.
	Question 6. Bogs	YES <input type="radio"/> NO <input checked="" type="radio"/>	If yes, Category 3.
	Question 7. Fens	YES <input type="radio"/> NO <input checked="" type="radio"/>	If yes, Category 3.
	Question 8a. Old Growth Forest	YES <input type="radio"/> NO <input checked="" type="radio"/>	If yes, Category 3.
	Question 8b. Mature Forested Wetland	YES <input type="radio"/> NO <input checked="" type="radio"/>	If yes, evaluate for Category 3; may also be 1 or 2.
	Question 9b. Lake Erie Wetlands - Restricted	YES <input type="radio"/> NO <input checked="" type="radio"/>	If yes, evaluate for Category 3; may also be 1 or 2.
	Question 9d. Lake Erie Wetlands - Unrestricted with native plants	YES <input type="radio"/> NO <input checked="" type="radio"/>	If yes, Category 3
Question 9e. Lake Erie Wetlands - Unrestricted with invasive plants	YES <input type="radio"/> NO <input checked="" type="radio"/>	If yes, evaluate for Category 3; may also be 1 or 2.	
Question 10. Oak Openings	YES <input type="radio"/> NO <input checked="" type="radio"/>	If yes, Category 3	
Question 11. Relict Wet Prairies	YES <input type="radio"/> NO <input checked="" type="radio"/>	If yes, evaluate for Category 3; may also be 1 or 2.	
Quantitative Rating	Metric 1. Size	0	
	Metric 2. Buffers and surrounding land use	1	
	Metric 3. Hydrology	0	
	Metric 4. Habitat	3	
	Metric 5. Special Wetland Communities	0	
	Metric 6. Plant communities, interspersion, microtopography	4	
	TOTAL SCORE	10	Category based on score breakpoints 1

Complete Wetland Categorization Worksheet.

Wetland Categorization Worksheet

Choices	Circle one	Evaluation of Categorization Result of ORAM
<p>Did you answer "Yes" to any of the following questions:</p> <p>Narrative Rating Nos. 2, 3, 4, 6, 7, 8a, 9d, 10</p>	<p>YES</p> <p>Wetland is categorized as a Category 3 wetland</p>	<p>NO</p> <p>Is quantitative rating score <i>less</i> than the Category 2 scoring threshold (<i>excluding</i> gray zone)? If yes, reevaluate the category of the wetland using the narrative criteria in OAC Rule 3745-1-54(C) and biological and/or functional assessments to determine if the wetland has been over-categorized by the ORAM</p>
<p>Did you answer "Yes" to any of the following questions:</p> <p>Narrative Rating Nos. 1, 8b, 9b, 9e, 11</p>	<p>YES</p> <p>Wetland should be evaluated for possible Category 3 status</p>	<p>NO</p> <p>Evaluate the wetland using the 1) narrative criteria in OAC Rule 3745-1-54(C) and 2) the quantitative rating score. If the wetland is determined to be a Category 3 wetland using either of these, it should be categorized as a Category 3 wetland. Detailed biological and/or functional assessments may also be used to determine the wetland's category.</p>
<p>Did you answer "Yes" to</p> <p>Narrative Rating No. 5</p>	<p>YES</p> <p>Wetland is categorized as a Category 1 wetland</p>	<p>NO</p> <p>Is quantitative rating score <i>greater</i> than the Category 2 scoring threshold (<i>including</i> any gray zone)? If yes, reevaluate the category of the wetland using the narrative criteria in OAC Rule 3745-1-54(C) and biological and/or functional assessments to determine if the wetland has been under-categorized by the ORAM</p>
<p>Does the quantitative score fall within the scoring range of a Category 1, 2, or 3 wetland?</p>	<p>YES</p> <p>Wetland is assigned to the appropriate category based on the scoring range</p>	<p>NO</p> <p>If the score of the wetland is located within the scoring range for a particular category, the wetland should be assigned to that category. In all instances however, the narrative criteria described in OAC Rule 3745-1-54(C) can be used to clarify or change a categorization based on a quantitative score.</p>
<p>Does the quantitative score fall with the "gray zone" for Category 1 or 2 or Category 2 or 3 wetlands?</p>	<p>YES</p> <p>Wetland is assigned to the higher of the two categories or assigned to a category based on detailed assessments and the narrative criteria</p>	<p>NO</p> <p>Rater has the option of assigning the wetland to the higher of the two categories or to assign a category based on the results of a nonrapid wetland assessment method, e.g. functional assessment, biological assessment, etc, and a consideration of the narrative criteria in OAC rule 3745-1-54(C).</p>
<p>Does the wetland otherwise exhibit moderate OR superior hydrologic OR habitat, OR recreational functions AND the wetland was <i>not</i> categorized as a Category 2 wetland (in the case of moderate functions) or a Category 3 wetland (in the case of superior functions) by this method?</p>	<p>YES</p> <p>Wetland was undercategorized by this method. A written justification for recategorization should be provided on Background Information Form</p>	<p>NO</p> <p>Wetland is assigned to category as determined by the ORAM.</p> <p>A wetland may be undercategorized using this method, but still exhibit one or more superior functions, e.g. a wetland's biotic communities may be degraded by human activities, but the wetland may still exhibit superior hydrologic functions because of its type, landscape position, size, local or regional significance, etc. In this circumstance, the narrative criteria in OAC Rule 3745-1-54(C)(2) and (3) are controlling, and the under-categorization should be corrected. A written justification with supporting reasons or information for this determination should be provided.</p>

Final Category			
Choose one	Category 1	Category 2	Category 3
	<input checked="" type="radio"/>	<input type="radio"/>	<input type="radio"/>

End of Ohio Rapid Assessment Method for Wetlands.

Background Information

Name:	Kate Bomar
Date:	05/31/2022
Affiliation:	Stantec Consulting Services, Inc.
Address:	11687 Lebanon Road, Cincinnati, OH 45241
Phone Number:	513-842-8207
e-mail address:	kate.bomar@stantec.com
Name of Wetland:	Wetland 11
Vegetation Community(ies):	PEM
HGM Class(es):	depressional.
Location of Wetland: include map, address, north arrow, landmarks, distances, roads, etc.	<p>Justamere Rd</p> <p>↑ N</p> <p>273ft</p> <p>* W02</p> <p>Project Boundary</p> <p>Project Boundary</p>
Lat/Long or UTM Coordinate	40.30889211°/-82.777794777
USGS Quad Name	Olive Green
County	Delaware County
Township	
Section and Subsection	
Hydrologic Unit Code	050600011301
Site Visit	5/31/2022
National Wetland Inventory Map	N/A
Ohio Wetland Inventory Map	N/A
Soil Survey	Bennigton silt loam, 2 to 6 percent slopes
Delineation report/map	See Ecological Resources Inventory Report

Name of Wetland:

Wetland II

Wetland Size (acres, hectares):

~ 0.005 acres

Sketch: Include north arrow, relationship with other surface waters, vegetation zones, etc.

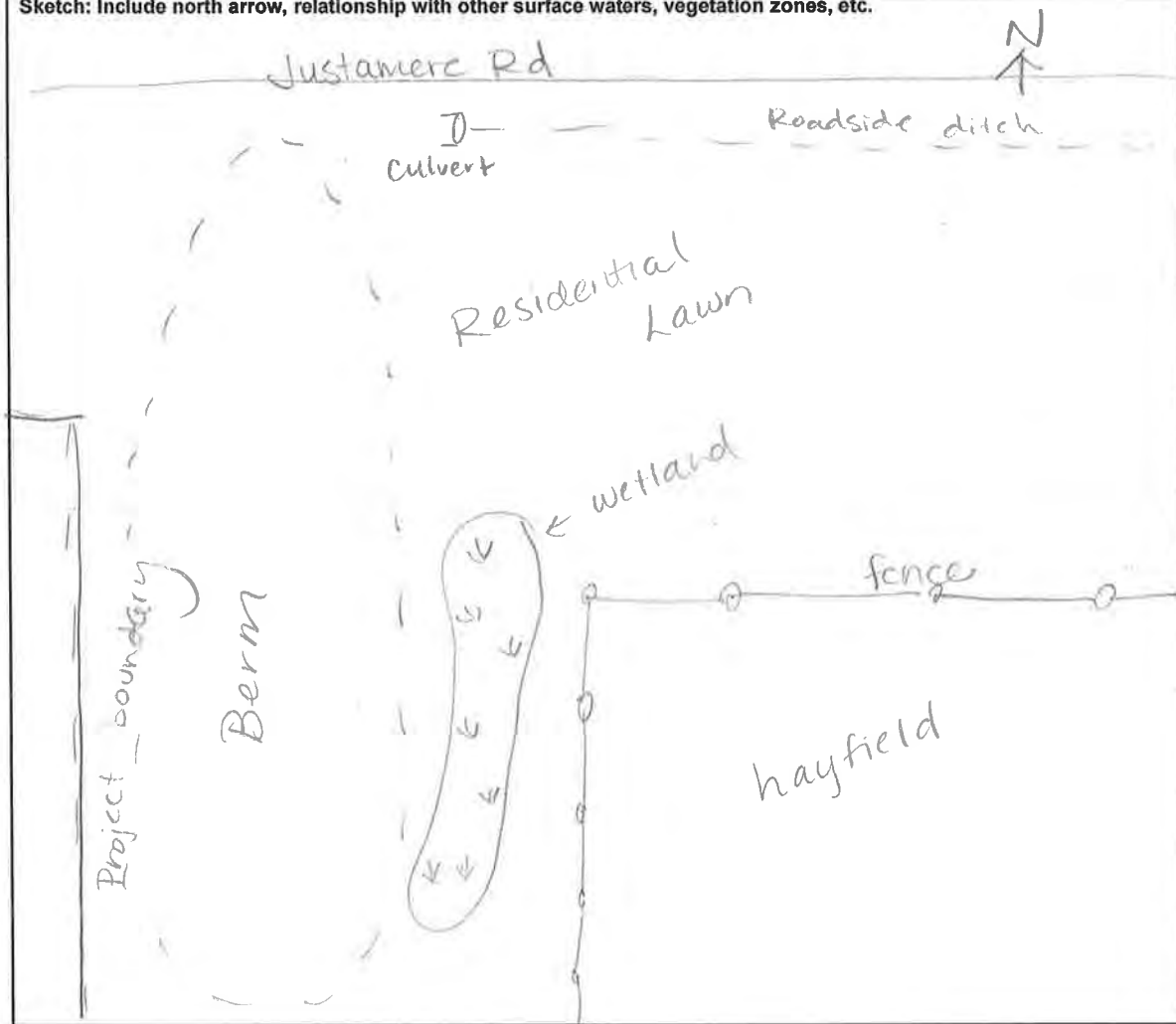

Comments, Narrative Discussion, Justification of Category Changes:

Final score :

17

Category:

/

Scoring Boundary Worksheet

INSTRUCTIONS. The initial step in completing the ORAM is to identify the “scoring boundaries” of the wetland being rated. In many instances this determination will be relatively easy and the scoring boundaries will coincide with the “jurisdictional boundaries.” For example, the scoring boundary of an isolated cattail marsh located in the middle of a farm field will likely be the same as that wetland’s jurisdictional boundaries. In other instances, however, the scoring boundary will not be as easily determined. Wetlands that are small or isolated from other surface waters often form large contiguous areas or heterogeneous complexes of wetland and upland. In separating wetlands for scoring purposes, the hydrologic regime of the wetland is the main criterion that should be used. Boundaries between contiguous or connected wetlands should be established where the volume, flow, or velocity of water moving through the wetland changes significantly. *Areas with a high degree of hydrologic interaction should be scored as a single wetland.* In determining a wetland’s scoring boundaries, use the guidelines in the ORAM Manual Section 5.0. In certain instances, it may be difficult to establish the scoring boundary for the wetland being rated. These problem situations include wetlands that form a patchwork on the landscape, wetlands divided by artificial boundaries like property fences, roads, or railroad embankments, wetlands that are contiguous with streams, lakes, or rivers, and estuarine or coastal wetlands. These situations are discussed below, however, it is recommended that Rater contact Ohio EPA, Division of Surface Water, 401/Wetlands Section if there are additional questions or a need for further clarification of the appropriate scoring boundaries of a particular wetland.

#	Steps in properly establishing scoring boundaries	done?	not applicable
Step 1	Identify the wetland area of interest. This may be the site of a proposed impact, a reference site, conservation site, etc.	✓	
Step 2	Identify the locations where there is physical evidence that hydrology changes rapidly. Such evidence includes both natural and human-induced changes including, constrictions caused by berms or dikes, points where the water velocity changes rapidly at rapids or falls, points where significant inflows occur at the confluence of rivers, or other factors that may restrict hydrologic interaction between the wetlands or parts of a single wetland.	✓	
Step 3	Delineate the boundary of the wetland to be rated such that all areas of interest that are contiguous to and within the areas where the hydrology does not change significantly, i.e. areas that have a high degree of hydrologic interaction are included within the scoring boundary.	✓	
Step 4	Determine if artificial boundaries, such as property lines, state lines, roads, railroad embankments, etc., are present. These should not be used to establish scoring boundaries unless they coincide with areas where the hydrologic regime changes.	✓	
Step 5	In all instances, the Rater may enlarge the minimum scoring boundaries discussed here to score together wetlands that could be scored separately.		✓
Step 6	Consult ORAM Manual Section 5.0 for how to establish scoring boundaries for wetlands that form a patchwork on the landscape, divided by artificial boundaries, contiguous to streams, lakes or rivers, or for dual classifications.	✓	

End of Scoring Boundary Determination. Begin Narrative Rating on next page.

Narrative Rating

INSTRUCTIONS. Answer each of the following questions. Questions 1, 2, 3 and 4 should be answered based on information obtained from the site visit or the literature *and* by submitting a Data Services Request to the Ohio Department of Natural Resources, Division of Natural Areas and Preserves, Natural Heritage Data Services, 1889 Fountain Square Court, Building F-1, Columbus, Ohio 43224, 614-265-6453 (phone), 614-265-3096 (fax), <http://www.dnr.state.oh.us/dnap>. The remaining questions are designed to be answered primarily by the results of the site visit. Refer to the User's Manual for descriptions of these wetland types. Note: "Critical habitat" is legally defined in the Endangered Species Act and is the geographic area containing physical or biological features essential to the conservation of a listed species or as an area that may require special management considerations or protection. The Rater should contact the Region 3 Headquarters or the Columbus Ecological Services Office for updates as to whether critical habitat has been designated for other federally listed threatened or endangered species. "Documented" means the wetland is listed in the appropriate State of Ohio database.

#	Question	Circle one	
1	Critical Habitat. Is the wetland in a township, section, or subsection of a United States Geological Survey 7.5 minute Quadrangle that has been designated by the U.S. Fish and Wildlife Service as "critical habitat" for any threatened or endangered plant or animal species? Note: as of January 1, 2001, of the federally listed endangered or threatened species which can be found in Ohio, the Indiana Bat has had critical habitat designated (50 CFR 17.95(a)) and the piping plover has had critical habitat proposed (65 FR 41812 July 6, 2000).	YES Wetland should be evaluated for possible Category 3 status Go to Question 2	NO Go to Question 2
2	Threatened or Endangered Species. Is the wetland known to contain an individual of, or documented occurrences of federal or state-listed threatened or endangered plant or animal species?	YES Wetland is a Category 3 wetland. Go to Question 3	NO Go to Question 3
3	Documented High Quality Wetland. Is the wetland on record in Natural Heritage Database as a high quality wetland?	YES Wetland is a Category 3 wetland Go to Question 4	NO Go to Question 4
4	Significant Breeding or Concentration Area. Does the wetland contain documented regionally significant breeding or nonbreeding waterfowl, neotropical songbird, or shorebird concentration areas?	YES Wetland is a Category 3 wetland Go to Question 5	NO Go to Question 5
5	Category 1 Wetlands. Is the wetland less than 0.5 hectares (1 acre) in size and hydrologically isolated and either 1) comprised of vegetation that is dominated (greater than eighty per cent areal cover) by <i>Phalaris arundinacea</i> , <i>Lythrum salicaria</i> , or <i>Phragmites australis</i> , or 2) an acidic pond created or excavated on mined lands that has little or no vegetation?	YES Wetland is a Category 1 wetland Go to Question 6	NO Go to Question 6
6	Bogs. Is the wetland a peat-accumulating wetland that 1) has no significant inflows or outflows, 2) supports acidophilic mosses, particularly <i>Sphagnum</i> spp., 3) the acidophilic mosses have >30% cover, 4) at least one species from Table 1 is present, and 5) the cover of invasive species (see Table 1) is <25%?	YES Wetland is a Category 3 wetland Go to Question 7	NO Go to Question 7
7	Fens. Is the wetland a carbon accumulating (peat, muck) wetland that is saturated during most of the year, primarily by a discharge of free flowing, mineral rich, ground water with a circumneutral pH (5.5-9.0) and with one or more plant species listed in Table 1 and the cover of invasive species listed in Table 1 is <25%?	YES Wetland is a Category 3 wetland Go to Question 8a	NO Go to Question 8a
8a	"Old Growth Forest." Is the wetland a forested wetland and is the forest characterized by, but not limited to, the following characteristics: overstory canopy trees of great age (exceeding at least 50% of a projected maximum attainable age for a species); little or no evidence of human-caused understory disturbance during the past 80 to 100 years; an all-aged structure and multilayered canopies; aggregations of canopy trees interspersed with canopy gaps; and significant numbers of standing dead snags and downed logs?	YES Wetland is a Category 3 wetland. Go to Question 8b	NO Go to Question 8b

8b	Mature forested wetlands. Is the wetland a forested wetland with 50% or more of the cover of upper forest canopy consisting of deciduous trees with large diameters at breast height (dbh), generally diameters greater than 45cm (17.7in) dbh?	YES Wetland should be evaluated for possible Category 3 status. Go to Question 9a	NO Go to Question 9a
9a	Lake Erie coastal and tributary wetlands. Is the wetland located at an elevation less than 575 feet on the USGS map, adjacent to this elevation, or along a tributary to Lake Erie that is accessible to fish?	YES Go to Question 9b	NO Go to Question 10
9b	Does the wetland's hydrology result from measures designed to prevent erosion and the loss of aquatic plants, i.e. the wetland is partially hydrologically restricted from Lake Erie due to lakeward or landward dikes or other hydrological controls?	YES Wetland should be evaluated for possible Category 3 status Go to Question 10	NO Go to Question 9c
9c	Are Lake Erie water levels the wetland's primary hydrological influence, i.e. the wetland is hydrologically unrestricted (no lakeward or upland border alterations), or the wetland can be characterized as an "estuarine" wetland with lake and river influenced hydrology. These include sandbar deposition wetlands, estuarine wetlands, river mouth wetlands, or those dominated by submersed aquatic vegetation.	YES Go to Question 9d	NO Go to Question 10
9d	Does the wetland have a predominance of native species within its vegetation communities, although non-native or disturbance tolerant native species can also be present?	YES Wetland is a Category 3 wetland Go to Question 10	NO Go to Question 9e
9e	Does the wetland have a predominance of non-native or disturbance tolerant native plant species within its vegetation communities?	YES Wetland should be evaluated for possible Category 3 status Go to Question 10	NO Go to Question 10
10	Lake Plain Sand Prairies (Oak Openings) Is the wetland located in Lucas, Fulton, Henry, or Wood Counties and can the wetland be characterized by the following description: the wetland has a sandy substrate with interspersed organic matter, a water table often within several inches of the surface, and often with a dominance of the gramineous vegetation listed in Table 1 (woody species may also be present). The Ohio Department of Natural Resources Division of Natural Areas and Preserves can provide assistance in confirming this type of wetland and its quality.	YES Wetland is a Category 3 wetland. Go to Question 11	NO Go to Question 11
11	Relict Wet Prairies. Is the wetland a relict wet prairie community dominated by some or all of the species in Table 1. Extensive prairies were formerly located in the Darby Plains (Madison and Union Counties), Sandusky Plains (Wyandot, Crawford, and Marion Counties), northwest Ohio (e.g. Erie, Huron, Lucas, Wood Counties), and portions of western Ohio Counties (e.g. Darke, Mercer, Miami, Montgomery, Van Wert etc.).	YES Wetland should be evaluated for possible Category 3 status Complete Quantitative Rating	NO Complete Quantitative Rating

Table 1. Characteristic plant species.

invasive/exotic spp	fen species	bog species	Oak Opening species	wet prairie species
<i>Lythrum salicaria</i>	<i>Zygadenus elegans</i> var. <i>glaucus</i>	<i>Calla palustris</i>	<i>Carex cryptolepis</i>	<i>Calamagrostis canadensis</i>
<i>Myriophyllum spicatum</i>	<i>Cacalia plantaginea</i>	<i>Carex atlantica</i> var. <i>capillacea</i>	<i>Carex lasiocarpa</i>	<i>Calamagrostis stricta</i>
<i>Najas minor</i>	<i>Carex flava</i>	<i>Carex echinata</i>	<i>Carex stricta</i>	<i>Carex atherodes</i>
<i>Phalaris arundinacea</i>	<i>Carex sterilis</i>	<i>Carex oligosperma</i>	<i>Cladium mariscoides</i>	<i>Carex buxbaumii</i>
<i>Phragmites australis</i>	<i>Carex stricta</i>	<i>Carex trisperma</i>	<i>Calamagrostis stricta</i>	<i>Carex pellita</i>
<i>Potamogeton crispus</i>	<i>Deschampsia caespitosa</i>	<i>Chamaedaphne calyculata</i>	<i>Calamagrostis canadensis</i>	<i>Carex sartwellii</i>
<i>Ranunculus ficaria</i>	<i>Eleocharis rostellata</i>	<i>Decodon verticillatus</i>	<i>Quercus palustris</i>	<i>Gentiana andrewsii</i>
<i>Rhamnus frangula</i>	<i>Eriophorum viridicarinaratum</i>	<i>Eriophorum virginicum</i>		<i>Helianthus grosseserratus</i>
<i>Typha angustifolia</i>	<i>Gentianopsis</i> spp.	<i>Larix laricina</i>		<i>Liatris spicata</i>
<i>Typha xglauca</i>	<i>Lobelia kalmii</i>	<i>Nemopanthus mucronatus</i>		<i>Lysimachia quadriflora</i>
	<i>Parnassia glauca</i>	<i>Scheuchzeria palustris</i>		<i>Lythrum alatum</i>
	<i>Potentilla fruticosa</i>	<i>Sphagnum</i> spp.		<i>Pycnanthemum virginianum</i>
	<i>Rhamnus alnifolia</i>	<i>Vaccinium macrocarpon</i>		<i>Silphium terebinthinaceum</i>
	<i>Rhynchospora capillacea</i>	<i>Vaccinium corymbosum</i>		<i>Sorghastrum nutans</i>
	<i>Salix candida</i>	<i>Vaccinium oxycoccos</i>		<i>Spartina pectinata</i>
	<i>Salix myricoides</i>	<i>Woodwardia virginica</i>		<i>Solidago riddellii</i>
	<i>Salix serissima</i>	<i>Xyris difformis</i>		
	<i>Solidago ohioensis</i>			
	<i>Tofieldia glutinosa</i>			
	<i>Triglochin maritimum</i>			
	<i>Triglochin palustre</i>			

End of Narrative Rating. Begin Quantitative Rating on next page.

KBPGW02

Site: Wetland II Rater(s): KB/PL Date: 5/31/2022

0	0
max 6 pts.	subtotal

Metric 1. Wetland Area (size).

- Select one size class and assign score.
- >50 acres (>20.2ha) (6 pts)
 - 25 to <50 acres (10.1 to <20.2ha) (5 pts)
 - 10 to <25 acres (4 to <10.1ha) (4 pts)
 - 3 to <10 acres (1.2 to <4ha) (3 pts)
 - 0.3 to <3 acres (0.12 to <1.2ha) (2pts)
 - 0.1 to <0.3 acres (0.04 to <0.12ha) (1 pt)
 - <0.1 acres (0.04ha) (0 pts)

3	3
max 14 pts.	subtotal

Metric 2. Upland buffers and surrounding land use.

- 2a. Calculate average buffer width. Select only one and assign score. Do not double check.
- WIDE. Buffers average 50m (164ft) or more around wetland perimeter (7)
 - MEDIUM. Buffers average 25m to <50m (82 to <164ft) around wetland perimeter (4)
 - NARROW. Buffers average 10m to <25m (32ft to <82ft) around wetland perimeter (1)
 - VERY NARROW. Buffers average <10m (<32ft) around wetland perimeter (0)
- 2b. Intensity of surrounding land use. Select one or double check and average.
- VERY LOW. 2nd growth or older forest, prairie, savannah, wildlife area, etc. (7)
 - LOW. Old field (>10 years), shrub land, young second growth forest. (5)
 - MODERATELY HIGH. Residential, fenced pasture, park, conservation tillage, new fallow field. (3)
 - HIGH. Urban, industrial, open pasture, row cropping, mining, construction. (1)

6	9
max 30 pts.	subtotal

Metric 3. Hydrology.

- 3a. Sources of Water. Score all that apply.
- High pH groundwater (5)
 - Other groundwater (3)
 - Precipitation (1)
 - Seasonal/Intermittent surface water (3)
 - Perennial surface water (lake or stream) (5)
- 3b. Connectivity. Score all that apply.
- 100 year floodplain (1)
 - Between stream/lake and other human use (1)
 - Part of wetland/upland (e.g. forest), complex (1)
 - Part of riparian or upland corridor (1)
- 3c. Maximum water depth. Select only one and assign score.
- >0.7 (27.6in) (3)
 - 0.4 to 0.7m (15.7 to 27.6in) (2)
 - <0.4m (<15.7in) (1)
- 3d. Duration inundation/saturation. Score one or dbl check.
- Semi- to permanently inundated/saturated (4)
 - Regularly inundated/saturated (3)
 - Seasonally inundated (2)
 - Seasonally saturated in upper 30cm (12in) (1)
- 3e. Modifications to natural hydrologic regime. Score one or double check and average.
- None or none apparent (12)
 - Recovered (7)
 - Recovering (3)
 - Recent or no recovery (1)

Check all disturbances observed	
<input type="checkbox"/> ditch	<input type="checkbox"/> point source (nonstormwater)
<input type="checkbox"/> tile	<input type="checkbox"/> filling/grading
<input type="checkbox"/> dike	<input checked="" type="checkbox"/> road bed/RR track
<input type="checkbox"/> weir	<input type="checkbox"/> dredging
<input type="checkbox"/> stormwater input	<input type="checkbox"/> other

4	13
max 20 pts.	subtotal

Metric 4. Habitat Alteration and Development.

- 4a. Substrate disturbance. Score one or double check and average.
- None or none apparent (4)
 - Recovered (3)
 - Recovering (2)
 - Recent or no recovery (1)
- 4b. Habitat development. Select only one and assign score.
- Excellent (7)
 - Very good (6)
 - Good (5)
 - Moderately good (4)
 - Fair (3)
 - Poor to fair (2)
 - Poor (1)
- 4c. Habitat alteration. Score one or double check and average.
- None or none apparent (9)
 - Recovered (6)
 - Recovering (3)
 - Recent or no recovery (1)

Check all disturbances observed	
<input type="checkbox"/> mowing	<input type="checkbox"/> shrub/sapling removal
<input type="checkbox"/> grazing	<input type="checkbox"/> herbaceous/aquatic bed removal
<input type="checkbox"/> clearcutting	<input type="checkbox"/> sedimentation
<input type="checkbox"/> selective cutting	<input type="checkbox"/> dredging
<input type="checkbox"/> woody debris removal	<input type="checkbox"/> farming
<input type="checkbox"/> toxic pollutants	<input type="checkbox"/> nutrient enrichment

13
subtotal this page

Site: Wetland II Rater(s): _____ Date: 5/31/22

13
subtotal first page

0 13
max 10 pts. subtotal

Metric 5. Special Wetlands.

Check all that apply and score as indicated.

- Bog (10)
- Fen (10)
- Old growth forest (10)
- Mature forested wetland (5)
- Lake Erie coastal/tributary wetland-unrestricted hydrology (10)
- Lake Erie coastal/tributary wetland-restricted hydrology (5)
- Lake Plain Sand Prairies (Oak Openings) (10)
- Relict Wet Prairies (10)
- Known occurrence state/federal threatened or endangered species (10)
- Significant migratory songbird/water fowl habitat or usage (10)
- Category 1 Wetland. See Question 1 Qualitative Rating (-10)

4 17
max 20 pts. subtotal

Metric 6. Plant communities, interspersions, microtopography.

6a. Wetland Vegetation Communities. Score all present using 0 to 3 scale.

- Aquatic bed
- Emergent
- Shrub
- Forest
- Mudflats
- Open water
- Other _____

6b. horizontal (plan view) Interspersion. Select only one.

- High (5)
- Moderately high(4)
- Moderate (3)
- Moderately low (2)
- Low (1)
- None (0)

6c. Coverage of invasive plants. Refer to Table 1 ORAM long form for list. Add or deduct points for coverage

- Extensive >75% cover (-5)
- Moderate 25-75% cover (-3)
- Sparse 5-25% cover (-1)
- Nearly absent <5% cover (0)
- Absent (1)

6d. Microtopography

Score all present using 0 to 3 scale.

- Vegetated hummocks/tussocks
- Coarse woody debris >15cm (6in)
- Standing dead >25cm (10in) dbh
- Amphibian breeding pools

Vegetation Community Cover Scale

0	Absent or comprises <0.1ha (0.2471 acres) contiguous area
1	Present and either comprises small part of wetland's vegetation and is of moderate quality, or comprises a significant part but is of low quality
2	Present and either comprises significant part of wetland's vegetation and is of moderate quality or comprises a small part and is of high quality
3	Present and comprises significant part, or more, of wetland's vegetation and is of high quality

Narrative Description of Vegetation Quality

low	Low spp diversity and/or predominance of nonnative or disturbance tolerant native species
mod	Native spp are dominant component of the vegetation, although nonnative and/or disturbance tolerant native spp can also be present, and species diversity moderate to moderately high, but generally w/o presence of rare threatened or endangered spp
high	A predominance of native species, with nonnative spp and/or disturbance tolerant native spp absent or virtually absent, and high spp diversity and often, but not always, the presence of rare, threatened, or endangered spp

Mudflat and Open Water Class Quality

0	Absent <0.1ha (0.247 acres)
1	Low 0.1 to <1ha (0.247 to 2.47 acres)
2	Moderate 1 to <4ha (2.47 to 9.88 acres)
3	High 4ha (9.88 acres) or more

Microtopography Cover Scale

0	Absent
1	Present very small amounts or if more common of marginal quality
2	Present in moderate amounts, but not of highest quality or in small amounts of highest quality
3	Present in moderate or greater amounts and of highest quality

17

End of Quantitative Rating. Complete Categorization Worksheets.

ORAM Summary Worksheet

KBPGWOZ
Wetland II

		circle answer or insert score	Result
Narrative Rating	Question 1 Critical Habitat	YES <input checked="" type="radio"/> NO	If yes, Category 3.
	Question 2. Threatened or Endangered Species	YES <input checked="" type="radio"/> NO	If yes, Category 3.
	Question 3. High Quality Natural Wetland	YES <input checked="" type="radio"/> NO	If yes, Category 3.
	Question 4. Significant bird habitat	YES <input checked="" type="radio"/> NO	If yes, Category 3.
	Question 5. Category 1 Wetlands	YES <input checked="" type="radio"/> NO	If yes, Category 1.
	Question 6. Bogs	YES <input checked="" type="radio"/> NO	If yes, Category 3.
	Question 7. Fens	YES <input checked="" type="radio"/> NO	If yes, Category 3.
	Question 8a. Old Growth Forest	YES <input checked="" type="radio"/> NO	If yes, Category 3.
	Question 8b. Mature Forested Wetland	YES <input checked="" type="radio"/> NO	If yes, evaluate for Category 3; may also be 1 or 2.
	Question 9b. Lake Erie Wetlands - Restricted	YES <input checked="" type="radio"/> NO	If yes, evaluate for Category 3; may also be 1 or 2.
	Question 9d. Lake Erie Wetlands - Unrestricted with native plants	YES <input checked="" type="radio"/> NO	If yes, Category 3
Question 9e. Lake Erie Wetlands - Unrestricted with invasive plants	YES <input checked="" type="radio"/> NO	If yes, evaluate for Category 3; may also be 1 or 2.	
Question 10. Oak Openings	YES <input checked="" type="radio"/> NO	If yes, Category 3	
Question 11. Relict Wet Prairies	YES <input checked="" type="radio"/> NO	If yes, evaluate for Category 3; may also be 1 or 2.	
Quantitative Rating	Metric 1. Size	0	
	Metric 2. Buffers and surrounding land use	3	
	Metric 3. Hydrology	6	
	Metric 4. Habitat	4	
	Metric 5. Special Wetland Communities	0	
	Metric 6. Plant communities, interspersion, microtopography	4	
	TOTAL SCORE	17	Category based on score breakpoints 1

Complete Wetland Categorization Worksheet.

Wetland Categorization Worksheet

Choices	Circle one		Evaluation of Categorization Result of ORAM
<p>Did you answer "Yes" to any of the following questions:</p> <p>Narrative Rating Nos. 2, 3, 4, 6, 7, 8a, 9d, 10</p>	<p>YES</p> <p>Wetland is categorized as a Category 3 wetland</p>	<p>NO</p>	<p>Is quantitative rating score <i>less</i> than the Category 2 scoring threshold (<i>excluding</i> gray zone)? If yes, reevaluate the category of the wetland using the narrative criteria in OAC Rule 3745-1-54(C) and biological and/or functional assessments to determine if the wetland has been over-categorized by the ORAM</p>
<p>Did you answer "Yes" to any of the following questions:</p> <p>Narrative Rating Nos. 1, 8b, 9b, 9e, 11</p>	<p>YES</p> <p>Wetland should be evaluated for possible Category 3 status</p>	<p>NO</p>	<p>Evaluate the wetland using the 1) narrative criteria in OAC Rule 3745-1-54(C) and 2) the quantitative rating score. If the wetland is determined to be a Category 3 wetland using either of these, it should be categorized as a Category 3 wetland. Detailed biological and/or functional assessments may also be used to determine the wetland's category.</p>
<p>Did you answer "Yes" to</p> <p>Narrative Rating No. 5</p>	<p>YES</p> <p>Wetland is categorized as a Category 1 wetland</p>	<p>NO</p>	<p>Is quantitative rating score <i>greater</i> than the Category 2 scoring threshold (<i>including</i> any gray zone)? If yes, reevaluate the category of the wetland using the narrative criteria in OAC Rule 3745-1-54(C) and biological and/or functional assessments to determine if the wetland has been under-categorized by the ORAM</p>
<p>Does the quantitative score fall within the scoring range of a Category 1, 2, or 3 wetland?</p>	<p>YES</p> <p>Wetland is assigned to the appropriate category based on the scoring range</p>	<p>NO</p>	<p>If the score of the wetland is located within the scoring range for a particular category, the wetland should be assigned to that category. In all instances however, the narrative criteria described in OAC Rule 3745-1-54(C) can be used to clarify or change a categorization based on a quantitative score.</p>
<p>Does the quantitative score fall with the "gray zone" for Category 1 or 2 or Category 2 or 3 wetlands?</p>	<p>YES</p> <p>Wetland is assigned to the higher of the two categories or assigned to a category based on detailed assessments and the narrative criteria</p>	<p>NO</p>	<p>Rater has the option of assigning the wetland to the higher of the two categories or to assign a category based on the results of a nonrapid wetland assessment method, e.g. functional assessment, biological assessment, etc, and a consideration of the narrative criteria in OAC rule 3745-1-54(C).</p>
<p>Does the wetland otherwise exhibit <i>moderate OR superior</i> hydrologic OR habitat, OR recreational functions AND the wetland was <i>not</i> categorized as a Category 2 wetland (in the case of moderate functions) or a Category 3 wetland (in the case of superior functions) by this method?</p>	<p>YES</p> <p>Wetland was undercategorized by this method. A written justification for recategorization should be provided on Background Information Form</p>	<p>NO</p> <p>Wetland is assigned to category as determined by the ORAM.</p>	<p>A wetland may be undercategorized using this method, but still exhibit one or more superior functions, e.g. a wetland's biotic communities may be degraded by human activities, but the wetland may still exhibit superior hydrologic functions because of its type, landscape position, size, local or regional significance, etc. In this circumstance, the narrative criteria in OAC Rule 3745-1-54(C)(2) and (3) are controlling, and the under-categorization should be corrected. A written justification with supporting reasons or information for this determination should be provided.</p>

Final Category

Choose one	Category 1	Category 2	Category 3
------------	------------	------------	------------

End of Ohio Rapid Assessment Method for Wetlands.

Background Information

Name:	Aaron Kwolek
Date:	5/31/2022
Affiliation:	Stantec Consulting Services, Inc.
Address:	11687 Lebanon Road, Cincinnati, OH 45241
Phone Number:	513-842-8200
e-mail address:	aaron.kwolek@stantec.com
Name of Wetland:	Wetland 12
Vegetation Community(ies):	PEM
HGM Class(es):	depressional
Location of Wetland: include map, address, north arrow, landmarks, distances, roads, etc.	<p style="text-align: center;">↑ N</p> <p>Justamere Rd.</p> <p>5ft * wetland</p>
Lat/Long or UTM Coordinate	40.308857° / -82.773255°
USGS Quad Name	Olive Green
County	Delaware County
Township	/
Section and Subsection	/
Hydrologic Unit Code	050600011301
Site Visit	5/31/2022
National Wetland Inventory Map	N/A
Ohio Wetland Inventory Map	N/A
Soil Survey	Bennington silt loam, 2 to 6 percent slopes
Delineation report/map	See Ecological Resources Inventory Report

Name of Wetland: <u>Wetland 12</u>	
Wetland Size (acres, hectares): <u>~0.01 acres</u>	
Sketch: Include north arrow, relationship with other surface waters, vegetation zones, etc.	
Comments, Narrative Discussion, Justification of Category Changes:	
Final score: <u>6</u>	Category: <u>1</u>

Scoring Boundary Worksheet

INSTRUCTIONS. The initial step in completing the ORAM is to identify the “scoring boundaries” of the wetland being rated. In many instances this determination will be relatively easy and the scoring boundaries will coincide with the “jurisdictional boundaries.” For example, the scoring boundary of an isolated cattail marsh located in the middle of a farm field will likely be the same as that wetland’s jurisdictional boundaries. In other instances, however, the scoring boundary will not be as easily determined. Wetlands that are small or isolated from other surface waters often form large contiguous areas or heterogeneous complexes of wetland and upland. In separating wetlands for scoring purposes, the hydrologic regime of the wetland is the main criterion that should be used. Boundaries between contiguous or connected wetlands should be established where the volume, flow, or velocity of water moving through the wetland changes significantly. *Areas with a high degree of hydrologic interaction should be scored as a single wetland.* In determining a wetland’s scoring boundaries, use the guidelines in the ORAM Manual Section 5.0. In certain instances, it may be difficult to establish the scoring boundary for the wetland being rated. These problem situations include wetlands that form a patchwork on the landscape, wetlands divided by artificial boundaries like property fences, roads, or railroad embankments, wetlands that are contiguous with streams, lakes, or rivers, and estuarine or coastal wetlands. These situations are discussed below, however, it is recommended that Rater contact Ohio EPA, Division of Surface Water, 401/Wetlands Section if there are additional questions or a need for further clarification of the appropriate scoring boundaries of a particular wetland.

#	Steps in properly establishing scoring boundaries	done?	not applicable
Step 1	Identify the wetland area of interest. This may be the site of a proposed impact, a reference site, conservation site, etc.	✓	
Step 2	Identify the locations where there is physical evidence that hydrology changes rapidly. Such evidence includes both natural and human-induced changes including, constrictions caused by berms or dikes, points where the water velocity changes rapidly at rapids or falls, points where significant inflows occur at the confluence of rivers, or other factors that may restrict hydrologic interaction between the wetlands or parts of a single wetland.	✓	
Step 3	Delineate the boundary of the wetland to be rated such that all areas of interest that are contiguous to and within the areas where the hydrology does not change significantly, i.e. areas that have a high degree of hydrologic interaction are included within the scoring boundary.	✓	
Step 4	Determine if artificial boundaries, such as property lines, state lines, roads, railroad embankments, etc., are present. These should not be used to establish scoring boundaries unless they coincide with areas where the hydrologic regime changes.	✓	
Step 5	In all instances, the Rater may enlarge the minimum scoring boundaries discussed here to score together wetlands that could be scored separately.		✓
Step 6	Consult ORAM Manual Section 5.0 for how to establish scoring boundaries for wetlands that form a patchwork on the landscape, divided by artificial boundaries, contiguous to streams, lakes or rivers, or for dual classifications.	✓	

End of Scoring Boundary Determination. Begin Narrative Rating on next page.

Narrative Rating

INSTRUCTIONS. Answer each of the following questions. Questions 1, 2, 3 and 4 should be answered based on information obtained from the site visit or the literature *and* by submitting a Data Services Request to the Ohio Department of Natural Resources, Division of Natural Areas and Preserves, Natural Heritage Data Services, 1889 Fountain Square Court, Building F-1, Columbus, Ohio 43224, 614-265-6453 (phone), 614-265-3096 (fax), <http://www.dnr.state.oh.us/dnap>. The remaining questions are designed to be answered primarily by the results of the site visit. Refer to the User's Manual for descriptions of these wetland types. Note: "Critical habitat" is legally defined in the Endangered Species Act and is the geographic area containing physical or biological features essential to the conservation of a listed species or as an area that may require special management considerations or protection. The Rater should contact the Region 3 Headquarters or the Columbus Ecological Services Office for updates as to whether critical habitat has been designated for other federally listed threatened or endangered species. "Documented" means the wetland is listed in the appropriate State of Ohio database.

#	Question	Circle one	
1	Critical Habitat. Is the wetland in a township, section, or subsection of a United States Geological Survey 7.5 minute Quadrangle that has been designated by the U.S. Fish and Wildlife Service as "critical habitat" for any threatened or endangered plant or animal species? Note: as of January 1, 2001, of the federally listed endangered or threatened species which can be found in Ohio, the Indiana Bat has had critical habitat designated (50 CFR 17.95(a)) and the piping plover has had critical habitat proposed (65 FR 41812 July 6, 2000).	YES Wetland should be evaluated for possible Category 3 status Go to Question 2	NO Go to Question 2
2	Threatened or Endangered Species. Is the wetland known to contain an individual of, or documented occurrences of federal or state-listed threatened or endangered plant or animal species?	YES Wetland is a Category 3 wetland. Go to Question 3	NO Go to Question 3
3	Documented High Quality Wetland. Is the wetland on record in Natural Heritage Database as a high quality wetland?	YES Wetland is a Category 3 wetland Go to Question 4	NO Go to Question 4
4	Significant Breeding or Concentration Area. Does the wetland contain documented regionally significant breeding or nonbreeding waterfowl, neotropical songbird, or shorebird concentration areas?	YES Wetland is a Category 3 wetland Go to Question 5	NO Go to Question 5
5	Category 1 Wetlands. Is the wetland less than 0.5 hectares (1 acre) in size and hydrologically isolated and either 1) comprised of vegetation that is dominated (greater than eighty per cent areal cover) by <i>Phalaris arundinacea</i> , <i>Lythrum salicaria</i> , or <i>Phragmites australis</i> , or 2) an acidic pond created or excavated on mined lands that has little or no vegetation?	YES Wetland is a Category 1 wetland Go to Question 6	NO Go to Question 6
6	Bogs. Is the wetland a peat-accumulating wetland that 1) has no significant inflows or outflows, 2) supports acidophilic mosses, particularly <i>Sphagnum</i> spp., 3) the acidophilic mosses have >30% cover, 4) at least one species from Table 1 is present, and 5) the cover of invasive species (see Table 1) is <25%?	YES Wetland is a Category 3 wetland Go to Question 7	NO Go to Question 7
7	Fens. Is the wetland a carbon accumulating (peat, muck) wetland that is saturated during most of the year, primarily by a discharge of free flowing, mineral rich, ground water with a circumneutral ph (5.5-9.0) and with one or more plant species listed in Table 1 and the cover of invasive species listed in Table 1 is <25%?	YES Wetland is a Category 3 wetland Go to Question 8a	NO Go to Question 8a
8a	"Old Growth Forest." Is the wetland a forested wetland and is the forest characterized by, but not limited to, the following characteristics: overstory canopy trees of great age (exceeding at least 50% of a projected maximum attainable age for a species); little or no evidence of human-caused understory disturbance during the past 80 to 100 years; an all-aged structure and multilayered canopies; aggregations of canopy trees interspersed with canopy gaps; and significant numbers of standing dead snags and downed logs?	YES Wetland is a Category 3 wetland. Go to Question 8b	NO Go to Question 8b

8b	Mature forested wetlands. Is the wetland a forested wetland with 50% or more of the cover of upper forest canopy consisting of deciduous trees with large diameters at breast height (dbh), generally diameters greater than 45cm (17.7in) dbh?	YES Wetland should be evaluated for possible Category 3 status. Go to Question 9a	NO Go to Question 9a
9a	Lake Erie coastal and tributary wetlands. Is the wetland located at an elevation less than 575 feet on the USGS map, adjacent to this elevation, or along a tributary to Lake Erie that is accessible to fish?	YES Go to Question 9b	NO Go to Question 10
9b	Does the wetland's hydrology result from measures designed to prevent erosion and the loss of aquatic plants, i.e. the wetland is partially hydrologically restricted from Lake Erie due to lakeward or landward dikes or other hydrological controls?	YES Wetland should be evaluated for possible Category 3 status Go to Question 10	NO Go to Question 9c
9c	Are Lake Erie water levels the wetland's primary hydrological influence, i.e. the wetland is hydrologically unrestricted (no lakeward or upland border alterations), or the wetland can be characterized as an "estuarine" wetland with lake and river influenced hydrology. These include sandbar deposition wetlands, estuarine wetlands, river mouth wetlands, or those dominated by submersed aquatic vegetation.	YES Go to Question 9d	NO Go to Question 10
9d	Does the wetland have a predominance of native species within its vegetation communities, although non-native or disturbance tolerant native species can also be present?	YES Wetland is a Category 3 wetland Go to Question 10	NO Go to Question 9e
9e	Does the wetland have a predominance of non-native or disturbance tolerant native plant species within its vegetation communities?	YES Wetland should be evaluated for possible Category 3 status Go to Question 10	NO Go to Question 10
10	Lake Plain Sand Prairies (Oak Openings) Is the wetland located in Lucas, Fulton, Henry, or Wood Counties and can the wetland be characterized by the following description: the wetland has a sandy substrate with interspersed organic matter, a water table often within several inches of the surface, and often with a dominance of the gramineous vegetation listed in Table 1 (woody species may also be present). The Ohio Department of Natural Resources Division of Natural Areas and Preserves can provide assistance in confirming this type of wetland and its quality.	YES Wetland is a Category 3 wetland. Go to Question 11	NO Go to Question 11
11	Relict Wet Prairies. Is the wetland a relict wet prairie community dominated by some or all of the species in Table 1. Extensive prairies were formerly located in the Darby Plains (Madison and Union Counties), Sandusky Plains (Wyandot, Crawford, and Marion Counties), northwest Ohio (e.g. Erie, Huron, Lucas, Wood Counties), and portions of western Ohio Counties (e.g. Darke, Mercer, Miami, Montgomery, Van Wert etc.).	YES Wetland should be evaluated for possible Category 3 status Complete Quantitative Rating	NO Complete Quantitative Rating

Table 1. Characteristic plant species.

invasive/exotic spp	fen species	bog species	Oak Opening species	wet prairie species
<i>Lythrum salicaria</i>	<i>Zygadenus elegans</i> var. <i>glaucus</i>	<i>Calla palustris</i>	<i>Carex cryptolepis</i>	<i>Calamagrostis canadensis</i>
<i>Myriophyllum spicatum</i>	<i>Cacalia plantaginea</i>	<i>Carex atlantica</i> var. <i>capillacea</i>	<i>Carex lasiocarpa</i>	<i>Calamagrostis stricta</i>
<i>Najas minor</i>	<i>Carex flava</i>	<i>Carex echinata</i>	<i>Carex stricta</i>	<i>Carex altherodes</i>
<i>Phalaris arundinacea</i>	<i>Carex sterilis</i>	<i>Carex oligosperma</i>	<i>Cladium mariscoides</i>	<i>Carex buxbaumii</i>
<i>Phragmites australis</i>	<i>Carex stricta</i>	<i>Carex trisperma</i>	<i>Calamagrostis stricta</i>	<i>Carex pellita</i>
<i>Potamogeton crispus</i>	<i>Deschampsia caespitosa</i>	<i>Chamaedaphne calyculata</i>	<i>Calamagrostis canadensis</i>	<i>Carex sartwellii</i>
<i>Ranunculus ficaria</i>	<i>Eleocharis rostellata</i>	<i>Decodon verticillatus</i>	<i>Quercus palustris</i>	<i>Gentiana andrewsii</i>
<i>Rhamnus frangula</i>	<i>Eriophorum viridicarinaratum</i>	<i>Eriophorum virginicum</i>		<i>Helianthus grosseserratus</i>
<i>Typha angustifolia</i>	<i>Gentianopsis</i> spp.	<i>Larix laricina</i>		<i>Liatris spicata</i>
<i>Typha xglauca</i>	<i>Lobelia kalmii</i>	<i>Nemopanthus mucronatus</i>		<i>Lysimachia quadriflora</i>
	<i>Parnassia glauca</i>	<i>Scheuchzeria palustris</i>		<i>Lythrum alatum</i>
	<i>Potentilla fruticosa</i>	<i>Sphagnum</i> spp.		<i>Pycnanthemum virginianum</i>
	<i>Rhamnus alnifolia</i>	<i>Vaccinium macrocarpon</i>		<i>Silphium terebinthinaceum</i>
	<i>Rhynchospora capillacea</i>	<i>Vaccinium corymbosum</i>		<i>Sorghastrum nutans</i>
	<i>Salix candida</i>	<i>Vaccinium oxycoccus</i>		<i>Spartina pectinata</i>
	<i>Salix myricoides</i>	<i>Woodwardia virginica</i>		<i>Solidago riddellii</i>
	<i>Salix serissima</i>	<i>Xyris difformis</i>		
	<i>Solidago ohioensis</i>			
	<i>Tofieldia glutinosa</i>			
	<i>Triglochin maritimum</i>			
	<i>Triglochin palustre</i>			

End of Narrative Rating. Begin Quantitative Rating on next page.

Site: Ak MD Clog Rater(s): Ak MD Date: 5/31/22

0	0
max 6 pts.	subtotal

Metric 1. Wetland Area (size).

- Select one size class and assign score.
- >50 acres (>20.2ha) (6 pts)
 - 25 to <50 acres (10.1 to <20.2ha) (5 pts)
 - 10 to <25 acres (4 to <10.1ha) (4 pts)
 - 3 to <10 acres (1.2 to <4ha) (3 pts)
 - 0.3 to <3 acres (0.12 to <1.2ha) (2pts)
 - 0.1 to <0.3 acres (0.04 to <0.12ha) (1 pt)
 - <0.1 acres (0.04ha) (0 pts)

1	1
max 14 pts.	subtotal

Metric 2. Upland buffers and surrounding land use.

- 2a. Calculate average buffer width. Select only one and assign score. Do not double check.
- WIDE. Buffers average 50m (164ft) or more around wetland perimeter (7)
 - MEDIUM. Buffers average 25m to <50m (82 to <164ft) around wetland perimeter (4)
 - NARROW. Buffers average 10m to <25m (32ft to <82ft) around wetland perimeter (1)
 - VERY NARROW. Buffers average <10m (<32ft) around wetland perimeter (0)
- 2b. Intensity of surrounding land use. Select one or double check and average.
- VERY LOW. 2nd growth or older forest, prairie, savannah, wildlife area, etc. (7)
 - LOW. Old field (>10 years), shrub land, young second growth forest. (5)
 - MODERATELY HIGH. Residential, fenced pasture, park, conservation tillage, new fallow field. (3)
 - HIGH. Urban, industrial, open pasture, row cropping, mining, construction. (1)

5	0
max 30 pts.	subtotal

Metric 3. Hydrology.

- 3a. Sources of Water. Score all that apply.
- High pH groundwater (5)
 - Other groundwater (3)
 - Precipitation (1)
 - Seasonal/intermittent surface water (3)
 - Perennial surface water (lake or stream) (5)
- 3b. Connectivity. Score all that apply.
- 100 year floodplain (1)
 - Between stream/lake and other human use (1)
 - Part of wetland/upland (e.g. forest), complex (1)
 - Part of riparian or upland corridor (1)
- 3c. Maximum water depth. Select only one and assign score.
- >0.7 (27.6in) (3)
 - 0.4 to 0.7m (15.7 to 27.6in) (2)
 - <0.4m (<15.7in) (1)
- 3d. Duration inundation/saturation. Score one or dbl check.
- Semi- to permanently inundated/saturated (4)
 - Regularly inundated/saturated (3)
 - Seasonally inundated (2)
 - Seasonally saturated in upper 30cm (12in) (1)
- 3e. Modifications to natural hydrologic regime. Score one or double check and average.
- | | | |
|---|--|---|
| <ul style="list-style-type: none"> <input type="checkbox"/> None or none apparent (12) <input type="checkbox"/> Recovered (7) <input type="checkbox"/> Recovering (3) <input checked="" type="checkbox"/> Recent or no recovery (1) | <p>Check all disturbances observed</p> <ul style="list-style-type: none"> <input checked="" type="checkbox"/> ditch <input type="checkbox"/> tile <input type="checkbox"/> dike <input type="checkbox"/> weir <input type="checkbox"/> stormwater input | <ul style="list-style-type: none"> <input type="checkbox"/> point source (nonstormwater) <input type="checkbox"/> filling/grading <input checked="" type="checkbox"/> road bed/RR track <input type="checkbox"/> dredging <input type="checkbox"/> other |
|---|--|---|

3	9
max 20 pts.	subtotal

Metric 4. Habitat Alteration and Development.

- 4a. Substrate disturbance. Score one or double check and average.
- None or none apparent (4)
 - Recovered (3)
 - Recovering (2)
 - Recent or no recovery (1)
- 4b. Habitat development. Select only one and assign score.
- Excellent (7)
 - Very good (6)
 - Good (5)
 - Moderately good (4)
 - Fair (3)
 - Poor to fair (2)
 - Poor (1)
- 4c. Habitat alteration. Score one or double check and average.
- | | | |
|--|--|--|
| <ul style="list-style-type: none"> <input type="checkbox"/> None or none apparent (9) <input type="checkbox"/> Recovered (6) <input type="checkbox"/> Recovering (3) <input checked="" type="checkbox"/> Recent or no recovery (1) | <p>Check all disturbances observed</p> <ul style="list-style-type: none"> <input checked="" type="checkbox"/> mowing <input type="checkbox"/> grazing <input type="checkbox"/> clearcutting <input type="checkbox"/> selective cutting <input type="checkbox"/> woody debris removal <input type="checkbox"/> toxic pollutants | <ul style="list-style-type: none"> <input type="checkbox"/> shrub/sapling removal <input type="checkbox"/> herbaceous/aquatic bed removal <input type="checkbox"/> sedimentation <input type="checkbox"/> dredging <input type="checkbox"/> farming <input type="checkbox"/> nutrient enrichment |
|--|--|--|

9
subtotal this page

Site: Akmdw100 Rater(s): A. Kwoick, M. Denzler Date: 5/31/2022

9

subtotal first page

0	9
---	---

max 10 pts

subtotal

Metric 5. Special Wetlands.

Check all that apply and score as indicated.

- Bog (10)
- Fen (10)
- Old growth forest (10)
- Mature forested wetland (5)
- Lake Erie coastal/tributary wetland-unrestricted hydrology (10)
- Lake Erie coastal/tributary wetland-restricted hydrology (5)
- Lake Plain Sand Prairies (Oak Openings) (10)
- Relict Wet Prairies (10)
- Known occurrence state/federal threatened or endangered species (10)
- Significant migratory songbird/water fowl habitat or usage (10)
- Category 1 Wetland. See Question 1 Qualitative Rating (-10)

-3	6
----	---

max 20 pts

subtotal

Metric 6. Plant communities, interspersions, microtopography.

6a. Wetland Vegetation Communities. Score all present using 0 to 3 scale.

< 0.25 ac

- Aquatic bed
- Emergent
- Shrub
- Forest
- Mudflats
- Open water
- Other _____

6b. horizontal (plan view) interspersions. Select only one.

- High (5)
- Moderately high (4)
- Moderate (3)
- Moderately low (2)
- Low (1)
- None (0)

6c. Coverage of invasive plants. Refer to Table 1 ORAM long form for list. Add or deduct points for coverage

- Extensive >75% cover (-5)
- Moderate 25-75% cover (-3)
- Sparse 5-25% cover (-1)
- Nearly absent <5% cover (0)
- Absent (1)

6d. Microtopography. Score all present using 0 to 3 scale.

- Vegetated hummocks/tussocks
- Coarse woody debris >15cm (6in)
- Standing dead >25cm (10in) dbh
- Amphibian breeding pools

Vegetation Community Cover Scale

0	Absent or comprises <0.1ha (0.2471 acres) contiguous area
1	Present and either comprises small part of wetland's vegetation and is of moderate quality, or comprises a significant part but is of low quality
2	Present and either comprises significant part of wetland's vegetation and is of moderate quality or comprises a small part and is of high quality
3	Present and comprises significant part, or more, of wetland's vegetation and is of high quality

Narrative Description of Vegetation Quality

low	Low spp diversity and/or predominance of nonnative or disturbance tolerant native species
mod	Native spp are dominant component of the vegetation, although nonnative and/or disturbance tolerant native spp can also be present, and species diversity moderate to moderately high, but generally w/o presence of rare threatened or endangered spp
high	A predominance of native species, with nonnative spp and/or disturbance tolerant native spp absent or virtually absent, and high spp diversity and often, but not always, the presence of rare, threatened, or endangered spp

Mudflat and Open Water Class Quality

0	Absent <0.1ha (0.247 acres)
1	Low 0.1 to <1ha (0.247 to 2.47 acres)
2	Moderate 1 to <4ha (2.47 to 9.88 acres)
3	High 4ha (9.88 acres) or more

Microtopography Cover Scale

0	Absent
1	Present very small amounts or if more common of marginal quality
2	Present in moderate amounts, but not of highest quality or in small amounts of highest quality
3	Present in moderate or greater amounts and of highest quality

6

End of Quantitative Rating. Complete Categorization Worksheets.

ORAM Summary Worksheet

		circle answer or insert score	Result
Narrative Rating	Question 1. Critical Habitat	YES <input type="radio"/> NO <input checked="" type="radio"/>	If yes, Category 3.
	Question 2. Threatened or Endangered Species	YES <input type="radio"/> NO <input checked="" type="radio"/>	If yes, Category 3.
	Question 3. High Quality Natural Wetland	YES <input type="radio"/> NO <input checked="" type="radio"/>	If yes, Category 3.
	Question 4. Significant bird habitat	YES <input type="radio"/> NO <input checked="" type="radio"/>	If yes, Category 3.
	Question 5. Category 1 Wetlands	YES <input type="radio"/> NO <input checked="" type="radio"/>	If yes, Category 1.
	Question 6. Bogs	YES <input type="radio"/> NO <input checked="" type="radio"/>	If yes, Category 3.
	Question 7. Fens	YES <input type="radio"/> NO <input checked="" type="radio"/>	If yes, Category 3.
	Question 8a. Old Growth Forest	YES <input type="radio"/> NO <input checked="" type="radio"/>	If yes, Category 3.
	Question 8b. Mature Forested Wetland	YES <input type="radio"/> NO <input checked="" type="radio"/>	If yes, evaluate for Category 3; may also be 1 or 2.
	Question 9b. Lake Erie Wetlands - Restricted	YES <input type="radio"/> NO <input checked="" type="radio"/>	If yes, evaluate for Category 3; may also be 1 or 2.
	Question 9d. Lake Erie Wetlands - Unrestricted with native plants	YES <input type="radio"/> NO <input checked="" type="radio"/>	If yes, Category 3
Question 9e. Lake Erie Wetlands - Unrestricted with invasive plants	YES <input type="radio"/> NO <input checked="" type="radio"/>	If yes, evaluate for Category 3; may also be 1 or 2.	
Question 10. Oak Openings	YES <input type="radio"/> NO <input checked="" type="radio"/>	If yes, Category 3	
Question 11. Relict Wet Prairies	YES <input type="radio"/> NO <input checked="" type="radio"/>	If yes, evaluate for Category 3; may also be 1 or 2.	
Quantitative Rating	Metric 1. Size	0	
	Metric 2. Buffers and surrounding land use	1	
	Metric 3. Hydrology	5	
	Metric 4. Habitat	3	
	Metric 5. Special Wetland Communities	0	
	Metric 6. Plant communities, interspersions, microtopography	-3	
	TOTAL SCORE	6	Category based on score breakpoints 1

Complete Wetland Categorization Worksheet.

Wetland Categorization Worksheet

Choices	Circle one	Evaluation of Categorization Result of ORAM
<p>Did you answer "Yes" to any of the following questions:</p> <p>Narrative Rating Nos. 2, 3, 4, 6, 7, 8a, 9d, 10</p>	<p>YES</p> <p>Wetland is categorized as a Category 3 wetland</p>	<p>NO</p> <p>Is quantitative rating score <i>less</i> than the Category 2 scoring threshold (<i>excluding</i> gray zone)? If yes, reevaluate the category of the wetland using the narrative criteria in OAC Rule 3745-1-54(C) and biological and/or functional assessments to determine if the wetland has been over-categorized by the ORAM</p>
<p>Did you answer "Yes" to any of the following questions:</p> <p>Narrative Rating Nos. 1, 8b, 9b, 9e, 11</p>	<p>YES</p> <p>Wetland should be evaluated for possible Category 3 status</p>	<p>NO</p> <p>Evaluate the wetland using the 1) narrative criteria in OAC Rule 3745-1-54(C) and 2) the quantitative rating score. If the wetland is determined to be a Category 3 wetland using either of these, it should be categorized as a Category 3 wetland. Detailed biological and/or functional assessments may also be used to determine the wetland's category.</p>
<p>Did you answer "Yes" to</p> <p>Narrative Rating No 5</p>	<p>YES</p> <p>Wetland is categorized as a Category 1 wetland</p>	<p>NO</p> <p>Is quantitative rating score <i>greater</i> than the Category 2 scoring threshold (<i>including</i> any gray zone)? If yes, reevaluate the category of the wetland using the narrative criteria in OAC Rule 3745-1-54(C) and biological and/or functional assessments to determine if the wetland has been under-categorized by the ORAM</p>
<p>Does the quantitative score fall within the scoring range of a Category 1, 2, or 3 wetland?</p>	<p>YES</p> <p>Wetland is assigned to the appropriate category based on the scoring range</p>	<p>NO</p> <p>If the score of the wetland is located within the scoring range for a particular category, the wetland should be assigned to that category. In all instances however, the narrative criteria described in OAC Rule 3745-1-54(C) can be used to clarify or change a categorization based on a quantitative score.</p>
<p>Does the quantitative score fall with the "gray zone" for Category 1 or 2 or Category 2 or 3 wetlands?</p>	<p>YES</p> <p>Wetland is assigned to the higher of the two categories or assigned to a category based on detailed assessments and the narrative criteria</p>	<p>NO</p> <p>Rater has the option of assigning the wetland to the higher of the two categories or to assign a category based on the results of a nonrapid wetland assessment method, e.g. functional assessment, biological assessment, etc, and a consideration of the narrative criteria in OAC rule 3745-1-54(C).</p>
<p>Does the wetland otherwise exhibit moderate OR superior hydrologic OR habitat, OR recreational functions AND the wetland was <i>not</i> categorized as a Category 2 wetland (in the case of moderate functions) or a Category 3 wetland (in the case of superior functions) by this method?</p>	<p>YES</p> <p>Wetland was undercategorized by this method. A written justification for recategorization should be provided on Background Information Form</p>	<p>NO</p> <p>Wetland is assigned to category as determined by the ORAM.</p> <p>A wetland may be undercategorized using this method, but still exhibit one or more superior functions, e.g. a wetland's biotic communities may be degraded by human activities, but the wetland may still exhibit superior hydrologic functions because of its type, landscape position, size, local or regional significance, etc. In this circumstance, the narrative criteria in OAC Rule 3745-1-54(C)(2) and (3) are controlling, and the under-categorization should be corrected. A written justification with supporting reasons or information for this determination should be provided.</p>

Final Category

Choose one	Category 1	Category 2	Category 3
------------	------------	------------	------------

End of Ohio Rapid Assessment Method for Wetlands.

Background Information

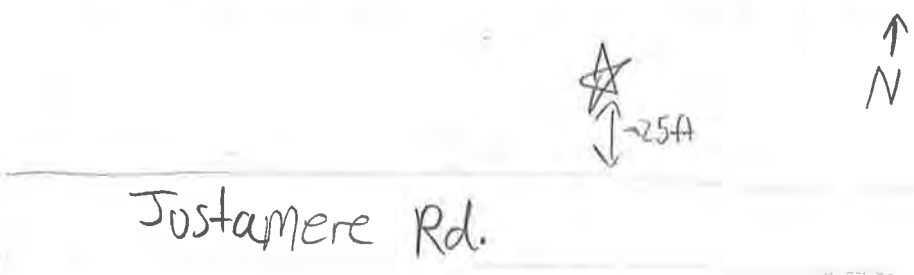
Name:	Aaron Kwolek
Date:	5/31/22
Affiliation:	Stantec Consulting Services, Inc.
Address:	11687 Lebanon Road, Cincinnati, OH 45241
Phone Number:	513-842-8200
e-mail address:	aaron.kwolek@stantec.com
Name of Wetland:	Wetland 13
Vegetation Community(ies):	PEM
HGM Class(es):	riverine
Location of Wetland: include map, address, north arrow, landmarks, distances, roads, etc.	 <p>Justamere Rd.</p>
Lat/Long or UTM Coordinate	40.308759 / -82.766640
USGS Quad Name	Olive Green
County	Delaware County
Township	/
Section and Subsection	/
Hydrologic Unit Code	050600011301
Site Visit	5/31/22
National Wetland Inventory Map	N/A
Ohio Wetland Inventory Map	N/A
Soil Survey	Lobdell, channery substratum-s loam, till substratum complex, 0 to 2 percent slopes occasionally flooded
Delineation report/map	See Ecological Resources Inventory Report

Name of Wetland: **Wetland 13**

Wetland Size (acres, hectares): **~0,002 acres**

Sketch: Include north arrow, relationship with other surface waters, vegetation zones, etc.

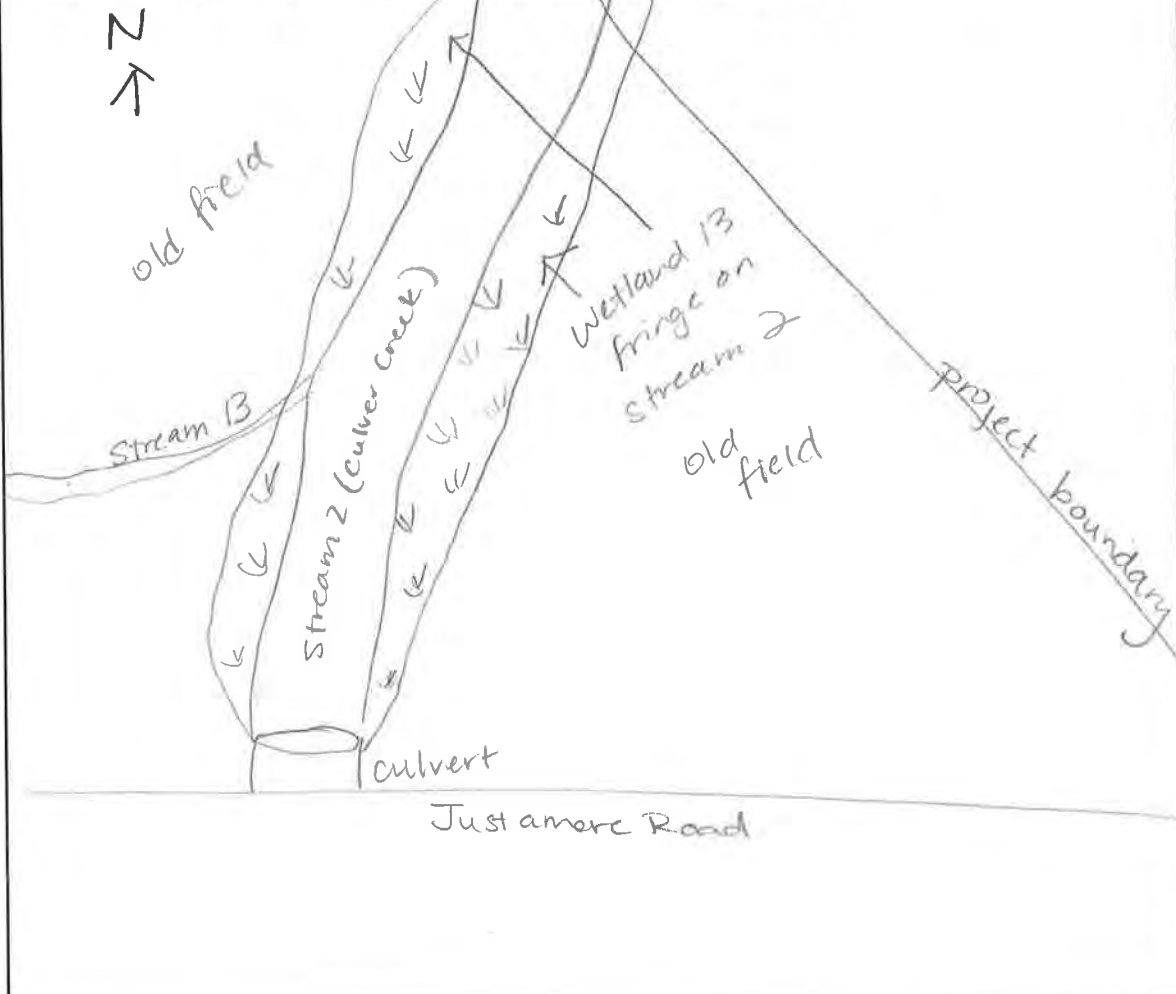

Comments, Narrative Discussion, Justification of Category Changes:

Final score : **37** Category: **Modified 2**

Scoring Boundary Worksheet

INSTRUCTIONS. The initial step in completing the ORAM is to identify the “scoring boundaries” of the wetland being rated. In many instances this determination will be relatively easy and the scoring boundaries will coincide with the “jurisdictional boundaries.” For example, the scoring boundary of an isolated cattail marsh located in the middle of a farm field will likely be the same as that wetland’s jurisdictional boundaries. In other instances, however, the scoring boundary will not be as easily determined. Wetlands that are small or isolated from other surface waters often form large contiguous areas or heterogeneous complexes of wetland and upland. In separating wetlands for scoring purposes, the hydrologic regime of the wetland is the main criterion that should be used. Boundaries between contiguous or connected wetlands should be established where the volume, flow, or velocity of water moving through the wetland changes significantly. *Areas with a high degree of hydrologic interaction should be scored as a single wetland.* In determining a wetland’s scoring boundaries, use the guidelines in the ORAM Manual Section 5.0. In certain instances, it may be difficult to establish the scoring boundary for the wetland being rated. These problem situations include wetlands that form a patchwork on the landscape, wetlands divided by artificial boundaries like property fences, roads, or railroad embankments, wetlands that are contiguous with streams, lakes, or rivers, and estuarine or coastal wetlands. These situations are discussed below, however, it is recommended that Rater contact Ohio EPA, Division of Surface Water, 401/Wetlands Section if there are additional questions or a need for further clarification of the appropriate scoring boundaries of a particular wetland.

#	Steps in properly establishing scoring boundaries	done?	not applicable
Step 1	Identify the wetland area of interest. This may be the site of a proposed impact, a reference site, conservation site, etc.	✓	
Step 2	Identify the locations where there is physical evidence that hydrology changes rapidly. Such evidence includes both natural and human-induced changes including, constrictions caused by berms or dikes, points where the water velocity changes rapidly at rapids or falls, points where significant inflows occur at the confluence of rivers, or other factors that may restrict hydrologic interaction between the wetlands or parts of a single wetland.	✓	
Step 3	Delineate the boundary of the wetland to be rated such that all areas of interest that are contiguous to and within the areas where the hydrology does not change significantly, i.e. areas that have a high degree of hydrologic interaction are included within the scoring boundary.	✓	
Step 4	Determine if artificial boundaries, such as property lines, state lines, roads, railroad embankments, etc., are present. These should not be used to establish scoring boundaries unless they coincide with areas where the hydrologic regime changes.	✓	
Step 5	In all instances, the Rater may enlarge the minimum scoring boundaries discussed here to score together wetlands that could be scored separately.		✓
Step 6	Consult ORAM Manual Section 5.0 for how to establish scoring boundaries for wetlands that form a patchwork on the landscape, divided by artificial boundaries, contiguous to streams, lakes or rivers, or for dual classifications.	✓	

End of Scoring Boundary Determination. Begin Narrative Rating on next page.

Narrative Rating

INSTRUCTIONS. Answer each of the following questions. Questions 1, 2, 3 and 4 should be answered based on information obtained from the site visit or the literature *and* by submitting a Data Services Request to the Ohio Department of Natural Resources, Division of Natural Areas and Preserves, Natural Heritage Data Services, 1889 Fountain Square Court, Building F-1, Columbus, Ohio 43224, 614-265-6453 (phone), 614-265-3096 (fax), <http://www.dnr.state.oh.us/dnap>. The remaining questions are designed to be answered primarily by the results of the site visit. Refer to the User's Manual for descriptions of these wetland types. Note: "Critical habitat" is legally defined in the Endangered Species Act and is the geographic area containing physical or biological features essential to the conservation of a listed species or as an area that may require special management considerations or protection. The Rater should contact the Region 3 Headquarters or the Columbus Ecological Services Office for updates as to whether critical habitat has been designated for other federally listed threatened or endangered species. "Documented" means the wetland is listed in the appropriate State of Ohio database.

#	Question	Circle one
1	Critical Habitat. Is the wetland in a township, section, or subsection of a United States Geological Survey 7.5 minute Quadrangle that has been designated by the U.S. Fish and Wildlife Service as "critical habitat" for any threatened or endangered plant or animal species? Note: as of January 1, 2001, of the federally listed endangered or threatened species which can be found in Ohio, the Indiana Bat has had critical habitat designated (50 CFR 17.95(a)) and the piping plover has had critical habitat proposed (65 FR 41812 July 6, 2000).	YES Wetland should be evaluated for possible Category 3 status Go to Question 2
2	Threatened or Endangered Species. Is the wetland known to contain an individual of, or documented occurrences of federal or state-listed threatened or endangered plant or animal species?	YES Wetland is a Category 3 wetland. Go to Question 3
3	Documented High Quality Wetland. Is the wetland on record in Natural Heritage Database as a high quality wetland?	YES Wetland is a Category 3 wetland Go to Question 4
4	Significant Breeding or Concentration Area. Does the wetland contain documented regionally significant breeding or nonbreeding waterfowl, neotropical songbird, or shorebird concentration areas?	YES Wetland is a Category 3 wetland Go to Question 5
5	Category 1 Wetlands. Is the wetland less than 0.5 hectares (1 acre) in size and hydrologically isolated and either 1) comprised of vegetation that is dominated (greater than eighty per cent areal cover) by <i>Phalaris arundinacea</i> , <i>Lythrum salicaria</i> , or <i>Phragmites australis</i> , or 2) an acidic pond created or excavated on mined lands that has little or no vegetation?	YES Wetland is a Category 1 wetland Go to Question 6
6	Bogs. Is the wetland a peat-accumulating wetland that 1) has no significant inflows or outflows, 2) supports acidophilic mosses, particularly <i>Sphagnum</i> spp., 3) the acidophilic mosses have >30% cover, 4) at least one species from Table 1 is present, and 5) the cover of invasive species (see Table 1) is <25%?	YES Wetland is a Category 3 wetland Go to Question 7
7	Fens. Is the wetland a carbon accumulating (peat, muck) wetland that is saturated during most of the year, primarily by a discharge of free flowing, mineral rich, ground water with a circumneutral pH (5.5-9.0) and with one or more plant species listed in Table 1 and the cover of invasive species listed in Table 1 is <25%?	YES Wetland is a Category 3 wetland Go to Question 8a
8a	"Old Growth Forest." Is the wetland a forested wetland and is the forest characterized by, but not limited to, the following characteristics: overstory canopy trees of great age (exceeding at least 50% of a projected maximum attainable age for a species); little or no evidence of human-caused understory disturbance during the past 80 to 100 years; an all-aged structure and multilayered canopies; aggregations of canopy trees interspersed with canopy gaps; and significant numbers of standing dead snags and downed logs?	YES Wetland is a Category 3 wetland. Go to Question 8b

8b	Mature forested wetlands. Is the wetland a forested wetland with 50% or more of the cover of upper forest canopy consisting of deciduous trees with large diameters at breast height (dbh), generally diameters greater than 45cm (17.7in) dbh?	YES Wetland should be evaluated for possible Category 3 status. Go to Question 9a	NO Go to Question 9a
9a	Lake Erie coastal and tributary wetlands. Is the wetland located at an elevation less than 575 feet on the USGS map, adjacent to this elevation, or along a tributary to Lake Erie that is accessible to fish?	YES Go to Question 9b	NO Go to Question 10
9b	Does the wetland's hydrology result from measures designed to prevent erosion and the loss of aquatic plants, i.e. the wetland is partially hydrologically restricted from Lake Erie due to lakeward or landward dikes or other hydrological controls?	YES Wetland should be evaluated for possible Category 3 status Go to Question 10	NO Go to Question 9c
9c	Are Lake Erie water levels the wetland's primary hydrological influence, i.e. the wetland is hydrologically unrestricted (no lakeward or upland border alterations), or the wetland can be characterized as an "estuarine" wetland with lake and river influenced hydrology. These include sandbar deposition wetlands, estuarine wetlands, river mouth wetlands, or those dominated by submersed aquatic vegetation.	YES Go to Question 9d	NO Go to Question 10
9d	Does the wetland have a predominance of native species within its vegetation communities, although non-native or disturbance tolerant native species can also be present?	YES Wetland is a Category 3 wetland Go to Question 10	NO Go to Question 9e
9e	Does the wetland have a predominance of non-native or disturbance tolerant native plant species within its vegetation communities?	YES Wetland should be evaluated for possible Category 3 status Go to Question 10	NO Go to Question 10
10	Lake Plain Sand Prairies (Oak Openings) Is the wetland located in Lucas, Fulton, Henry, or Wood Counties and can the wetland be characterized by the following description: the wetland has a sandy substrate with interspersed organic matter, a water table often within several inches of the surface, and often with a dominance of the gramineous vegetation listed in Table 1 (woody species may also be present). The Ohio Department of Natural Resources Division of Natural Areas and Preserves can provide assistance in confirming this type of wetland and its quality.	YES Wetland is a Category 3 wetland. Go to Question 11	NO Go to Question 11
11	Relict Wet Prairies. Is the wetland a relict wet prairie community dominated by some or all of the species in Table 1. Extensive prairies were formerly located in the Darby Plains (Madison and Union Counties), Sandusky Plains (Wyandot, Crawford, and Marion Counties), northwest Ohio (e.g. Erie, Huron, Lucas, Wood Counties), and portions of western Ohio Counties (e.g. Darke, Mercer, Miami, Montgomery, Van Wert etc.).	YES Wetland should be evaluated for possible Category 3 status Complete Quantitative Rating	NO Complete Quantitative Rating

Table 1. Characteristic plant species.

invasive/exotic spp	fen species	bog species	Oak Opening species	wet prairie species
<i>Lythrum salicaria</i>	<i>Zygadenus elegans</i> var. <i>glaucus</i>	<i>Calla palustris</i>	<i>Carex cryptolepis</i>	<i>Calamagrostis canadensis</i>
<i>Myriophyllum spicatum</i>	<i>Cacalia plantaginea</i>	<i>Carex atlantica</i> var. <i>capillacea</i>	<i>Carex lasiocarpa</i>	<i>Calamagrostis stricta</i>
<i>Najas minor</i>	<i>Carex flava</i>	<i>Carex echinata</i>	<i>Carex stricta</i>	<i>Carex atherodes</i>
<i>Phalaris arundinacea</i>	<i>Carex sterilis</i>	<i>Carex oligosperma</i>	<i>Cladium mariscoides</i>	<i>Carex buxbaumii</i>
<i>Phragmites australis</i>	<i>Carex stricta</i>	<i>Carex trisperma</i>	<i>Calamagrostis stricta</i>	<i>Carex pellita</i>
<i>Potamogeton crispus</i>	<i>Deschampsia caespitosa</i>	<i>Chamaedaphne calyculata</i>	<i>Calamagrostis canadensis</i>	<i>Carex sartwellii</i>
<i>Ranunculus ficaria</i>	<i>Eleocharis rostellata</i>	<i>Decodon verticillatus</i>	<i>Quercus palustris</i>	<i>Gentiana andrewsii</i>
<i>Rhamnus frangula</i>	<i>Eriophorum viridicarinatum</i>	<i>Eriophorum virginicum</i>		<i>Helianthus grosseserratus</i>
<i>Typha angustifolia</i>	<i>Gentianopsis</i> spp.	<i>Larix laricina</i>		<i>Liatris spicata</i>
<i>Typha xglauca</i>	<i>Lobelia kalmii</i>	<i>Nemopanthus mucronatus</i>		<i>Lysimachia quadriflora</i>
	<i>Parnassia glauca</i>	<i>Scheuchzeria palustris</i>		<i>Lythrum alatum</i>
	<i>Potentilla fruticosa</i>	<i>Sphagnum</i> spp.		<i>Pycnanthemum virginianum</i>
	<i>Rhamnus alnifolia</i>	<i>Vaccinium macrocarpon</i>		<i>Silphium terebinthinaceum</i>
	<i>Rhynchospora capillacea</i>	<i>Vaccinium corymbosum</i>		<i>Sorghastrum nutans</i>
	<i>Salix candida</i>	<i>Vaccinium oxycoccos</i>		<i>Spartina pectinata</i>
	<i>Salix myricoides</i>	<i>Woodwardia virginica</i>		<i>Solidago riddellii</i>
	<i>Salix serissima</i>	<i>Xyris difformis</i>		
	<i>Solidago ohioensis</i>			
	<i>Tofieldia glutinosa</i>			
	<i>Triglochin maritimum</i>			
	<i>Triglochin palustre</i>			

End of Narrative Rating. Begin Quantitative Rating on next page.

Site: AKMDW101 Rater(s): AKM Date: 5/31/22

Wetland B3

max 6 pts. subtotal

Metric 1. Wetland Area (size).

- Select one size class and assign score.
- >50 acres (>20.2ha) (6 pts)
 - 25 to <50 acres (10.1 to <20.2ha) (5 pts)
 - 10 to <25 acres (4 to <10.1ha) (4 pts)
 - 3 to <10 acres (1.2 to <4ha) (3 pts)
 - 0.3 to <3 acres (0.12 to <1.2ha) (2pts)
 - 0.1 to <0.3 acres (0.04 to <0.12ha) (1 pt)
 - <0.1 acres (0.04ha) (0 pts)

4 4
max 14 pts. subtotal

Metric 2. Upland buffers and surrounding land use.

- 2a. Calculate average buffer width. Select only one and assign score. Do not double check.
- WIDE. Buffers average 50m (164ft) or more around wetland perimeter (7)
 - MEDIUM. Buffers average 25m to <50m (82 to <164ft) around wetland perimeter (4)
 - NARROW. Buffers average 10m to <25m (32ft to <82ft) around wetland perimeter (1)
 - VERY NARROW. Buffers average <10m (<32ft) around wetland perimeter (0)
- 2b. Intensity of surrounding land use. Select one or double check and average.
- VERY LOW. 2nd growth or older forest, prairie, savannah, wildlife area, etc. (7)
 - LOW. Old field (>10 years), shrub land, young second growth forest. (5)
 - MODERATELY HIGH. Residential, fenced pasture, park, conservation tillage, new fallow field. (3)
 - HIGH. Urban, industrial, open pasture, row cropping, mining, construction. (1)

21 25
max 30 pts. subtotal

Metric 3. Hydrology.

- 3a. Sources of Water. Score all that apply.
- High pH groundwater (5)
 - Other groundwater (3)
 - Precipitation (1)
 - Seasonal/Intermittent surface water (3)
 - Perennial surface water (lake or stream) (5)
- 3b. Connectivity. Score all that apply.
- 100 year floodplain (1)
 - Between stream/lake and other human use (1)
 - Part of wetland/upland (e.g. forest), complex (1)
 - Part of riparian or upland corridor (1)
- 3c. Maximum water depth. Select only one and assign score.
- >0.7 (27.6in) (3)
 - 0.4 to 0.7m (15.7 to 27.6in) (2)
 - <0.4m (<15.7in) (1)
- 3d. Duration inundation/saturation. Score one or dbl check.
- Semi- to permanently inundated/saturated (4)
 - Regularly inundated/saturated (3)
 - Seasonally inundated (2)
 - Seasonally saturated in upper 30cm (12in) (1)
- 3e. Modifications to natural hydrologic regime. Score one or double check and average.
- None or none apparent (12)
 - Recovered (7)
 - Recovering (3)
 - Recent or no recovery (1)

Check all disturbances observed

<input type="checkbox"/> ditch	<input type="checkbox"/> point source (nonstormwater)
<input type="checkbox"/> tile	<input checked="" type="checkbox"/> filling/grading
<input type="checkbox"/> dike	<input type="checkbox"/> road bed/RR track
<input type="checkbox"/> weir	<input type="checkbox"/> dredging
<input type="checkbox"/> stormwater input	<input type="checkbox"/> other

11 36
max 20 pts. sub

Metric 4. Habitat Alteration and Development.

- 4a. Substrate disturbance. Score one or double check and average.
- None or none apparent (4)
 - Recovered (3)
 - Recovering (2)
 - Recent or no recovery (1)
- 4b. Habitat development. Select only one and assign score.
- Excellent (7)
 - Very good (6)
 - Good (5)
 - Moderately good (4)
 - Fair (3)
 - Poor to fair (2)
 - Poor (1)
- 4c. Habitat alteration. Score one or double check and average.
- None or none apparent (8)
 - Recovered (6)
 - Recovering (3)
 - Recent or no recovery (1)

Check all disturbances observed

<input checked="" type="checkbox"/> mowing	<input type="checkbox"/> shrub/sapling removal
<input checked="" type="checkbox"/> grazing	<input type="checkbox"/> herbaceous/aquatic bed removal
<input checked="" type="checkbox"/> clearcutting	<input type="checkbox"/> sedimentation
<input type="checkbox"/> selective cutting	<input type="checkbox"/> dredging
<input type="checkbox"/> woody debris removal	<input type="checkbox"/> farming
<input type="checkbox"/> toxic pollutants	<input type="checkbox"/> nutrient enrichment

36
subtotal this page

Site: Wetland 13 Rater(s): AK/MD Date: 5/31/2022

36

subtotal first page

0 36

max 10 pts. subtotal

Metric 5. Special Wetlands.

Check all that apply and score as indicated.

- Bog (10)
- Fen (10)
- Old growth forest (10)
- Mature forested wetland (5)
- Lake Erie coastal/tributary wetland-unrestricted hydrology (10)
- Lake Erie coastal/tributary wetland-restricted hydrology (5)
- Lake Plain Sand Prairies (Oak Openings) (10)
- Relict Wet Prairies (10)
- Known occurrence state/federal threatened or endangered species (10)
- Significant migratory songbird/water fowl habitat or usage (10)
- Category 1 Wetland. See Question 1 Qualitative Rating (-10)

1 37

max 20 pts. subtotal

Metric 6. Plant communities, interspersions, microtopography.

6a. Wetland Vegetation Communities.

Score all present using 0 to 3 scale.

- Aquatic bed
- Emergent
- Shrub
- Forest
- Mudflats
- Open water
- Other _____

6b. horizontal (plan view) Interspersion.

Select only one.

- High (5)
- Moderately high(4)
- Moderate (3)
- Moderately low (2)
- Low (1)
- None (0)

6c. Coverage of invasive plants. Refer to Table 1 ORAM long form for list. Add or deduct points for coverage

- Extensive >75% cover (-5)
- Moderate 25-75% cover (-3)
- Sparse 5-25% cover (-1)
- Nearly absent <5% cover (0)
- Absent (1)

6d. Microtopography.

Score all present using 0 to 3 scale.

- Vegetated hummocks/tussucks
- Coarse woody debris >15cm (6in)
- Standing dead >25cm (10in) dbh
- Amphibian breeding pools

Vegetation Community Cover Scale

0	Absent or comprises <0.1ha (0.2471 acres) contiguous area
1	Present and either comprises small part of wetland's vegetation and is of moderate quality, or comprises a significant part but is of low quality
2	Present and either comprises significant part of wetland's vegetation and is of moderate quality or comprises a small part and is of high quality
3	Present and comprises significant part, or more, of wetland's vegetation and is of high quality

Narrative Description of Vegetation Quality

low	Low spp diversity and/or predominance of nonnative or disturbance tolerant native species
mod	Native spp are dominant component of the vegetation, although nonnative and/or disturbance tolerant native spp can also be present, and species diversity moderate to moderately high, but generally w/o presence of rare threatened or endangered spp
high	A predominance of native species, with nonnative spp and/or disturbance tolerant native spp absent or virtually absent, and high spp diversity and often, but not always, the presence of rare, threatened, or endangered spp

Mudflat and Open Water Class Quality

0	Absent <0.1ha (0.247 acres)
1	Low 0.1 to <1ha (0.247 to 2.47 acres)
2	Moderate 1 to <4ha (2.47 to 9.88 acres)
3	High 4ha (9.88 acres) or more

Microtopography Cover Scale

0	Absent
1	Present very small amounts or if more common of marginal quality
2	Present in moderate amounts, but not of highest quality or in small amounts of highest quality
3	Present in moderate or greater amounts and of highest quality

37

End of Quantitative Rating. Complete Categorization Worksheets.

ORAM Summary Worksheet

Wetland 13

		circle answer or insert score	Result
Narrative Rating	Question 1. Critical Habitat	YES <input type="radio"/> NO <input checked="" type="radio"/>	If yes, Category 3.
	Question 2. Threatened or Endangered Species	YES <input type="radio"/> NO <input checked="" type="radio"/>	If yes, Category 3.
	Question 3. High Quality Natural Wetland	YES <input type="radio"/> NO <input checked="" type="radio"/>	If yes, Category 3.
	Question 4. Significant bird habitat	YES <input type="radio"/> NO <input checked="" type="radio"/>	If yes, Category 3.
	Question 5. Category 1 Wetlands	YES <input type="radio"/> NO <input checked="" type="radio"/>	If yes, Category 1.
	Question 6. Bogs	YES <input type="radio"/> NO <input checked="" type="radio"/>	If yes, Category 3.
	Question 7. Fens	YES <input type="radio"/> NO <input checked="" type="radio"/>	If yes, Category 3.
	Question 8a. Old Growth Forest	YES <input type="radio"/> NO <input checked="" type="radio"/>	If yes, Category 3.
	Question 8b. Mature Forested Wetland	YES <input type="radio"/> NO <input checked="" type="radio"/>	If yes, evaluate for Category 3; may also be 1 or 2.
	Question 9b. Lake Erie Wetlands - Restricted	YES <input type="radio"/> NO <input checked="" type="radio"/>	If yes, evaluate for Category 3; may also be 1 or 2.
	Question 9d. Lake Erie Wetlands - Unrestricted with native plants	YES <input type="radio"/> NO <input checked="" type="radio"/>	If yes, Category 3
Question 9e. Lake Erie Wetlands - Unrestricted with invasive plants	YES <input type="radio"/> NO <input checked="" type="radio"/>	If yes, evaluate for Category 3; may also be 1 or 2.	
Question 10. Oak Openings	YES <input type="radio"/> NO <input checked="" type="radio"/>	If yes, Category 3	
Question 11. Relict Wet Prairies	YES <input type="radio"/> NO <input checked="" type="radio"/>	If yes, evaluate for Category 3; may also be 1 or 2.	
Quantitative Rating	Metric 1. Size	0	
	Metric 2. Buffers and surrounding land use	4	
	Metric 3. Hydrology	21	
	Metric 4. Habitat	11	
	Metric 5. Special Wetland Communities	0	
	Metric 6. Plant communities, interspersion, microtopography	1	
	TOTAL SCORE	37	Category based on score breakpoints <i>Modified 2</i>

Complete Wetland Categorization Worksheet.

Wetland Categorization Worksheet

Choices	Circle one		Evaluation of Categorization Result of ORAM
Did you answer "Yes" to any of the following questions: Narrative Rating Nos. 2, 3, 4, 6, 7, 8a, 9d, 10	YES Wetland is categorized as a Category 3 wetland	NO	Is quantitative rating score <i>less</i> than the Category 2 scoring threshold (<i>excluding</i> gray zone)? If yes, reevaluate the category of the wetland using the narrative criteria in OAC Rule 3745-1-54(C) and biological and/or functional assessments to determine if the wetland has been over-categorized by the ORAM
Did you answer "Yes" to any of the following questions: Narrative Rating Nos. 1, 8b, 9b, 9e, 11	YES Wetland should be evaluated for possible Category 3 status	NO	Evaluate the wetland using the 1) narrative criteria in OAC Rule 3745-1-54(C) and 2) the quantitative rating score. If the wetland is determined to be a Category 3 wetland using either of these, it should be categorized as a Category 3 wetland. Detailed biological and/or functional assessments may also be used to determine the wetland's category.
Did you answer "Yes" to Narrative Rating No. 5	YES Wetland is categorized as a Category 1 wetland	NO	Is quantitative rating score <i>greater</i> than the Category 2 scoring threshold (<i>including</i> any gray zone)? If yes, reevaluate the category of the wetland using the narrative criteria in OAC Rule 3745-1-54(C) and biological and/or functional assessments to determine if the wetland has been under-categorized by the ORAM
Does the quantitative score fall within the scoring range of a Category 1, 2, or 3 wetland?	YES Wetland is assigned to the appropriate category based on the scoring range	NO	If the score of the wetland is located within the scoring range for a particular category, the wetland should be assigned to that category. In all instances however, the narrative criteria described in OAC Rule 3745-1-54(C) can be used to clarify or change a categorization based on a quantitative score.
Does the quantitative score fall with the "gray zone" for Category 1 or 2 or Category 2 or 3 wetlands?	YES Wetland is assigned to the higher of the two categories or assigned to a category based on detailed assessments and the narrative criteria	NO	Rater has the option of assigning the wetland to the higher of the two categories or to assign a category based on the results of a nonrapid wetland assessment method, e.g. functional assessment, biological assessment, etc, and a consideration of the narrative criteria in OAC rule 3745-1-54(C).
Does the wetland otherwise exhibit <i>moderate OR superior</i> hydrologic OR habitat, OR recreational functions AND the wetland was <i>not</i> categorized as a Category 2 wetland (in the case of moderate functions) or a Category 3 wetland (in the case of superior functions) by this method?	YES Wetland was undercategorized by this method. A written justification for recategorization should be provided on Background Information Form	NO Wetland is assigned to category as determined by the ORAM.	A wetland may be undercategorized using this method, but still exhibit one or more superior functions, e.g. a wetland's biotic communities may be degraded by human activities, but the wetland may still exhibit superior hydrologic functions because of its type, landscape position, size, local or regional significance, etc. In this circumstance, the narrative criteria in OAC Rule 3745-1-54(C)(2) and (3) are controlling, and the under-categorization should be corrected. A written justification with supporting reasons or information for this determination should be provided.

Final Category

Choose one Category 1 Category 2 Category 3

End of Ohio Rapid Assessment Method for Wetlands.

Background Information

Name:	Aaron Kwolek
Date:	5/31/2022
Affiliation:	Stantec Consulting Services, Inc.
Address:	11687 Lebanon Road, Cincinnati, OH 45241
Phone Number:	513-842-8200
e-mail address:	aaron.kwolek@stantec.com
Name of Wetland:	Wetland 14
Vegetation Community(ies):	PEM
HGM Class(es):	depressional
Location of Wetland: include map, address, north arrow, landmarks, distances, roads, etc.	<p>Justamore road</p> <p>~0.14 mi</p> <p>N ↑</p>
Lat/Long or UTM Coordinate	40.306466° / -82.766977
USGS Quad Name	Olive Green
County	Delaware County
Township	
Section and Subsection	
Hydrologic Unit Code	050600011301
Site Visit	5/31/2022
National Wetland Inventory Map	N/A
Ohio Wetland Inventory Map	N/A
Soil Survey	Bennington silt loam, 2 to 6 percent slopes
Delineation report/map	See Ecological Resources Inventory Report

Name of Wetland: Wetland 14	
Wetland Size (acres, hectares): ~ 0.01 acres	
Sketch: Include north arrow, relationship with other surface waters, vegetation zones, etc.	
Comments, Narrative Discussion, Justification of Category Changes:	
Final score : 55	Category: 2

Scoring Boundary Worksheet

INSTRUCTIONS. The initial step in completing the ORAM is to identify the “scoring boundaries” of the wetland being rated. In many instances this determination will be relatively easy and the scoring boundaries will coincide with the “jurisdictional boundaries.” For example, the scoring boundary of an isolated cattail marsh located in the middle of a farm field will likely be the same as that wetland’s jurisdictional boundaries. In other instances, however, the scoring boundary will not be as easily determined. Wetlands that are small or isolated from other surface waters often form large contiguous areas or heterogeneous complexes of wetland and upland. In separating wetlands for scoring purposes, the hydrologic regime of the wetland is the main criterion that should be used. Boundaries between contiguous or connected wetlands should be established where the volume, flow, or velocity of water moving through the wetland changes significantly. *Areas with a high degree of hydrologic interaction should be scored as a single wetland.* In determining a wetland’s scoring boundaries, use the guidelines in the ORAM Manual Section 5.0. In certain instances, it may be difficult to establish the scoring boundary for the wetland being rated. These problem situations include wetlands that form a patchwork on the landscape, wetlands divided by artificial boundaries like property fences, roads, or railroad embankments, wetlands that are contiguous with streams, lakes, or rivers, and estuarine or coastal wetlands. These situations are discussed below, however, it is recommended that Rater contact Ohio EPA, Division of Surface Water, 401/Wetlands Section if there are additional questions or a need for further clarification of the appropriate scoring boundaries of a particular wetland.

#	Steps In properly establishing scoring boundaries	done?	not applicable
Step 1	Identify the wetland area of interest. This may be the site of a proposed impact, a reference site, conservation site, etc.	✓	
Step 2	Identify the locations where there is physical evidence that hydrology changes rapidly. Such evidence includes both natural and human-induced changes including, constrictions caused by berms or dikes, points where the water velocity changes rapidly at rapids or falls, points where significant inflows occur at the confluence of rivers, or other factors that may restrict hydrologic interaction between the wetlands or parts of a single wetland.	✓	
Step 3	Delineate the boundary of the wetland to be rated such that all areas of interest that are contiguous to and within the areas where the hydrology does not change significantly, i.e. areas that have a high degree of hydrologic interaction are included within the scoring boundary.	✓	
Step 4	Determine if artificial boundaries, such as property lines, state lines, roads, railroad embankments, etc., are present. These should not be used to establish scoring boundaries unless they coincide with areas where the hydrologic regime changes.	✓	
Step 5	In all instances, the Rater may enlarge the minimum scoring boundaries discussed here to score together wetlands that could be scored separately.		✓
Step 6	Consult ORAM Manual Section 5.0 for how to establish scoring boundaries for wetlands that form a patchwork on the landscape, divided by artificial boundaries, contiguous to streams, lakes or rivers, or for dual classifications.	✓	

End of Scoring Boundary Determination. Begin Narrative Rating on next page.

Narrative Rating

INSTRUCTIONS. Answer each of the following questions. Questions 1, 2, 3 and 4 should be answered based on information obtained from the site visit or the literature *and* by submitting a Data Services Request to the Ohio Department of Natural Resources, Division of Natural Areas and Preserves, Natural Heritage Data Services, 1889 Fountain Square Court, Building F-1, Columbus, Ohio 43224, 614-265-6453 (phone), 614-265-3096 (fax), <http://www.dnr.state.oh.us/dnap>. The remaining questions are designed to be answered primarily by the results of the site visit. Refer to the User's Manual for descriptions of these wetland types. Note: "Critical habitat" is legally defined in the Endangered Species Act and is the geographic area containing physical or biological features essential to the conservation of a listed species or as an area that may require special management considerations or protection. The Rater should contact the Region 3 Headquarters or the Columbus Ecological Services Office for updates as to whether critical habitat has been designated for other federally listed threatened or endangered species. "Documented" means the wetland is listed in the appropriate State of Ohio database.

#	Question	Circle one
1	Critical Habitat. Is the wetland in a township, section, or subsection of a United States Geological Survey 7.5 minute Quadrangle that has been designated by the U.S. Fish and Wildlife Service as "critical habitat" for any threatened or endangered plant or animal species? Note: as of January 1, 2001, of the federally listed endangered or threatened species which can be found in Ohio, the Indiana Bat has had critical habitat designated (50 CFR 17.95(a)) and the piping plover has had critical habitat proposed (65 FR 41812 July 6, 2000).	YES Wetland should be evaluated for possible Category 3 status Go to Question 2
2	Threatened or Endangered Species. Is the wetland known to contain an individual of, or documented occurrences of federal or state-listed threatened or endangered plant or animal species?	YES Wetland is a Category 3 wetland. Go to Question 3
3	Documented High Quality Wetland. Is the wetland on record in Natural Heritage Database as a high quality wetland?	YES Wetland is a Category 3 wetland Go to Question 4
4	Significant Breeding or Concentration Area. Does the wetland contain documented regionally significant breeding or nonbreeding waterfowl, neotropical songbird, or shorebird concentration areas?	YES Wetland is a Category 3 wetland Go to Question 5
5	Category 1 Wetlands. Is the wetland less than 0.5 hectares (1 acre) in size and hydrologically isolated and either 1) comprised of vegetation that is dominated (greater than eighty per cent areal cover) by <i>Phalaris arundinacea</i> , <i>Lythrum salicaria</i> , or <i>Phragmites australis</i> , or 2) an acidic pond created or excavated on mined lands that has little or no vegetation?	YES Wetland is a Category 1 wetland Go to Question 6
6	Bogs. Is the wetland a peat-accumulating wetland that 1) has no significant inflows or outflows, 2) supports acidophilic mosses, particularly <i>Sphagnum</i> spp., 3) the acidophilic mosses have >30% cover, 4) at least one species from Table 1 is present, and 5) the cover of invasive species (see Table 1) is <25%?	YES Wetland is a Category 3 wetland Go to Question 7
7	Fens. Is the wetland a carbon accumulating (peat, muck) wetland that is saturated during most of the year, primarily by a discharge of free flowing, mineral rich, ground water with a circumneutral ph (5.5-9.0) and with one or more plant species listed in Table 1 and the cover of invasive species listed in Table 1 is <25%?	YES Wetland is a Category 3 wetland Go to Question 8a
8a	"Old Growth Forest." Is the wetland a forested wetland and is the forest characterized by, but not limited to, the following characteristics: overstory canopy trees of great age (exceeding at least 50% of a projected maximum attainable age for a species); little or no evidence of human-caused understory disturbance during the past 80 to 100 years; an all-aged structure and multilayered canopies; aggregations of canopy trees interspersed with canopy gaps; and significant numbers of standing dead snags and downed logs?	YES Wetland is a Category 3 wetland. Go to Question 8b

Table 1. Characteristic plant species.

invasive/exotic spp	fen species	bog species	Oak Opening species	wet prairie species
<i>Lythrum salicaria</i>	<i>Zygadenus elegans</i> var. <i>glaucus</i>	<i>Calla palustris</i>	<i>Carex cryptolepis</i>	<i>Calamagrostis canadensis</i>
<i>Myriophyllum spicatum</i>	<i>Cacalia plantaginea</i>	<i>Carex atlantica</i> var. <i>capillacea</i>	<i>Carex lasiocarpa</i>	<i>Calamagrostis stricta</i>
<i>Najas minor</i>	<i>Carex flava</i>	<i>Carex echinata</i>	<i>Carex stricta</i>	<i>Carex atherodes</i>
<i>Phalaris arundinacea</i>	<i>Carex sterilis</i>	<i>Carex oligosperma</i>	<i>Cladium mariscoides</i>	<i>Carex buxbaumii</i>
<i>Phragmites australis</i>	<i>Carex stricta</i>	<i>Carex trisperma</i>	<i>Calamagrostis stricta</i>	<i>Carex pellita</i>
<i>Potamogeton crispus</i>	<i>Deschampsia caespitosa</i>	<i>Chamaedaphne calyculata</i>	<i>Calamagrostis canadensis</i>	<i>Carex sartwellii</i>
<i>Ranunculus ficaria</i>	<i>Eleocharis rostellata</i>	<i>Decodon verticillatus</i>	<i>Quercus palustris</i>	<i>Gentiana andrewsii</i>
<i>Rhamnus frangula</i>	<i>Eriophorum viridicarinaratum</i>	<i>Eriophorum virginicum</i>		<i>Helianthus grosseserratus</i>
<i>Typha angustifolia</i>	<i>Gentianopsis</i> spp.	<i>Larix laricina</i>		<i>Liatris spicata</i>
<i>Typha xglauca</i>	<i>Lobelia kalmii</i>	<i>Nemopanthus mucronatus</i>		<i>Lysimachia quadriflora</i>
	<i>Parnassia glauca</i>	<i>Scheuchzeria palustris</i>		<i>Lythrum alatum</i>
	<i>Potentilla fruticosa</i>	<i>Sphagnum</i> spp.		<i>Pycnanthemum virginianum</i>
	<i>Rhamnus alnifolia</i>	<i>Vaccinium macrocarpon</i>		<i>Silphium terebinthinaceum</i>
	<i>Rhynchospora capillacea</i>	<i>Vaccinium corymbosum</i>		<i>Sorghastrum nutans</i>
	<i>Salix candida</i>	<i>Vaccinium oxycoccos</i>		<i>Spartina pectinata</i>
	<i>Salix myricoides</i>	<i>Woodwardia virginica</i>		<i>Solidago riddellii</i>
	<i>Salix serissima</i>	<i>Xyris difformis</i>		
	<i>Solidago ohioensis</i>			
	<i>Tofieldia glutinosa</i>			
	<i>Triglochin maritimum</i>			
	<i>Triglochin palustre</i>			

End of Narrative Rating. Begin Quantitative Rating on next page.

8b	Mature forested wetlands. Is the wetland a forested wetland with 50% or more of the cover of upper forest canopy consisting of deciduous trees with large diameters at breast height (dbh), generally diameters greater than 45cm (17.7in) dbh?	YES Wetland should be evaluated for possible Category 3 status. Go to Question 9a	NO Go to Question 9a
9a	Lake Erie coastal and tributary wetlands. Is the wetland located at an elevation less than 575 feet on the USGS map, adjacent to this elevation, or along a tributary to Lake Erie that is accessible to fish?	YES Go to Question 9b	NO Go to Question 10
9b	Does the wetland's hydrology result from measures designed to prevent erosion and the loss of aquatic plants, i.e. the wetland is partially hydrologically restricted from Lake Erie due to lakeward or landward dikes or other hydrological controls?	YES Wetland should be evaluated for possible Category 3 status Go to Question 10	NO Go to Question 9c
9c	Are Lake Erie water levels the wetland's primary hydrological influence, i.e. the wetland is hydrologically unrestricted (no lakeward or upland border alterations), or the wetland can be characterized as an "estuarine" wetland with lake and river influenced hydrology. These include sandbar deposition wetlands, estuarine wetlands, river mouth wetlands, or those dominated by submersed aquatic vegetation.	YES Go to Question 9d	NO Go to Question 10
9d	Does the wetland have a predominance of native species within its vegetation communities, although non-native or disturbance tolerant native species can also be present?	YES Wetland is a Category 3 wetland Go to Question 10	NO Go to Question 9e
9e	Does the wetland have a predominance of non-native or disturbance tolerant native plant species within its vegetation communities?	YES Wetland should be evaluated for possible Category 3 status Go to Question 10	NO Go to Question 10
10	Lake Plain Sand Prairies (Oak Openings) Is the wetland located in Lucas, Fulton, Henry, or Wood Counties and can the wetland be characterized by the following description: the wetland has a sandy substrate with interspersed organic matter, a water table often within several inches of the surface, and often with a dominance of the gramineous vegetation listed in Table 1 (woody species may also be present). The Ohio Department of Natural Resources Division of Natural Areas and Preserves can provide assistance in confirming this type of wetland and its quality.	YES Wetland is a Category 3 wetland. Go to Question 11	NO Go to Question 11
11	Relict Wet Prairies. Is the wetland a relict wet prairie community dominated by some or all of the species in Table 1. Extensive prairies were formerly located in the Darby Plains (Madison and Union Counties), Sandusky Plains (Wyandot, Crawford, and Marion Counties), northwest Ohio (e.g. Erie, Huron, Lucas, Wood Counties), and portions of western Ohio Counties (e.g. Darke, Mercer, Miami, Montgomery, Van Wert etc.).	YES Wetland should be evaluated for possible Category 3 status Complete Quantitative Rating	NO Complete Quantitative Rating

Site: AKMDW102 **Rater(s):** AKMD **Date:** 5/31/22

1	1
max 6 pts.	subtotal

Metric 1. Wetland Area (size).

- Select one size class and assign score.
- >50 acres (>20.2ha) (6 pts)
 - 25 to <50 acres (10.1 to <20.2ha) (5 pts)
 - 10 to <25 acres (4 to <10.1ha) (4 pts)
 - 3 to <10 acres (1.2 to <4ha) (3 pts)
 - 0.3 to <3 acres (0.12 to <1.2ha) (2pts)
 - 0.1 to <0.3 acres (0.04 to <0.12ha) (1 pt)
 - <0.1 acres (0.04ha) (0 pts)

14	15
max 14 pts.	subtotal

Metric 2. Upland buffers and surrounding land use.

- 2a. Calculate average buffer width. Select only one and assign score. Do not double check.
- WIDE. Buffers average 50m (164ft) or more around wetland perimeter (7)
 - MEDIUM. Buffers average 25m to <50m (82 to <164ft) around wetland perimeter (4)
 - NARROW. Buffers average 10m to <25m (32ft to <82ft) around wetland perimeter (1)
 - VERY NARROW. Buffers average <10m (<32ft) around wetland perimeter (0)
- 2b. Intensity of surrounding land use. Select one or double check and average.
- VERY LOW. 2nd growth or older forest, prairie, savannah, wildlife area, etc. (7)
 - LOW. Old field (>10 years), shrub land, young second growth forest. (5)
 - MODERATELY HIGH. Residential, fenced pasture, park, conservation tillage, new fallow field. (3)
 - HIGH. Urban, industrial, open pasture, row cropping, mining, construction. (1)

21	30
max 30 pts.	subtotal

Metric 3. Hydrology.

- 3a. Sources of Water. Score all that apply.
- High pH groundwater (5)
 - Other groundwater (3)
 - Precipitation (1)
 - Seasonal/intermittent surface water (3)
 - Perennial surface water (lake or stream) (5)
- 3b. Connectivity. Score all that apply.
- 100 year floodplain (1)
 - Between stream/lake and other human use (1)
 - Part of wetland/upland (e.g. forest), complex (1)
 - Part of riparian or upland corridor (1)
- 3c. Maximum water depth. Select only one and assign score.
- >0.7 (27.6in) (3)
 - 0.4 to 0.7m (15.7 to 27.6in) (2)
 - <0.4m (<15.7in) (1)
- 3d. Duration inundation/saturation. Score one or dbl check.
- Semi- to permanently inundated/saturated (4)
 - Regularly inundated/saturated (3)
 - Seasonally inundated (2)
 - Seasonally saturated in upper 30cm (12in) (1)

3e. Modifications to natural hydrologic regime. Score one or double check and average.

<ul style="list-style-type: none"> <input checked="" type="checkbox"/> None or none apparent (12) <input type="checkbox"/> Recovered (7) <input type="checkbox"/> Recovering (3) <input type="checkbox"/> Recent or no recovery (1) 	<p>Check all disturbances observed</p> <ul style="list-style-type: none"> <input type="checkbox"/> ditch <input type="checkbox"/> tile <input type="checkbox"/> dike <input type="checkbox"/> weir <input type="checkbox"/> stormwater input <input type="checkbox"/> point source (nonstormwater) <input type="checkbox"/> filling/grading <input type="checkbox"/> road bed/RR track <input type="checkbox"/> dredging <input type="checkbox"/> other
---	---

16	52
max 20 pts.	subtotal

Metric 4. Habitat Alteration and Development.

- 4a. Substrate disturbance. Score one or double check and average.
- None or none apparent (4)
 - Recovered (3)
 - Recovering (2)
 - Recent or no recovery (1)
- 4b. Habitat development. Select only one and assign score.
- Excellent (7)
 - Very good (6)
 - Good (5)
 - Moderately good (4)
 - Fair (3)
 - Poor to fair (2)
 - Poor (1)
- 4c. Habitat alteration. Score one or double check and average.

<ul style="list-style-type: none"> <input checked="" type="checkbox"/> None or none apparent (9) <input type="checkbox"/> Recovered (6) <input type="checkbox"/> Recovering (3) <input type="checkbox"/> Recent or no recovery (1) 	<p>Check all disturbances observed</p> <ul style="list-style-type: none"> <input type="checkbox"/> mowing <input type="checkbox"/> grazing <input type="checkbox"/> clearcutting <input type="checkbox"/> selective cutting <input type="checkbox"/> woody debris removal <input type="checkbox"/> toxic pollutants <input type="checkbox"/> shrub/sapling removal <input type="checkbox"/> herbaceous/aquatic bed removal <input type="checkbox"/> sedimentation <input type="checkbox"/> dredging <input type="checkbox"/> farming <input type="checkbox"/> nutrient enrichment
--	---

52
subtotal this page

Site: wetland 14 Rater(s): AK MD Date: 5/31/2022

52

subtotal first page

0 52

max 10 pts.

subtotal

Metric 5. Special Wetlands.

Check all that apply and score as indicated.

- Bog (10)
- Fen (10)
- Old growth forest (10)
- Mature forested wetland (5)
- Lake Erie coastal/tributary wetland-unrestricted hydrology (10)
- Lake Erie coastal/tributary wetland-restricted hydrology (5)
- Lake Plain Sand Prairies (Oak Openings) (10)
- Relict Wet Prairies (10)
- Known occurrence state/federal threatened or endangered species (10)
- Significant migratory songbird/water fowl habitat or usage (10)
- Category 1 Wetland. See Question 1 Qualitative Rating (-10)

3 55

max 20 pts.

subtotal

Metric 6. Plant communities, interspersions, microtopography.

6a. Wetland Vegetation Communities.

Score all present using 0 to 3 scale.

- Aquatic bed
- Emergent
- Shrub
- Forest
- Mudflats
- Open water
- Other

6b. horizontal (plan view) Interspersion.

Select only one.

- High (5)
- Moderately high(4)
- Moderate (3)
- Moderately low (2)
- Low (1)
- None (0)

6c. Coverage of invasive plants. Refer to Table 1 ORAM long form for list. Add or deduct points for coverage

- Extensive >75% cover (-5)
- Moderate 25-75% cover (-3)
- Sparse 5-25% cover (-1)
- Nearly absent <5% cover (0)
- Absent (1)

6d. Microtopography.

Score all present using 0 to 3 scale

- Vegetated hummocks/tussocks
- Coarse woody debris >15cm (6in)
- Standing dead >25cm (10in) dbh
- Amphibian breeding pools

Vegetation Community Cover Scale

0	Absent or comprises <0.1ha (0.2471 acres) contiguous area
1	Present and either comprises small part of wetland's vegetation and is of moderate quality, or comprises a significant part but is of low quality
2	Present and either comprises significant part of wetland's vegetation and is of moderate quality or comprises a small part and is of high quality
3	Present and comprises significant part, or more, of wetland's vegetation and is of high quality

Narrative Description of Vegetation Quality

low	Low spp diversity and/or predominance of nonnative or disturbance tolerant native species
mod	Native spp are dominant component of the vegetation, although nonnative and/or disturbance tolerant native spp can also be present, and species diversity moderate to moderately high, but generally w/o presence of rare threatened or endangered spp
high	A predominance of native species, with nonnative spp and/or disturbance tolerant native spp absent or virtually absent, and high spp diversity and often, but not always, the presence of rare, threatened, or endangered spp

Mudflat and Open Water Class Quality

0	Absent <0.1ha (0.247 acres)
1	Low 0.1 to <1ha (0.247 to 2.47 acres)
2	Moderate 1 to <4ha (2.47 to 9.88 acres)
3	High 4ha (9.88 acres) or more

Microtopography Cover Scale

0	Absent
1	Present very small amounts or if more common of marginal quality
2	Present in moderate amounts, but not of highest quality or in small amounts of highest quality
3	Present in moderate or greater amounts and of highest quality

55

End of Quantitative Rating. Complete Categorization Worksheets.

ORAM Summary Worksheet

Wetland 14

		circle answer or insert score	Result
Narrative Rating	Question 1. Critical Habitat	YES <input type="radio"/> NO <input checked="" type="radio"/>	If yes, Category 3.
	Question 2. Threatened or Endangered Species	YES <input type="radio"/> NO <input checked="" type="radio"/>	If yes, Category 3.
	Question 3. High Quality Natural Wetland	YES <input type="radio"/> NO <input checked="" type="radio"/>	If yes, Category 3.
	Question 4. Significant bird habitat	YES <input type="radio"/> NO <input checked="" type="radio"/>	If yes, Category 3.
	Question 5. Category 1 Wetlands	YES <input type="radio"/> NO <input checked="" type="radio"/>	If yes, Category 1.
	Question 6. Bogs	YES <input type="radio"/> NO <input checked="" type="radio"/>	If yes, Category 3.
	Question 7. Fens	YES <input type="radio"/> NO <input checked="" type="radio"/>	If yes, Category 3.
	Question 8a. Old Growth Forest	YES <input type="radio"/> NO <input checked="" type="radio"/>	If yes, Category 3.
	Question 8b. Mature Forested Wetland	YES <input type="radio"/> NO <input checked="" type="radio"/>	If yes, evaluate for Category 3; may also be 1 or 2.
	Question 9b. Lake Erie Wetlands - Restricted	YES <input type="radio"/> NO <input checked="" type="radio"/>	If yes, evaluate for Category 3; may also be 1 or 2.
	Question 9d. Lake Erie Wetlands - Unrestricted with native plants	YES <input type="radio"/> NO <input checked="" type="radio"/>	If yes, Category 3
Question 9e. Lake Erie Wetlands - Unrestricted with invasive plants	YES <input type="radio"/> NO <input checked="" type="radio"/>	If yes, evaluate for Category 3; may also be 1 or 2.	
Question 10. Oak Openings	YES <input type="radio"/> NO <input checked="" type="radio"/>	If yes, Category 3	
Question 11. Relict Wet Prairies	YES <input type="radio"/> NO <input checked="" type="radio"/>	If yes, evaluate for Category 3; may also be 1 or 2.	
Quantitative Rating	Metric 1. Size	1	
	Metric 2. Buffers and surrounding land use	14	
	Metric 3. Hydrology	21	
	Metric 4. Habitat	16	
	Metric 5. Special Wetland Communities	0	
	Metric 6. Plant communities, interspersion, microtopography	3	
	TOTAL SCORE	55	Category based on score breakpoints 2

Complete Wetland Categorization Worksheet.

Wetland Categorization Worksheet

Choices	Circle one		Evaluation of Categorization Result of ORAM
<p>Did you answer "Yes" to any of the following questions:</p> <p>Narrative Rating Nos. 2, 3, 4, 6, 7, 8a, 9d, 10</p>	<p>YES</p> <p>Wetland is categorized as a Category 3 wetland</p>	<input checked="" type="radio"/> NO	<p>Is quantitative rating score <i>less</i> than the Category 2 scoring threshold (<i>excluding</i> gray zone)? If yes, reevaluate the category of the wetland using the narrative criteria in OAC Rule 3745-1-54(C) and biological and/or functional assessments to determine if the wetland has been over-categorized by the ORAM</p>
<p>Did you answer "Yes" to any of the following questions:</p> <p>Narrative Rating Nos. 1, 8b, 9c, 9a, 11</p>	<p>YES</p> <p>Wetland should be evaluated for possible Category 3 status</p>	<input checked="" type="radio"/> NO	<p>Evaluate the wetland using the 1) narrative criteria in OAC Rule 3745-1-54(C) and 2) the quantitative rating score. If the wetland is determined to be a Category 3 wetland using either of these, it should be categorized as a Category 3 wetland. Detailed biological and/or functional assessments may also be used to determine the wetland's category.</p>
<p>Did you answer "Yes" to</p> <p>Narrative Rating No. 5</p>	<p>YES</p> <p>Wetland is categorized as a Category 1 wetland</p>	<input checked="" type="radio"/> NO	<p>Is quantitative rating score <i>greater</i> than the Category 2 scoring threshold (<i>including</i> any gray zone)? If yes, reevaluate the category of the wetland using the narrative criteria in OAC Rule 3745-1-54(C) and biological and/or functional assessments to determine if the wetland has been under-categorized by the ORAM</p>
<p>Does the quantitative score fall within the scoring range of a Category 1, 2, or 3 wetland?</p>	<p>YES</p> <p>Wetland is assigned to the appropriate category based on the scoring range</p>	<input type="radio"/> NO	<p>If the score of the wetland is located within the scoring range for a particular category, the wetland should be assigned to that category. In all instances however, the narrative criteria described in OAC Rule 3745-1-54(C) can be used to clarify or change a categorization based on a quantitative score.</p>
<p>Does the quantitative score fall within the "gray zone" for Category 1 or 2 or Category 2 or 3 wetlands?</p>	<p>YES</p> <p>Wetland is assigned to the higher of the two categories or assigned to a category based on detailed assessments and the narrative criteria</p>	<input checked="" type="radio"/> NO	<p>Rater has the option of assigning the wetland to the higher of the two categories or to assign a category based on the results of a nonrapid wetland assessment method, e.g. functional assessment, biological assessment, etc. and a consideration of the narrative criteria in OAC rule 3745-1-54(C).</p>
<p>Does the wetland otherwise exhibit moderate OR superior hydrologic OR habitat, OR recreational functions AND the wetland was <i>not</i> categorized as a Category 2 wetland (in the case of moderate functions) or a Category 3 wetland (in the case of superior functions) by this method?</p>	<p>YES</p> <p>Wetland was undercategorized by this method. A written justification for recategorization should be provided on Background Information Form</p>	<input checked="" type="radio"/> NO	<p>A wetland may be undercategorized using this method, but still exhibit one or more superior functions, e.g. a wetland's biotic communities may be degraded by human activities, but the wetland may still exhibit superior hydrologic functions because of its type, landscape position, size, local or regional significance, etc. In this circumstance, the narrative criteria in OAC Rule 3745-1-54(C)(2) and (3) are controlling, and the under-categorization should be corrected. A written justification with supporting reasons or information for this determination should be provided.</p>

Final Category

Choose one	Category 1	Category 2	Category 3
------------	------------	------------	------------

End of Ohio Rapid Assessment Method for Wetlands.

Background Information

Name:	Aaron Kwolek
Date:	5/31/2022
Affiliation:	Stantec Consulting Services, Inc.
Address:	11687 Lebanon Road, Cincinnati, OH 45241
Phone Number:	513-842-8200
e-mail address:	aaron.kwolek@stantec.com
Name of Wetland:	Wetland 15
Vegetation Community(ies):	PFO
HGM Class(es):	depressional
Location of Wetland: include map, address, north arrow, landmarks, distances, roads, etc.	<p>A hand-drawn map showing a horizontal line representing Justamere Rd. Below the road, a vertical double-headed arrow indicates a distance of 0.35 mi to a star symbol labeled 'Wetland 15'. A north arrow is drawn in the upper right corner of the map area.</p>
Lat/Long or UTM Coordinate	40.303442° / -82.766500°
USGS Quad Name	Olive Green
County	Delaware County
Township	
Section and Subsection	
Hydrologic Unit Code	050600011301
Site Visit	5/31/2022
National Wetland Inventory Map	N/A
Ohio Wetland Inventory Map	N/A
Soil Survey	Pewamo silty clay loam, 0 to 1 percent slopes
Delineation report/map	See Ecological Resources Inventory Report

Name of Wetland: Wetland 15	
Wetland Size (acres, hectares): ~0.04 acres	
Sketch: Include north arrow, relationship with other surface waters, vegetation zones, etc.	
Comments, Narrative Discussion, Justification of Category Changes:	
Final score : 39.5	Category: Modified 2

Scoring Boundary Worksheet

INSTRUCTIONS. The initial step in completing the ORAM is to identify the “scoring boundaries” of the wetland being rated. In many instances this determination will be relatively easy and the scoring boundaries will coincide with the “jurisdictional boundaries.” For example, the scoring boundary of an isolated cattail marsh located in the middle of a farm field will likely be the same as that wetland’s jurisdictional boundaries. In other instances, however, the scoring boundary will not be as easily determined. Wetlands that are small or isolated from other surface waters often form large contiguous areas or heterogeneous complexes of wetland and upland. In separating wetlands for scoring purposes, the hydrologic regime of the wetland is the main criterion that should be used. Boundaries between contiguous or connected wetlands should be established where the volume, flow, or velocity of water moving through the wetland changes significantly. *Areas with a high degree of hydrologic interaction should be scored as a single wetland.* In determining a wetland’s scoring boundaries, use the guidelines in the ORAM Manual Section 5.0. In certain instances, it may be difficult to establish the scoring boundary for the wetland being rated. These problem situations include wetlands that form a patchwork on the landscape, wetlands divided by artificial boundaries like property fences, roads, or railroad embankments, wetlands that are contiguous with streams, lakes, or rivers, and estuarine or coastal wetlands. These situations are discussed below, however, it is recommended that Rater contact Ohio EPA, Division of Surface Water, 401/Wetlands Section if there are additional questions or a need for further clarification of the appropriate scoring boundaries of a particular wetland.

#	Steps in properly establishing scoring boundaries	done?	not applicable
Step 1	Identify the wetland area of interest. This may be the site of a proposed impact, a reference site, conservation site, etc.	✓	
Step 2	Identify the locations where there is physical evidence that hydrology changes rapidly. Such evidence includes both natural and human-induced changes including, constrictions caused by berms or dikes, points where the water velocity changes rapidly at rapids or falls, points where significant inflows occur at the confluence of rivers, or other factors that may restrict hydrologic interaction between the wetlands or parts of a single wetland.	✓	
Step 3	Delineate the boundary of the wetland to be rated such that all areas of interest that are contiguous to and within the areas where the hydrology does not change significantly, i.e. areas that have a high degree of hydrologic interaction are included within the scoring boundary.	✓	
Step 4	Determine if artificial boundaries, such as property lines, state lines, roads, railroad embankments, etc., are present. These should not be used to establish scoring boundaries unless they coincide with areas where the hydrologic regime changes.	✓	
Step 5	In all instances, the Rater may enlarge the minimum scoring boundaries discussed here to score together wetlands that could be scored separately.		✓
Step 6	Consult ORAM Manual Section 5.0 for how to establish scoring boundaries for wetlands that form a patchwork on the landscape, divided by artificial boundaries, contiguous to streams, lakes or rivers, or for dual classifications.	✓	

End of Scoring Boundary Determination. Begin Narrative Rating on next page.

Narrative Rating

INSTRUCTIONS. Answer each of the following questions. Questions 1, 2, 3 and 4 should be answered based on information obtained from the site visit or the literature *and* by submitting a Data Services Request to the Ohio Department of Natural Resources, Division of Natural Areas and Preserves, Natural Heritage Data Services, 1889 Fountain Square Court, Building F-1, Columbus, Ohio 43224, 614-265-6453 (phone), 614-265-3096 (fax), <http://www.dnr.state.oh.us/dnap>. The remaining questions are designed to be answered primarily by the results of the site visit. Refer to the User's Manual for descriptions of these wetland types. Note: "Critical habitat" is legally defined in the Endangered Species Act and is the geographic area containing physical or biological features essential to the conservation of a listed species or as an area that may require special management considerations or protection. The Rater should contact the Region 3 Headquarters or the Columbus Ecological Services Office for updates as to whether critical habitat has been designated for other federally listed threatened or endangered species. "Documented" means the wetland is listed in the appropriate State of Ohio database.

#	Question	Circle one
1	Critical Habitat. Is the wetland in a township, section, or subsection of a United States Geological Survey 7.5 minute Quadrangle that has been designated by the U.S. Fish and Wildlife Service as "critical habitat" for any threatened or endangered plant or animal species? Note: as of January 1, 2001, of the federally listed endangered or threatened species which can be found in Ohio, the Indiana Bat has had critical habitat designated (50 CFR 17.95(a)) and the piping plover has had critical habitat proposed (65 FR 41812 July 6, 2000).	YES Wetland should be evaluated for possible Category 3 status Go to Question 2 NO Go to Question 2
2	Threatened or Endangered Species. Is the wetland known to contain an individual of, or documented occurrences of federal or state-listed threatened or endangered plant or animal species?	YES Wetland is a Category 3 wetland. Go to Question 3 NO Go to Question 3
3	Documented High Quality Wetland. Is the wetland on record in Natural Heritage Database as a high quality wetland?	YES Wetland is a Category 3 wetland Go to Question 4 NO Go to Question 4
4	Significant Breeding or Concentration Area. Does the wetland contain documented regionally significant breeding or nonbreeding waterfowl, neotropical songbird, or shorebird concentration areas?	YES Wetland is a Category 3 wetland Go to Question 5 NO Go to Question 5
5	Category 1 Wetlands. Is the wetland less than 0.5 hectares (1 acre) in size and hydrologically isolated and either 1) comprised of vegetation that is dominated (greater than eighty per cent areal cover) by <i>Phalaris arundinacea</i> , <i>Lythrum salicaria</i> , or <i>Phragmites australis</i> , or 2) an acidic pond created or excavated on mined lands that has little or no vegetation?	YES Wetland is a Category 1 wetland Go to Question 6 NO Go to Question 6
6	Bogs. Is the wetland a peat-accumulating wetland that 1) has no significant inflows or outflows, 2) supports acidophilic mosses, particularly <i>Sphagnum</i> spp., 3) the acidophilic mosses have >30% cover, 4) at least one species from Table 1 is present, and 5) the cover of invasive species (see Table 1) is <25%?	YES Wetland is a Category 3 wetland Go to Question 7 NO Go to Question 7
7	Fens. Is the wetland a carbon accumulating (peat, muck) wetland that is saturated during most of the year, primarily by a discharge of free flowing, mineral rich, ground water with a circumneutral pH (5.5-9.0) and with one or more plant species listed in Table 1 and the cover of invasive species listed in Table 1 is <25%?	YES Wetland is a Category 3 wetland Go to Question 8a NO Go to Question 8a
8a	"Old Growth Forest." Is the wetland a forested wetland and is the forest characterized by, but not limited to, the following characteristics: overstory canopy trees of great age (exceeding at least 50% of a projected maximum attainable age for a species); little or no evidence of human-caused understory disturbance during the past 80 to 100 years; an all-aged structure and multilayered canopies; aggregations of canopy trees interspersed with canopy gaps; and significant numbers of standing dead snags and downed logs?	YES Wetland is a Category 3 wetland. Go to Question 8b NO Go to Question 8b

8b	Mature forested wetlands. Is the wetland a forested wetland with 50% or more of the cover of upper forest canopy consisting of deciduous trees with large diameters at breast height (dbh), generally diameters greater than 45cm (17.7in) dbh?	YES Wetland should be evaluated for possible Category 3 status. Go to Question 9a	NO Go to Question 9a
9a	Lake Erie coastal and tributary wetlands. Is the wetland located at an elevation less than 575 feet on the USGS map, adjacent to this elevation, or along a tributary to Lake Erie that is accessible to fish?	YES Go to Question 9b	NO Go to Question 10
9b	Does the wetland's hydrology result from measures designed to prevent erosion and the loss of aquatic plants, i.e. the wetland is partially hydrologically restricted from Lake Erie due to lakeward or landward dikes or other hydrological controls?	YES Wetland should be evaluated for possible Category 3 status Go to Question 10	NO Go to Question 9c
9c	Are Lake Erie water levels the wetland's primary hydrological influence, i.e. the wetland is hydrologically unrestricted (no lakeward or upland border alterations), or the wetland can be characterized as an "estuarine" wetland with lake and river influenced hydrology. These include sandbar deposition wetlands, estuarine wetlands, river mouth wetlands, or those dominated by submersed aquatic vegetation.	YES Go to Question 9d	NO Go to Question 10
9d	Does the wetland have a predominance of native species within its vegetation communities, although non-native or disturbance tolerant native species can also be present?	YES Wetland is a Category 3 wetland Go to Question 10	NO Go to Question 9e
9e	Does the wetland have a predominance of non-native or disturbance tolerant native plant species within its vegetation communities?	YES Wetland should be evaluated for possible Category 3 status Go to Question 10	NO Go to Question 10
10	Lake Plain Sand Prairies (Oak Openings) Is the wetland located in Lucas, Fulton, Henry, or Wood Counties and can the wetland be characterized by the following description: the wetland has a sandy substrate with interspersed organic matter, a water table often within several inches of the surface, and often with a dominance of the gramineous vegetation listed in Table 1 (woody species may also be present). The Ohio Department of Natural Resources Division of Natural Areas and Preserves can provide assistance in confirming this type of wetland and its quality.	YES Wetland is a Category 3 wetland. Go to Question 11	NO Go to Question 11
11	Relict Wet Prairies. Is the wetland a relict wet prairie community dominated by some or all of the species in Table 1. Extensive prairies were formerly located in the Darby Plains (Madison and Union Counties), Sandusky Plains (Wyandot, Crawford, and Marion Counties), northwest Ohio (e.g. Erie, Huron, Lucas, Wood Counties), and portions of western Ohio Counties (e.g. Darke, Mercer, Miami, Montgomery, Van Wert etc.).	YES Wetland should be evaluated for possible Category 3 status Complete Quantitative Rating	NO Complete Quantitative Rating

Table 1. Characteristic plant species.

invasive/exotic spp	fen species	bog species	Oak Opening species	wet prairie species
<i>Lythrum salicaria</i>	<i>Zygadenus elegans</i> var. <i>glaucus</i>	<i>Calla palustris</i>	<i>Carex cryptolepis</i>	<i>Calamagrostis canadensis</i>
<i>Myriophyllum spicatum</i>	<i>Cacalia plantaginea</i>	<i>Carex atlantica</i> var. <i>capillacea</i>	<i>Carex lasiocarpa</i>	<i>Calamagrostis stricta</i>
<i>Najas minor</i>	<i>Carex flava</i>	<i>Carex echinata</i>	<i>Carex stricta</i>	<i>Carex atherodes</i>
<i>Phalaris arundinacea</i>	<i>Carex sterilis</i>	<i>Carex oligosperma</i>	<i>Cladium mariscoides</i>	<i>Carex buxbaumii</i>
<i>Phragmites australis</i>	<i>Carex stricta</i>	<i>Carex trisperma</i>	<i>Calamagrostis stricta</i>	<i>Carex pellita</i>
<i>Potamogeton crispus</i>	<i>Deschampsia caespitosa</i>	<i>Chamaedaphne calyculata</i>	<i>Calamagrostis canadensis</i>	<i>Carex sartwellii</i>
<i>Ranunculus ficaria</i>	<i>Eleocharis rostellata</i>	<i>Decodon verticillatus</i>	<i>Quercus palustris</i>	<i>Gentiana andrewsii</i>
<i>Rhamnus frangula</i>	<i>Eriophorum viridicarinaratum</i>	<i>Eriophorum virginicum</i>		<i>Helianthus grosseserratus</i>
<i>Typha angustifolia</i>	<i>Gentianopsis</i> spp.	<i>Larix laricina</i>		<i>Liatrix spicata</i>
<i>Typha xglauca</i>	<i>Lobelia kalmii</i>	<i>Nemopanthus mucronatus</i>		<i>Lysimachia quadriflora</i>
	<i>Parnassia glauca</i>	<i>Scheuchzeria palustris</i>		<i>Lythrum alatum</i>
	<i>Potentilla fruticosa</i>	<i>Sphagnum</i> spp.		<i>Pycnanthemum virginianum</i>
	<i>Rhamnus alnifolia</i>	<i>Vaccinium macrocarpon</i>		<i>Silphium terebinthinaceum</i>
	<i>Rhynchospora capillacea</i>	<i>Vaccinium corymbosum</i>		<i>Sorghastrum nutans</i>
	<i>Salix candida</i>	<i>Vaccinium oxycoccus</i>		<i>Spartina pectinata</i>
	<i>Salix myricoides</i>	<i>Woodwardia virginica</i>		<i>Solidago riddellii</i>
	<i>Salix serissima</i>	<i>Xyris difformis</i>		
	<i>Solidago ohioensis</i>			
	<i>Tofieldia glutinosa</i>			
	<i>Triglochin maritimum</i>			
	<i>Triglochin palustre</i>			

End of Narrative Rating. Begin Quantitative Rating on next page.

Wetland 15

Site: AKMD W103 Rater(s): AKMD Date: 5/3/22

0 0
max 6 pts. subtotal

Metric 1. Wetland Area (size).

- Select one size class and assign score.
- >50 acres (>20.2ha) (6 pts)
 - 25 to <50 acres (10.1 to <20.2ha) (5 pts)
 - 10 to <25 acres (4 to <10.1ha) (4 pts)
 - 3 to <10 acres (1.2 to <4ha) (3 pts)
 - 0.3 to <3 acres (0.12 to <1.2ha) (2pts)
 - 0.1 to <0.3 acres (0.04 to <0.12ha) (1 pt)
 - <0.1 acres (0.04ha) (0 pts)

7 7
max 14 pts. subtotal

Metric 2. Upland buffers and surrounding land use.

- 2a. Calculate average buffer width. Select only one and assign score. Do not double check.
- WIDE. Buffers average 50m (164ft) or more around wetland perimeter (7)
 - MEDIUM. Buffers average 25m to <50m (82 to <164ft) around wetland perimeter (4)
 - NARROW. Buffers average 10m to <25m (32ft to <82ft) around wetland perimeter (1)
 - VERY NARROW. Buffers average <10m (<32ft) around wetland perimeter (0)
- 2b. Intensity of surrounding land use. Select one or double check and average.
- VERY LOW. 2nd growth or older forest, prairie, savannah, wildlife area, etc. (7)
 - LOW. Old field (>10 years), shrub land, young second growth forest. (5)
 - MODERATELY HIGH. Residential, fenced pasture, park, conservation tillage, new fallow field. (3)
 - HIGH. Urban, industrial, open pasture, row cropping, mining, construction. (1)

17 24
max 30 pts. subtotal

Metric 3. Hydrology.

- 3a. Sources of Water. Score all that apply.
- High pH groundwater (5)
 - Other groundwater (3)
 - Precipitation (1)
 - Seasonal/intermittent surface water (3)
 - Perennial surface water (lake or stream) (5)
- 3b. Connectivity. Score all that apply.
- 100 year floodplain (1)
 - Between stream/lake and other human use (1)
 - Part of wetland/upland (e.g. forest), complex (1)
 - Part of riparian or upland corridor (1)
- 3c. Maximum water depth. Select only one and assign score.
- >0.7 (27.6in) (3)
 - 0.4 to 0.7m (15.7 to 27.6in) (2)
 - <0.4m (<15.7in) (1)
- 3d. Duration inundation/saturation. Score one or dbl check.
- Semi- to permanently inundated/saturated (4)
 - Regularly inundated/saturated (3)
 - Seasonally inundated (2)
 - Seasonally saturated in upper 30cm (12in) (1)
- 3e. Modifications to natural hydrologic regime. Score one or double check and average.
- None or none apparent (12)
 - Recovered (7)
 - Recovering (3)
 - Recent or no recovery (1)

Check all disturbances observed

<input type="checkbox"/> ditch	<input type="checkbox"/> point source (nonstormwater)
<input type="checkbox"/> tile	<input type="checkbox"/> filling/grading
<input type="checkbox"/> dike	<input type="checkbox"/> road bed/RR track
<input type="checkbox"/> weir	<input type="checkbox"/> dredging
<input type="checkbox"/> stormwater input	<input type="checkbox"/> other

11.5 35.5
max 20 pts. subtotal

Metric 4. Habitat Alteration and Development.

- 4a. Substrate disturbance. Score one or double check and average.
- None or none apparent (4)
 - Recovered (3)
 - Recovering (2) 2.5
 - Recent or no recovery (1)
- 4b. Habitat development. Select only one and assign score.
- Excellent (7)
 - Very good (6)
 - Good (5)
 - Moderately good (4)
 - Fair (3) 3
 - Poor to fair (2)
 - Poor (1)
- 4c. Habitat alteration. Score one or double check and average.
- None or none apparent (9)
 - Recovered (6)
 - Recovering (3)
 - Recent or no recovery (1)

Check all disturbances observed

<input type="checkbox"/> mowing	<input type="checkbox"/> shrub/sapling removal
<input type="checkbox"/> grazing	<input type="checkbox"/> herbaceous/aquatic bed removal
<input type="checkbox"/> clearcutting	<input type="checkbox"/> sedimentation
<input checked="" type="checkbox"/> selective cutting	<input type="checkbox"/> dredging
<input type="checkbox"/> woody debris removal	<input type="checkbox"/> farming
<input type="checkbox"/> toxic pollutants	<input type="checkbox"/> nutrient enrichment

35.5
subtotal this page

Site: <u>Wetland 15</u>	Rater(s): <u>AK/MD</u>	Date: <u>5/31/2022</u>
--------------------------------	-------------------------------	-------------------------------

35.5

subtotal first page

0

35.5

max 10 pts.

subtotal

Metric 5. Special Wetlands.

Check all that apply and score as indicated.

- Bog (10)
- Fen (10)
- Old growth forest (10)
- Mature forested wetland (5)
- Lake Erie coastal/tributary wetland-unrestricted hydrology (10)
- Lake Erie coastal/tributary wetland-restricted hydrology (5)
- Lake Plain Sand Prairies (Oak Openings) (10)
- Relict Wet Prairies (10)
- Known occurrence state/federal threatened or endangered species (10)
- Significant migratory songbird/water fowl habitat or usage (10)
- Category 1 Wetland. See Question 1 Qualitative Rating (-10)

4

39.5

max 20 pts.

subtotal

Metric 6. Plant communities, interspersions, microtopography.

6a. Wetland Vegetation Communities.

Score all present using 0 to 3 scale.

- Aquatic bed
- Emergent
- Shrub
- Forest
- Mudflats
- Open water
- Other

6b. horizontal (plan view) interspersions.

Select only one.

- High (5)
- Moderately high (4)
- Moderate (3)
- Moderately low (2)
- Low (1)
- None (0)

6c. Coverage of invasive plants. Refer to Table 1 ORAM long form for list. Add or deduct points for coverage

- Extensive >75% cover (-5)
- Moderate 25-75% cover (-3)
- Sparse 5-25% cover (-1)
- Nearly absent <5% cover (0)
- Absent (1)

6d. Microtopography.

Score all present using 0 to 3 scale.

- Vegetated hummocks/tussocks
- Coarse woody debris >15cm (6in)
- Standing dead >25cm (10in) dbh
- Amphibian breeding pools

seasonal

Vegetation Community Cover Scale

0	Absent or comprises <0.1ha (0.2471 acres) contiguous area
1	Present and either comprises small part of wetland's vegetation and is of moderate quality, or comprises a significant part but is of low quality
2	Present and either comprises significant part of wetland's vegetation and is of moderate quality or comprises a small part and is of high quality
3	Present and comprises significant part, or more, of wetland's vegetation and is of high quality

Narrative Description of Vegetation Quality

low	Low spp diversity and/or predominance of nonnative or disturbance tolerant native species
mod	Native spp are dominant component of the vegetation, although nonnative and/or disturbance tolerant native spp can also be present, and species diversity moderate to moderately high, but generally w/o presence of rare threatened or endangered spp
high	A predominance of native species, with nonnative spp and/or disturbance tolerant native spp absent or virtually absent, and high spp diversity and often, but not always, the presence of rare, threatened, or endangered spp

Mudflat and Open Water Class Quality

0	Absent <0.1ha (0.247 acres)
1	Low 0.1 to <1ha (0.247 to 2.47 acres)
2	Moderate 1 to <4ha (2.47 to 9.88 acres)
3	High 4ha (9.88 acres) or more

Microtopography Cover Scale

0	Absent
1	Present very small amounts or if more common of marginal quality
2	Present in moderate amounts, but not of highest quality or in small amounts of highest quality
3	Present in moderate or greater amounts and of highest quality

39.5

End of Quantitative Rating. Complete Categorization Worksheets.

ORAM Summary Worksheet

Wetland 15

		circle answer or insert score	Result
Narrative Rating	Question 1. Critical Habitat	YES <input type="radio"/> NO <input checked="" type="radio"/>	If yes, Category 3.
	Question 2. Threatened or Endangered Species	YES <input type="radio"/> NO <input checked="" type="radio"/>	If yes, Category 3.
	Question 3. High Quality Natural Wetland	YES <input type="radio"/> NO <input checked="" type="radio"/>	If yes, Category 3.
	Question 4. Significant bird habitat	YES <input type="radio"/> NO <input checked="" type="radio"/>	If yes, Category 3.
	Question 5. Category 1 Wetlands	YES <input type="radio"/> NO <input checked="" type="radio"/>	If yes, Category 1.
	Question 6. Bogs	YES <input type="radio"/> NO <input checked="" type="radio"/>	If yes, Category 3.
	Question 7. Fens	YES <input type="radio"/> NO <input checked="" type="radio"/>	If yes, Category 3.
	Question 8a. Old Growth Forest	YES <input type="radio"/> NO <input checked="" type="radio"/>	If yes, Category 3.
	Question 8b. Mature Forested Wetland	YES <input type="radio"/> NO <input checked="" type="radio"/>	If yes, evaluate for Category 3; may also be 1 or 2.
	Question 9b. Lake Erie Wetlands - Restricted	YES <input type="radio"/> NO <input checked="" type="radio"/>	If yes, evaluate for Category 3; may also be 1 or 2.
	Question 9d. Lake Erie Wetlands – Unrestricted with native plants	YES <input type="radio"/> NO <input checked="" type="radio"/>	If yes, Category 3
Question 9e. Lake Erie Wetlands - Unrestricted with invasive plants	YES <input type="radio"/> NO <input checked="" type="radio"/>	If yes, evaluate for Category 3; may also be 1 or 2.	
Question 10. Oak Openings	YES <input type="radio"/> NO <input checked="" type="radio"/>	If yes, Category 3	
Question 11. Relict Wet Prairies	YES <input type="radio"/> NO <input checked="" type="radio"/>	If yes, evaluate for Category 3; may also be 1 or 2.	
Quantitative Rating	Metric 1. Size	0	
	Metric 2. Buffers and surrounding land use	7	
	Metric 3. Hydrology	17	
	Metric 4. Habitat	11.5	
	Metric 5. Special Wetland Communities	0	
	Metric 6. Plant communities, interspersions, microtopography	4	
	TOTAL SCORE	39.5	Category based on score breakpoints <i>Modified 2</i>

Complete Wetland Categorization Worksheet.

Wetland Categorization Worksheet

Choices	Circle one	Evaluation of Categorization Result of ORAM
<p>Did you answer "Yes" to any of the following questions:</p> <p>Narrative Rating Nos. 2, 3, 4, 6, 7, 8a, 9d, 10</p>	<p>YES</p> <p>Wetland is categorized as a Category 3 wetland</p>	<p>NO</p> <p>Is quantitative rating score <i>less</i> than the Category 2 scoring threshold (<i>excluding</i> gray zone)? If yes, reevaluate the category of the wetland using the narrative criteria in OAC Rule 3745-1-54(C) and biological and/or functional assessments to determine if the wetland has been over-categorized by the ORAM</p>
<p>Did you answer "Yes" to any of the following questions:</p> <p>Narrative Rating Nos. 1, 8b, 9b, 9e, 11</p>	<p>YES</p> <p>Wetland should be evaluated for possible Category 3 status</p>	<p>NO</p> <p>Evaluate the wetland using the 1) narrative criteria in OAC Rule 3745-1-54(C) and 2) the quantitative rating score. If the wetland is determined to be a Category 3 wetland using either of these, it should be categorized as a Category 3 wetland. Detailed biological and/or functional assessments may also be used to determine the wetland's category.</p>
<p>Did you answer "Yes" to</p> <p>Narrative Rating No. 5</p>	<p>YES</p> <p>Wetland is categorized as a Category 1 wetland</p>	<p>NO</p> <p>Is quantitative rating score <i>greater</i> than the Category 2 scoring threshold (<i>including</i> any gray zone)? If yes, reevaluate the category of the wetland using the narrative criteria in OAC Rule 3745-1-54(C) and biological and/or functional assessments to determine if the wetland has been under-categorized by the ORAM</p>
<p>Does the quantitative score fall within the scoring range of a Category 1, 2, or 3 wetland?</p>	<p>YES</p> <p>Wetland is assigned to the appropriate category based on the scoring range</p>	<p>NO</p> <p>If the score of the wetland is located within the scoring range for a particular category, the wetland should be assigned to that category. In all instances however, the narrative criteria described in OAC Rule 3745-1-54(C) can be used to clarify or change a categorization based on a quantitative score.</p>
<p>Does the quantitative score fall with the "gray zone" for Category 1 or 2 or Category 2 or 3 wetlands?</p>	<p>YES</p> <p>Wetland is assigned to the higher of the two categories or assigned to a category based on detailed assessments and the narrative criteria</p>	<p>NO</p> <p>Rater has the option of assigning the wetland to the higher of the two categories or to assign a category based on the results of a nonrapid wetland assessment method, e.g. functional assessment, biological assessment, etc, and a consideration of the narrative criteria in OAC rule 3745-1-54(C).</p>
<p>Does the wetland otherwise exhibit <i>moderate OR superior</i> hydrologic OR habitat, OR recreational functions AND the wetland was <i>not</i> categorized as a Category 2 wetland (in the case of moderate functions) or a Category 3 wetland (in the case of superior functions) by this method?</p>	<p>YES</p> <p>Wetland was undercategorized by this method. A written justification for recategorization should be provided on Background Information Form</p>	<p>NO</p> <p>Wetland is assigned to category as determined by the ORAM.</p> <p>A wetland may be undercategorized using this method, but still exhibit one or more superior functions, e.g. a wetland's biotic communities may be degraded by human activities, but the wetland may still exhibit superior hydrologic functions because of its type, landscape position, size, local or regional significance, etc. In this circumstance, the narrative criteria in OAC Rule 3745-1-54(C)(2) and (3) are controlling, and the under-categorization should be corrected. A written justification with supporting reasons or information for this determination should be provided.</p>

Final Category			
Choose one	Category 1	Category 2	Category 3

End of Ohio Rapid Assessment Method for Wetlands.

Background Information

Name:	Aaron Kwolek
Date:	5/31/2022
Affiliation:	Stantec Consulting Services, Inc.
Address:	11687 Lebanon Road, Cincinnati, OH 45241
Phone Number:	513-842-8200
e-mail address:	aaron.kwolek@stantec.com
Name of Wetland:	Wetland 16
Vegetation Community(ies):	PEM
HGM Class(es):	depressional
Location of Wetland: include map, address, north arrow, landmarks, distances, roads, etc.	
Lat/Long or UTM Coordinate	40.302911 / -82.765961°
USGS Quad Name	Olive Green
County	Delaware County
Township	/
Section and Subsection	/
Hydrologic Unit Code	050600011301
Site Visit	5/31/2022
National Wetland Inventory Map	N/A
Ohio Wetland Inventory Map	N/A
Soil Survey	Bennington silt loam, 0 to 2 percent slopes
Delineation report/map	See Ecological Resources Inventory Report

Name of Wetland: Wetland 16	
Wetland Size (acres, hectares): N 0.001 acres	
Sketch: Include north arrow, relationship with other surface waters, vegetation zones, etc.	
Comments, Narrative Discussion, Justification of Category Changes:	
Final score : 35	Category: Modified

Scoring Boundary Worksheet

INSTRUCTIONS. The initial step in completing the ORAM is to identify the "scoring boundaries" of the wetland being rated. In many instances this determination will be relatively easy and the scoring boundaries will coincide with the "jurisdictional boundaries." For example, the scoring boundary of an isolated cattail marsh located in the middle of a farm field will likely be the same as that wetland's jurisdictional boundaries. In other instances, however, the scoring boundary will not be as easily determined. Wetlands that are small or isolated from other surface waters often form large contiguous areas or heterogeneous complexes of wetland and upland. In separating wetlands for scoring purposes, the hydrologic regime of the wetland is the main criterion that should be used. Boundaries between contiguous or connected wetlands should be established where the volume, flow, or velocity of water moving through the wetland changes significantly. *Areas with a high degree of hydrologic interaction should be scored as a single wetland.* In determining a wetland's scoring boundaries, use the guidelines in the ORAM Manual Section 5.0. In certain instances, it may be difficult to establish the scoring boundary for the wetland being rated. These problem situations include wetlands that form a patchwork on the landscape, wetlands divided by artificial boundaries like property fences, roads, or railroad embankments, wetlands that are contiguous with streams, lakes, or rivers, and estuarine or coastal wetlands. These situations are discussed below, however, it is recommended that Rater contact Ohio EPA, Division of Surface Water, 401/Wetlands Section if there are additional questions or a need for further clarification of the appropriate scoring boundaries of a particular wetland.

#	Steps in properly establishing scoring boundaries	done?	not applicable
Step 1	Identify the wetland area of interest. This may be the site of a proposed impact, a reference site, conservation site, etc.	✓	
Step 2	Identify the locations where there is physical evidence that hydrology changes rapidly. Such evidence includes both natural and human-induced changes including, constrictions caused by berms or dikes, points where the water velocity changes rapidly at rapids or falls, points where significant inflows occur at the confluence of rivers, or other factors that may restrict hydrologic interaction between the wetlands or parts of a single wetland.	✓	
Step 3	Delineate the boundary of the wetland to be rated such that all areas of interest that are contiguous to and within the areas where the hydrology does not change significantly, i.e. areas that have a high degree of hydrologic interaction are included within the scoring boundary.	✓	
Step 4	Determine if artificial boundaries, such as property lines, state lines, roads, railroad embankments, etc., are present. These should not be used to establish scoring boundaries unless they coincide with areas where the hydrologic regime changes.	✓	
Step 5	In all instances, the Rater may enlarge the minimum scoring boundaries discussed here to score together wetlands that could be scored separately.		✓
Step 6	Consult ORAM Manual Section 5.0 for how to establish scoring boundaries for wetlands that form a patchwork on the landscape, divided by artificial boundaries, contiguous to streams, lakes or rivers, or for dual classifications.	✓	

End of Scoring Boundary Determination. Begin Narrative Rating on next page.

Narrative Rating

INSTRUCTIONS. Answer each of the following questions. Questions 1, 2, 3 and 4 should be answered based on information obtained from the site visit or the literature *and* by submitting a Data Services Request to the Ohio Department of Natural Resources, Division of Natural Areas and Preserves, Natural Heritage Data Services, 1889 Fountain Square Court, Building F-1, Columbus, Ohio 43224, 614-265-6453 (phone), 614-265-3096 (fax), <http://www.dnr.state.oh.us/dnap>. The remaining questions are designed to be answered primarily by the results of the site visit. Refer to the User's Manual for descriptions of these wetland types. Note: "Critical habitat" is legally defined in the Endangered Species Act and is the geographic area containing physical or biological features essential to the conservation of a listed species or as an area that may require special management considerations or protection. The Rater should contact the Region 3 Headquarters or the Columbus Ecological Services Office for updates as to whether critical habitat has been designated for other federally listed threatened or endangered species. "Documented" means the wetland is listed in the appropriate State of Ohio database.

#	Question	Circle one	
1	Critical Habitat. Is the wetland in a township, section, or subsection of a United States Geological Survey 7.5 minute Quadrangle that has been designated by the U.S. Fish and Wildlife Service as "critical habitat" for any threatened or endangered plant or animal species? Note: as of January 1, 2001, of the federally listed endangered or threatened species which can be found in Ohio, the Indiana Bat has had critical habitat designated (50 CFR 17.95(a)) and the piping plover has had critical habitat proposed (65 FR 41812 July 6, 2000).	YES Wetland should be evaluated for possible Category 3 status Go to Question 2	NO Go to Question 2
2	Threatened or Endangered Species. Is the wetland known to contain an individual of, or documented occurrences of federal or state-listed threatened or endangered plant or animal species?	YES Wetland is a Category 3 wetland. Go to Question 3	NO Go to Question 3
3	Documented High Quality Wetland. Is the wetland on record in Natural Heritage Database as a high quality wetland?	YES Wetland is a Category 3 wetland Go to Question 4	NO Go to Question 4
4	Significant Breeding or Concentration Area. Does the wetland contain documented regionally significant breeding or nonbreeding waterfowl, neotropical songbird, or shorebird concentration areas?	YES Wetland is a Category 3 wetland Go to Question 5	NO Go to Question 5
5	Category 1 Wetlands. Is the wetland less than 0.5 hectares (1 acre) in size and hydrologically isolated and either 1) comprised of vegetation that is dominated (greater than eighty per cent areal cover) by <i>Phalaris arundinacea</i> , <i>Lythrum salicaria</i> , or <i>Phragmites australis</i> , or 2) an acidic pond created or excavated on mined lands that has little or no vegetation?	YES Wetland is a Category 1 wetland Go to Question 6	NO Go to Question 6
6	Bogs. Is the wetland a peat-accumulating wetland that 1) has no significant inflows or outflows, 2) supports acidophilic mosses, particularly <i>Sphagnum</i> spp., 3) the acidophilic mosses have >30% cover, 4) at least one species from Table 1 is present, and 5) the cover of invasive species (see Table 1) is <25%?	YES Wetland is a Category 3 wetland Go to Question 7	NO Go to Question 7
7	Fens. Is the wetland a carbon accumulating (peat, muck) wetland that is saturated during most of the year, primarily by a discharge of free flowing, mineral rich, ground water with a circumneutral ph (5.5-9.0) and with one or more plant species listed in Table 1 and the cover of invasive species listed in Table 1 is <25%?	YES Wetland is a Category 3 wetland Go to Question 8a	NO Go to Question 8a
8a	"Old Growth Forest." Is the wetland a forested wetland and is the forest characterized by, but not limited to, the following characteristics: overstory canopy trees of great age (exceeding at least 50% of a projected maximum attainable age for a species); little or no evidence of human-caused understory disturbance during the past 80 to 100 years; an all-aged structure and multilayered canopies; aggregations of canopy trees interspersed with canopy gaps; and significant numbers of standing dead snags and downed logs?	YES Wetland is a Category 3 wetland. Go to Question 8b	NO Go to Question 8b

8b	Mature forested wetlands. Is the wetland a forested wetland with 50% or more of the cover of upper forest canopy consisting of deciduous trees with large diameters at breast height (dbh), generally diameters greater than 45cm (17.7in) dbh?	YES Wetland should be evaluated for possible Category 3 status. Go to Question 9a	NO Go to Question 9a
9a	Lake Erie coastal and tributary wetlands. Is the wetland located at an elevation less than 575 feet on the USGS map, adjacent to this elevation, or along a tributary to Lake Erie that is accessible to fish?	YES Go to Question 9b	NO Go to Question 10
9b	Does the wetland's hydrology result from measures designed to prevent erosion and the loss of aquatic plants, i.e. the wetland is partially hydrologically restricted from Lake Erie due to lakeward or landward dikes or other hydrological controls?	YES Wetland should be evaluated for possible Category 3 status Go to Question 10	NO Go to Question 9c
9c	Are Lake Erie water levels the wetland's primary hydrological influence, i.e. the wetland is hydrologically unrestricted (no lakeward or upland border alterations), or the wetland can be characterized as an "estuarine" wetland with lake and river influenced hydrology. These include sandbar deposition wetlands, estuarine wetlands, river mouth wetlands, or those dominated by submersed aquatic vegetation.	YES Go to Question 9d	NO Go to Question 10
9d	Does the wetland have a predominance of native species within its vegetation communities, although non-native or disturbance tolerant native species can also be present?	YES Wetland is a Category 3 wetland Go to Question 10	NO Go to Question 9e
9e	Does the wetland have a predominance of non-native or disturbance tolerant native plant species within its vegetation communities?	YES Wetland should be evaluated for possible Category 3 status Go to Question 10	NO Go to Question 10
10	Lake Plain Sand Prairies (Oak Openings) Is the wetland located in Lucas, Fulton, Henry, or Wood Counties and can the wetland be characterized by the following description: the wetland has a sandy substrate with interspersed organic matter, a water table often within several inches of the surface, and often with a dominance of the gramineous vegetation listed in Table 1 (woody species may also be present). The Ohio Department of Natural Resources Division of Natural Areas and Preserves can provide assistance in confirming this type of wetland and its quality.	YES Wetland is a Category 3 wetland. Go to Question 11	NO Go to Question 11
11	Relict Wet Prairies. Is the wetland a relict wet prairie community dominated by some or all of the species in Table 1. Extensive prairies were formerly located in the Darby Plains (Madison and Union Counties), Sandusky Plains (Wyandot, Crawford, and Marion Counties), northwest Ohio (e.g. Erie, Huron, Lucas, Wood Counties), and portions of western Ohio Counties (e.g. Darke, Mercer, Miami, Montgomery, Van Wert etc.).	YES Wetland should be evaluated for possible Category 3 status Complete Quantitative Rating	NO Complete Quantitative Rating

Table 1. Characteristic plant species.

invasive/exotic spp	fen species	bog species	Oak Opening species	wet prairie species
<i>Lythrum salicaria</i>	<i>Zygadenus elegans</i> var. <i>glaucus</i>	<i>Calla palustris</i>	<i>Carex cryptolepis</i>	<i>Calamagrostis canadensis</i>
<i>Myriophyllum spicatum</i>	<i>Cacalia plantaginea</i>	<i>Carex atlantica</i> var. <i>capillacea</i>	<i>Carex lasiocarpa</i>	<i>Calamagrostis stricta</i>
<i>Najas minor</i>	<i>Carex flava</i>	<i>Carex echinata</i>	<i>Carex stricta</i>	<i>Carex atherodes</i>
<i>Phalaris arundinacea</i>	<i>Carex sterilis</i>	<i>Carex oligosperma</i>	<i>Cladium mariscoides</i>	<i>Carex buxbaumii</i>
<i>Phragmites australis</i>	<i>Carex stricta</i>	<i>Carex trisperma</i>	<i>Calamagrostis stricta</i>	<i>Carex pellita</i>
<i>Potamogeton crispus</i>	<i>Deschampsia caespitosa</i>	<i>Chamaedaphne calyculata</i>	<i>Calamagrostis canadensis</i>	<i>Carex sartwellii</i>
<i>Ranunculus ficaria</i>	<i>Eleocharis rostellata</i>	<i>Decodon verticillatus</i>	<i>Quercus palustris</i>	<i>Gentiana andrewsii</i>
<i>Rhamnus frangula</i>	<i>Eriophorum viridicarinatum</i>	<i>Eriophorum virginicum</i>		<i>Helianthus grosseserratus</i>
<i>Typha angustifolia</i>	<i>Gentianopsis</i> spp.	<i>Larix laricina</i>		<i>Liatriis spicata</i>
<i>Typha xglauca</i>	<i>Lobelia kalmii</i>	<i>Nemopanthus mucronatus</i>		<i>Lysimachia quadriflora</i>
	<i>Parnassia glauca</i>	<i>Scheuchzeria palustris</i>		<i>Lythrum alatum</i>
	<i>Potentilla fruticosa</i>	<i>Sphagnum</i> spp.		<i>Pycnanthemum virginianum</i>
	<i>Rhamnus alnifolia</i>	<i>Vaccinium macrocarpon</i>		<i>Silphium terebinthinaceum</i>
	<i>Rhynchospora capillacea</i>	<i>Vaccinium corymbosum</i>		<i>Sorghastrum nutans</i>
	<i>Salix candida</i>	<i>Vaccinium oxycoccos</i>		<i>Spartina pectinata</i>
	<i>Salix myricoides</i>	<i>Woodwardia virginica</i>		<i>Solidago riddellii</i>
	<i>Salix serissima</i>	<i>Xyris difformis</i>		
	<i>Solidago ohioensis</i>			
	<i>Tofieldia glutinosa</i>			
	<i>Triglochin maritimum</i>			
	<i>Triglochin palustre</i>			

End of Narrative Rating. Begin Quantitative Rating on next page.

Site: Akmdw104 Wetland 16 Rater(s): A. Kwiatk/m. Denzler Date: 5/31/2022

0 0
max 6 pts. subtotal

Metric 1. Wetland Area (size).

- Select one size class and assign score.
- >50 acres (>20.2ha) (6 pts)
 - 25 to <50 acres (10.1 to <20.2ha) (5 pts)
 - 10 to <25 acres (4 to <10.1ha) (4 pts)
 - 3 to <10 acres (1.2 to <4ha) (3 pts)
 - 0.3 to <3 acres (0.12 to <1.2ha) (2pts)
 - 0.1 to <0.3 acres (0.04 to <0.12ha) (1 pt)
 - <0.1 acres (0.04ha) (0 pts)

13 13
max 14 pts. subtotal

Metric 2. Upland buffers and surrounding land use.

- 2a. Calculate average buffer width. Select only one and assign score. Do not double check.
- WIDE. Buffers average 50m (164ft) or more around wetland perimeter (7)
 - MEDIUM. Buffers average 25m to <50m (82 to <164ft) around wetland perimeter (4)
 - NARROW. Buffers average 10m to <25m (32ft to <82ft) around wetland perimeter (1)
 - VERY NARROW. Buffers average <10m (<32ft) around wetland perimeter (0)
- 2b. Intensity of surrounding land use. Select one or double check and average.
- VERY LOW. 2nd growth or older forest, prairie, savannah, wildlife area, etc. (7)
 - LOW. Old field (>10 years), shrub land, young second growth forest. (5)
 - MODERATELY HIGH. Residential, fenced pasture, park, conservation tillage, new fallow field. (3)
 - HIGH. Urban, industrial, open pasture, row cropping, mining, construction. (1)

10 23
max 30 pts. subtotal

Metric 3. Hydrology.

- 3a. Sources of Water. Score all that apply.
- High pH groundwater (5)
 - Other groundwater (3)
 - Precipitation (1)
 - Seasonal/Intermittent surface water (3)
 - Perennial surface water (lake or stream) (5)
- 3b. Connectivity. Score all that apply.
- 100 year floodplain (1)
 - Between stream/lake and other human use (1)
 - Part of wetland/upland (e.g. forest), complex (1)
 - Part of riparian or upland corridor (1)
- 3c. Maximum water depth. Select only one and assign score.
- >0.7 (27.6in) (3)
 - 0.4 to 0.7m (15.7 to 27.6in) (2)
 - <0.4m (<15.7in) (1)
- 3d. Duration inundation/saturation. Score one or dbl check.
- Semi- to permanently inundated/saturated (4)
 - Regularly inundated/saturated (3)
 - Seasonally inundated (2)
 - Seasonally saturated in upper 30cm (12in) (1)
- 3e. Modifications to natural hydrologic regime. Score one or double check and average.

<input type="checkbox"/> None or none apparent (12)	<input type="checkbox"/> ditch	<input type="checkbox"/> point source (nonstormwater)
<input checked="" type="checkbox"/> Recovered (7)	<input type="checkbox"/> tile	<input type="checkbox"/> filling/grading
<input checked="" type="checkbox"/> Recovering (3)	<input type="checkbox"/> dike	<input checked="" type="checkbox"/> road bed/RR track
<input type="checkbox"/> Recent or no recovery (1)	<input type="checkbox"/> weir	<input type="checkbox"/> dredging
	<input type="checkbox"/> stormwater input	<input type="checkbox"/> other

9 32
max 20 pts. subtotal

Metric 4. Habitat Alteration and Development.

- 4a. Substrate disturbance. Score one or double check and average.
- None or none apparent (4)
 - Recovered (3)
 - Recovering (2)
 - Recent or no recovery (1)
- 4b. Habitat development. Select only one and assign score.
- Excellent (7)
 - Very good (6)
 - Good (5)
 - Moderately good (4)
 - Fair (3)
 - Poor to fair (2)
 - Poor (1)
- 4c. Habitat alteration. Score one or double check and average.

<input type="checkbox"/> None or none apparent (9)	<input type="checkbox"/> mowing	<input type="checkbox"/> shrub/sapling removal
<input checked="" type="checkbox"/> Recovered (6)	<input type="checkbox"/> grazing	<input type="checkbox"/> herbaceous/aquatic bed removal
<input checked="" type="checkbox"/> Recovering (3)	<input checked="" type="checkbox"/> clearcutting	<input type="checkbox"/> sedimentation
<input type="checkbox"/> Recent or no recovery (1)	<input type="checkbox"/> selective cutting	<input type="checkbox"/> dredging
	<input type="checkbox"/> woody debris removal	<input type="checkbox"/> farming
	<input type="checkbox"/> toxic pollutants	<input type="checkbox"/> nutrient enrichment

32
subtotal this page

Site: Wetland 16 **Rater(s):** A. Kwolek / M. Denzler **Date:** 5/31/2022

32

subtotal first page

0	32
max 10 pts	subtotal

Metric 5. Special Wetlands.

Check all that apply and score as indicated.

- Bog (10)
- Fen (10)
- Old growth forest (10)
- Mature forested wetland (5)
- Lake Erie coastal/tributary wetland-unrestricted hydrology (10)
- Lake Erie coastal/tributary wetland-restricted hydrology (5)
- Lake Plain Sand Prairies (Oak Openings) (10)
- Relict Wet Prairies (10)
- Known occurrence state/federal threatened or endangered species (10)
- Significant migratory songbird/water fowl habitat or usage (10)
- Category 1 Wetland. See Question 1 Qualitative Rating (-10)

3	35
max 20 pts	subtotal

Metric 6. Plant communities, interspersions, microtopography.

6a. Wetland Vegetation Communities.
Score all present using 0 to 3 scale.

- Aquatic bed
- Emergent
- Shrub
- Forest
- Mudflats
- Open water
- Other

6b. horizontal (plan view) Interspersion.
Select only one.

- High (5)
- Moderately high (4)
- Moderate (3)
- Moderately low (2)
- Low (1)
- None (0)

6c. Coverage of Invasive plants. Refer to Table 1 ORAM long form for list. Add or deduct points for coverage

- Extensive >75% cover (-5)
- Moderate 25-75% cover (-3)
- Sparse 5-25% cover (-1)
- Nearly absent <5% cover (0)
- Absent (1)

6d. Microtopography.
Score all present using 0 to 3 scale.

- Vegetated hummocks/mounds
- Coarse woody debris >15cm (6in)
- Standing dead >25cm (10in) dbh
- Amphibian breeding pools

Vegetation Community Cover Scale

0	Absent or comprises <0.1ha (0.2471 acres) contiguous area
1	Present and either comprises small part of wetland's vegetation and is of moderate quality, or comprises a significant part but is of low quality
2	Present and either comprises significant part of wetland's vegetation and is of moderate quality or comprises a small part and is of high quality
3	Present and comprises significant part, or more, of wetland's vegetation and is of high quality

Narrative Description of Vegetation Quality

low	Low spp diversity and/or predominance of nonnative or disturbance tolerant native species
mod	Native spp are dominant component of the vegetation, although nonnative and/or disturbance tolerant native spp can also be present, and species diversity moderate to moderately high, but generally w/o presence of rare threatened or endangered spp
high	A predominance of native species, with nonnative spp and/or disturbance tolerant native spp absent or virtually absent, and high spp diversity and often, but not always, the presence of rare, threatened, or endangered spp

Mudflat and Open Water Class Quality

0	Absent <0.1ha (0.247 acres)
1	Low 0.1 to <1ha (0.247 to 2.47 acres)
2	Moderate 1 to <4ha (2.47 to 9.88 acres)
3	High 4ha (9.88 acres) or more

Microtopography Cover Scale

0	Absent
1	Present very small amounts or if more common of marginal quality
2	Present in moderate amounts, but not of highest quality or in small amounts of highest quality
3	Present in moderate or greater amounts and of highest quality

35

End of Quantitative Rating. Complete Categorization Worksheets.

ORAM Summary Worksheet

Wetland 16

		circle answer or insert score	Result
Narrative Rating	Question 1. Critical Habitat	YES <input type="radio"/> NO <input checked="" type="radio"/>	If yes, Category 3.
	Question 2. Threatened or Endangered Species	YES <input type="radio"/> NO <input checked="" type="radio"/>	If yes, Category 3.
	Question 3. High Quality Natural Wetland	YES <input type="radio"/> NO <input checked="" type="radio"/>	If yes, Category 3.
	Question 4. Significant bird habitat	YES <input type="radio"/> NO <input checked="" type="radio"/>	If yes, Category 3.
	Question 5. Category 1 Wetlands	YES <input type="radio"/> NO <input checked="" type="radio"/>	If yes, Category 1.
	Question 6. Bogs	YES <input type="radio"/> NO <input checked="" type="radio"/>	If yes, Category 3.
	Question 7. Fens	YES <input type="radio"/> NO <input checked="" type="radio"/>	If yes, Category 3.
	Question 8a. Old Growth Forest	YES <input type="radio"/> NO <input checked="" type="radio"/>	If yes, Category 3.
	Question 8b. Mature Forested Wetland	YES <input type="radio"/> NO <input checked="" type="radio"/>	If yes, evaluate for Category 3; may also be 1 or 2.
	Question 9b. Lake Erie Wetlands - Restricted	YES <input type="radio"/> NO <input checked="" type="radio"/>	If yes, evaluate for Category 3; may also be 1 or 2.
	Question 9d. Lake Erie Wetlands - Unrestricted with native plants	YES <input type="radio"/> NO <input checked="" type="radio"/>	If yes, Category 3
Question 9e. Lake Erie Wetlands - Unrestricted with invasive plants	YES <input type="radio"/> NO <input checked="" type="radio"/>	If yes, evaluate for Category 3; may also be 1 or 2.	
Question 10. Oak Openings	YES <input type="radio"/> NO <input checked="" type="radio"/>	If yes, Category 3	
Question 11. Relict Wet Prairies	YES <input type="radio"/> NO <input checked="" type="radio"/>	If yes, evaluate for Category 3; may also be 1 or 2.	
Quantitative Rating	Metric 1. Size	0	
	Metric 2. Buffers and surrounding land use	13	
	Metric 3. Hydrology	10	
	Metric 4. Habitat	9	
	Metric 5. Special Wetland Communities	0	
	Metric 6. Plant communities, interspersions, microtopography	3	
	TOTAL SCORE	35	Category based on score breakpoints <i>Modified 2</i>

Complete Wetland Categorization Worksheet.

Wetland Categorization Worksheet

Choices	Circle one		Evaluation of Categorization Result of ORAM
Did you answer "Yes" to any of the following questions: Narrative Rating Nos. 2, 3, 4, 6, 7, 8a, 9d, 10	YES Wetland is categorized as a Category 3 wetland	NO	Is quantitative rating score <i>less</i> than the Category 2 scoring threshold (<i>excluding</i> gray zone)? If yes, reevaluate the category of the wetland using the narrative criteria in OAC Rule 3745-1-54(C) and biological and/or functional assessments to determine if the wetland has been over-categorized by the ORAM
Did you answer "Yes" to any of the following questions: Narrative Rating Nos. 1, 8b, 9b, 9e, 11	YES Wetland should be evaluated for possible Category 3 status	NO	Evaluate the wetland using the 1) narrative criteria in OAC Rule 3745-1-54(C) and 2) the quantitative rating score. If the wetland is determined to be a Category 3 wetland using either of these, it should be categorized as a Category 3 wetland. Detailed biological and/or functional assessments may also be used to determine the wetland's category.
Did you answer "Yes" to Narrative Rating No. 5	YES Wetland is categorized as a Category 1 wetland	NO	Is quantitative rating score <i>greater</i> than the Category 2 scoring threshold (<i>including</i> any gray zone)? If yes, reevaluate the category of the wetland using the narrative criteria in OAC Rule 3745-1-54(C) and biological and/or functional assessments to determine if the wetland has been under-categorized by the ORAM
Does the quantitative score fall within the scoring range of a Category 1, 2, or 3 wetland?	YES Wetland is assigned to the appropriate category based on the scoring range	NO	If the score of the wetland is located within the scoring range for a particular category, the wetland should be assigned to that category. In all instances however, the narrative criteria described in OAC Rule 3745-1-54(C) can be used to clarify or change a categorization based on a quantitative score.
Does the quantitative score fall with the "gray zone" for Category 1 or 2 or Category 2 or 3 wetlands?	YES Wetland is assigned to the higher of the two categories or assigned to a category based on detailed assessments and the narrative criteria	NO	Rater has the option of assigning the wetland to the higher of the two categories or to assign a category based on the results of a nonrapid wetland assessment method, e.g. functional assessment, biological assessment, etc, and a consideration of the narrative criteria in OAC rule 3745-1-54(C).
Does the wetland otherwise exhibit <i>moderate OR superior</i> hydrologic OR habitat, OR recreational functions AND the wetland was <i>not</i> categorized as a Category 2 wetland (in the case of moderate functions) or a Category 3 wetland (in the case of superior functions) by this method?	YES Wetland was undercategorized by this method. A written justification for recategorization should be provided on Background Information Form	NO Wetland is assigned to category as determined by the ORAM.	A wetland may be undercategorized using this method, but still exhibit one or more superior functions, e.g. a wetland's biotic communities may be degraded by human activities, but the wetland may still exhibit superior hydrologic functions because of its type, landscape position, size, local or regional significance, etc. In this circumstance, the narrative criteria in OAC Rule 3745-1-54(C)(2) and (3) are controlling, and the under-categorization should be corrected. A written justification with supporting reasons or information for this determination should be provided.

Final Category

Choose one	Category 1	Category 2	Category 3
------------	------------	------------	------------

End of Ohio Rapid Assessment Method for Wetlands.

Background Information

Name:	Aaron Kwolek
Date:	5/31/2022
Affiliation:	Stantec Consulting Services, Inc.
Address:	11687 Lebanon Road, Cincinnati, OH 45241
Phone Number:	513-842-8200
e-mail address:	aaron.kwolek@stantec.com
Name of Wetland:	Wetland 17
Vegetation Communit(ies):	PEM
HGM Class(es):	Riverine
Location of Wetland: include map, address, north arrow, landmarks, distances, roads, etc.	
Lat/Long or UTM Coordinate	40.302335° / 82.766221°
USGS Quad Name	Olive Green
County	Delaware County
Township	/
Section and Subsection	/
Hydrologic Unit Code	050600011301
Site Visit	
National Wetland Inventory Map	N/A
Ohio Wetland Inventory Map	N/A
Soil Survey	Pewamo silt clay loam, 0 to 1 percent slopes
Delineation report/map	See Ecological Resources Inventory Report

Name of Wetland: Wetland 17		
Wetland Size (acres, hectares): ~0.04 acres		
Sketch: Include north arrow, relationship with other surface waters, vegetation zones, etc.		
<p>The sketch depicts a wetland area labeled 'Wetland 17' which is situated along a 'Stream 3'. The stream flows from the upper left towards the lower right. The wetland area is bounded by a line and contains several downward-pointing arrows. The surrounding land is labeled 'forested'. A vertical line on the right side of the sketch is labeled 'Project boundary'. A north arrow is drawn in the lower-left corner of the sketch area.</p>		
Comments, Narrative Discussion, Justification of Category Changes:		
Final score : 48	Category:	2

Scoring Boundary Worksheet

INSTRUCTIONS. The initial step in completing the ORAM is to identify the “scoring boundaries” of the wetland being rated. In many instances this determination will be relatively easy and the scoring boundaries will coincide with the “jurisdictional boundaries.” For example, the scoring boundary of an isolated cattail marsh located in the middle of a farm field will likely be the same as that wetland’s jurisdictional boundaries. In other instances, however, the scoring boundary will not be as easily determined. Wetlands that are small or isolated from other surface waters often form large contiguous areas or heterogeneous complexes of wetland and upland. In separating wetlands for scoring purposes, the hydrologic regime of the wetland is the main criterion that should be used. Boundaries between contiguous or connected wetlands should be established where the volume, flow, or velocity of water moving through the wetland changes significantly. *Areas with a high degree of hydrologic interaction should be scored as a single wetland.* In determining a wetland’s scoring boundaries, use the guidelines in the ORAM Manual Section 5.0. In certain instances, it may be difficult to establish the scoring boundary for the wetland being rated. These problem situations include wetlands that form a patchwork on the landscape, wetlands divided by artificial boundaries like property fences, roads, or railroad embankments, wetlands that are contiguous with streams, lakes, or rivers, and estuarine or coastal wetlands. These situations are discussed below, however, it is recommended that Rater contact Ohio EPA, Division of Surface Water, 401/Wetlands Section if there are additional questions or a need for further clarification of the appropriate scoring boundaries of a particular wetland.

#	Steps in properly establishing scoring boundaries	done?	not applicable
Step 1	Identify the wetland area of interest. This may be the site of a proposed impact, a reference site, conservation site, etc.	✓	
Step 2	Identify the locations where there is physical evidence that hydrology changes rapidly. Such evidence includes both natural and human-induced changes including, constrictions caused by berms or dikes, points where the water velocity changes rapidly at rapids or falls, points where significant inflows occur at the confluence of rivers, or other factors that may restrict hydrologic interaction between the wetlands or parts of a single wetland.	✓	
Step 3	Delineate the boundary of the wetland to be rated such that all areas of interest that are contiguous to and within the areas where the hydrology does not change significantly, i.e. areas that have a high degree of hydrologic interaction are included within the scoring boundary.	✓	
Step 4	Determine if artificial boundaries, such as property lines, state lines, roads, railroad embankments, etc., are present. These should not be used to establish scoring boundaries unless they coincide with areas where the hydrologic regime changes.	✓	
Step 5	In all instances, the Rater may enlarge the minimum scoring boundaries discussed here to score together wetlands that could be scored separately.		✓
Step 6	Consult ORAM Manual Section 5.0 for how to establish scoring boundaries for wetlands that form a patchwork on the landscape, divided by artificial boundaries, contiguous to streams, lakes or rivers, or for dual classifications.	✓	

End of Scoring Boundary Determination. Begin Narrative Rating on next page.

Narrative Rating

INSTRUCTIONS. Answer each of the following questions. Questions 1, 2, 3 and 4 should be answered based on information obtained from the site visit or the literature *and* by submitting a Data Services Request to the Ohio Department of Natural Resources, Division of Natural Areas and Preserves, Natural Heritage Data Services, 1889 Fountain Square Court, Building F-1, Columbus, Ohio 43224, 614-265-6453 (phone), 614-265-3096 (fax), <http://www.dnr.state.oh.us/dnap>. The remaining questions are designed to be answered primarily by the results of the site visit. Refer to the User's Manual for descriptions of these wetland types. Note: "Critical habitat" is legally defined in the Endangered Species Act and is the geographic area containing physical or biological features essential to the conservation of a listed species or as an area that may require special management considerations or protection. The Rater should contact the Region 3 Headquarters or the Columbus Ecological Services Office for updates as to whether critical habitat has been designated for other federally listed threatened or endangered species. "Documented" means the wetland is listed in the appropriate State of Ohio database.

#	Question	Circle one	
1	Critical Habitat. Is the wetland in a township, section, or subsection of a United States Geological Survey 7.5 minute Quadrangle that has been designated by the U.S. Fish and Wildlife Service as "critical habitat" for any threatened or endangered plant or animal species? Note: as of January 1, 2001, of the federally listed endangered or threatened species which can be found in Ohio, the Indiana Bat has had critical habitat designated (50 CFR 17.95(a)) and the piping plover has had critical habitat proposed (65 FR 41812 July 6, 2000).	YES Wetland should be evaluated for possible Category 3 status Go to Question 2	NO Go to Question 2
2	Threatened or Endangered Species. Is the wetland known to contain an individual of, or documented occurrences of federal or state-listed threatened or endangered plant or animal species?	YES Wetland is a Category 3 wetland. Go to Question 3	NO Go to Question 3
3	Documented High Quality Wetland. Is the wetland on record in Natural Heritage Database as a high quality wetland?	YES Wetland is a Category 3 wetland Go to Question 4	NO Go to Question 4
4	Significant Breeding or Concentration Area. Does the wetland contain documented regionally significant breeding or nonbreeding waterfowl, neotropical songbird, or shorebird concentration areas?	YES Wetland is a Category 3 wetland Go to Question 5	NO Go to Question 5
5	Category 1 Wetlands. Is the wetland less than 0.5 hectares (1 acre) in size and hydrologically isolated and either 1) comprised of vegetation that is dominated (greater than eighty per cent areal cover) by <i>Phalaris arundinacea</i> , <i>Lythrum salicaria</i> , or <i>Phragmites australis</i> , or 2) an acidic pond created or excavated on mined lands that has little or no vegetation?	YES Wetland is a Category 1 wetland Go to Question 6	NO Go to Question 6
6	Bogs. Is the wetland a peat-accumulating wetland that 1) has no significant inflows or outflows, 2) supports acidophilic mosses, particularly <i>Sphagnum</i> spp., 3) the acidophilic mosses have >30% cover, 4) at least one species from Table 1 is present, and 5) the cover of invasive species (see Table 1) is <25%?	YES Wetland is a Category 3 wetland Go to Question 7	NO Go to Question 7
7	Fens. Is the wetland a carbon accumulating (peat, muck) wetland that is saturated during most of the year, primarily by a discharge of free flowing, mineral rich, ground water with a circumneutral ph (5.5-9.0) and with one or more plant species listed in Table 1 and the cover of invasive species listed in Table 1 is <25%?	YES Wetland is a Category 3 wetland Go to Question 8a	NO Go to Question 8a
8a	"Old Growth Forest." Is the wetland a forested wetland and is the forest characterized by, but not limited to, the following characteristics: overstory canopy trees of great age (exceeding at least 50% of a projected maximum attainable age for a species); little or no evidence of human-caused understory disturbance during the past 80 to 100 years; an all-aged structure and multilayered canopies; aggregations of canopy trees interspersed with canopy gaps; and significant numbers of standing dead snags and downed logs?	YES Wetland is a Category 3 wetland. Go to Question 8b	NO Go to Question 8b

8b	Mature forested wetlands. Is the wetland a forested wetland with 50% or more of the cover of upper forest canopy consisting of deciduous trees with large diameters at breast height (dbh), generally diameters greater than 45cm (17.7in) dbh?	YES Wetland should be evaluated for possible Category 3 status. Go to Question 9a	NO Go to Question 9a
9a	Lake Erie coastal and tributary wetlands. Is the wetland located at an elevation less than 575 feet on the USGS map, adjacent to this elevation, or along a tributary to Lake Erie that is accessible to fish?	YES Go to Question 9b	NO Go to Question 10
9b	Does the wetland's hydrology result from measures designed to prevent erosion and the loss of aquatic plants, i.e. the wetland is partially hydrologically restricted from Lake Erie due to lakeward or landward dikes or other hydrological controls?	YES Wetland should be evaluated for possible Category 3 status Go to Question 10	NO Go to Question 9c
9c	Are Lake Erie water levels the wetland's primary hydrological influence, i.e. the wetland is hydrologically unrestricted (no lakeward or upland border alterations), or the wetland can be characterized as an "estuarine" wetland with lake and river influenced hydrology. These include sandbar deposition wetlands, estuarine wetlands, river mouth wetlands, or those dominated by submersed aquatic vegetation.	YES Go to Question 9d	NO Go to Question 10
9d	Does the wetland have a predominance of native species within its vegetation communities, although non-native or disturbance tolerant native species can also be present?	YES Wetland is a Category 3 wetland Go to Question 10	NO Go to Question 9e
9e	Does the wetland have a predominance of non-native or disturbance tolerant native plant species within its vegetation communities?	YES Wetland should be evaluated for possible Category 3 status Go to Question 10	NO Go to Question 10
10	Lake Plain Sand Prairies (Oak Openings) Is the wetland located in Lucas, Fulton, Henry, or Wood Counties and can the wetland be characterized by the following description: the wetland has a sandy substrate with interspersed organic matter, a water table often within several inches of the surface, and often with a dominance of the gramineous vegetation listed in Table 1 (woody species may also be present). The Ohio Department of Natural Resources Division of Natural Areas and Preserves can provide assistance in confirming this type of wetland and its quality.	YES Wetland is a Category 3 wetland. Go to Question 11	NO Go to Question 11
11	Relict Wet Prairies. Is the wetland a relict wet prairie community dominated by some or all of the species in Table 1. Extensive prairies were formerly located in the Darby Plains (Madison and Union Counties), Sandusky Plains (Wyandot, Crawford, and Marion Counties), northwest Ohio (e.g. Erie, Huron, Lucas, Wood Counties), and portions of western Ohio Counties (e.g. Darke, Mercer, Miami, Montgomery, Van Wert etc.).	YES Wetland should be evaluated for possible Category 3 status Complete Quantitative Rating	NO Complete Quantitative Rating

Table 1. Characteristic plant species.

invasive/exotic spp	fen species	bog species	Oak Opening species	wet prairie species
<i>Lythrum salicaria</i>	<i>Zygadenus elegans</i> var. <i>glaucus</i>	<i>Calla palustris</i>	<i>Carex cryptolepis</i>	<i>Calamagrostis canadensis</i>
<i>Myriophyllum spicatum</i>	<i>Cacalia plantaginea</i>	<i>Carex atlantica</i> var. <i>capillacea</i>	<i>Carex lasiocarpa</i>	<i>Calamagrostis stricta</i>
<i>Najas minor</i>	<i>Carex flava</i>	<i>Carex echinata</i>	<i>Carex stricta</i>	<i>Carex atherodes</i>
<i>Phalaris arundinacea</i>	<i>Carex sterilis</i>	<i>Carex oligosperma</i>	<i>Cladium mariscoides</i>	<i>Carex buxbaumii</i>
<i>Phragmites australis</i>	<i>Carex stricta</i>	<i>Carex trisperma</i>	<i>Calamagrostis stricta</i>	<i>Carex pellita</i>
<i>Potamogeton crispus</i>	<i>Deschampsia caespitosa</i>	<i>Chamaedaphne calyculata</i>	<i>Calamagrostis canadensis</i>	<i>Carex sartwellii</i>
<i>Ranunculus ficaria</i>	<i>Eleocharis rostellata</i>	<i>Decodon verticillatus</i>	<i>Quercus palustris</i>	<i>Gentiana andrewsii</i>
<i>Rhamnus frangula</i>	<i>Eriophorum viridicarinatum</i>	<i>Eriophorum virginicum</i>		<i>Helianthus grosseserratus</i>
<i>Typha angustifolia</i>	<i>Gentianopsis</i> spp.	<i>Larix laricina</i>		<i>Liatis spicata</i>
<i>Typha xglauca</i>	<i>Lobelia kalmii</i>	<i>Nemopanthus mucronatus</i>		<i>Lysimachia quadriflora</i>
	<i>Parnassia glauca</i>	<i>Scheuchzeria palustris</i>		<i>Lythrum alatum</i>
	<i>Potentilla fruticosa</i>	<i>Sphagnum</i> spp.		<i>Pycnanthemum virginianum</i>
	<i>Rhamnus alnifolia</i>	<i>Vaccinium macrocarpon</i>		<i>Silphium terebinthinaceum</i>
	<i>Rhynchospora capillacea</i>	<i>Vaccinium corymbosum</i>		<i>Sorghastrum nutans</i>
	<i>Salix candida</i>	<i>Vaccinium oxycoccos</i>		<i>Spartina pectinata</i>
	<i>Salix myricoides</i>	<i>Woodwardia virginica</i>		<i>Solidago riddellii</i>
	<i>Salix serissima</i>	<i>Xyris difformis</i>		
	<i>Solidago ohioensis</i>			
	<i>Tofieldia glutinosa</i>			
	<i>Triglochin maritimum</i>			
	<i>Triglochin palustre</i>			

End of Narrative Rating. Begin Quantitative Rating on next page.

Site: AKMD 105 Rater(s): AKMD Date: 5/31/27
Wetland 17

2 2
 max 6 pts. subtotal

Metric 1. Wetland Area (size).

- Select one size class and assign score.
- >50 acres (>20.2ha) (6 pts)
 - 25 to <50 acres (10.1 to <20.2ha) (5 pts)
 - 10 to <25 acres (4 to <10.1ha) (4 pts)
 - 3 to <10 acres (1.2 to <4ha) (3 pts)
 - 0.3 to <3 acres (0.12 to <1.2ha) (2pts)
 - 0.1 to <0.3 acres (0.04 to <0.12ha) (1 pt)
 - <0.1 acres (0.04ha) (0 pts)

14 16
 max 14 pts. subtotal

Metric 2. Upland buffers and surrounding land use.

- 2a. Calculate average buffer width. Select only one and assign score. Do not double check.
- WIDE. Buffers average 50m (164ft) or more around wetland perimeter (7)
 - MEDIUM. Buffers average 25m to <50m (82 to <164ft) around wetland perimeter (4)
 - NARROW. Buffers average 10m to <25m (32ft to <82ft) around wetland perimeter (1)
 - VERY NARROW. Buffers average <10m (<32ft) around wetland perimeter (0)
- 2b. Intensity of surrounding land use. Select one or double check and average.
- VERY LOW. 2nd growth or older forest, prairie, savannah, wildlife area, etc. (7)
 - LOW. Old field (>10 years), shrub land, young second growth forest. (5)
 - MODERATELY HIGH. Residential, fenced pasture, park, conservation tillage, new fallow field. (3)
 - HIGH. Urban, industrial, open pasture, row cropping, mining, construction. (1)

16 32
 max 30 pts. subtotal

Metric 3. Hydrology.

- 3a. Sources of Water. Score all that apply.
- High pH groundwater (5)
 - Other groundwater (3)
 - Precipitation (1)
 - Seasonal/Intermittent surface water (3)
 - Perennial surface water (lake or stream) (5)
- 3b. Connectivity. Score all that apply.
- 100 year floodplain (1)
 - Between stream/lake and other human use (1)
 - Part of wetland/upland (e.g. forest), complex (1)
 - Part of riparian or upland corridor (1)
- 3c. Maximum water depth. Select only one and assign score.
- >0.7 (27.6in) (3)
 - 0.4 to 0.7m (15.7 to 27.6in) (2)
 - <0.4m (<15.7in) (1)
- 3d. Duration inundation/saturation. Score one or dbl check.
- Semi- to permanently inundated/saturated (4)
 - Regularly inundated/saturated (3)
 - Seasonally inundated (2)
 - Seasonally saturated in upper 30cm (12in) (1)
- 3e. Modifications to natural hydrologic regime. Score one or double check and average.
- None or none apparent (12)
 - Recovered (7)
 - Recovering (3)
 - Recent or no recovery (1)

Check all disturbances observed

<input type="checkbox"/> ditch	<input type="checkbox"/> point source (nonstormwater)
<input type="checkbox"/> tile	<input type="checkbox"/> filling/grading
<input type="checkbox"/> dike	<input checked="" type="checkbox"/> road bed/RR track
<input type="checkbox"/> weir	<input type="checkbox"/> dredging
<input type="checkbox"/> stormwater input	<input type="checkbox"/> other

13 45
 max 20 pts. subtotal

Metric 4. Habitat Alteration and Development.

- 4a. Substrate disturbance. Score one or double check and average.
- None or none apparent (4)
 - Recovered (3)
 - Recovering (2)
 - Recent or no recovery (1)
- 4b. Habitat development. Select only one and assign score.
- Excellent (7)
 - Very good (6)
 - Good (5)
 - Moderately good (4)
 - Fair (3)
 - Poor to fair (2)
 - Poor (1)
- 4c. Habitat alteration. Score one or double check and average.
- None or none apparent (9)
 - Recovered (6)
 - Recovering (3)
 - Recent or no recovery (1)

Check all disturbances observed

<input type="checkbox"/> mowing	<input type="checkbox"/> shrub/sapling removal
<input type="checkbox"/> grazing	<input type="checkbox"/> herbaceous/aquatic bed removal
<input checked="" type="checkbox"/> clearcutting	<input type="checkbox"/> sedimentation
<input checked="" type="checkbox"/> selective cutting	<input type="checkbox"/> dredging
<input checked="" type="checkbox"/> woody debris removal	<input type="checkbox"/> farming
<input type="checkbox"/> toxic pollutants	<input type="checkbox"/> nutrient enrichment

45
 subtotal this page

Site: Wetland 17 Rater(s): AK MD Date: 5/31/2022

45
subtotal first page

0 45
max 10 pts. subtotal

Metric 5. Special Wetlands.

Check all that apply and score as indicated.

- Bog (10)
- Fen (10)
- Old growth forest (10)
- Mature forested wetland (5)
- Lake Erie coastal/tributary wetland-unrestricted hydrology (10)
- Lake Erie coastal/tributary wetland-restricted hydrology (5)
- Lake Plain Sand Prairies (Oak Openings) (10)
- Relict Wet Prairies (10)
- Known occurrence state/federal threatened or endangered species (10)
- Significant migratory songbird/water fowl habitat or usage (10)
- Category 1 Wetland. See Question 1 Qualitative Rating (-10)

3 48
max 20 pts. subtotal

Metric 6. Plant communities, interspersions, microtopography.

6a. Wetland Vegetation Communities.

Score all present using 0 to 3 scale.

- Aquatic bed
- Emergent
- Shrub
- Forest
- Mudflats
- Open water
- Other

6b. horizontal (plan view) Interspersion.

Select only one.

- High (5)
- Moderately high (4)
- Moderate (3)
- Moderately low (2)
- Low (1)
- None (0)

6c. Coverage of invasive plants. Refer to Table 1 ORAM long form for list. Add or deduct points for coverage

- Extensive >75% cover (-5)
- Moderate 25-75% cover (-3)
- Sparse 5-25% cover (-1)
- Nearly absent <5% cover (0)
- Absent (1)

6d. Microtopography.

Score all present using 0 to 3 scale.

- Vegetated hummocks/tussocks
- Coarse woody debris >15cm (6in)
- Standing dead >25cm (10in) dbh
- Amphibian breeding pools

Vegetation Community Cover Scale

0	Absent or comprises <0.1ha (0.2471 acres) contiguous area
1	Present and either comprises small part of wetland's vegetation and is of moderate quality, or comprises a significant part but is of low quality
2	Present and either comprises significant part of wetland's vegetation and is of moderate quality or comprises a small part and is of high quality
3	Present and comprises significant part, or more, of wetland's vegetation and is of high quality

Narrative Description of Vegetation Quality

low	Low spp diversity and/or predominance of nonnative or disturbance tolerant native species
mod	Native spp are dominant component of the vegetation, although nonnative and/or disturbance tolerant native spp can also be present, and species diversity moderate to moderately high, but generally w/o presence of rare threatened or endangered spp
high	A predominance of native species, with nonnative spp and/or disturbance tolerant native spp absent or virtually absent, and high spp diversity and often, but not always, the presence of rare, threatened, or endangered spp

Mudflat and Open Water Class Quality

0	Absent <0.1ha (0.247 acres)
1	Low 0.1 to <1ha (0.247 to 2.47 acres)
2	Moderate 1 to <4ha (2.47 to 9.88 acres)
3	High 4ha (9.88 acres) or more

Microtopography Cover Scale

0	Absent
1	Present very small amounts or if more common of marginal quality
2	Present in moderate amounts, but not of highest quality or in small amounts of highest quality
3	Present in moderate or greater amounts and of highest quality

48

End of Quantitative Rating. Complete Categorization Worksheets.

ORAM Summary Worksheet

Wetland 17

		circle answer or insert score	Result
Narrative Rating	Question 1 Critical Habitat	YES <input type="radio"/> NO <input checked="" type="radio"/>	If yes, Category 3.
	Question 2. Threatened or Endangered Species	YES <input type="radio"/> NO <input checked="" type="radio"/>	If yes, Category 3.
	Question 3. High Quality Natural Wetland	YES <input type="radio"/> NO <input checked="" type="radio"/>	If yes, Category 3.
	Question 4. Significant bird habitat	YES <input type="radio"/> NO <input checked="" type="radio"/>	If yes, Category 3.
	Question 5. Category 1 Wetlands	YES <input type="radio"/> NO <input checked="" type="radio"/>	If yes, Category 1.
	Question 6. Bogs	YES <input type="radio"/> NO <input checked="" type="radio"/>	If yes, Category 3.
	Question 7. Fens	YES <input type="radio"/> NO <input checked="" type="radio"/>	If yes, Category 3.
	Question 8a. Old Growth Forest	YES <input type="radio"/> NO <input checked="" type="radio"/>	If yes, Category 3.
	Question 8b. Mature Forested Wetland	YES <input type="radio"/> NO <input checked="" type="radio"/>	If yes, evaluate for Category 3; may also be 1 or 2.
	Question 9b. Lake Erie Wetlands - Restricted	YES <input type="radio"/> NO <input checked="" type="radio"/>	If yes, evaluate for Category 3; may also be 1 or 2.
	Question 9d. Lake Erie Wetlands -- Unrestricted with native plants	YES <input type="radio"/> NO <input checked="" type="radio"/>	If yes, Category 3
Question 9e. Lake Erie Wetlands - Unrestricted with invasive plants	YES <input type="radio"/> NO <input checked="" type="radio"/>	If yes, evaluate for Category 3; may also be 1 or 2.	
Question 10. Oak Openings	YES <input type="radio"/> NO <input checked="" type="radio"/>	If yes, Category 3	
Question 11. Relict Wet Prairies	YES <input type="radio"/> NO <input checked="" type="radio"/>	If yes, evaluate for Category 3; may also be 1 or 2.	
Quantitative Rating	Metric 1. Size	2	
	Metric 2. Buffers and surrounding land use	14	
	Metric 3. Hydrology	16	
	Metric 4. Habitat	13	
	Metric 5. Special Wetland Communities	0	
	Metric 6. Plant communities, interspersed, microtopography	3	
	TOTAL SCORE	48	Category based on score breakpoints 2

Complete Wetland Categorization Worksheet.

Wetland Categorization Worksheet

Choices	Circle one	Evaluation of Categorization Result of ORAM
<p>Did you answer "Yes" to any of the following questions:</p> <p>Narrative Rating Nos. 2, 3, 4, 6, 7, 8a, 9d, 10</p>	<p>YES</p> <p>Wetland is categorized as a Category 3 wetland</p>	<p>NO</p> <p>Is quantitative rating score <i>less</i> than the Category 2 scoring threshold (<i>excluding</i> gray zone)? If yes, reevaluate the category of the wetland using the narrative criteria in OAC Rule 3745-1-54(C) and biological and/or functional assessments to determine if the wetland has been over-categorized by the ORAM</p>
<p>Did you answer "Yes" to any of the following questions:</p> <p>Narrative Rating Nos. 1, 8b, 9b, 9e, 11</p>	<p>YES</p> <p>Wetland should be evaluated for possible Category 3 status</p>	<p>NO</p> <p>Evaluate the wetland using the 1) narrative criteria in OAC Rule 3745-1-54(C) and 2) the quantitative rating score. If the wetland is determined to be a Category 3 wetland using either of these, it should be categorized as a Category 3 wetland. Detailed biological and/or functional assessments may also be used to determine the wetland's category.</p>
<p>Did you answer "Yes" to</p> <p>Narrative Rating No. 5</p>	<p>YES</p> <p>Wetland is categorized as a Category 1 wetland</p>	<p>NO</p> <p>Is quantitative rating score <i>greater</i> than the Category 2 scoring threshold (<i>including</i> any gray zone)? If yes, reevaluate the category of the wetland using the narrative criteria in OAC Rule 3745-1-54(C) and biological and/or functional assessments to determine if the wetland has been under-categorized by the ORAM</p>
<p>Does the quantitative score fall within the scoring range of a Category 1, 2, or 3 wetland?</p>	<p>YES</p> <p>Wetland is assigned to the appropriate category based on the scoring range</p>	<p>NO</p> <p>If the score of the wetland is located within the scoring range for a particular category, the wetland should be assigned to that category. In all instances however, the narrative criteria described in OAC Rule 3745-1-54(C) can be used to clarify or change a categorization based on a quantitative score.</p>
<p>Does the quantitative score fall with the "gray zone" for Category 1 or 2 or Category 2 or 3 wetlands?</p>	<p>YES</p> <p>Wetland is assigned to the higher of the two categories or assigned to a category based on detailed assessments and the narrative criteria</p>	<p>NO</p> <p>Rater has the option of assigning the wetland to the higher of the two categories or to assign a category based on the results of a nonrapid wetland assessment method, e.g. functional assessment, biological assessment, etc. and a consideration of the narrative criteria in OAC rule 3745-1-54(C).</p>
<p>Does the wetland otherwise exhibit <i>moderate OR superior</i> hydrologic OR habitat, OR recreational functions AND the wetland was <i>not</i> categorized as a Category 2 wetland (in the case of moderate functions) or a Category 3 wetland (in the case of superior functions) by this method?</p>	<p>YES</p> <p>Wetland was undercategorized by this method. A written justification for recategorization should be provided on Background Information Form</p>	<p>NO</p> <p>Wetland is assigned to category as determined by the ORAM.</p> <p>A wetland may be undercategorized using this method, but still exhibit one or more superior functions, e.g. a wetland's biotic communities may be degraded by human activities, but the wetland may still exhibit superior hydrologic functions because of its type, landscape position, size, local or regional significance, etc. In this circumstance, the narrative criteria in OAC Rule 3745-1-54(C)(2) and (3) are controlling, and the under-categorization should be corrected. A written justification with supporting reasons or information for this determination should be provided.</p>

Final Category

Choose one Category 1 Category 2 Category 3

End of Ohio Rapid Assessment Method for Wetlands.

Background Information

Name:	Aaron Kwolek
Date:	5/31/2022
Affiliation:	Stantec Consulting Services, Inc.
Address:	11687 Lebanon Road, Cincinnati, OH 45241
Phone Number:	513-842-8200
e-mail address:	aaron.kwolek@stantec.com
Name of Wetland:	Wetland 18
Vegetation Community(ies):	PEM
HGM Class(es):	depressional.
Location of Wetland: include map, address, north arrow, landmarks, distances, roads, etc.	
Lat/Long or UTM Coordinate	40.301732° / -82.766273°
USGS Quad Name	Olive Green
County	Delaware County
Township	/
Section and Subsection	/
Hydrologic Unit Code	050600011301
Site Visit	5/31/2022
National Wetland Inventory Map	
Ohio Wetland Inventory Map	N/A
Soil Survey	Bennington silt loam, 0 to 2 percent slopes
Delineation report/map	See Ecological Resources Inventory Report

Name of Wetland: Wetland 18	
Wetland Size (acres, hectares): 20.05 acres	
Sketch: Include north arrow, relationship with other surface waters, vegetation zones, etc.	
Comments, Narrative Discussion, Justification of Category Changes:	
Final score : 33	Category: 1 or 2

Scoring Boundary Worksheet

INSTRUCTIONS. The initial step in completing the ORAM is to identify the “scoring boundaries” of the wetland being rated. In many instances this determination will be relatively easy and the scoring boundaries will coincide with the “jurisdictional boundaries.” For example, the scoring boundary of an isolated cattail marsh located in the middle of a farm field will likely be the same as that wetland’s jurisdictional boundaries. In other instances, however, the scoring boundary will not be as easily determined. Wetlands that are small or isolated from other surface waters often form large contiguous areas or heterogeneous complexes of wetland and upland. In separating wetlands for scoring purposes, the hydrologic regime of the wetland is the main criterion that should be used. Boundaries between contiguous or connected wetlands should be established where the volume, flow, or velocity of water moving through the wetland changes significantly. *Areas with a high degree of hydrologic interaction should be scored as a single wetland.* In determining a wetland’s scoring boundaries, use the guidelines in the ORAM Manual Section 5.0. In certain instances, it may be difficult to establish the scoring boundary for the wetland being rated. These problem situations include wetlands that form a patchwork on the landscape, wetlands divided by artificial boundaries like property fences, roads, or railroad embankments, wetlands that are contiguous with streams, lakes, or rivers, and estuarine or coastal wetlands. These situations are discussed below, however, it is recommended that Rater contact Ohio EPA, Division of Surface Water, 401/Wetlands Section if there are additional questions or a need for further clarification of the appropriate scoring boundaries of a particular wetland.

#	Steps in properly establishing scoring boundaries	done?	not applicable
Step 1	Identify the wetland area of interest. This may be the site of a proposed impact, a reference site, conservation site, etc.	✓	
Step 2	Identify the locations where there is physical evidence that hydrology changes rapidly. Such evidence includes both natural and human-induced changes including, constrictions caused by berms or dikes, points where the water velocity changes rapidly at rapids or falls, points where significant inflows occur at the confluence of rivers, or other factors that may restrict hydrologic interaction between the wetlands or parts of a single wetland.	✓	
Step 3	Delineate the boundary of the wetland to be rated such that all areas of interest that are contiguous to and within the areas where the hydrology does not change significantly, i.e. areas that have a high degree of hydrologic interaction are included within the scoring boundary.	✓	
Step 4	Determine if artificial boundaries, such as property lines, state lines, roads, railroad embankments, etc., are present. These should not be used to establish scoring boundaries unless they coincide with areas where the hydrologic regime changes.	✓	
Step 5	In all instances, the Rater may enlarge the minimum scoring boundaries discussed here to score together wetlands that could be scored separately.		✓
Step 6	Consult ORAM Manual Section 5.0 for how to establish scoring boundaries for wetlands that form a patchwork on the landscape, divided by artificial boundaries, contiguous to streams, lakes or rivers, or for dual classifications.	✓	

End of Scoring Boundary Determination. Begin Narrative Rating on next page.

Narrative Rating

INSTRUCTIONS. Answer each of the following questions. Questions 1, 2, 3 and 4 should be answered based on information obtained from the site visit or the literature *and* by submitting a Data Services Request to the Ohio Department of Natural Resources, Division of Natural Areas and Preserves, Natural Heritage Data Services, 1889 Fountain Square Court, Building F-1, Columbus, Ohio 43224, 614-265-6453 (phone), 614-265-3096 (fax), <http://www.dnr.state.oh.us/dnap>. The remaining questions are designed to be answered primarily by the results of the site visit. Refer to the User's Manual for descriptions of these wetland types. Note: "Critical habitat" is legally defined in the Endangered Species Act and is the geographic area containing physical or biological features essential to the conservation of a listed species or as an area that may require special management considerations or protection. The Rater should contact the Region 3 Headquarters or the Columbus Ecological Services Office for updates as to whether critical habitat has been designated for other federally listed threatened or endangered species. "Documented" means the wetland is listed in the appropriate State of Ohio database.

#	Question	Circle one
1	Critical Habitat. Is the wetland in a township, section, or subsection of a United States Geological Survey 7.5 minute Quadrangle that has been designated by the U.S. Fish and Wildlife Service as "critical habitat" for any threatened or endangered plant or animal species? Note: as of January 1, 2001, of the federally listed endangered or threatened species which can be found in Ohio, the Indiana Bat has had critical habitat designated (50 CFR 17.95(a)) and the piping plover has had critical habitat proposed (65 FR 41812 July 6, 2000).	YES Wetland should be evaluated for possible Category 3 status Go to Question 2 NO Go to Question 2
2	Threatened or Endangered Species. Is the wetland known to contain an individual of, or documented occurrences of federal or state-listed threatened or endangered plant or animal species?	YES Wetland is a Category 3 wetland. Go to Question 3 NO Go to Question 3
3	Documented High Quality Wetland. Is the wetland on record in Natural Heritage Database as a high quality wetland?	YES Wetland is a Category 3 wetland Go to Question 4 NO Go to Question 4
4	Significant Breeding or Concentration Area. Does the wetland contain documented regionally significant breeding or nonbreeding waterfowl, neotropical songbird, or shorebird concentration areas?	YES Wetland is a Category 3 wetland Go to Question 5 NO Go to Question 5
5	Category 1 Wetlands. Is the wetland less than 0.5 hectares (1 acre) in size and hydrologically isolated and either 1) comprised of vegetation that is dominated (greater than eighty per cent areal cover) by <i>Phalaris arundinacea</i> , <i>Lythrum salicaria</i> , or <i>Phragmites australis</i> , or 2) an acidic pond created or excavated on mined lands that has little or no vegetation?	YES Wetland is a Category 1 wetland Go to Question 6 NO Go to Question 6
6	Bogs. Is the wetland a peat-accumulating wetland that 1) has no significant inflows or outflows, 2) supports acidophilic mosses, particularly <i>Sphagnum</i> spp., 3) the acidophilic mosses have >30% cover, 4) at least one species from Table 1 is present, and 5) the cover of invasive species (see Table 1) is <25%?	YES Wetland is a Category 3 wetland Go to Question 7 NO Go to Question 7
7	Fens. Is the wetland a carbon accumulating (peat, muck) wetland that is saturated during most of the year, primarily by a discharge of free flowing, mineral rich, ground water with a circumneutral pH (5.5-9.0) and with one or more plant species listed in Table 1 and the cover of invasive species listed in Table 1 is <25%?	YES Wetland is a Category 3 wetland Go to Question 8a NO Go to Question 8a
8a	"Old Growth Forest." Is the wetland a forested wetland and is the forest characterized by, but not limited to, the following characteristics: overstory canopy trees of great age (exceeding at least 50% of a projected maximum attainable age for a species); little or no evidence of human-caused understory disturbance during the past 80 to 100 years; an all-aged structure and multilayered canopies; aggregations of canopy trees interspersed with canopy gaps; and significant numbers of standing dead snags and downed logs?	YES Wetland is a Category 3 wetland. Go to Question 8b NO Go to Question 8b

8b	Mature forested wetlands. Is the wetland a forested wetland with 50% or more of the cover of upper forest canopy consisting of deciduous trees with large diameters at breast height (dbh), generally diameters greater than 45cm (17.7in) dbh?	YES Wetland should be evaluated for possible Category 3 status. Go to Question 9a	NO Go to Question 9a
9a	Lake Erie coastal and tributary wetlands. Is the wetland located at an elevation less than 575 feet on the USGS map, adjacent to this elevation, or along a tributary to Lake Erie that is accessible to fish?	YES Go to Question 9b	NO Go to Question 10
9b	Does the wetland's hydrology result from measures designed to prevent erosion and the loss of aquatic plants, i.e. the wetland is partially hydrologically restricted from Lake Erie due to lakeward or landward dikes or other hydrological controls?	YES Wetland should be evaluated for possible Category 3 status Go to Question 10	NO Go to Question 9c
9c	Are Lake Erie water levels the wetland's primary hydrological influence, i.e. the wetland is hydrologically unrestricted (no lakeward or upland border alterations), or the wetland can be characterized as an "estuarine" wetland with lake and river influenced hydrology. These include sandbar deposition wetlands, estuarine wetlands, river mouth wetlands, or those dominated by submersed aquatic vegetation.	YES Go to Question 9d	NO Go to Question 10
9d	Does the wetland have a predominance of native species within its vegetation communities, although non-native or disturbance tolerant native species can also be present?	YES Wetland is a Category 3 wetland Go to Question 10	NO Go to Question 9e
9e	Does the wetland have a predominance of non-native or disturbance tolerant native plant species within its vegetation communities?	YES Wetland should be evaluated for possible Category 3 status Go to Question 10	NO Go to Question 10
10	Lake Plain Sand Prairies (Oak Openings) Is the wetland located in Lucas, Fulton, Henry, or Wood Counties and can the wetland be characterized by the following description: the wetland has a sandy substrate with interspersed organic matter, a water table often within several inches of the surface, and often with a dominance of the gramineous vegetation listed in Table 1 (woody species may also be present). The Ohio Department of Natural Resources Division of Natural Areas and Preserves can provide assistance in confirming this type of wetland and its quality.	YES Wetland is a Category 3 wetland. Go to Question 11	NO Go to Question 11
11	Relict Wet Prairies. Is the wetland a relict wet prairie community dominated by some or all of the species in Table 1. Extensive prairies were formerly located in the Darby Plains (Madison and Union Counties), Sandusky Plains (Wyandot, Crawford, and Marion Counties), northwest Ohio (e.g. Erie, Huron, Lucas, Wood Counties), and portions of western Ohio Counties (e.g. Darke, Mercer, Miami, Montgomery, Van Wert etc.).	YES Wetland should be evaluated for possible Category 3 status Complete Quantitative Rating	NO Complete Quantitative Rating

Table 1. Characteristic plant species.

invasive/exotic spp	fen species	bog species	Oak Opening species	wet prairie species
<i>Lythrum salicaria</i>	<i>Zygadenus elegans</i> var. <i>glaucus</i>	<i>Calla palustris</i>	<i>Carex cryptolepis</i>	<i>Calamagrostis canadensis</i>
<i>Myriophyllum spicatum</i>	<i>Cacalia plantaginea</i>	<i>Carex atlantica</i> var. <i>capillacea</i>	<i>Carex lasiocarpa</i>	<i>Calamagrostis stricta</i>
<i>Najas minor</i>	<i>Carex flava</i>	<i>Carex echinata</i>	<i>Carex stricta</i>	<i>Carex atherodes</i>
<i>Phalaris arundinacea</i>	<i>Carex sterilis</i>	<i>Carex oligosperma</i>	<i>Cladium mariscoides</i>	<i>Carex buxbaumii</i>
<i>Phragmites australis</i>	<i>Carex stricta</i>	<i>Carex trisperma</i>	<i>Calamagrostis stricta</i>	<i>Carex pellita</i>
<i>Potamogeton crispus</i>	<i>Deschampsia caespitosa</i>	<i>Chamaedaphne calyculata</i>	<i>Calamagrostis canadensis</i>	<i>Carex sartwellii</i>
<i>Ranunculus ficaria</i>	<i>Eleocharis rostellata</i>	<i>Decodon verticillatus</i>	<i>Quercus palustris</i>	<i>Gentiana andrewsii</i>
<i>Rhamnus frangula</i>	<i>Eriophorum viridicarinatum</i>	<i>Eriophorum virginicum</i>		<i>Helianthus grosseserratus</i>
<i>Typha angustifolia</i>	<i>Gentianopsis</i> spp.	<i>Larix laricina</i>		<i>Liatris spicata</i>
<i>Typha xglauca</i>	<i>Lobelia kalmii</i>	<i>Nemopanthus mucronatus</i>		<i>Lysimachia quadriflora</i>
	<i>Parnassia glauca</i>	<i>Scheuchzeria palustris</i>		<i>Lythrum alatum</i>
	<i>Potentilla fruticosa</i>	<i>Sphagnum</i> spp.		<i>Pycnanthemum virginianum</i>
	<i>Rhamnus alnifolia</i>	<i>Vaccinium macrocarpon</i>		<i>Silphium terebinthinaceum</i>
	<i>Rhynchospora capillacea</i>	<i>Vaccinium corymbosum</i>		<i>Sorghastrum nutans</i>
	<i>Salix candida</i>	<i>Vaccinium oxycoccos</i>		<i>Spartina pectinata</i>
	<i>Salix myricoides</i>	<i>Woodwardia virginica</i>		<i>Solidago riddellii</i>
	<i>Salix serissima</i>	<i>Xyris difformis</i>		
	<i>Solidago ohioensis</i>			
	<i>Tofieldia glutinosa</i>			
	<i>Triglochin maritimum</i>			
	<i>Triglochin palustre</i>			

End of Narrative Rating. Begin Quantitative Rating on next page.

Site: AKMD W106 Rater(s): A. Kwoltek / M. Denzler Date: 5/21/22

Wetland 18

0	0
max 6 pts.	subtotal

Metric 1. Wetland Area (size).

- Select one size class and assign score.
- >50 acres (>20.2ha) (6 pts)
 - 25 to <50 acres (10.1 to <20.2ha) (5 pts)
 - 10 to <25 acres (4 to <10.1ha) (4 pts)
 - 3 to <10 acres (1.2 to <4ha) (3 pts)
 - 0.3 to <3 acres (0.12 to <1.2ha) (2pts)
 - 0.1 to <0.3 acres (0.04 to <0.12ha) (1 pt)
 - <0.1 acres (0.04ha) (0 pts)

14	14
max 14 pts.	subtotal

Metric 2. Upland buffers and surrounding land use.

- 2a. Calculate average buffer width. Select only one and assign score. Do not double check.
- WIDE. Buffers average 50m (164ft) or more around wetland perimeter (7)
 - MEDIUM. Buffers average 25m to <50m (82 to <164ft) around wetland perimeter (4)
 - NARROW. Buffers average 10m to <25m (32ft to <82ft) around wetland perimeter (1)
 - VERY NARROW. Buffers average <10m (<32ft) around wetland perimeter (0)
- 2b. Intensity of surrounding land use. Select one or double check and average.
- VERY LOW. 2nd growth or older forest, prairie, savannah, wildlife area, etc. (7)
 - LOW. Old field (>10 years), shrub land, young second growth forest. (5)
 - MODERATELY HIGH. Residential, fenced pasture, park, conservation tillage, new fallow field. (3)
 - HIGH. Urban, industrial, open pasture, row cropping, mining, construction. (1)

10	24
max 30 pts.	subtotal

Metric 3. Hydrology.

- 3a. Sources of Water. Score all that apply.
- High pH groundwater (5)
 - Other groundwater (3)
 - Precipitation (1)
 - Seasonal/intermittent surface water (3)
 - Perennial surface water (lake or stream) (5)
- 3b. Connectivity. Score all that apply.
- 100 year floodplain (1)
 - Between stream/lake and other human use (1)
 - Part of wetland/upland (e.g. forest), complex (1)
 - Part of riparian or upland corridor (1)
- 3c. Maximum water depth. Select only one and assign score.
- >0.7 (27.6in) (3)
 - 0.4 to 0.7m (15.7 to 27.6in) (2)
 - <0.4m (<15.7in) (1)
- 3d. Duration inundation/saturation. Score one or double check.
- Semi- to permanently inundated/saturated (4)
 - Regularly inundated/saturated (3)
 - Seasonally inundated (2)
 - Seasonally saturated in upper 30cm (12in) (1)
- 3e. Modifications to natural hydrologic regime. Score one or double check and average.

<input type="checkbox"/> None or none apparent (12) <input checked="" type="checkbox"/> Recovered (7) <input checked="" type="checkbox"/> Recovering (3) <input type="checkbox"/> Recent or no recovery (1)	Check all disturbances observed <input type="checkbox"/> ditch <input type="checkbox"/> tile <input type="checkbox"/> dike <input type="checkbox"/> weir <input type="checkbox"/> stormwater input <input type="checkbox"/> point source (nonstormwater) <input type="checkbox"/> filling/grading <input checked="" type="checkbox"/> road bed/RR track <input type="checkbox"/> dredging <input type="checkbox"/> other
--	---

8	32
max 20 pts.	subtotal

Metric 4. Habitat Alteration and Development.

- 4a. Substrate disturbance. Score one or double check and average.
- None or none apparent (4)
 - Recovered (3)
 - Recovering (2)
 - Recent or no recovery (1)
- 4b. Habitat development. Select only one and assign score.
- Excellent (7)
 - Very good (6)
 - Good (5)
 - Moderately good (4)
 - Fair (3)
 - Poor to fair (2)
 - Poor (1)
- 4c. Habitat alteration. Score one or double check and average.

<input type="checkbox"/> None or none apparent (9) <input checked="" type="checkbox"/> Recovered (6) <input checked="" type="checkbox"/> Recovering (3) <input type="checkbox"/> Recent or no recovery (1)	Check all disturbances observed <input type="checkbox"/> mowing <input type="checkbox"/> grazing <input type="checkbox"/> clearcutting <input type="checkbox"/> selective cutting <input type="checkbox"/> woody debris removal <input type="checkbox"/> toxic pollutants <input type="checkbox"/> shrub/sapling removal <input type="checkbox"/> herbaceous/aquatic bed removal <input type="checkbox"/> sedimentation <input type="checkbox"/> dredging <input type="checkbox"/> farming <input type="checkbox"/> nutrient enrichment
---	--

32
subtotal this page

Site: Wetland 18 Rater(s): AK/MD Date: 5/31/2022

32
subtotal first page

0 32
max 10 pts. subtotal

Metric 5. Special Wetlands.

Check all that apply and score as indicated.

- Bog (10)
- Fen (10)
- Old growth forest (10)
- Mature forested wetland (5)
- Lake Erie coastal/tributary wetland-unrestricted hydrology (10)
- Lake Erie coastal/tributary wetland-restricted hydrology (5)
- Lake Plain Sand Prairies (Oak Openings) (10)
- Relict Wet Prairies (10)
- Known occurrence state/federal threatened or endangered species (10)
- Significant migratory songbird/water fowl habitat or usage (10)
- Category 1 Wetland. See Question 1 Qualitative Rating (-10)

1 33
max 20 pts. subtotal

Metric 6. Plant communities, interspersions, microtopography.

6a. Wetland Vegetation Communities.

Score all present using 0 to 3 scale.

- Aquatic bed
- Emergent
- Shrub
- Forest
- Mudflats
- Open water
- Other

6b. horizontal (plan view) Interspersion.

Select only one.

- High (5)
- Moderately high(4)
- Moderate (3)
- Moderately low (2)
- Low (1)
- None (0)

6c. Coverage of invasive plants. Refer to Table 1 ORAM long form for list. Add or deduct points for coverage

- Extensive >75% cover (-5)
- Moderate 25-75% cover (-3)
- Sparse 5-25% cover (-1)
- Nearly absent <5% cover (0)
- Absent (1)

6d. Microtopography.

Score all present using 0 to 3 scale.

- Vegetated hummocks/tussocks
- Coarse woody debris >15cm (6in)
- Standing dead >25cm (10in) dbh
- Amphibian breeding pools

Vegetation Community Cover Scale

0	Absent or comprises <0.1ha (0.2471 acres) contiguous area
1	Present and either comprises small part of wetland's vegetation and is of moderate quality, or comprises a significant part but is of low quality
2	Present and either comprises significant part of wetland's vegetation and is of moderate quality or comprises a small part and is of high quality
3	Present and comprises significant part, or more, of wetland's vegetation and is of high quality

Narrative Description of Vegetation Quality

low	Low spp diversity and/or predominance of nonnative or disturbance tolerant native species
mod	Native spp are dominant component of the vegetation, although nonnative and/or disturbance tolerant native spp can also be present, and species diversity moderate to moderately high, but generally w/o presence of rare threatened or endangered spp
high	A predominance of native species, with nonnative spp and/or disturbance tolerant native spp absent or virtually absent, and high spp diversity and often, but not always, the presence of rare, threatened, or endangered spp

Mudflat and Open Water Class Quality

0	Absent <0.1ha (0.247 acres)
1	Low 0.1 to <1ha (0.247 to 2.47 acres)
2	Moderate 1 to <4ha (2.47 to 9.88 acres)
3	High 4ha (9.88 acres) or more

Microtopography Cover Scale

0	Absent
1	Present very small amounts or if more common of marginal quality
2	Present in moderate amounts, but not of highest quality or in small amounts of highest quality
3	Present in moderate or greater amounts and of highest quality

33

End of Quantitative Rating. Complete Categorization Worksheets.

ORAM Summary Worksheet

Wetland 18

		circle answer or insert score	Result
Narrative Rating	Question 1 Critical Habitat	YES <input type="radio"/> NO <input checked="" type="radio"/>	If yes, Category 3.
	Question 2. Threatened or Endangered Species	YES <input type="radio"/> NO <input checked="" type="radio"/>	If yes, Category 3.
	Question 3. High Quality Natural Wetland	YES <input type="radio"/> NO <input checked="" type="radio"/>	If yes, Category 3.
	Question 4. Significant bird habitat	YES <input type="radio"/> NO <input checked="" type="radio"/>	If yes, Category 3.
	Question 5. Category 1 Wetlands	YES <input type="radio"/> NO <input checked="" type="radio"/>	If yes, Category 1.
	Question 6. Bogs	YES <input type="radio"/> NO <input checked="" type="radio"/>	If yes, Category 3.
	Question 7. Fens	YES <input type="radio"/> NO <input checked="" type="radio"/>	If yes, Category 3.
	Question 8a. Old Growth Forest	YES <input type="radio"/> NO <input checked="" type="radio"/>	If yes, Category 3.
	Question 8b. Mature Forested Wetland	YES <input type="radio"/> NO <input checked="" type="radio"/>	If yes, evaluate for Category 3; may also be 1 or 2.
	Question 9b. Lake Erie Wetlands - Restricted	YES <input type="radio"/> NO <input checked="" type="radio"/>	If yes, evaluate for Category 3; may also be 1 or 2.
	Question 9d. Lake Erie Wetlands - Unrestricted with native plants	YES <input type="radio"/> NO <input checked="" type="radio"/>	If yes, Category 3
Question 9e. Lake Erie Wetlands - Unrestricted with invasive plants	YES <input type="radio"/> NO <input checked="" type="radio"/>	If yes, evaluate for Category 3; may also be 1 or 2.	
Question 10. Oak Openings	YES <input type="radio"/> NO <input checked="" type="radio"/>	If yes, Category 3	
Question 11. Relict Wet Prairies	YES <input type="radio"/> NO <input checked="" type="radio"/>	If yes, evaluate for Category 3; may also be 1 or 2.	
Quantitative Rating	Metric 1. Size	0	
	Metric 2. Buffers and surrounding land use	14	
	Metric 3. Hydrology	10	
	Metric 4. Habitat	8	
	Metric 5. Special Wetland Communities	0	
	Metric 6. Plant communities, interspersions, microtopography	1	
	TOTAL SCORE	33	Category based on score breakpoints <i>1 or 2 gray zone</i>

Complete Wetland Categorization Worksheet.

Wetland Categorization Worksheet

Choices	Circle one	Evaluation of Categorization Result of ORAM
<p>Did you answer "Yes" to any of the following questions:</p> <p>Narrative Rating Nos. 2, 3, 4, 6, 7, 8a, 9d, 10</p>	<p>YES</p> <p>Wetland is categorized as a Category 3 wetland</p>	<p>NO</p> <p>Is quantitative rating score <i>less</i> than the Category 2 scoring threshold (<i>excluding</i> gray zone)? If yes, reevaluate the category of the wetland using the narrative criteria in OAC Rule 3745-1-54(C) and biological and/or functional assessments to determine if the wetland has been over-categorized by the ORAM</p>
<p>Did you answer "Yes" to any of the following questions:</p> <p>Narrative Rating Nos. 1, 8b, 9b, 9e, 11</p>	<p>YES</p> <p>Wetland should be evaluated for possible Category 3 status</p>	<p>NO</p> <p>Evaluate the wetland using the 1) narrative criteria in OAC Rule 3745-1-54(C) and 2) the quantitative rating score. If the wetland is determined to be a Category 3 wetland using either of these, it should be categorized as a Category 3 wetland. Detailed biological and/or functional assessments may also be used to determine the wetland's category.</p>
<p>Did you answer "Yes" to</p> <p>Narrative Rating No. 5</p>	<p>YES</p> <p>Wetland is categorized as a Category 1 wetland</p>	<p>NO</p> <p>Is quantitative rating score <i>greater</i> than the Category 2 scoring threshold (<i>including</i> any gray zone)? If yes, reevaluate the category of the wetland using the narrative criteria in OAC Rule 3745-1-54(C) and biological and/or functional assessments to determine if the wetland has been under-categorized by the ORAM</p>
<p>Does the quantitative score fall within the scoring range of a Category 1, 2, or 3 wetland?</p>	<p>YES</p> <p>Wetland is assigned to the appropriate category based on the scoring range</p>	<p>NO</p> <p>If the score of the wetland is located within the scoring range for a particular category, the wetland should be assigned to that category. In all instances however, the narrative criteria described in OAC Rule 3745-1-54(C) can be used to clarify or change a categorization based on a quantitative score.</p>
<p>Does the quantitative score fall with the "gray zone" for Category 1 or 2 or Category 2 or 3 wetlands?</p>	<p>YES</p> <p>Wetland is assigned to the higher of the two categories or assigned to a category based on detailed assessments and the narrative criteria</p>	<p>NO</p> <p>Rater has the option of assigning the wetland to the higher of the two categories or to assign a category based on the results of a nonrapid wetland assessment method, e.g. functional assessment, biological assessment, etc, and a consideration of the narrative criteria in OAC rule 3745-1-54(C).</p>
<p>Does the wetland otherwise exhibit <i>moderate OR superior</i> hydrologic OR habitat, OR recreational functions AND the wetland was <i>not</i> categorized as a Category 2 wetland (in the case of moderate functions) or a Category 3 wetland (in the case of superior functions) by this method?</p>	<p>YES</p> <p>Wetland was undercategorized by this method. A written justification for recategorization should be provided on Background Information Form</p>	<p>NO</p> <p>Wetland is assigned to category as determined by the ORAM.</p> <p>A wetland may be undercategorized using this method, but still exhibit one or more superior functions, e.g. a wetland's biotic communities may be degraded by human activities, but the wetland may still exhibit superior hydrologic functions because of its type, landscape position, size, local or regional significance, etc. In this circumstance, the narrative criteria in OAC Rule 3745-1-54(C)(2) and (3) are controlling, and the under-categorization should be corrected. A written justification with supporting reasons or information for this determination should be provided.</p>

Final Category

Choose one	Category 1	Category 2	Category 3
------------	------------	------------	------------

End of Ohio Rapid Assessment Method for Wetlands.

Background Information

Name:	Aaron Kwolek
Date:	6/1/2022
Affiliation:	Stantec Consulting Services, Inc.
Address:	11687 Lebanon Road, Cincinnati, OH 45241
Phone Number:	513-842-8200
e-mail address:	aaron.kwolek@stantec.com
Name of Wetland:	Wetland 19
Vegetation Community(ies):	PSS
HGM Class(es):	depressional.
Location of Wetland: include map, address, north arrow, landmarks, distances, roads, etc.	
Lat/Long or UTM Coordinate	40.286725° / -82.767814°
USGS Quad Name	Olive Green
County	Delaware County
Township	
Section and Subsection	
Hydrologic Unit Code	050600011301
Site Visit	6/1/2022
National Wetland Inventory Map	N/A
Ohio Wetland Inventory Map	N/A
Soil Survey	Bennington silt loam, 2 to 6 percent slopes.
Delineation report/map	See Ecological Resources Inventory Report

Name of Wetland: Wetland 19	
Wetland Size (acres, hectares): ~0.01 acres	
Sketch: Include north arrow, relationship with other surface waters, vegetation zones, etc.	
Comments, Narrative Discussion, Justification of Category Changes:	
Final score : 20	Category: 1

Scoring Boundary Worksheet

INSTRUCTIONS. The initial step in completing the ORAM is to identify the “scoring boundaries” of the wetland being rated. In many instances this determination will be relatively easy and the scoring boundaries will coincide with the “jurisdictional boundaries.” For example, the scoring boundary of an isolated cattail marsh located in the middle of a farm field will likely be the same as that wetland’s jurisdictional boundaries. In other instances, however, the scoring boundary will not be as easily determined. Wetlands that are small or isolated from other surface waters often form large contiguous areas or heterogeneous complexes of wetland and upland. In separating wetlands for scoring purposes, the hydrologic regime of the wetland is the main criterion that should be used. Boundaries between contiguous or connected wetlands should be established where the volume, flow, or velocity of water moving through the wetland changes significantly. *Areas with a high degree of hydrologic interaction should be scored as a single wetland.* In determining a wetland’s scoring boundaries, use the guidelines in the ORAM Manual Section 5.0. In certain instances, it may be difficult to establish the scoring boundary for the wetland being rated. These problem situations include wetlands that form a patchwork on the landscape, wetlands divided by artificial boundaries like property fences, roads, or railroad embankments, wetlands that are contiguous with streams, lakes, or rivers, and estuarine or coastal wetlands. These situations are discussed below, however, it is recommended that Rater contact Ohio EPA, Division of Surface Water, 401/Wetlands Section if there are additional questions or a need for further clarification of the appropriate scoring boundaries of a particular wetland.

#	Steps in properly establishing scoring boundaries	done?	not applicable
Step 1	Identify the wetland area of interest. This may be the site of a proposed impact, a reference site, conservation site, etc.	✓	
Step 2	Identify the locations where there is physical evidence that hydrology changes rapidly. Such evidence includes both natural and human-induced changes including, constrictions caused by berms or dikes, points where the water velocity changes rapidly at rapids or falls, points where significant inflows occur at the confluence of rivers, or other factors that may restrict hydrologic interaction between the wetlands or parts of a single wetland.	✓	
Step 3	Delineate the boundary of the wetland to be rated such that all areas of interest that are contiguous to and within the areas where the hydrology does not change significantly, i.e. areas that have a high degree of hydrologic interaction are included within the scoring boundary.	✓	
Step 4	Determine if artificial boundaries, such as property lines, state lines, roads, railroad embankments, etc., are present. These should not be used to establish scoring boundaries unless they coincide with areas where the hydrologic regime changes.	✓	
Step 5	In all instances, the Rater may enlarge the minimum scoring boundaries discussed here to score together wetlands that could be scored separately.		✓
Step 6	Consult ORAM Manual Section 5.0 for how to establish scoring boundaries for wetlands that form a patchwork on the landscape, divided by artificial boundaries, contiguous to streams, lakes or rivers, or for dual classifications.	✓	

End of Scoring Boundary Determination. Begin Narrative Rating on next page.

Narrative Rating

INSTRUCTIONS. Answer each of the following questions. Questions 1, 2, 3 and 4 should be answered based on information obtained from the site visit or the literature *and* by submitting a Data Services Request to the Ohio Department of Natural Resources, Division of Natural Areas and Preserves, Natural Heritage Data Services, 1889 Fountain Square Court, Building F-1, Columbus, Ohio 43224, 614-265-6453 (phone), 614-265-3096 (fax), <http://www.dnr.state.oh.us/dnap>. The remaining questions are designed to be answered primarily by the results of the site visit. Refer to the User's Manual for descriptions of these wetland types. Note: "Critical habitat" is legally defined in the Endangered Species Act and is the geographic area containing physical or biological features essential to the conservation of a listed species or as an area that may require special management considerations or protection. The Rater should contact the Region 3 Headquarters or the Columbus Ecological Services Office for updates as to whether critical habitat has been designated for other federally listed threatened or endangered species. "Documented" means the wetland is listed in the appropriate State of Ohio database.

#	Question	Circle one	
1	Critical Habitat. Is the wetland in a township, section, or subsection of a United States Geological Survey 7.5 minute Quadrangle that has been designated by the U.S. Fish and Wildlife Service as "critical habitat" for any threatened or endangered plant or animal species? Note: as of January 1, 2001, of the federally listed endangered or threatened species which can be found in Ohio, the Indiana Bat has had critical habitat designated (50 CFR 17.95(a)) and the piping plover has had critical habitat proposed (65 FR 41812 July 6, 2000).	YES Wetland should be evaluated for possible Category 3 status Go to Question 2	NO Go to Question 2
2	Threatened or Endangered Species. Is the wetland known to contain an individual of, or documented occurrences of federal or state-listed threatened or endangered plant or animal species?	YES Wetland is a Category 3 wetland. Go to Question 3	NO Go to Question 3
3	Documented High Quality Wetland. Is the wetland on record in Natural Heritage Database as a high quality wetland?	YES Wetland is a Category 3 wetland Go to Question 4	NO Go to Question 4
4	Significant Breeding or Concentration Area. Does the wetland contain documented regionally significant breeding or nonbreeding waterfowl, neotropical songbird, or shorebird concentration areas?	YES Wetland is a Category 3 wetland Go to Question 5	NO Go to Question 5
5	Category 1 Wetlands. Is the wetland less than 0.5 hectares (1 acre) in size and hydrologically isolated and either 1) comprised of vegetation that is dominated (greater than eighty per cent areal cover) by <i>Phalaris arundinacea</i> , <i>Lythrum salicaria</i> , or <i>Phragmites australis</i> , or 2) an acidic pond created or excavated on mined lands that has little or no vegetation?	YES Wetland is a Category 1 wetland Go to Question 6	NO Go to Question 6
6	Bogs. Is the wetland a peat-accumulating wetland that 1) has no significant inflows or outflows, 2) supports acidophilic mosses, particularly <i>Sphagnum</i> spp., 3) the acidophilic mosses have >30% cover, 4) at least one species from Table 1 is present, and 5) the cover of invasive species (see Table 1) is <25%?	YES Wetland is a Category 3 wetland Go to Question 7	NO Go to Question 7
7	Fens. Is the wetland a carbon accumulating (peat, muck) wetland that is saturated during most of the year, primarily by a discharge of free flowing, mineral rich, ground water with a circumneutral pH (5.6-9.0) and with one or more plant species listed in Table 1 and the cover of invasive species listed in Table 1 is <25%?	YES Wetland is a Category 3 wetland Go to Question 8a	NO Go to Question 8a
8a	"Old Growth Forest." Is the wetland a forested wetland and is the forest characterized by, but not limited to, the following characteristics: overstory canopy trees of great age (exceeding at least 50% of a projected maximum attainable age for a species); little or no evidence of human-caused understory disturbance during the past 80 to 100 years; an all-aged structure and multilayered canopies; aggregations of canopy trees interspersed with canopy gaps; and significant numbers of standing dead snags and downed logs?	YES Wetland is a Category 3 wetland. Go to Question 8b	NO Go to Question 8b

8b	Mature forested wetlands. Is the wetland a forested wetland with 50% or more of the cover of upper forest canopy consisting of deciduous trees with large diameters at breast height (dbh), generally diameters greater than 45cm (17.7in) dbh?	YES Wetland should be evaluated for possible Category 3 status. Go to Question 9a	NO Go to Question 9a
9a	Lake Erie coastal and tributary wetlands. Is the wetland located at an elevation less than 575 feet on the USGS map, adjacent to this elevation, or along a tributary to Lake Erie that is accessible to fish?	YES Go to Question 9b	NO Go to Question 10
9b	Does the wetland's hydrology result from measures designed to prevent erosion and the loss of aquatic plants, i.e. the wetland is partially hydrologically restricted from Lake Erie due to lakeward or landward dikes or other hydrological controls?	YES Wetland should be evaluated for possible Category 3 status Go to Question 10	NO Go to Question 9c
9c	Are Lake Erie water levels the wetland's primary hydrological influence, i.e. the wetland is hydrologically unrestricted (no lakeward or upland border alterations), or the wetland can be characterized as an "estuarine" wetland with lake and river influenced hydrology. These include sandbar deposition wetlands, estuarine wetlands, river mouth wetlands, or those dominated by submersed aquatic vegetation.	YES Go to Question 9d	NO Go to Question 10
9d	Does the wetland have a predominance of native species within its vegetation communities, although non-native or disturbance tolerant native species can also be present?	YES Wetland is a Category 3 wetland Go to Question 10	NO Go to Question 9e
9e	Does the wetland have a predominance of non-native or disturbance tolerant native plant species within its vegetation communities?	YES Wetland should be evaluated for possible Category 3 status Go to Question 10	NO Go to Question 10
10	Lake Plain Sand Prairies (Oak Openings) Is the wetland located in Lucas, Fulton, Henry, or Wood Counties and can the wetland be characterized by the following description: the wetland has a sandy substrate with interspersed organic matter, a water table often within several inches of the surface, and often with a dominance of the gramineous vegetation listed in Table 1 (woody species may also be present). The Ohio Department of Natural Resources Division of Natural Areas and Preserves can provide assistance in confirming this type of wetland and its quality.	YES Wetland is a Category 3 wetland. Go to Question 11	NO Go to Question 11
11	Relict Wet Prairies. Is the wetland a relict wet prairie community dominated by some or all of the species in Table 1. Extensive prairies were formerly located in the Darby Plains (Madison and Union Counties), Sandusky Plains (Wyandot, Crawford, and Marion Counties), northwest Ohio (e.g. Erie, Huron, Lucas, Wood Counties), and portions of western Ohio Counties (e.g. Darke, Mercer, Miami, Montgomery, Van Wert etc.).	YES Wetland should be evaluated for possible Category 3 status Complete Quantitative Rating	NO Complete Quantitative Rating

Table 1. Characteristic plant species.

invasive/exotic spp	fen species	bog species	Oak Opening species	wet prairie species
<i>Lythrum salicaria</i>	<i>Zygadenus elegans</i> var. <i>glaucus</i>	<i>Calla palustris</i>	<i>Carex cryptolepis</i>	<i>Calamagrostis canadensis</i>
<i>Myriophyllum spicatum</i>	<i>Cacalia plantaginea</i>	<i>Carex atlantica</i> var. <i>capillacea</i>	<i>Carex lasiocarpa</i>	<i>Calamagrostis stricta</i>
<i>Najas minor</i>	<i>Carex flava</i>	<i>Carex echinata</i>	<i>Carex stricta</i>	<i>Carex atherodes</i>
<i>Phalaris arundinacea</i>	<i>Carex sterilis</i>	<i>Carex oligosperma</i>	<i>Cladium mariscoides</i>	<i>Carex buxbaumii</i>
<i>Phragmites australis</i>	<i>Carex stricta</i>	<i>Carex trisperma</i>	<i>Calamagrostis stricta</i>	<i>Carex pellita</i>
<i>Potamogeton crispus</i>	<i>Deschampsia caespitosa</i>	<i>Chamaedaphne calyculata</i>	<i>Calamagrostis canadensis</i>	<i>Carex sartwellii</i>
<i>Ranunculus ficaria</i>	<i>Eleocharis rostellata</i>	<i>Decodon verticillatus</i>	<i>Quercus palustris</i>	<i>Gentiana andrewsii</i>
<i>Rhamnus frangula</i>	<i>Eriophorum viridicarinatum</i>	<i>Eriophorum virginicum</i>		<i>Helianthus grosseserratus</i>
<i>Typha angustifolia</i>	<i>Gentianopsis</i> spp.	<i>Larix laricina</i>		<i>Liatris spicata</i>
<i>Typha xglauca</i>	<i>Lobelia kalmii</i>	<i>Nemopanthus mucronatus</i>		<i>Lysimachia quadriflora</i>
	<i>Parnassia glauca</i>	<i>Scheuchzeria palustris</i>		<i>Lythrum alatum</i>
	<i>Potentilla fruticosa</i>	<i>Sphagnum</i> spp.		<i>Pycnanthemum virginianum</i>
	<i>Rhamnus alnifolia</i>	<i>Vaccinium macrocarpon</i>		<i>Silphium terebinthinaceum</i>
	<i>Rhynchospora capillacea</i>	<i>Vaccinium corymbosum</i>		<i>Sorghastrum nutans</i>
	<i>Salix candida</i>	<i>Vaccinium oxycoccos</i>		<i>Spartina pectinata</i>
	<i>Salix myricoides</i>	<i>Woodwardia virginica</i>		<i>Solidago riddellii</i>
	<i>Salix serissima</i>	<i>Xyris difformis</i>		
	<i>Solidago ohioensis</i>			
	<i>Tofieldia glutinosa</i>			
	<i>Triglochin maritimum</i>			
	<i>Triglochin palustre</i>			

End of Narrative Rating. Begin Quantitative Rating on next page.

Site: AKMDW107 Rater(s): AK/MD Date: 10/1/2022

0 0
max 6 pts. subtotal

Wetland 19
Metric 1. Wetland Area (size).

- Select one size class and assign score.
- >50 acres (>20.2ha) (6 pts)
 - 25 to <50 acres (10.1 to <20.2ha) (5 pts)
 - 10 to <25 acres (4 to <10.1ha) (4 pts)
 - 3 to <10 acres (1.2 to <4ha) (3 pts)
 - 0.3 to <3 acres (0.12 to <1.2ha) (2pts)
 - 0.1 to <0.3 acres (0.04 to <0.12ha) (1 pt)
 - <0.1 acres (0.04ha) (0 pts)

3 3
max 14 pts. subtotal

Metric 2. Upland buffers and surrounding land use.

2a. Calculate average buffer width. Select only one and assign score. Do not double check.

- WIDE. Buffers average 50m (164ft) or more around wetland perimeter (7)
- MEDIUM. Buffers average 25m to <50m (82 to <164ft) around wetland perimeter (4)
- NARROW. Buffers average 10m to <25m (32ft to <82ft) around wetland perimeter (1)
- VERY NARROW. Buffers average <10m (<32ft) around wetland perimeter (0)

2b. Intensity of surrounding land use. Select one or double check and average.

- VERY LOW. 2nd growth or older forest, prairie, savannah, wildlife area, etc. (7)
- LOW. Old field (>10 years), shrub land, young second growth forest. (5)
- MODERATELY HIGH. Residential, fenced pasture, park, conservation tillage, new fallow field. (3)
- HIGH. Urban, industrial, open pasture, row cropping, mining, construction. (1)

8 11
max 30 pts. subtotal

Metric 3. Hydrology.

3a. Sources of Water. Score all that apply.

- High pH groundwater (5)
- Other groundwater (3)
- Precipitation (1)
- Seasonal/intermittent surface water (3)
- Perennial surface water (lake or stream) (5)

3c. Maximum water depth. Select only one and assign score.

- >0.7 (27.6in) (3)
- 0.4 to 0.7m (15.7 to 27.6in) (2)
- <0.4m (<15.7in) (1)

3e. Modifications to natural hydrologic regime. Score one or double check and average.

- None or none apparent (12)
- Recovered (7)
- Recovering (3)
- Recent or no recovery (1)

3b. Connectivity. Score all that apply.

- 100 year floodplain (1)
- Between stream/lake and other human use (1)
- Part of wetland/upland (e.g. forest), complex (1)
- Part of riparian or upland corridor (1)

3d. Duration inundation/saturation. Score one or dbl check.

- Semi- to permanently inundated/saturated (4)
- Regularly inundated/saturated (3)
- Seasonally inundated (2)
- Seasonally saturated in upper 30cm (12in) (1)

Check all disturbances observed	
<input type="checkbox"/> ditch	<input type="checkbox"/> point source (nonstormwater)
<input type="checkbox"/> tile	<input checked="" type="checkbox"/> filling/grading
<input type="checkbox"/> dike	<input type="checkbox"/> road bed/RR track
<input type="checkbox"/> weir	<input type="checkbox"/> dredging
<input type="checkbox"/> stormwater input	<input type="checkbox"/> other

7 18
max 20 pts. subtotal

Metric 4. Habitat Alteration and Development.

4a. Substrate disturbance. Score one or double check and average.

- None or none apparent (4)
- Recovered (3)
- Recovering (2)
- Recent or no recovery (1)

4b. Habitat development. Select only one and assign score.

- Excellent (7)
- Very good (6)
- Good (5)
- Moderately good (4)
- Fair (3)
- Poor to fair (2)
- Poor (1)

4c. Habitat alteration. Score one or double check and average.

- None or none apparent (9)
- Recovered (6)
- Recovering (3)
- Recent or no recovery (1)

Check all disturbances observed	
<input checked="" type="checkbox"/> mowing	<input type="checkbox"/> shrub/sapling removal
<input checked="" type="checkbox"/> grazing	<input type="checkbox"/> herbaceous/aquatic bed removal
<input checked="" type="checkbox"/> Clearcutting	<input type="checkbox"/> sedimentation
<input type="checkbox"/> selective cutting	<input type="checkbox"/> dredging
<input type="checkbox"/> woody debris removal	<input type="checkbox"/> farming
<input type="checkbox"/> toxic pollutants	<input type="checkbox"/> nutrient enrichment

18
subtotal this page

Site: Wetland 191 **Rater(s):** RK/MD **Date:** 6/1/2022

18

subtotal first page

0 18

max 10 pts

subtotal

Metric 5. Special Wetlands.

Check all that apply and score as indicated.

- Bog (10)
- Fen (10)
- Old growth forest (10)
- Mature forested wetland (5)
- Lake Erie coastal/tributary wetland-unrestricted hydrology (10)
- Lake Erie coastal/tributary wetland-restricted hydrology (5)
- Lake Plain Sand Prairies (Oak Openings) (10)
- Relict Wet Prairies (10)
- Known occurrence state/federal threatened or endangered species (10)
- Significant migratory songbird/water fowl habitat or usage (10)
- Category 1 Wetland. See Question 1 Qualitative Rating (-10)

2 20

max 20 pts.

subtotal

Metric 6. Plant communities, interspersions, microtopography.

6a. Wetland Vegetation Communities.

Score all present using 0 to 3 scale.

- Aquatic bed
- Emergent
- Shrub
- Forest
- Mudflats
- Open water
- Other

6b. horizontal (plan view) interspersions.

Select only one.

- High (5)
- Moderately high(4)
- Moderate (3)
- Moderately low (2)
- Low (1)
- None (0)

6c. Coverage of Invasive plants. Refer to Table 1 ORAM long form for list. Add or deduct points for coverage

- Extensive >75% cover (-5)
- Moderate 25-75% cover (-3)
- Sparse 5-25% cover (-1)
- Nearly absent <5% cover (0)
- Absent (1)

6d. Microtopography.

Score all present using 0 to 3 scale.

- Vegetated hummocks/tussucks
- Coarse woody debris >15cm (6in)
- Standing dead >25cm (10in) dbh
- Amphibian breeding pools

Vegetation Community Cover Scale

0	Absent or comprises <0.1ha (0.2471 acres) contiguous area
1	Present and either comprises small part of wetland's vegetation and is of moderate quality, or comprises a significant part but is of low quality
2	Present and either comprises significant part of wetland's vegetation and is of moderate quality or comprises a small part and is of high quality
3	Present and comprises significant part, or more, of wetland's vegetation and is of high quality

Narrative Description of Vegetation Quality

low	Low spp diversity and/or predominance of nonnative or disturbance tolerant native species
mod	Native spp are dominant component of the vegetation, although nonnative and/or disturbance tolerant native spp can also be present, and species diversity moderate to moderately high, but generally w/o presence of rare threatened or endangered spp
high	A predominance of native species, with nonnative spp and/or disturbance tolerant native spp absent or virtually absent, and high spp diversity and often, but not always, the presence of rare, threatened, or endangered spp

Mudflat and Open Water Class Quality

0	Absent <0.1ha (0.247 acres)
1	Low 0.1 to <1ha (0.247 to 2.47 acres)
2	Moderate 1 to <4ha (2.47 to 9.88 acres)
3	High 4ha (9.88 acres) or more

Microtopography Cover Scale

0	Absent
1	Present very small amounts or if more common of marginal quality
2	Present in moderate amounts, but not of highest quality or in small amounts of highest quality
3	Present in moderate or greater amounts and of highest quality

20

End of Quantitative Rating. Complete Categorization Worksheets.

ORAM Summary Worksheet

Wetland 19

		circle answer or insert score	Result
Narrative Rating	Question 1. Critical Habitat	YES <input type="radio"/> NO <input checked="" type="radio"/>	If yes, Category 3.
	Question 2. Threatened or Endangered Species	YES <input type="radio"/> NO <input checked="" type="radio"/>	If yes, Category 3.
	Question 3. High Quality Natural Wetland	YES <input type="radio"/> NO <input checked="" type="radio"/>	If yes, Category 3.
	Question 4. Significant bird habitat	YES <input type="radio"/> NO <input checked="" type="radio"/>	If yes, Category 3.
	Question 5. Category 1 Wetlands	YES <input type="radio"/> NO <input checked="" type="radio"/>	If yes, Category 1.
	Question 6. Bogs	YES <input type="radio"/> NO <input checked="" type="radio"/>	If yes, Category 3.
	Question 7. Fens	YES <input type="radio"/> NO <input checked="" type="radio"/>	If yes, Category 3.
	Question 8a. Old Growth Forest	YES <input type="radio"/> NO <input checked="" type="radio"/>	If yes, Category 3.
	Question 8b. Mature Forested Wetland	YES <input type="radio"/> NO <input checked="" type="radio"/>	If yes, evaluate for Category 3; may also be 1 or 2.
	Question 9b. Lake Erie Wetlands - Restricted	YES <input type="radio"/> NO <input checked="" type="radio"/>	If yes, evaluate for Category 3; may also be 1 or 2.
	Question 9d. Lake Erie Wetlands - Unrestricted with native plants	YES <input type="radio"/> NO <input checked="" type="radio"/>	If yes, Category 3
Question 9e. Lake Erie Wetlands - Unrestricted with invasive plants	YES <input type="radio"/> NO <input checked="" type="radio"/>	If yes, evaluate for Category 3; may also be 1 or 2.	
Question 10. Oak Openings	YES <input type="radio"/> NO <input checked="" type="radio"/>	If yes, Category 3	
Question 11. Relict Wet Prairies	YES <input type="radio"/> NO <input checked="" type="radio"/>	If yes, evaluate for Category 3; may also be 1 or 2.	
Quantitative Rating	Metric 1. Size	0	
	Metric 2. Buffers and surrounding land use	3	
	Metric 3. Hydrology	8	
	Metric 4. Habitat	7	
	Metric 5. Special Wetland Communities	0	
	Metric 6. Plant communities, interspersion, microtopography	2	
	TOTAL SCORE	20	Category based on score breakpoints 1

Complete Wetland Categorization Worksheet.

Wetland Categorization Worksheet

Choices	Circle one		Evaluation of Categorization Result of ORAM
<p>Did you answer "Yes" to any of the following questions:</p> <p>Narrative Rating Nos. 2, 3, 4, 6, 7, 8a, 9d, 10</p>	<p>YES</p> <p>Wetland is categorized as a Category 3 wetland</p>	<input checked="" type="radio"/> NO	<p>Is quantitative rating score <i>less</i> than the Category 2 scoring threshold (<i>excluding</i> gray zone)? If yes, reevaluate the category of the wetland using the narrative criteria in OAC Rule 3745-1-54(C) and biological and/or functional assessments to determine if the wetland has been over-categorized by the ORAM</p>
<p>Did you answer "Yes" to any of the following questions:</p> <p>Narrative Rating Nos. 1, 8b, 9b, 9e, 11</p>	<p>YES</p> <p>Wetland should be evaluated for possible Category 3 status</p>	<input checked="" type="radio"/> NO	<p>Evaluate the wetland using the 1) narrative criteria in OAC Rule 3745-1-54(C) and 2) the quantitative rating score. If the wetland is determined to be a Category 3 wetland using either of these, it should be categorized as a Category 3 wetland. Detailed biological and/or functional assessments may also be used to determine the wetland's category.</p>
<p>Did you answer "Yes" to</p> <p>Narrative Rating No. 5</p>	<p>YES</p> <p>Wetland is categorized as a Category 1 wetland</p>	<input checked="" type="radio"/> NO	<p>Is quantitative rating score <i>greater</i> than the Category 2 scoring threshold (<i>including</i> any gray zone)? If yes, reevaluate the category of the wetland using the narrative criteria in OAC Rule 3745-1-54(C) and biological and/or functional assessments to determine if the wetland has been under-categorized by the ORAM</p>
<p>Does the quantitative score fall within the scoring range of a Category 1, 2, or 3 wetland?</p>	<p>YES</p> <p>Wetland is assigned to the appropriate category based on the scoring range</p>	<input type="radio"/> NO	<p>If the score of the wetland is located within the scoring range for a particular category, the wetland should be assigned to that category. In all instances however, the narrative criteria described in OAC Rule 3745-1-54(C) can be used to clarify or change a categorization based on a quantitative score.</p>
<p>Does the quantitative score fall with the "gray zone" for Category 1 or 2 or Category 2 or 3 wetlands?</p>	<p>YES</p> <p>Wetland is assigned to the higher of the two categories or assigned to a category based on detailed assessments and the narrative criteria</p>	<input checked="" type="radio"/> NO	<p>Rater has the option of assigning the wetland to the higher of the two categories or to assign a category based on the results of a nonrapid wetland assessment method, e.g. functional assessment, biological assessment, etc, and a consideration of the narrative criteria in OAC rule 3745-1-54(C).</p>
<p>Does the wetland otherwise exhibit <i>moderate OR superior</i> hydrologic OR habitat, OR recreational functions AND the wetland was <i>not</i> categorized as a Category 2 wetland (in the case of moderate functions) or a Category 3 wetland (in the case of superior functions) by this method?</p>	<p>YES</p> <p>Wetland was undercategorized by this method. A written justification for recategorization should be provided on Background Information Form</p>	<input checked="" type="radio"/> NO	<p>A wetland may be undercategorized using this method, but still exhibit one or more superior functions, e.g. a wetland's biotic communities may be degraded by human activities, but the wetland may still exhibit superior hydrologic functions because of its type, landscape position, size, local or regional significance, etc. In this circumstance, the narrative criteria in OAC Rule 3745-1-54(C)(2) and (3) are controlling, and the under-categorization should be corrected. A written justification with supporting reasons or information for this determination should be provided.</p>

Final Category

Choose one	Category 1	Category 2	Category 3
------------	------------	------------	------------

End of Ohio Rapid Assessment Method for Wetlands.

Background Information

Name:	Aaron Kwolek
Date:	6/1/2022
Affiliation:	Stantec Consulting Services, Inc.
Address:	11687 Lebanon Road, Cincinnati, OH 45241
Phone Number:	513-842-8200
e-mail address:	aaron.kwolek@stantec.com
Name of Wetland:	Wetland 20
Vegetation Community(ies):	PEM
HGM Class(es):	depressional, riverine
Location of Wetland: Include map, address, north arrow, landmarks, distances, roads, etc.	<p>A hand-drawn map within the form. A diagonal line represents 'Centerburg Rd'. To its right is an upward-pointing arrow labeled 'N'. Below the road, a vertical double-headed arrow indicates a distance of '~0.15 mi' to a point labeled 'Wetland 20'.</p>
Lat/Long or UTM Coordinate	40.285470°/-82.767956°
USGS Quad Name	Olive Green
County	Delaware County
Township	
Section and Subsection	
Hydrologic Unit Code	050600011304
Site Visit	6/1/2022
National Wetland Inventory Map	N/A
Ohio Wetland Inventory Map	N/A
Soil Survey	Pewamo silt clay loam, 0 to 1 percent slopes
Delineation report/map	See Ecological Resources Inventory Report

Name of Wetland: Wetland 20	
Wetland Size (acres, hectares): ~0.09 acres	
Sketch: Include north arrow, relationship with other surface waters, vegetation zones, etc.	
Comments, Narrative Discussion, Justification of Category Changes:	
Final score : 23	Category: 1

Scoring Boundary Worksheet

INSTRUCTIONS. The initial step in completing the ORAM is to identify the "scoring boundaries" of the wetland being rated. In many instances this determination will be relatively easy and the scoring boundaries will coincide with the "jurisdictional boundaries." For example, the scoring boundary of an isolated cattail marsh located in the middle of a farm field will likely be the same as that wetland's jurisdictional boundaries. In other instances, however, the scoring boundary will not be as easily determined. Wetlands that are small or isolated from other surface waters often form large contiguous areas or heterogeneous complexes of wetland and upland. In separating wetlands for scoring purposes, the hydrologic regime of the wetland is the main criterion that should be used. Boundaries between contiguous or connected wetlands should be established where the volume, flow, or velocity of water moving through the wetland changes significantly. *Areas with a high degree of hydrologic interaction should be scored as a single wetland.* In determining a wetland's scoring boundaries, use the guidelines in the ORAM Manual Section 5.0. In certain instances, it may be difficult to establish the scoring boundary for the wetland being rated. These problem situations include wetlands that form a patchwork on the landscape, wetlands divided by artificial boundaries like property fences, roads, or railroad embankments, wetlands that are contiguous with streams, lakes, or rivers, and estuarine or coastal wetlands. These situations are discussed below, however, it is recommended that Rater contact Ohio EPA, Division of Surface Water, 401/Wetlands Section if there are additional questions or a need for further clarification of the appropriate scoring boundaries of a particular wetland.

#	Steps in properly establishing scoring boundaries	done?	not applicable
Step 1	Identify the wetland area of interest. This may be the site of a proposed impact, a reference site, conservation site, etc.	✓	
Step 2	Identify the locations where there is physical evidence that hydrology changes rapidly. Such evidence includes both natural and human-induced changes including, constrictions caused by berms or dikes, points where the water velocity changes rapidly at rapids or falls, points where significant inflows occur at the confluence of rivers, or other factors that may restrict hydrologic interaction between the wetlands or parts of a single wetland.	✓	
Step 3	Delineate the boundary of the wetland to be rated such that all areas of interest that are contiguous to and within the areas where the hydrology does not change significantly, i.e. areas that have a high degree of hydrologic interaction are included within the scoring boundary.	✓	
Step 4	Determine if artificial boundaries, such as property lines, state lines, roads, railroad embankments, etc., are present. These should not be used to establish scoring boundaries unless they coincide with areas where the hydrologic regime changes.	✓	
Step 5	In all instances, the Rater may enlarge the minimum scoring boundaries discussed here to score together wetlands that could be scored separately.		✓
Step 6	Consult ORAM Manual Section 5.0 for how to establish scoring boundaries for wetlands that form a patchwork on the landscape, divided by artificial boundaries, contiguous to streams, lakes or rivers, or for dual classifications.	✓	

End of Scoring Boundary Determination. Begin Narrative Rating on next page.

Narrative Rating

INSTRUCTIONS. Answer each of the following questions. Questions 1, 2, 3 and 4 should be answered based on information obtained from the site visit or the literature *and* by submitting a Data Services Request to the Ohio Department of Natural Resources, Division of Natural Areas and Preserves, Natural Heritage Data Services, 1889 Fountain Square Court, Building F-1, Columbus, Ohio 43224, 614-265-6453 (phone), 614-265-3096 (fax), <http://www.dnr.state.oh.us/dnap>. The remaining questions are designed to be answered primarily by the results of the site visit. Refer to the User's Manual for descriptions of these wetland types. Note: "Critical habitat" is legally defined in the Endangered Species Act and is the geographic area containing physical or biological features essential to the conservation of a listed species or as an area that may require special management considerations or protection. The Rater should contact the Region 3 Headquarters or the Columbus Ecological Services Office for updates as to whether critical habitat has been designated for other federally listed threatened or endangered species. "Documented" means the wetland is listed in the appropriate State of Ohio database.

#	Question	Circle one
1	Critical Habitat. Is the wetland in a township, section, or subsection of a United States Geological Survey 7.5 minute Quadrangle that has been designated by the U.S. Fish and Wildlife Service as "critical habitat" for any threatened or endangered plant or animal species? Note: as of January 1, 2001, of the federally listed endangered or threatened species which can be found in Ohio, the Indiana Bat has had critical habitat designated (50 CFR 17.95(a)) and the piping plover has had critical habitat proposed (65 FR 41812 July 6, 2000).	YES Wetland should be evaluated for possible Category 3 status Go to Question 2
2	Threatened or Endangered Species. Is the wetland known to contain an individual of, or documented occurrences of federal or state-listed threatened or endangered plant or animal species?	YES Wetland is a Category 3 wetland. Go to Question 3
3	Documented High Quality Wetland. Is the wetland on record in Natural Heritage Database as a high quality wetland?	YES Wetland is a Category 3 wetland Go to Question 4
4	Significant Breeding or Concentration Area. Does the wetland contain documented regionally significant breeding or nonbreeding waterfowl, neotropical songbird, or shorebird concentration areas?	YES Wetland is a Category 3 wetland Go to Question 5
5	Category 1 Wetlands. Is the wetland less than 0.5 hectares (1 acre) in size and hydrologically isolated and either 1) comprised of vegetation that is dominated (greater than eighty per cent areal cover) by <i>Phalaris arundinacea</i> , <i>Lythrum salicaria</i> , or <i>Phragmites australis</i> , or 2) an acidic pond created or excavated on mined lands that has little or no vegetation?	YES Wetland is a Category 1 wetland Go to Question 6
6	Bogs. Is the wetland a peat-accumulating wetland that 1) has no significant inflows or outflows, 2) supports acidophilic mosses, particularly <i>Sphagnum</i> spp., 3) the acidophilic mosses have >30% cover, 4) at least one species from Table 1 is present, and 5) the cover of invasive species (see Table 1) is <25%?	YES Wetland is a Category 3 wetland Go to Question 7
7	Fens. Is the wetland a carbon accumulating (peat, muck) wetland that is saturated during most of the year, primarily by a discharge of free flowing, mineral rich, ground water with a circumneutral pH (5.5-9.0) and with one or more plant species listed in Table 1 and the cover of invasive species listed in Table 1 is <25%?	YES Wetland is a Category 3 wetland Go to Question 8a
8a	"Old Growth Forest." Is the wetland a forested wetland and is the forest characterized by, but not limited to, the following characteristics: overstory canopy trees of great age (exceeding at least 50% of a projected maximum attainable age for a species); little or no evidence of human-caused understory disturbance during the past 80 to 100 years; an all-aged structure and multilayered canopies; aggregations of canopy trees interspersed with canopy gaps; and significant numbers of standing dead snags and downed logs?	YES Wetland is a Category 3 wetland. Go to Question 8b

8b	Mature forested wetlands. Is the wetland a forested wetland with 50% or more of the cover of upper forest canopy consisting of deciduous trees with large diameters at breast height (dbh), generally diameters greater than 45cm (17.7in) dbh?	YES Wetland should be evaluated for possible Category 3 status. Go to Question 9a	NO Go to Question 9a
9a	Lake Erie coastal and tributary wetlands. Is the wetland located at an elevation less than 575 feet on the USGS map, adjacent to this elevation, or along a tributary to Lake Erie that is accessible to fish?	YES Go to Question 9b	NO Go to Question 10
9b	Does the wetland's hydrology result from measures designed to prevent erosion and the loss of aquatic plants, i.e. the wetland is partially hydrologically restricted from Lake Erie due to lakeward or landward dikes or other hydrological controls?	YES Wetland should be evaluated for possible Category 3 status Go to Question 10	NO Go to Question 9c
9c	Are Lake Erie water levels the wetland's primary hydrological influence, i.e. the wetland is hydrologically unrestricted (no lakeward or upland border alterations), or the wetland can be characterized as an "estuarine" wetland with lake and river influenced hydrology. These include sandbar deposition wetlands, estuarine wetlands, river mouth wetlands, or those dominated by submersed aquatic vegetation.	YES Go to Question 9d	NO Go to Question 10
9d	Does the wetland have a predominance of native species within its vegetation communities, although non-native or disturbance tolerant native species can also be present?	YES Wetland is a Category 3 wetland Go to Question 10	NO Go to Question 9e
9e	Does the wetland have a predominance of non-native or disturbance tolerant native plant species within its vegetation communities?	YES Wetland should be evaluated for possible Category 3 status Go to Question 10	NO Go to Question 10
10	Lake Plain Sand Prairies (Oak Openings) Is the wetland located in Lucas, Fulton, Henry, or Wood Counties and can the wetland be characterized by the following description: the wetland has a sandy substrate with interspersed organic matter, a water table often within several inches of the surface, and often with a dominance of the gramineous vegetation listed in Table 1 (woody species may also be present). The Ohio Department of Natural Resources Division of Natural Areas and Preserves can provide assistance in confirming this type of wetland and its quality.	YES Wetland is a Category 3 wetland. Go to Question 11	NO Go to Question 11
11	Relict Wet Prairies. Is the wetland a relict wet prairie community dominated by some or all of the species in Table 1. Extensive prairies were formerly located in the Darby Plains (Madison and Union Counties), Sandusky Plains (Wyandot, Crawford, and Marion Counties), northwest Ohio (e.g. Erie, Huron, Lucas, Wood Counties), and portions of western Ohio Counties (e.g. Darke, Mercer, Miami, Montgomery, Van Wert etc.).	YES Wetland should be evaluated for possible Category 3 status Complete Quantitative Rating	NO Complete Quantitative Rating

Table 1. Characteristic plant species.

invasive/exotic spp	fen species	bog species	Oak Opening species	wet prairie species
<i>Lythrum salicaria</i>	<i>Zygadenus elegans</i> var. <i>glaucus</i>	<i>Calla palustris</i>	<i>Carex cryptolepis</i>	<i>Calamagrostis canadensis</i>
<i>Myriophyllum spicatum</i>	<i>Cacalia plantaginea</i>	<i>Carex atlantica</i> var. <i>capillacea</i>	<i>Carex lasiocarpa</i>	<i>Calamagrostis stricta</i>
<i>Najas minor</i>	<i>Carex flava</i>	<i>Carex echinata</i>	<i>Carex stricta</i>	<i>Carex atherodes</i>
<i>Phalaris arundinacea</i>	<i>Carex sterilis</i>	<i>Carex oligosperma</i>	<i>Cladium mariscoides</i>	<i>Carex buxbaumii</i>
<i>Phragmites australis</i>	<i>Carex stricta</i>	<i>Carex trisperma</i>	<i>Calamagrostis stricta</i>	<i>Carex pellita</i>
<i>Potamogeton crispus</i>	<i>Deschampsia caespitosa</i>	<i>Chamaedaphne calyculata</i>	<i>Calamagrostis canadensis</i>	<i>Carex sartwellii</i>
<i>Ranunculus ficaria</i>	<i>Eleocharis rostellata</i>	<i>Decodon verticillatus</i>	<i>Quercus palustris</i>	<i>Gentiana andrewsii</i>
<i>Rhamnus frangula</i>	<i>Eriophorum viridicarinatum</i>	<i>Eriophorum virginicum</i>		<i>Helianthus grosseserratus</i>
<i>Typha angustifolia</i>	<i>Gentianopsis</i> spp.	<i>Larix laricina</i>		<i>Liatis spicata</i>
<i>Typha xglauca</i>	<i>Lobelia kalmii</i>	<i>Nemopanthus mucronatus</i>		<i>Lysimachia quadriflora</i>
	<i>Parnassia glauca</i>	<i>Scheuchzeria palustris</i>		<i>Lythrum alatum</i>
	<i>Potentilla fruticosa</i>	<i>Sphagnum</i> spp.		<i>Pycnanthemum virginianum</i>
	<i>Rhamnus alnifolia</i>	<i>Vaccinium macrocarpon</i>		<i>Silphium terebinthinaceum</i>
	<i>Rhynchospora capillacea</i>	<i>Vaccinium corymbosum</i>		<i>Sorghastrum nutans</i>
	<i>Salix candida</i>	<i>Vaccinium oxycoccus</i>		<i>Spartina pectinata</i>
	<i>Salix myricoides</i>	<i>Woodwardia virginica</i>		<i>Solidago riddellii</i>
	<i>Salix serissima</i>	<i>Xyris difformis</i>		
	<i>Solidago ohioensis</i>			
	<i>Tofieldia glutinosa</i>			
	<i>Triglochin maritimum</i>			
	<i>Triglochin palustre</i>			

End of Narrative Rating. Begin Quantitative Rating on next page.

Wetland 20

Site: AKMDU108 Rater(s): A. Kwolick / M. Denzler Date: 6/1/22

1	1
max 8 pts.	subtotal

Metric 1. Wetland Area (size).

- Select one size class and assign score.
- >50 acres (>20.2ha) (6 pts)
 - 25 to <50 acres (10.1 to <20.2ha) (5 pts)
 - 10 to <25 acres (4 to <10.1ha) (4 pts)
 - 3 to <10 acres (1.2 to <4ha) (3 pts)
 - 0.3 to <3 acres (0.12 to <1.2ha) (2pts)
 - 0.1 to <0.3 acres (0.04 to <0.12ha) (1 pt)
 - <0.1 acres (0.04ha) (0 pts)

4	5
max 14 pts.	subtotal

Metric 2. Upland buffers and surrounding land use.

- 2a. Calculate average buffer width. Select only one and assign score. Do not double check.
- WIDE. Buffers average 50m (164ft) or more around wetland perimeter (7)
 - MEDIUM. Buffers average 25m to <50m (82 to <164ft) around wetland perimeter (4)
 - NARROW. Buffers average 10m to <25m (32ft to <82ft) around wetland perimeter (1)
 - VERY NARROW. Buffers average <10m (<32ft) around wetland perimeter (0)
- 2b. Intensity of surrounding land use. Select one or double check and average.
- VERY LOW. 2nd growth or older forest, prairie, savannah, wildlife area, etc. (7)
 - LOW. Old field (>10 years), shrub land, young second growth forest. (5)
 - MODERATELY HIGH. Residential, fenced pasture, park, conservation tillage, new fallow field. (3)
 - HIGH. Urban, industrial, open pasture, row cropping, mining, construction. (1)

8	13
max 30 pts.	subtotal

Metric 3. Hydrology.

- 3a. Sources of Water. Score all that apply.
- High pH groundwater (5)
 - Other groundwater (3)
 - Precipitation (1)
 - Seasonal/Intermittent surface water (3)
 - Perennial surface water (lake or stream) (5)
- 3b. Connectivity. Score all that apply.
- 100 year floodplain (1)
 - Between stream/lake and other human use (1)
 - Part of wetland/upland (e.g. forest), complex (1)
 - Part of riparian or upland corridor (1)
- 3c. Maximum water depth. Select only one and assign score.
- >0.7 (27.6in) (3)
 - 0.4 to 0.7m (15.7 to 27.6in) (2)
 - <0.4m (<15.7in) (1)
- 3d. Duration inundation/saturation. Score one or dbl check.
- Semi- to permanently inundated/saturated (4)
 - Regularly inundated/saturated (3)
 - Seasonally inundated (2)
 - Seasonally saturated in upper 30cm (12in) (1)
- 3e. Modifications to natural hydrologic regime. Score one or double check and average.

<input type="checkbox"/> None or none apparent (12) <input type="checkbox"/> Recovered (7) <input checked="" type="checkbox"/> Recovering (3) <input type="checkbox"/> Recent or no recovery (1)	Check all disturbances observed <input checked="" type="checkbox"/> ditch <input type="checkbox"/> tile <input type="checkbox"/> dike <input type="checkbox"/> weir <input type="checkbox"/> stormwater input <input type="checkbox"/> point source (nonstormwater) <input checked="" type="checkbox"/> filling/grading <input type="checkbox"/> road bed/RR track <input type="checkbox"/> dredging <input type="checkbox"/> other
---	---

8	21
max 20 pts.	subtotal

Metric 4. Habitat Alteration and Development.

- 4a. Substrate disturbance. Score one or double check and average.
- None or none apparent (4)
 - Recovered (3)
 - Recovering (2)
 - Recent or no recovery (1)
- 4b. Habitat development. Select only one and assign score.
- Excellent (7)
 - Very good (6)
 - Good (5)
 - Moderately good (4)
 - Fair (3)
 - Poor to fair (2)
 - Poor (1)
- 4c. Habitat alteration. Score one or double check and average.

<input type="checkbox"/> None or none apparent (9) <input type="checkbox"/> Recovered (6) <input checked="" type="checkbox"/> Recovering (3) <input type="checkbox"/> Recent or no recovery (1)	Check all disturbances observed <input checked="" type="checkbox"/> mowing <input checked="" type="checkbox"/> grazing <input checked="" type="checkbox"/> clearcutting <input checked="" type="checkbox"/> selective cutting <input checked="" type="checkbox"/> woody debris removal <input type="checkbox"/> toxic pollutants <input type="checkbox"/> shrub/sapling removal <input type="checkbox"/> herbaceous/aquatic bed removal <input type="checkbox"/> sedimentation <input type="checkbox"/> dredging <input type="checkbox"/> farming <input type="checkbox"/> nutrient enrichment
--	--

21
subtotal this page

Site: wetland 20 Rater(s): AK/MD Date: 11/1/2022

21

subtotal first page

0 21

max 10 pts. subtotal

Metric 5. Special Wetlands.

Check all that apply and score as indicated.

- Bog (10)
- Fen (10)
- Old growth forest (10)
- Mature forested wetland (5)
- Lake Erie coastal/tributary wetland-unrestricted hydrology (10)
- Lake Erie coastal/tributary wetland-restricted hydrology (5)
- Lake Plain Sand Prairies (Oak Openings) (10)
- Relict Wet Prairies (10)
- Known occurrence state/federal threatened or endangered species (10)
- Significant migratory songbird/water fowl habitat or usage (10)
- Category 1 Wetland. See Question 1 Qualitative Rating (-10)

2 23

max 20 pts. subtotal

Metric 6. Plant communities, interspersions, microtopography.

6a. Wetland Vegetation Communities.

Score all present using 0 to 3 scale.

- Aquatic bed
- Emergent
- Shrub
- Forest
- Mudflats
- Open water
- Other

6b. horizontal (plan view) Interspersions.

Select only one.

- High (5)
- Moderately high (4)
- Moderate (3)
- Moderately low (2)
- Low (1)
- None (0)

6c. Coverage of invasive plants. Refer to Table 1 ORAM long form for list. Add or deduct points for coverage

- Extensive >75% cover (-5)
- Moderate 25-75% cover (-3)
- Sparse 5-25% cover (-1)
- Nearly absent <5% cover (0)
- Absent (1)

6d. Microtopography.

Score all present using 0 to 3 scale.

- Vegetated hummocks/tussocks
- Coarse woody debris >15cm (6in)
- Standing dead >25cm (10in) dbh
- Amphibian breeding pools

Vegetation Community Cover Scale

0	Absent or comprises <0.1ha (0.2471 acres) contiguous area
1	Present and either comprises small part of wetland's vegetation and is of moderate quality, or comprises a significant part but is of low quality
2	Present and either comprises significant part of wetland's vegetation and is of moderate quality or comprises a small part and is of high quality
3	Present and comprises significant part, or more, of wetland's vegetation and is of high quality

Narrative Description of Vegetation Quality

low	Low spp diversity and/or predominance of nonnative or disturbance tolerant native species
mod	Native spp are dominant component of the vegetation, although nonnative and/or disturbance tolerant native spp can also be present, and species diversity moderate to moderately high, but generally w/o presence of rare threatened or endangered spp
high	A predominance of native species, with nonnative spp and/or disturbance tolerant native spp absent or virtually absent, and high spp diversity and often, but not always, the presence of rare, threatened, or endangered spp

Mudflat and Open Water Class Quality

0	Absent <0.1ha (0.247 acres)
1	Low 0.1 to <1ha (0.247 to 2.47 acres)
2	Moderate 1 to <4ha (2.47 to 9.88 acres)
3	High 4ha (9.88 acres) or more

Microtopography Cover Scale

0	Absent
1	Present very small amounts or if more common of marginal quality
2	Present in moderate amounts, but not of highest quality or in small amounts of highest quality
3	Present in moderate or greater amounts and of highest quality

23

End of Quantitative Rating. Complete Categorization Worksheets.

ORAM Summary Worksheet

Wetland 20

		circle answer or insert score	Result
Narrative Rating	Question 1 Critical Habitat	YES <input type="radio"/> NO <input checked="" type="radio"/>	If yes, Category 3.
	Question 2. Threatened or Endangered Species	YES <input type="radio"/> NO <input checked="" type="radio"/>	If yes, Category 3.
	Question 3. High Quality Natural Wetland	YES <input type="radio"/> NO <input checked="" type="radio"/>	If yes, Category 3.
	Question 4. Significant bird habitat	YES <input type="radio"/> NO <input checked="" type="radio"/>	If yes, Category 3.
	Question 5. Category 1 Wetlands	YES <input type="radio"/> NO <input checked="" type="radio"/>	If yes, Category 1.
	Question 6. Bogs	YES <input type="radio"/> NO <input checked="" type="radio"/>	If yes, Category 3.
	Question 7. Fens	YES <input type="radio"/> NO <input checked="" type="radio"/>	If yes, Category 3.
	Question 8a. Old Growth Forest	YES <input type="radio"/> NO <input checked="" type="radio"/>	If yes, Category 3.
	Question 8b. Mature Forested Wetland	YES <input type="radio"/> NO <input checked="" type="radio"/>	If yes, evaluate for Category 3; may also be 1 or 2.
	Question 9b. Lake Erie Wetlands - Restricted	YES <input type="radio"/> NO <input checked="" type="radio"/>	If yes, evaluate for Category 3; may also be 1 or 2.
	Question 9d. Lake Erie Wetlands - Unrestricted with native plants	YES <input type="radio"/> NO <input checked="" type="radio"/>	If yes, Category 3
Question 9e. Lake Erie Wetlands - Unrestricted with invasive plants	YES <input type="radio"/> NO <input checked="" type="radio"/>	If yes, evaluate for Category 3; may also be 1 or 2.	
Question 10. Oak Openings	YES <input type="radio"/> NO <input checked="" type="radio"/>	If yes, Category 3	
Question 11. Relict Wet Prairies	YES <input type="radio"/> NO <input checked="" type="radio"/>	If yes, evaluate for Category 3; may also be 1 or 2.	
Quantitative Rating	Metric 1. Size	1	
	Metric 2. Buffers and surrounding land use	4	
	Metric 3. Hydrology	8	
	Metric 4. Habitat	8	
	Metric 5. Special Wetland Communities	0	
	Metric 6. Plant communities, interspersion, microtopography	2	
	TOTAL SCORE	23	Category based on score breakpoints 7

Complete Wetland Categorization Worksheet.

Wetland Categorization Worksheet

Choices	Circle one	Evaluation of Categorization Result of ORAM
<p>Did you answer "Yes" to any of the following questions:</p> <p>Narrative Rating Nos. 2, 3, 4, 6, 7, 8a, 9d, 10</p>	<p>YES</p> <p>Wetland is categorized as a Category 3 wetland</p>	<p>NO</p> <p>Is quantitative rating score <i>less</i> than the Category 2 scoring threshold (<i>excluding</i> gray zone)? If yes, reevaluate the category of the wetland using the narrative criteria in OAC Rule 3745-1-54(C) and biological and/or functional assessments to determine if the wetland has been over-categorized by the ORAM</p>
<p>Did you answer "Yes" to any of the following questions:</p> <p>Narrative Rating Nos. 1, 8b, 9b, 9e, 11</p>	<p>YES</p> <p>Wetland should be evaluated for possible Category 3 status</p>	<p>NO</p> <p>Evaluate the wetland using the 1) narrative criteria in OAC Rule 3745-1-54(C) and 2) the quantitative rating score. If the wetland is determined to be a Category 3 wetland using either of these, it should be categorized as a Category 3 wetland. Detailed biological and/or functional assessments may also be used to determine the wetland's category.</p>
<p>Did you answer "Yes" to</p> <p>Narrative Rating No. 5</p>	<p>YES</p> <p>Wetland is categorized as a Category 1 wetland</p>	<p>NO</p> <p>Is quantitative rating score <i>greater</i> than the Category 2 scoring threshold (<i>including</i> any gray zone)? If yes, reevaluate the category of the wetland using the narrative criteria in OAC Rule 3745-1-54(C) and biological and/or functional assessments to determine if the wetland has been under-categorized by the ORAM</p>
<p>Does the quantitative score fall within the scoring range of a Category 1, 2, or 3 wetland?</p>	<p>YES</p> <p>Wetland is assigned to the appropriate category based on the scoring range</p>	<p>NO</p> <p>If the score of the wetland is located within the scoring range for a particular category, the wetland should be assigned to that category. In all instances however, the narrative criteria described in OAC Rule 3745-1-54(C) can be used to clarify or change a categorization based on a quantitative score.</p>
<p>Does the quantitative score fall with the "gray zone" for Category 1 or 2 or Category 2 or 3 wetlands?</p>	<p>YES</p> <p>Wetland is assigned to the higher of the two categories or assigned to a category based on detailed assessments and the narrative criteria</p>	<p>NO</p> <p>Rater has the option of assigning the wetland to the higher of the two categories or to assign a category based on the results of a nonrapid wetland assessment method, e.g. functional assessment, biological assessment, etc, and a consideration of the narrative criteria in OAC rule 3745-1-54(C).</p>
<p>Does the wetland otherwise exhibit <i>moderate OR superior</i> hydrologic OR habitat, OR recreational functions AND the wetland was <i>not</i> categorized as a Category 2 wetland (in the case of moderate functions) or a Category 3 wetland (in the case of superior functions) by this method?</p>	<p>YES</p> <p>Wetland was undercategorized by this method. A written justification for recategorization should be provided on Background Information Form</p>	<p>NO</p> <p>Wetland is assigned to category as determined by the ORAM.</p> <p>A wetland may be undercategorized using this method, but still exhibit one or more superior functions, e.g. a wetland's biotic communities may be degraded by human activities, but the wetland may still exhibit superior hydrologic functions because of its type, landscape position, size, local or regional significance, etc. In this circumstance, the narrative criteria in OAC Rule 3745-1-54(C)(2) and (3) are controlling, and the under-categorization should be corrected. A written justification with supporting reasons or information for this determination should be provided.</p>

Choose one	Category 1	Category 2	Category 3
------------	------------	------------	------------

End of Ohio Rapid Assessment Method for Wetlands.

Background Information

Name:	Aaron Kwolek
Date:	6/1/2022
Affiliation:	Stantec Consulting Services, Inc.
Address:	11687 Lebanon Road, Cincinnati, OH 45241
Phone Number:	513-842-8200
e-mail address:	aaron.kwolek@stantec.com
Name of Wetland:	Wetland Z1
Vegetation Community(ies):	PFO
HGM Class(es):	depressional
Location of Wetland: include map, address, north arrow, landmarks, distances, roads, etc.	
Lat/Long or UTM Coordinate	40.277646° / -82.775854°
USGS Quad Name	Olive Green
County	Delaware County
Township	/
Section and Subsection	/
Hydrologic Unit Code	050600011301
Site Visit	6/1/2022
National Wetland Inventory Map	N/A
Ohio Wetland Inventory Map	N/A
Soil Survey	Pewamo silt clay loam, 0 to 1 percent slopes
Delineation report/map	See Ecological Resources Inventory Report

Name of Wetland:

Wetland 21

Wetland Size (acres, hectares):

~0.94 acres

Sketch: Include north arrow, relationship with other surface waters, vegetation zones, etc.

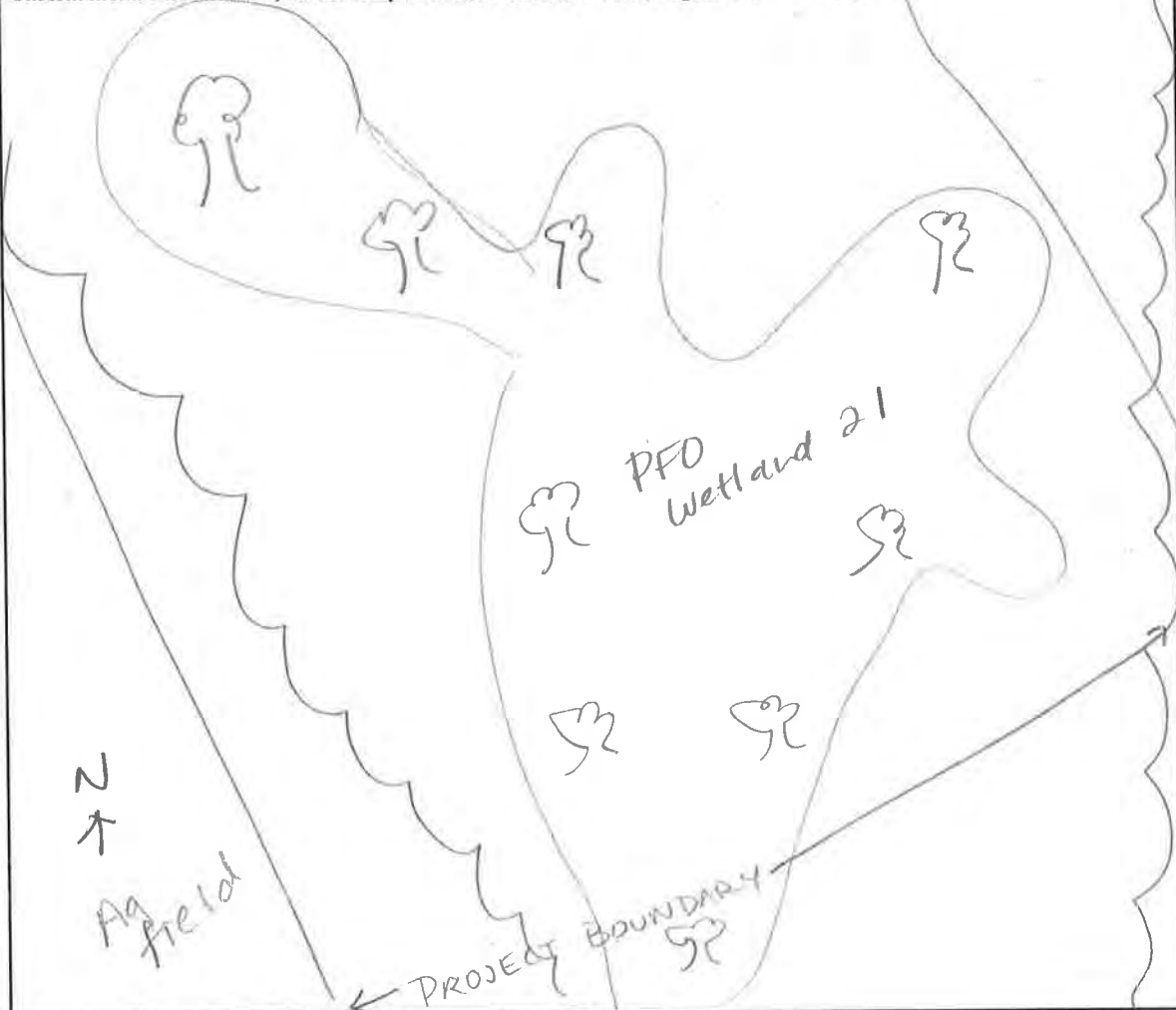

Comments, Narrative Discussion, Justification of Category Changes:

Final score : 32

Category:

2

Scoring Boundary Worksheet

INSTRUCTIONS. The initial step in completing the ORAM is to identify the "scoring boundaries" of the wetland being rated. In many instances this determination will be relatively easy and the scoring boundaries will coincide with the "jurisdictional boundaries." For example, the scoring boundary of an isolated cattail marsh located in the middle of a farm field will likely be the same as that wetland's jurisdictional boundaries. In other instances, however, the scoring boundary will not be as easily determined. Wetlands that are small or isolated from other surface waters often form large contiguous areas or heterogeneous complexes of wetland and upland. In separating wetlands for scoring purposes, the hydrologic regime of the wetland is the main criterion that should be used. Boundaries between contiguous or connected wetlands should be established where the volume, flow, or velocity of water moving through the wetland changes significantly. *Areas with a high degree of hydrologic interaction should be scored as a single wetland.* In determining a wetland's scoring boundaries, use the guidelines in the ORAM Manual Section 5.0. In certain instances, it may be difficult to establish the scoring boundary for the wetland being rated. These problem situations include wetlands that form a patchwork on the landscape, wetlands divided by artificial boundaries like property fences, roads, or railroad embankments, wetlands that are contiguous with streams, lakes, or rivers, and estuarine or coastal wetlands. These situations are discussed below, however, it is recommended that Rater contact Ohio EPA, Division of Surface Water, 401/Wetlands Section if there are additional questions or a need for further clarification of the appropriate scoring boundaries of a particular wetland.

#	Steps in properly establishing scoring boundaries	done?	not applicable
Step 1	Identify the wetland area of interest. This may be the site of a proposed impact, a reference site, conservation site, etc.	✓	
Step 2	Identify the locations where there is physical evidence that hydrology changes rapidly. Such evidence includes both natural and human-induced changes including, constrictions caused by berms or dikes, points where the water velocity changes rapidly at rapids or falls, points where significant inflows occur at the confluence of rivers, or other factors that may restrict hydrologic interaction between the wetlands or parts of a single wetland.	✓	
Step 3	Delineate the boundary of the wetland to be rated such that all areas of interest that are contiguous to and within the areas where the hydrology does not change significantly, i.e. areas that have a high degree of hydrologic interaction are included within the scoring boundary.	✓	
Step 4	Determine if artificial boundaries, such as property lines, state lines, roads, railroad embankments, etc., are present. These should not be used to establish scoring boundaries unless they coincide with areas where the hydrologic regime changes.	✓	
Step 5	In all instances, the Rater may enlarge the minimum scoring boundaries discussed here to score together wetlands that could be scored separately.		✓
Step 6	Consult ORAM Manual Section 5.0 for how to establish scoring boundaries for wetlands that form a patchwork on the landscape, divided by artificial boundaries, contiguous to streams, lakes or rivers, or for dual classifications.	✓	

End of Scoring Boundary Determination. Begin Narrative Rating on next page.

Narrative Rating

INSTRUCTIONS. Answer each of the following questions. Questions 1, 2, 3 and 4 should be answered based on information obtained from the site visit or the literature *and* by submitting a Data Services Request to the Ohio Department of Natural Resources, Division of Natural Areas and Preserves, Natural Heritage Data Services, 1889 Fountain Square Court, Building F-1, Columbus, Ohio 43224, 614-265-6453 (phone), 614-265-3096 (fax), <http://www.dnr.state.oh.us/dnap>. The remaining questions are designed to be answered primarily by the results of the site visit. Refer to the User's Manual for descriptions of these wetland types. Note: "Critical habitat" is legally defined in the Endangered Species Act and is the geographic area containing physical or biological features essential to the conservation of a listed species or as an area that may require special management considerations or protection. The Rater should contact the Region 3 Headquarters or the Columbus Ecological Services Office for updates as to whether critical habitat has been designated for other federally listed threatened or endangered species. "Documented" means the wetland is listed in the appropriate State of Ohio database.

#	Question	Circle one	
1	Critical Habitat. Is the wetland in a township, section, or subsection of a United States Geological Survey 7.5 minute Quadrangle that has been designated by the U.S. Fish and Wildlife Service as "critical habitat" for any threatened or endangered plant or animal species? Note: as of January 1, 2001, of the federally listed endangered or threatened species which can be found in Ohio, the Indiana Bat has had critical habitat designated (50 CFR 17.95(a)) and the piping plover has had critical habitat proposed (65 FR 41812 July 6, 2000).	YES Wetland should be evaluated for possible Category 3 status Go to Question 2	NO Go to Question 2
2	Threatened or Endangered Species. Is the wetland known to contain an individual of, or documented occurrences of federal or state-listed threatened or endangered plant or animal species?	YES Wetland is a Category 3 wetland. Go to Question 3	NO Go to Question 3
3	Documented High Quality Wetland. Is the wetland on record in Natural Heritage Database as a high quality wetland?	YES Wetland is a Category 3 wetland Go to Question 4	NO Go to Question 4
4	Significant Breeding or Concentration Area. Does the wetland contain documented regionally significant breeding or nonbreeding waterfowl, neotropical songbird, or shorebird concentration areas?	YES Wetland is a Category 3 wetland Go to Question 5	NO Go to Question 5
5	Category 1 Wetlands. Is the wetland less than 0.5 hectares (1 acre) in size and hydrologically isolated and either 1) comprised of vegetation that is dominated (greater than eighty per cent areal cover) by <i>Phalaris arundinacea</i> , <i>Lythrum salicaria</i> , or <i>Phragmites australis</i> , or 2) an acidic pond created or excavated on mined lands that has little or no vegetation?	YES Wetland is a Category 1 wetland Go to Question 6	NO Go to Question 6
6	Bogs. Is the wetland a peat-accumulating wetland that 1) has no significant inflows or outflows, 2) supports acidophilic mosses, particularly <i>Sphagnum</i> spp., 3) the acidophilic mosses have >30% cover, 4) at least one species from Table 1 is present, and 5) the cover of invasive species (see Table 1) is <25%?	YES Wetland is a Category 3 wetland Go to Question 7	NO Go to Question 7
7	Fens. Is the wetland a carbon accumulating (peat, muck) wetland that is saturated during most of the year, primarily by a discharge of free flowing, mineral rich, ground water with a circumneutral pH (5.5-9.0) and with one or more plant species listed in Table 1 and the cover of invasive species listed in Table 1 is <25%?	YES Wetland is a Category 3 wetland Go to Question 8a	NO Go to Question 8a
8a	"Old Growth Forest." Is the wetland a forested wetland and is the forest characterized by, but not limited to, the following characteristics: overstory canopy trees of great age (exceeding at least 50% of a projected maximum attainable age for a species); little or no evidence of human-caused understory disturbance during the past 80 to 100 years; an all-aged structure and multilayered canopies; aggregations of canopy trees interspersed with canopy gaps; and significant numbers of standing dead snags and downed logs?	YES Wetland is a Category 3 wetland. Go to Question 8b	NO Go to Question 8b

8b	Mature forested wetlands. Is the wetland a forested wetland with 50% or more of the cover of upper forest canopy consisting of deciduous trees with large diameters at breast height (dbh), generally diameters greater than 45cm (17.7in) dbh?	YES Wetland should be evaluated for possible Category 3 status. Go to Question 9a	NO Go to Question 9a
9a	Lake Erie coastal and tributary wetlands. Is the wetland located at an elevation less than 575 feet on the USGS map, adjacent to this elevation, or along a tributary to Lake Erie that is accessible to fish?	YES Go to Question 9b	NO Go to Question 10
9b	Does the wetland's hydrology result from measures designed to prevent erosion and the loss of aquatic plants, i.e. the wetland is partially hydrologically restricted from Lake Erie due to lakeward or landward dikes or other hydrological controls?	YES Wetland should be evaluated for possible Category 3 status Go to Question 10	NO Go to Question 9c
9c	Are Lake Erie water levels the wetland's primary hydrological influence, i.e. the wetland is hydrologically unrestricted (no lakeward or upland border alterations), or the wetland can be characterized as an "estuarine" wetland with lake and river influenced hydrology. These include sandbar deposition wetlands, estuarine wetlands, river mouth wetlands, or those dominated by submersed aquatic vegetation.	YES Go to Question 9d	NO Go to Question 10
9d	Does the wetland have a predominance of native species within its vegetation communities, although non-native or disturbance tolerant native species can also be present?	YES Wetland is a Category 3 wetland Go to Question 10	NO Go to Question 9e
9e	Does the wetland have a predominance of non-native or disturbance tolerant native plant species within its vegetation communities?	YES Wetland should be evaluated for possible Category 3 status Go to Question 10	NO Go to Question 10
10	Lake Plain Sand Prairies (Oak Openings) Is the wetland located in Lucas, Fulton, Henry, or Wood Counties and can the wetland be characterized by the following description: the wetland has a sandy substrate with interspersed organic matter, a water table often within several inches of the surface, and often with a dominance of the gramineous vegetation listed in Table 1 (woody species may also be present). The Ohio Department of Natural Resources Division of Natural Areas and Preserves can provide assistance in confirming this type of wetland and its quality.	YES Wetland is a Category 3 wetland. Go to Question 11	NO Go to Question 11
11	Relict Wet Prairies. Is the wetland a relict wet prairie community dominated by some or all of the species in Table 1. Extensive prairies were formerly located in the Darby Plains (Madison and Union Counties), Sandusky Plains (Wyandot, Crawford, and Marion Counties), northwest Ohio (e.g. Erie, Huron, Lucas, Wood Counties), and portions of western Ohio Counties (e.g. Darke, Mercer, Miami, Montgomery, Van Wert etc.).	YES Wetland should be evaluated for possible Category 3 status Complete Quantitative Rating	NO Complete Quantitative Rating

Table 1. Characteristic plant species.

invasive/exotic spp	fen species	bog species	Oak Opening species	wet prairie species
<i>Lythrum salicaria</i>	<i>Zygadenus elegans</i> var. <i>glaucus</i>	<i>Calla palustris</i>	<i>Carex cryptolepis</i>	<i>Calamagrostis canadensis</i>
<i>Myriophyllum spicatum</i>	<i>Cacalia plantaginea</i>	<i>Carex atlantica</i> var. <i>capillacea</i>	<i>Carex lasiocarpa</i>	<i>Calamagrostis stricta</i>
<i>Najas minor</i>	<i>Carex flava</i>	<i>Carex echinata</i>	<i>Carex stricta</i>	<i>Carex atherodes</i>
<i>Phalaris arundinacea</i>	<i>Carex sterilis</i>	<i>Carex oligosperma</i>	<i>Cladium mariscoides</i>	<i>Carex buxbaumii</i>
<i>Phragmites australis</i>	<i>Carex stricta</i>	<i>Carex trisperma</i>	<i>Calamagrostis stricta</i>	<i>Carex pellita</i>
<i>Potamogeton crispus</i>	<i>Deschampsia caespitosa</i>	<i>Chamaedaphne calyculata</i>	<i>Calamagrostis canadensis</i>	<i>Carex sartwellii</i>
<i>Ranunculus ficaria</i>	<i>Eleocharis rostellata</i>	<i>Decodon verticillatus</i>	<i>Quercus palustris</i>	<i>Gentiana andrewsii</i>
<i>Rhamnus frangula</i>	<i>Eriophorum viridicarinatum</i>	<i>Eriophorum virginicum</i>		<i>Helianthus grosseserratus</i>
<i>Typha angustifolia</i>	<i>Gentianopsis</i> spp.	<i>Larix laricina</i>		<i>Liatris spicata</i>
<i>Typha xglauca</i>	<i>Lobelia kalmii</i>	<i>Nemopanthus mucronatus</i>		<i>Lysimachia quadriflora</i>
	<i>Parnassia glauca</i>	<i>Scheuchzeria palustris</i>		<i>Lythrum alatum</i>
	<i>Potentilla fruticosa</i>	<i>Sphagnum</i> spp.		<i>Pycnanthemum virginianum</i>
	<i>Rhamnus alnifolia</i>	<i>Vaccinium macrocarpon</i>		<i>Silphium terebinthinaceum</i>
	<i>Rhynchospora capillacea</i>	<i>Vaccinium corymbosum</i>		<i>Sorghastrum nutans</i>
	<i>Salix candida</i>	<i>Vaccinium oxycoccos</i>		<i>Spartina pectinata</i>
	<i>Salix myricoides</i>	<i>Woodwardia virginica</i>		<i>Solidago riddellii</i>
	<i>Salix serissima</i>	<i>Xyris difformis</i>		
	<i>Solidago ohioensis</i>			
	<i>Tofieldia glutinosa</i>			
	<i>Triglochin maritimum</i>			
	<i>Triglochin palustre</i>			

End of Narrative Rating. Begin Quantitative Rating on next page.

Wetland 21

Site: AKMDW109 Rater(s): ATK Date: 6/1/2022

0 0
max 6 pts. subtotal

Metric 1. Wetland Area (size).

- Select one size class and assign score.
- >50 acres (>20.2ha) (6 pts)
 - 25 to <50 acres (10.1 to <20.2ha) (5 pts)
 - 10 to <25 acres (4 to <10.1ha) (4 pts)
 - 3 to <10 acres (1.2 to <4ha) (3 pts)
 - 0.3 to <3 acres (0.12 to <1.2ha) (2pts)
 - 0.1 to <0.3 acres (0.04 to <0.12ha) (1 pt)
 - <0.1 acres (0.04ha) (0 pts)

9 9
max 14 pts. subtotal

Metric 2. Upland buffers and surrounding land use.

- 2a. Calculate average buffer width. Select only one and assign score. Do not double check.
- WIDE. Buffers average 50m (164ft) or more around wetland perimeter (7)
 - MEDIUM. Buffers average 25m to <50m (82 to <164ft) around wetland perimeter (4)
 - NARROW. Buffers average 10m to <25m (32ft to <82ft) around wetland perimeter (1)
 - VERY NARROW. Buffers average <10m (<32ft) around wetland perimeter (0)
- 2b. Intensity of surrounding land use. Select one or double check and average.
- VERY LOW. 2nd growth or older forest, prairie, savannah, wildlife area, etc. (7)
 - LOW. Old field (>10 years), shrub land, young second growth forest. (5)
 - MODERATELY HIGH. Residential, fenced pasture, park, conservation tillage, new fallow field. (3)
 - HIGH. Urban, industrial, open pasture, row cropping, mining, construction. (1)

10 19
max 30 pts. subtotal

Metric 3. Hydrology.

- 3a. Sources of Water. Score all that apply.
- High pH groundwater (5)
 - Other groundwater (3)
 - Precipitation (1)
 - Seasonal/intermittent surface water (lake or stream) (3)
 - Perennial surface water (lake or stream) (5)
- 3b. Connectivity. Score all that apply.
- 100 year floodplain (1)
 - Between stream/lake and other human use (1)
 - Part of wetland/upland (e.g. forest), complex (1)
 - Part of riparian or upland corridor (1)
- 3c. Maximum water depth. Select only one and assign score.
- >0.7 (27.6in) (3)
 - 0.4 to 0.7m (15.7 to 27.6in) (2)
 - <0.4m (<15.7in) (1)
- 3d. Duration inundation/saturation. Score one or dbl check.
- Semi- to permanently inundated/saturated (4)
 - Regularly inundated/saturated (3)
 - Seasonally inundated (2)
 - Seasonally saturated in upper 30cm (12in) (1)
- 3e. Modifications to natural hydrologic regime. Score one or double check and average.
- None or none apparent (12)
 - Recovered (7)
 - Recovering (3)
 - Recent or no recovery (1)
- Check all disturbances observed

 - ditch
 - tile
 - dike
 - well
 - stormwater input
 - point source (nonstormwater)
 - filling/grading
 - road bed/RR track
 - dredging
 - other

12 31
max 20 pts. subtotal

Metric 4. Habitat Alteration and Development.

- 4a. Substrate disturbance. Score one or double check and average.
- None or none apparent (4)
 - Recovered (3)
 - Recovering (2)
 - Recent or no recovery (1)
- 4b. Habitat development. Select only one and assign score.
- Excellent (7)
 - Very good (6)
 - Good (5)
 - Moderately good (4)
 - Fair (3)
 - Poor to fair (2)
 - Poor (1)
- 4c. Habitat alteration. Score one or double check and average.
- None or none apparent (9)
 - Recovered (6)
 - Recovering (3)
 - Recent or no recovery (1)
- Check all disturbances observed

 - mowing
 - grazing
 - clearcutting
 - selective cutting
 - woody debris removal
 - toxic pollutants
 - shrub/sapling removal
 - herbaceous/aquatic bed removal
 - sedimentation
 - dredging
 - farming
 - nutrient enrichment

31
subtotal this page

Site: Wetland 21 Rater(s): AK/MD Date: 10/1/2022

21
subtotal first page

0 31
max 10 pts. subtotal

Metric 5. Special Wetlands.

Check all that apply and score as indicated.

- Bog (10)
- Fen (10)
- Old growth forest (10)
- Mature forested wetland (5)
- Lake Erie coastal/tributary wetland-unrestricted hydrology (10)
- Lake Erie coastal/tributary wetland-restricted hydrology (5)
- Lake Plain Sand Prairies (Oak Openings) (10)
- Relict Wet Prairies (10)
- Known occurrence state/federal threatened or endangered species (10)
- Significant migratory songbird/water fowl habitat or usage (10)
- Category 1 Wetland. See Question 1 Qualitative Rating (-10)

1 32
max 20 pts. subtotal

Metric 6. Plant communities, interspersions, microtopography.

6a. Wetland Vegetation Communities.
Score all present using 0 to 3 scale.

- Aquatic bed
- Emergent
- Shrub
- Forest
- Mudflats
- Open water
- Other

6b. horizontal (plan view) Interspersion.
Select only one.

- High (5)
- Moderately high (4)
- Moderate (3)
- Moderately low (2)
- Low (1)
- None (0)

6c. Coverage of invasive plants. Refer to Table 1 ORAM long form for list. Add or deduct points for coverage

- Extensive >75% cover (-5)
- Moderate 25-75% cover (-3)
- Sparse 5-25% cover (-1)
- Nearly absent <5% cover (0)
- Absent (1)

6d. Microtopography.
Score all present using 0 to 3 scale.

- Vegetated hummocks/tussocks
- Coarse woody debris >15cm (6in)
- Standing dead >25cm (10in) dbh
- Amphibian breeding pools

Vegetation Community Cover Scale

0	Absent or comprises <0.1ha (0.2471 acres) contiguous area
1	Present and either comprises small part of wetland's vegetation and is of moderate quality, or comprises a significant part but is of low quality
2	Present and either comprises significant part of wetland's vegetation and is of moderate quality or comprises a small part and is of high quality
3	Present and comprises significant part, or more, of wetland's vegetation and is of high quality

Narrative Description of Vegetation Quality

low	Low spp diversity and/or predominance of nonnative or disturbance tolerant native species
mod	Native spp are dominant component of the vegetation, although nonnative and/or disturbance tolerant native spp can also be present, and species diversity moderate to moderately high, but generally w/o presence of rare threatened or endangered spp
high	A predominance of native species, with nonnative spp and/or disturbance tolerant native spp absent or virtually absent, and high spp diversity and often, but not always, the presence of rare, threatened, or endangered spp

Mudflat and Open Water Class Quality

0	Absent <0.1ha (0.247 acres)
1	Low 0.1 to <1ha (0.247 to 2.47 acres)
2	Moderate 1 to <4ha (2.47 to 9.88 acres)
3	High 4ha (9.88 acres) or more

Microtopography Cover Scale

0	Absent
1	Present very small amounts or if more common of marginal quality
2	Present in moderate amounts, but not of highest quality or in small amounts of highest quality
3	Present in moderate or greater amounts and of highest quality

32

End of Quantitative Rating. Complete Categorization Worksheets.

ORAM Summary Worksheet

Wetland 21

		circle answer or insert score	Result
Narrative Rating	Question 1 Critical Habitat	YES <input checked="" type="radio"/> NO	If yes, Category 3.
	Question 2. Threatened or Endangered Species	YES <input checked="" type="radio"/> NO	If yes, Category 3.
	Question 3. High Quality Natural Wetland	YES <input checked="" type="radio"/> NO	If yes, Category 3.
	Question 4. Significant bird habitat	YES <input checked="" type="radio"/> NO	If yes, Category 3.
	Question 5. Category 1 Wetlands	YES <input checked="" type="radio"/> NO	If yes, Category 1.
	Question 6. Bogs	YES <input checked="" type="radio"/> NO	If yes, Category 3.
	Question 7. Fens	YES <input checked="" type="radio"/> NO	If yes, Category 3.
	Question 8a. Old Growth Forest	YES <input checked="" type="radio"/> NO	If yes, Category 3.
	Question 8b. Mature Forested Wetland	YES <input checked="" type="radio"/> NO	If yes, evaluate for Category 3; may also be 1 or 2.
	Question 9b. Lake Erie Wetlands - Restricted	YES <input checked="" type="radio"/> NO	If yes, evaluate for Category 3; may also be 1 or 2.
	Question 9d. Lake Erie Wetlands - Unrestricted with native plants	YES <input checked="" type="radio"/> NO	If yes, Category 3
Question 9e. Lake Erie Wetlands - Unrestricted with invasive plants	YES <input checked="" type="radio"/> NO	If yes, evaluate for Category 3; may also be 1 or 2.	
Question 10. Oak Openings	YES <input checked="" type="radio"/> NO	If yes, Category 3	
Question 11. Relict Wet Prairies	YES <input checked="" type="radio"/> NO	If yes, evaluate for Category 3; may also be 1 or 2.	
Quantitative Rating	Metric 1. Size	0	
	Metric 2. Buffers and surrounding land use	9	
	Metric 3. Hydrology	10	
	Metric 4. Habitat	12	
	Metric 5. Special Wetland Communities	0	
	Metric 6. Plant communities, interspersion, microtopography	1	
	TOTAL SCORE	32	Category based on score breakpoints <i>1 or 2 gray zone</i>

Complete Wetland Categorization Worksheet.

Wetland Categorization Worksheet

Choices	Circle one	Evaluation of Categorization Result of ORAM
<p>Did you answer "Yes" to any of the following questions:</p> <p>Narrative Rating Nos. 2, 3, 4, 6, 7, 8a, 9d, 10</p>	<p>YES</p> <p>Wetland is categorized as a Category 3 wetland</p>	<p>NO</p> <p>Is quantitative rating score <i>less</i> than the Category 2 scoring threshold (<i>excluding</i> gray zone)? If yes, reevaluate the category of the wetland using the narrative criteria in OAC Rule 3745-1-54(C) and biological and/or functional assessments to determine if the wetland has been over-categorized by the ORAM</p>
<p>Did you answer "Yes" to any of the following questions:</p> <p>Narrative Rating Nos. 1, 8b, 9b, 9e, 11</p>	<p>YES</p> <p>Wetland should be evaluated for possible Category 3 status</p>	<p>NO</p> <p>Evaluate the wetland using the 1) narrative criteria in OAC Rule 3745-1-54(C) and 2) the quantitative rating score. If the wetland is determined to be a Category 3 wetland using either of these, it should be categorized as a Category 3 wetland. Detailed biological and/or functional assessments may also be used to determine the wetland's category.</p>
<p>Did you answer "Yes" to</p> <p>Narrative Rating No. 5</p>	<p>YES</p> <p>Wetland is categorized as a Category 1 wetland</p>	<p>NO</p> <p>Is quantitative rating score <i>greater</i> than the Category 2 scoring threshold (<i>including</i> any gray zone)? If yes, reevaluate the category of the wetland using the narrative criteria in OAC Rule 3745-1-54(C) and biological and/or functional assessments to determine if the wetland has been under-categorized by the ORAM</p>
<p>Does the quantitative score fall within the scoring range of a Category 1, 2, or 3 wetland?</p>	<p>YES</p> <p>Wetland is assigned to the appropriate category based on the scoring range</p>	<p>NO</p> <p>If the score of the wetland is located within the scoring range for a particular category, the wetland should be assigned to that category. In all instances however, the narrative criteria described in OAC Rule 3745-1-54(C) can be used to clarify or change a categorization based on a quantitative score.</p>
<p>Does the quantitative score fall with the "gray zone" for Category 1 or 2 or Category 2 or 3 wetlands?</p>	<p>YES</p> <p>Wetland is assigned to the higher of the two categories or assigned to a category based on detailed assessments and the narrative criteria</p>	<p>NO</p> <p>Rater has the option of assigning the wetland to the higher of the two categories or to assign a category based on the results of a nonrapid wetland assessment method, e.g. functional assessment, biological assessment, etc, and a consideration of the narrative criteria in OAC rule 3745-1-54(C).</p>
<p>Does the wetland otherwise exhibit <i>moderate OR superior</i> hydrologic OR habitat, OR recreational functions AND the wetland was <i>not</i> categorized as a Category 2 wetland (in the case of moderate functions) or a Category 3 wetland (in the case of superior functions) by this method?</p>	<p>YES</p> <p>Wetland was undercategorized by this method. A written justification for recategorization should be provided on Background Information Form</p>	<p>NO</p> <p>Wetland is assigned to category as determined by the ORAM.</p> <p>A wetland may be undercategorized using this method, but still exhibit one or more superior functions, e.g. a wetland's biotic communities may be degraded by human activities, but the wetland may still exhibit superior hydrologic functions because of its type, landscape position, size, local or regional significance, etc. In this circumstance, the narrative criteria in OAC Rule 3745-1-54(C)(2) and (3) are controlling, and the under-categorization should be corrected. A written justification with supporting reasons or information for this determination should be provided.</p>

Final Category

Choose one Category 1 Category 2 Category 3

End of Ohio Rapid Assessment Method for Wetlands.

Background Information

Name:	Aaron Kwolek
Date:	6/1/2022
Affiliation:	Stantec Consulting Services, Inc.
Address:	11687 Lebanon Road, Cincinnati, OH 45241
Phone Number:	513-842-8200
e-mail address:	aaron.kwolek@stantec.com
Name of Wetland:	Wetland 22
Vegetation Community(ies):	PEM
HGM Class(es):	depressional
Location of Wetland: include map, address, north arrow, landmarks, distances, roads, etc.	<p>A hand-drawn map within the form. A horizontal line represents 'Centerburg Rd'. Above the line, there is a north arrow pointing upwards with the letter 'N' below it. To the left of the line, there is a vertical double-headed arrow with the text '~10ft' next to it, indicating a distance or offset.</p>
Lat/Long or UTM Coordinate	40.2862447-82.775365°
USGS Quad Name	Olive Green
County	Delaware County
Township	
Section and Subsection	
Hydrologic Unit Code	050600011301
Site Visit	6/1/2022
National Wetland Inventory Map	N/A
Ohio Wetland Inventory Map	N/A
Soil Survey	Bennington silt loam, 2 to 6 percent slopes
Delineation report/map	See Ecological Resources Inventory Report

Name of Wetland: Wetland 22	
Wetland Size (acres, hectares): ~0.03 acres	
Sketch: Include north arrow, relationship with other surface waters, vegetation zones, etc.	
Comments, Narrative Discussion, Justification of Category Changes:	
Final score : 17	Category:

Scoring Boundary Worksheet

INSTRUCTIONS. The initial step in completing the ORAM is to identify the “scoring boundaries” of the wetland being rated. In many instances this determination will be relatively easy and the scoring boundaries will coincide with the “jurisdictional boundaries.” For example, the scoring boundary of an isolated cattail marsh located in the middle of a farm field will likely be the same as that wetland’s jurisdictional boundaries. In other instances, however, the scoring boundary will not be as easily determined. Wetlands that are small or isolated from other surface waters often form large contiguous areas or heterogeneous complexes of wetland and upland. In separating wetlands for scoring purposes, the hydrologic regime of the wetland is the main criterion that should be used. Boundaries between contiguous or connected wetlands should be established where the volume, flow, or velocity of water moving through the wetland changes significantly. *Areas with a high degree of hydrologic interaction should be scored as a single wetland.* In determining a wetland’s scoring boundaries, use the guidelines in the ORAM Manual Section 5.0. In certain instances, it may be difficult to establish the scoring boundary for the wetland being rated. These problem situations include wetlands that form a patchwork on the landscape, wetlands divided by artificial boundaries like property fences, roads, or railroad embankments, wetlands that are contiguous with streams, lakes, or rivers, and estuarine or coastal wetlands. These situations are discussed below, however, it is recommended that Rater contact Ohio EPA, Division of Surface Water, 401/Wetlands Section if there are additional questions or a need for further clarification of the appropriate scoring boundaries of a particular wetland.

#	Steps in properly establishing scoring boundaries	done?	not applicable
Step 1	Identify the wetland area of interest. This may be the site of a proposed impact, a reference site, conservation site, etc.	✓	
Step 2	Identify the locations where there is physical evidence that hydrology changes rapidly. Such evidence includes both natural and human-induced changes including, constrictions caused by berms or dikes, points where the water velocity changes rapidly at rapids or falls, points where significant inflows occur at the confluence of rivers, or other factors that may restrict hydrologic interaction between the wetlands or parts of a single wetland.	✓	
Step 3	Delineate the boundary of the wetland to be rated such that all areas of interest that are contiguous to and within the areas where the hydrology does not change significantly, i.e. areas that have a high degree of hydrologic interaction are included within the scoring boundary.	✓	
Step 4	Determine if artificial boundaries, such as property lines, state lines, roads, railroad embankments, etc., are present. These should not be used to establish scoring boundaries unless they coincide with areas where the hydrologic regime changes.	✓	
Step 5	In all instances, the Rater may enlarge the minimum scoring boundaries discussed here to score together wetlands that could be scored separately.		✓
Step 6	Consult ORAM Manual Section 5.0 for how to establish scoring boundaries for wetlands that form a patchwork on the landscape, divided by artificial boundaries, contiguous to streams, lakes or rivers, or for dual classifications.	✓	

End of Scoring Boundary Determination. Begin Narrative Rating on next page.

Narrative Rating

INSTRUCTIONS. Answer each of the following questions. Questions 1, 2, 3 and 4 should be answered based on information obtained from the site visit or the literature *and* by submitting a Data Services Request to the Ohio Department of Natural Resources, Division of Natural Areas and Preserves, Natural Heritage Data Services, 1889 Fountain Square Court, Building F-1, Columbus, Ohio 43224, 614-265-6453 (phone), 614-265-3096 (fax), <http://www.dnr.state.oh.us/dnap>. The remaining questions are designed to be answered primarily by the results of the site visit. Refer to the User's Manual for descriptions of these wetland types. Note: "Critical habitat" is legally defined in the Endangered Species Act and is the geographic area containing physical or biological features essential to the conservation of a listed species or as an area that may require special management considerations or protection. The Rater should contact the Region 3 Headquarters or the Columbus Ecological Services Office for updates as to whether critical habitat has been designated for other federally listed threatened or endangered species. "Documented" means the wetland is listed in the appropriate State of Ohio database.

#	Question	Circle one	
1	Critical Habitat. Is the wetland in a township, section, or subsection of a United States Geological Survey 7.5 minute Quadrangle that has been designated by the U.S. Fish and Wildlife Service as "critical habitat" for any threatened or endangered plant or animal species? Note: as of January 1, 2001, of the federally listed endangered or threatened species which can be found in Ohio, the Indiana Bat has had critical habitat designated (50 CFR 17.95(a)) and the piping plover has had critical habitat proposed (65 FR 41812 July 6, 2000).	YES Wetland should be evaluated for possible Category 3 status Go to Question 2	NO Go to Question 2
2	Threatened or Endangered Species. Is the wetland known to contain an individual of, or documented occurrences of federal or state-listed threatened or endangered plant or animal species?	YES Wetland is a Category 3 wetland. Go to Question 3	NO Go to Question 3
3	Documented High Quality Wetland. Is the wetland on record in Natural Heritage Database as a high quality wetland?	YES Wetland is a Category 3 wetland Go to Question 4	NO Go to Question 4
4	Significant Breeding or Concentration Area. Does the wetland contain documented regionally significant breeding or nonbreeding waterfowl, neotropical songbird, or shorebird concentration areas?	YES Wetland is a Category 3 wetland Go to Question 5	NO Go to Question 5
5	Category 1 Wetlands. Is the wetland less than 0.5 hectares (1 acre) in size and hydrologically isolated and either 1) comprised of vegetation that is dominated (greater than eighty per cent areal cover) by <i>Phalaris arundinacea</i> , <i>Lythrum salicaria</i> , or <i>Phragmites australis</i> , or 2) an acidic pond created or excavated on mined lands that has little or no vegetation?	YES Wetland is a Category 1 wetland Go to Question 6	NO Go to Question 6
6	Bogs. Is the wetland a peat-accumulating wetland that 1) has no significant inflows or outflows, 2) supports acidophilic mosses, particularly <i>Sphagnum</i> spp., 3) the acidophilic mosses have >30% cover, 4) at least one species from Table 1 is present, and 5) the cover of invasive species (see Table 1) is <25%?	YES Wetland is a Category 3 wetland Go to Question 7	NO Go to Question 7
7	Fens. Is the wetland a carbon accumulating (peat, muck) wetland that is saturated during most of the year, primarily by a discharge of free flowing, mineral rich, ground water with a circumneutral pH (5.5-9.0) and with one or more plant species listed in Table 1 and the cover of invasive species listed in Table 1 is <25%?	YES Wetland is a Category 3 wetland Go to Question 8a	NO Go to Question 8a
8a	"Old Growth Forest." Is the wetland a forested wetland and is the forest characterized by, but not limited to, the following characteristics: overstory canopy trees of great age (exceeding at least 50% of a projected maximum attainable age for a species); little or no evidence of human-caused understory disturbance during the past 80 to 100 years; an all-aged structure and multilayered canopies; aggregations of canopy trees interspersed with canopy gaps; and significant numbers of standing dead snags and downed logs?	YES Wetland is a Category 3 wetland. Go to Question 8b	NO Go to Question 8b

8b	Mature forested wetlands. Is the wetland a forested wetland with 50% or more of the cover of upper forest canopy consisting of deciduous trees with large diameters at breast height (dbh), generally diameters greater than 45cm (17.7in) dbh?	YES Wetland should be evaluated for possible Category 3 status. Go to Question 9a	NO Go to Question 9a
9a	Lake Erie coastal and tributary wetlands. Is the wetland located at an elevation less than 575 feet on the USGS map, adjacent to this elevation, or along a tributary to Lake Erie that is accessible to fish?	YES Go to Question 9b	NO Go to Question 10
9b	Does the wetland's hydrology result from measures designed to prevent erosion and the loss of aquatic plants, i.e. the wetland is partially hydrologically restricted from Lake Erie due to lakeward or landward dikes or other hydrological controls?	YES Wetland should be evaluated for possible Category 3 status Go to Question 10	NO Go to Question 9c
9c	Are Lake Erie water levels the wetland's primary hydrological influence, i.e. the wetland is hydrologically unrestricted (no lakeward or upland border alterations), or the wetland can be characterized as an "estuarine" wetland with lake and river influenced hydrology. These include sandbar deposition wetlands, estuarine wetlands, river mouth wetlands, or those dominated by submersed aquatic vegetation.	YES Go to Question 9d	NO Go to Question 10
9d	Does the wetland have a predominance of native species within its vegetation communities, although non-native or disturbance tolerant native species can also be present?	YES Wetland is a Category 3 wetland Go to Question 10	NO Go to Question 9e
9e	Does the wetland have a predominance of non-native or disturbance tolerant native plant species within its vegetation communities?	YES Wetland should be evaluated for possible Category 3 status Go to Question 10	NO Go to Question 10
10	Lake Plain Sand Prairies (Oak Openings) Is the wetland located in Lucas, Fulton, Henry, or Wood Counties and can the wetland be characterized by the following description: the wetland has a sandy substrate with interspersed organic matter, a water table often within several inches of the surface, and often with a dominance of the gramineous vegetation listed in Table 1 (woody species may also be present). The Ohio Department of Natural Resources Division of Natural Areas and Preserves can provide assistance in confirming this type of wetland and its quality.	YES Wetland is a Category 3 wetland. Go to Question 11	NO Go to Question 11
11	Relict Wet Prairies. Is the wetland a relict wet prairie community dominated by some or all of the species in Table 1. Extensive prairies were formerly located in the Darby Plains (Madison and Union Counties), Sandusky Plains (Wyandot, Crawford, and Marion Counties), northwest Ohio (e.g. Erie, Huron, Lucas, Wood Counties), and portions of western Ohio Counties (e.g. Darke, Mercer, Miami, Montgomery, Van Wert etc.).	YES Wetland should be evaluated for possible Category 3 status Complete Quantitative Rating	NO Complete Quantitative Rating

Table 1. Characteristic plant species.

invasive/exotic spp	fen species	bog species	Oak Opening species	wet prairie species
<i>Lythrum salicaria</i>	<i>Zygadenus elegans var. glaucus</i>	<i>Calla palustris</i>	<i>Carex cryptolepis</i>	<i>Calamagrostis canadensis</i>
<i>Myriophyllum spicatum</i>	<i>Cacalia plantaginea</i>	<i>Carex atlantica var. capillacea</i>	<i>Carex lasiocarpa</i>	<i>Calamagrostis stricta</i>
<i>Najas minor</i>	<i>Carex flava</i>	<i>Carex echinata</i>	<i>Carex stricta</i>	<i>Carex atherodes</i>
<i>Phalaris arundinacea</i>	<i>Carex sterilis</i>	<i>Carex oligosperma</i>	<i>Cladium mariscoides</i>	<i>Carex buxbaumii</i>
<i>Phragmites australis</i>	<i>Carex stricta</i>	<i>Carex trisperma</i>	<i>Calamagrostis stricta</i>	<i>Carex pellita</i>
<i>Potamogeton crispus</i>	<i>Deschampsia caespitosa</i>	<i>Chamaedaphne calyculata</i>	<i>Calamagrostis canadensis</i>	<i>Carex sartwellii</i>
<i>Ranunculus ficaria</i>	<i>Eleocharis rostellata</i>	<i>Decodon verticillatus</i>	<i>Quercus palustris</i>	<i>Gentiana andrewsii</i>
<i>Rhamnus frangula</i>	<i>Eriophorum viridicarinatum</i>	<i>Eriophorum virginicum</i>		<i>Helianthus grosseserratus</i>
<i>Typha angustifolia</i>	<i>Gentianopsis spp.</i>	<i>Larix laricina</i>		<i>Liatis spicata</i>
<i>Typha xglauca</i>	<i>Lobelia kalmii</i>	<i>Nemopanthus mucronatus</i>		<i>Lysimachia quadriflora</i>
	<i>Parnassia glauca</i>	<i>Scheuchzeria palustris</i>		<i>Lythrum alatum</i>
	<i>Potentilla fruticosa</i>	<i>Sphagnum spp.</i>		<i>Pycnanthemum virginianum</i>
	<i>Rhamnus alnifolia</i>	<i>Vaccinium macrocarpon</i>		<i>Silphium terebinthinaceum</i>
	<i>Rhynchospora capillacea</i>	<i>Vaccinium corymbosum</i>		<i>Sorghastrum nutans</i>
	<i>Salix candida</i>	<i>Vaccinium oxycoccos</i>		<i>Spartina pectinata</i>
	<i>Salix myricoides</i>	<i>Woodwardia virginica</i>		<i>Solidago riddellii</i>
	<i>Salix serissima</i>	<i>Xyris difformis</i>		
	<i>Solidago ohioensis</i>			
	<i>Tofieldia glutinosa</i>			
	<i>Triglochin maritimum</i>			
	<i>Triglochin palustre</i>			

End of Narrative Rating. Begin Quantitative Rating on next page.

Site: <i>AKMD W110</i>	Rater(s): <i>ASK</i>	Date: <i>2/1/22</i>
-------------------------------	-----------------------------	----------------------------

<i>0</i>	<i>0</i>
max 6 pts.	subtotal

Metric 1. Wetland Area (size).

- Select one size class and assign score.
- >50 acres (>20.2ha) (6 pts)
 - 25 to <50 acres (10.1 to <20.2ha) (5 pts)
 - 10 to <25 acres (4 to <10.1ha) (4 pts)
 - 3 to <10 acres (1.2 to <4ha) (3 pts)
 - 0.3 to <3 acres (0.12 to <1.2ha) (2pts)
 - 0.1 to <0.3 acres (0.04 to <0.12ha) (1 pt)
 - <0.1 acres (0.04ha) (0 pts)

<i>3</i>	<i>3</i>
max 14 pts.	subtotal

Metric 2. Upland buffers and surrounding land use.

- 2a. Calculate average buffer width. Select only one and assign score. Do not double check.
- WIDE. Buffers average 50m (164ft) or more around wetland perimeter (7)
 - MEDIUM. Buffers average 25m to <50m (82 to <164ft) around wetland perimeter (4)
 - NARROW. Buffers average 10m to <25m (32ft to <82ft) around wetland perimeter (1)
 - VERY NARROW. Buffers average <10m (<32ft) around wetland perimeter (0)
- 2b. Intensity of surrounding land use. Select one or double check and average.
- VERY LOW. 2nd growth or older forest, prairie, savannah, wildlife area, etc. (7)
 - LOW. Old field (>10 years), shrub land, young second growth forest. (5)
 - MODERATELY HIGH. Residential, ~~ferred~~ pasture, park, conservation tillage, new fallow field. (3)
 - HIGH. Urban, industrial, open pasture, row cropping, mining, construction. (1)

<i>7</i>	<i>10</i>
max 30 pts.	subtotal

Metric 3. Hydrology.

- 3a. Sources of Water. Score all that apply.
- High pH groundwater (5)
 - Other groundwater (3)
 - Precipitation (1)
 - Seasonal/intermittent surface water (3)
 - Perennial surface water (lake or stream) (5)
- 3b. Connectivity. Score all that apply.
- 100 year floodplain (1)
 - Between stream/lake and other human use (1)
 - Part of wetland/upland (e.g. forest), complex (1)
 - Part of riparian or upland corridor (1)
- 3c. Maximum water depth. Select only one and assign score.
- >0.7 (27.6in) (3)
 - 0.4 to 0.7m (15.7 to 27.6in) (2)
 - <0.4m (<15.7in) (1)
- 3d. Duration inundation/saturation. Score one or dbl check.
- Semi- to permanently inundated/saturated (4)
 - Regularly inundated/saturated (3)
 - Seasonally inundated (2)
 - Seasonally saturated in upper 30cm (12in) (1)
- 3e. Modifications to natural hydrologic regime. Score one or double check and average.
- | | | | | | | | | | | | |
|---|--|--------------------------------|---|-------------------------------|--|-------------------------------|--|-------------------------------|-----------------------------------|---|--------------------------------------|
| <ul style="list-style-type: none"> <input type="checkbox"/> None or none apparent (12) <input type="checkbox"/> Recovered (7) <input checked="" type="checkbox"/> Recovering (3) <input type="checkbox"/> Recent or no recovery (1) | <p>Check all disturbances observed</p> <table style="width:100%; border: none;"> <tr> <td style="width:50%; padding: 2px;"><input type="checkbox"/> ditch</td> <td style="width:50%; padding: 2px;"><input type="checkbox"/> point source (nonstormwater)</td> </tr> <tr> <td style="padding: 2px;"><input type="checkbox"/> tile</td> <td style="padding: 2px;"><input type="checkbox"/> filling/grading</td> </tr> <tr> <td style="padding: 2px;"><input type="checkbox"/> dike</td> <td style="padding: 2px;"><input type="checkbox"/> road bed/RR track</td> </tr> <tr> <td style="padding: 2px;"><input type="checkbox"/> weir</td> <td style="padding: 2px;"><input type="checkbox"/> dredging</td> </tr> <tr> <td style="padding: 2px;"><input type="checkbox"/> stormwater input</td> <td style="padding: 2px;"><input type="checkbox"/> other _____</td> </tr> </table> | <input type="checkbox"/> ditch | <input type="checkbox"/> point source (nonstormwater) | <input type="checkbox"/> tile | <input type="checkbox"/> filling/grading | <input type="checkbox"/> dike | <input type="checkbox"/> road bed/RR track | <input type="checkbox"/> weir | <input type="checkbox"/> dredging | <input type="checkbox"/> stormwater input | <input type="checkbox"/> other _____ |
| <input type="checkbox"/> ditch | <input type="checkbox"/> point source (nonstormwater) | | | | | | | | | | |
| <input type="checkbox"/> tile | <input type="checkbox"/> filling/grading | | | | | | | | | | |
| <input type="checkbox"/> dike | <input type="checkbox"/> road bed/RR track | | | | | | | | | | |
| <input type="checkbox"/> weir | <input type="checkbox"/> dredging | | | | | | | | | | |
| <input type="checkbox"/> stormwater input | <input type="checkbox"/> other _____ | | | | | | | | | | |

<i>6</i>	<i>16</i>
max 20 pts.	subtotal

Metric 4. Habitat Alteration and Development.

- 4a. Substrate disturbance. Score one or double check and average.
- None or none apparent (4)
 - Recovered (3)
 - Recovering (2)
 - Recent or no recovery (1)
- 4b. Habitat development. Select only one and assign score.
- Excellent (7)
 - Very good (6)
 - Good (5)
 - Moderately good (4)
 - Fair (3)
 - Poor to fair (2)
 - Poor (1)
- 4c. Habitat alteration. Score one or double check and average.
- | | | | | | | | | | | | | | |
|--|---|---------------------------------|--|----------------------------------|---|---------------------------------------|--|--|-----------------------------------|---|----------------------------------|---|--|
| <ul style="list-style-type: none"> <input type="checkbox"/> None or none apparent (9) <input type="checkbox"/> Recovered (6) <input checked="" type="checkbox"/> Recovering (3) <input type="checkbox"/> Recent or no recovery (1) | <p>Check all disturbances observed</p> <table style="width:100%; border: none;"> <tr> <td style="width:50%; padding: 2px;"><input type="checkbox"/> mowing</td> <td style="width:50%; padding: 2px;"><input type="checkbox"/> shrub/sapling removal</td> </tr> <tr> <td style="padding: 2px;"><input type="checkbox"/> grazing</td> <td style="padding: 2px;"><input type="checkbox"/> herbaceous/aquatic bed removal</td> </tr> <tr> <td style="padding: 2px;"><input type="checkbox"/> clearcutting</td> <td style="padding: 2px;"><input type="checkbox"/> sedimentation</td> </tr> <tr> <td style="padding: 2px;"><input type="checkbox"/> selective cutting</td> <td style="padding: 2px;"><input type="checkbox"/> dredging</td> </tr> <tr> <td style="padding: 2px;"><input type="checkbox"/> woody debris removal</td> <td style="padding: 2px;"><input type="checkbox"/> farming</td> </tr> <tr> <td style="padding: 2px;"><input type="checkbox"/> toxic pollutants</td> <td style="padding: 2px;"><input type="checkbox"/> nutrient enrichment</td> </tr> </table> | <input type="checkbox"/> mowing | <input type="checkbox"/> shrub/sapling removal | <input type="checkbox"/> grazing | <input type="checkbox"/> herbaceous/aquatic bed removal | <input type="checkbox"/> clearcutting | <input type="checkbox"/> sedimentation | <input type="checkbox"/> selective cutting | <input type="checkbox"/> dredging | <input type="checkbox"/> woody debris removal | <input type="checkbox"/> farming | <input type="checkbox"/> toxic pollutants | <input type="checkbox"/> nutrient enrichment |
| <input type="checkbox"/> mowing | <input type="checkbox"/> shrub/sapling removal | | | | | | | | | | | | |
| <input type="checkbox"/> grazing | <input type="checkbox"/> herbaceous/aquatic bed removal | | | | | | | | | | | | |
| <input type="checkbox"/> clearcutting | <input type="checkbox"/> sedimentation | | | | | | | | | | | | |
| <input type="checkbox"/> selective cutting | <input type="checkbox"/> dredging | | | | | | | | | | | | |
| <input type="checkbox"/> woody debris removal | <input type="checkbox"/> farming | | | | | | | | | | | | |
| <input type="checkbox"/> toxic pollutants | <input type="checkbox"/> nutrient enrichment | | | | | | | | | | | | |

<i>16</i>
subtotal this page

Site: Wetland 22 Rater(s): AK/MD Date: 11/1/2022

16
subtotal first page

c 16
max 10 pts. subtotal

Metric 5. Special Wetlands.

Check all that apply and score as indicated.

- Bog (10)
- Fen (10)
- Old growth forest (10)
- Mature forested wetland (5)
- Lake Erie coastal/tributary wetland-unrestricted hydrology (10)
- Lake Erie coastal/tributary wetland-restricted hydrology (5)
- Lake Plain Sand Prairies (Oak Openings) (10)
- Relict Wet Prairies (10)
- Known occurrence state/federal threatened or endangered species (10)
- Significant migratory songbird/water fowl habitat or usage (10)
- Category 1 Wetland. See Question 1 Qualitative Rating (-10)

1 17
max 20 pts. subtotal

Metric 6. Plant communities, interspersions, microtopography.

6a. Wetland Vegetation Communities.
Score all present using 0 to 3 scale.

- Aquatic bed
- Emergent
- Shrub
- Forest
- Mudflats
- Open water
- Other _____

6b. horizontal (plan view) Interspersions.
Select only one.

- High (5)
- Moderately high (4)
- Moderate (3)
- Moderately low (2)
- Low (1)
- None (0)

6c. Coverage of invasive plants. Refer to Table 1 ORAM long form for list. Add or deduct points for coverage

- Extensive >75% cover (-5)
- Moderate 25-75% cover (-3)
- Sparse 5-25% cover (-1)
- Nearly absent <5% cover (0)
- Absent (1)

6d. Microtopography.

Score all present using 0 to 3 scale.

- Vegetated hummocks/tussocks
- Coarse woody debris >15cm (6in)
- Standing dead >25cm (10in) dbh
- Amphibian breeding pools

Vegetation Community Cover Scale

0	Absent or comprises <0.1ha (0.2471 acres) contiguous area
1	Present and either comprises small part of wetland's vegetation and is of moderate quality, or comprises a significant part but is of low quality
2	Present and either comprises significant part of wetland's vegetation and is of moderate quality or comprises a small part and is of high quality
3	Present and comprises significant part, or more, of wetland's vegetation and is of high quality

Narrative Description of Vegetation Quality

low	Low spp diversity and/or predominance of nonnative or disturbance tolerant native species
mod	Native spp are dominant component of the vegetation, although nonnative and/or disturbance tolerant native spp can also be present, and species diversity moderate to moderately high, but generally w/o presence of rare threatened or endangered spp
high	A predominance of native species, with nonnative spp and/or disturbance tolerant native spp absent or virtually absent, and high spp diversity and often, but not always, the presence of rare, threatened, or endangered spp

Mudflat and Open Water Class Quality

0	Absent <0.1ha (0.247 acres)
1	Low 0.1 to <1ha (0.247 to 2.47 acres)
2	Moderate 1 to <4ha (2.47 to 9.88 acres)
3	High 4ha (9.88 acres) or more

Microtopography Cover Scale

0	Absent
1	Present very small amounts or if more common of marginal quality
2	Present in moderate amounts, but not of highest quality or in small amounts of highest quality
3	Present in moderate or greater amounts and of highest quality

17

End of Quantitative Rating. Complete Categorization Worksheets.

ORAM Summary Worksheet

Wetland 22

		circle answer or insert score	Result
Narrative Rating	Question 1. Critical Habitat	YES <input type="radio"/> NO <input checked="" type="radio"/>	If yes, Category 3.
	Question 2. Threatened or Endangered Species	YES <input type="radio"/> NO <input checked="" type="radio"/>	If yes, Category 3.
	Question 3. High Quality Natural Wetland	YES <input type="radio"/> NO <input checked="" type="radio"/>	If yes, Category 3.
	Question 4. Significant bird habitat	YES <input type="radio"/> NO <input checked="" type="radio"/>	If yes, Category 3.
	Question 5. Category 1 Wetlands	YES <input type="radio"/> NO <input checked="" type="radio"/>	If yes, Category 1.
	Question 6. Bogs	YES <input type="radio"/> NO <input checked="" type="radio"/>	If yes, Category 3.
	Question 7. Fens	YES <input type="radio"/> NO <input checked="" type="radio"/>	If yes, Category 3.
	Question 8a. Old Growth Forest	YES <input type="radio"/> NO <input checked="" type="radio"/>	If yes, Category 3.
	Question 8b. Mature Forested Wetland	YES <input type="radio"/> NO <input checked="" type="radio"/>	If yes, evaluate for Category 3; may also be 1 or 2.
	Question 9b. Lake Erie Wetlands - Restricted	YES <input type="radio"/> NO <input checked="" type="radio"/>	If yes, evaluate for Category 3; may also be 1 or 2.
	Question 9d. Lake Erie Wetlands - Unrestricted with native plants	YES <input type="radio"/> NO <input checked="" type="radio"/>	If yes, Category 3
Question 9e. Lake Erie Wetlands - Unrestricted with invasive plants	YES <input type="radio"/> NO <input checked="" type="radio"/>	If yes, evaluate for Category 3; may also be 1 or 2.	
Question 10. Oak Openings	YES <input type="radio"/> NO <input checked="" type="radio"/>	If yes, Category 3	
Question 11. Relict Wet Prairies	YES <input type="radio"/> NO <input checked="" type="radio"/>	If yes, evaluate for Category 3; may also be 1 or 2.	
Quantitative Rating	Metric 1. Size	0	
	Metric 2. Buffers and surrounding land use	3	
	Metric 3. Hydrology	7	
	Metric 4. Habitat	6	
	Metric 5. Special Wetland Communities	0	
	Metric 6. Plant communities, interspersions, microtopography	1	
	TOTAL SCORE	17	Category based on score breakpoints 1

Complete Wetland Categorization Worksheet.

Wetland Categorization Worksheet

Choices	Circle one	Evaluation of Categorization Result of ORAM
<p>Did you answer "Yes" to any of the following questions:</p> <p>Narrative Rating Nos. 2, 3, 4, 6, 7, 8a, 9d, 10</p>	<p>YES</p> <p>Wetland is categorized as a Category 3 wetland</p>	<p>NO</p> <p>Is quantitative rating score <i>less</i> than the Category 2 scoring threshold (<i>excluding</i> gray zone)? If yes, reevaluate the category of the wetland using the narrative criteria in OAC Rule 3745-1-54(C) and biological and/or functional assessments to determine if the wetland has been over-categorized by the ORAM</p>
<p>Did you answer "Yes" to any of the following questions:</p> <p>Narrative Rating Nos. 1, 8b, 9b, 9e, 11</p>	<p>YES</p> <p>Wetland should be evaluated for possible Category 3 status</p>	<p>NO</p> <p>Evaluate the wetland using the 1) narrative criteria in OAC Rule 3745-1-54(C) and 2) the quantitative rating score. If the wetland is determined to be a Category 3 wetland using either of these, it should be categorized as a Category 3 wetland. Detailed biological and/or functional assessments may also be used to determine the wetland's category.</p>
<p>Did you answer "Yes" to</p> <p>Narrative Rating No. 5</p>	<p>YES</p> <p>Wetland is categorized as a Category 1 wetland</p>	<p>NO</p> <p>Is quantitative rating score <i>greater</i> than the Category 2 scoring threshold (<i>including</i> any gray zone)? If yes, reevaluate the category of the wetland using the narrative criteria in OAC Rule 3745-1-54(C) and biological and/or functional assessments to determine if the wetland has been under-categorized by the ORAM</p>
<p>Does the quantitative score fall within the scoring range of a Category 1, 2, or 3 wetland?</p>	<p>YES</p> <p>Wetland is assigned to the appropriate category based on the scoring range</p>	<p>NO</p> <p>If the score of the wetland is located within the scoring range for a particular category, the wetland should be assigned to that category. In all instances however, the narrative criteria described in OAC Rule 3745-1-54(C) can be used to clarify or change a categorization based on a quantitative score.</p>
<p>Does the quantitative score fall with the "gray zone" for Category 1 or 2 or Category 2 or 3 wetlands?</p>	<p>YES</p> <p>Wetland is assigned to the higher of the two categories or assigned to a category based on detailed assessments and the narrative criteria</p>	<p>NO</p> <p>Rater has the option of assigning the wetland to the higher of the two categories or to assign a category based on the results of a nonrapid wetland assessment method, e.g. functional assessment, biological assessment, etc, and a consideration of the narrative criteria in OAC rule 3745-1-54(C).</p>
<p>Does the wetland otherwise exhibit moderate OR superior hydrologic OR habitat, OR recreational functions AND the wetland was <i>not</i> categorized as a Category 2 wetland (in the case of moderate functions) or a Category 3 wetland (in the case of superior functions) by this method?</p>	<p>YES</p> <p>Wetland was undercategorized by this method. A written justification for recategorization should be provided on Background Information Form</p>	<p>NO</p> <p>Wetland is assigned to category as determined by the ORAM.</p> <p>A wetland may be undercategorized using this method, but still exhibit one or more superior functions, e.g. a wetland's biotic communities may be degraded by human activities, but the wetland may still exhibit superior hydrologic functions because of its type, landscape position, size, local or regional significance, etc. In this circumstance, the narrative criteria in OAC Rule 3745-1-54(C)(2) and (3) are controlling, and the under-categorization should be corrected. A written justification with supporting reasons or information for this determination should be provided.</p>

Final Category

Choose one Category 1 Category 2 Category 3

End of Ohio Rapid Assessment Method for Wetlands.

Background Information

Name:	Kate Bomar
Date:	06/01/2022
Affiliation:	Stantec Consulting Services, Inc.
Address:	11687 Lebanon Road, Cincinnati, OH 45241
Phone Number:	513-842-8207
e-mail address:	kate.bomar@stantec.com
Name of Wetland:	Wetland 23
Vegetation Community(ies):	PEM
HGM Class(es):	Riverine, depressional
Location of Wetland: include map, address, north arrow, landmarks, distances, roads, etc.	
Lat/Long or UTM Coordinate	40.28923909°/-82.77792615°
USGS Quad Name	Olive Green
County	Delaware County
Township	
Section and Subsection	
Hydrologic Unit Code	050600011301
Site Visit	4/1/2022
National Wetland Inventory Map	N/A
Ohio Wetland Inventory Map	N/A
Soil Survey	Pewamo silty clay loam, 0 to 1 percent slopes
Delineation report/map	See Ecological Resources Inventory Report

Name of Wetland: <u>Wetland 23</u>	
Wetland Size (acres, hectares): <u>~0.28 acres</u>	
Sketch: Include north arrow, relationship with other surface waters, vegetation zones, etc.	
Comments, Narrative Discussion, Justification of Category Changes:	
Final score : <u>47</u>	Category: <u>2</u>

Scoring Boundary Worksheet

INSTRUCTIONS. The initial step in completing the ORAM is to identify the "scoring boundaries" of the wetland being rated. In many instances this determination will be relatively easy and the scoring boundaries will coincide with the "jurisdictional boundaries." For example, the scoring boundary of an isolated cattail marsh located in the middle of a farm field will likely be the same as that wetland's jurisdictional boundaries. In other instances, however, the scoring boundary will not be as easily determined. Wetlands that are small or isolated from other surface waters often form large contiguous areas or heterogeneous complexes of wetland and upland. In separating wetlands for scoring purposes, the hydrologic regime of the wetland is the main criterion that should be used. Boundaries between contiguous or connected wetlands should be established where the volume, flow, or velocity of water moving through the wetland changes significantly. *Areas with a high degree of hydrologic interaction should be scored as a single wetland.* In determining a wetland's scoring boundaries, use the guidelines in the ORAM Manual Section 5.0. In certain instances, it may be difficult to establish the scoring boundary for the wetland being rated. These problem situations include wetlands that form a patchwork on the landscape, wetlands divided by artificial boundaries like property fences, roads, or railroad embankments, wetlands that are contiguous with streams, lakes, or rivers, and estuarine or coastal wetlands. These situations are discussed below, however, it is recommended that Rater contact Ohio EPA, Division of Surface Water, 401/Wetlands Section if there are additional questions or a need for further clarification of the appropriate scoring boundaries of a particular wetland.

#	Steps in properly establishing scoring boundaries	done?	not applicable
Step 1	Identify the wetland area of interest. This may be the site of a proposed impact, a reference site, conservation site, etc.	✓	
Step 2	Identify the locations where there is physical evidence that hydrology changes rapidly. Such evidence includes both natural and human-induced changes including, constrictions caused by berms or dikes, points where the water velocity changes rapidly at rapids or falls, points where significant inflows occur at the confluence of rivers, or other factors that may restrict hydrologic interaction between the wetlands or parts of a single wetland.	✓	
Step 3	Delineate the boundary of the wetland to be rated such that all areas of interest that are contiguous to and within the areas where the hydrology does not change significantly, i.e. areas that have a high degree of hydrologic interaction are included within the scoring boundary.	✓	
Step 4	Determine if artificial boundaries, such as property lines, state lines, roads, railroad embankments, etc., are present. These should not be used to establish scoring boundaries unless they coincide with areas where the hydrologic regime changes.	✓	
Step 5	In all instances, the Rater may enlarge the minimum scoring boundaries discussed here to score together wetlands that could be scored separately.		✓
Step 6	Consult ORAM Manual Section 5.0 for how to establish scoring boundaries for wetlands that form a patchwork on the landscape, divided by artificial boundaries, contiguous to streams, lakes or rivers, or for dual classifications.	✓	

End of Scoring Boundary Determination. Begin Narrative Rating on next page.

Narrative Rating

INSTRUCTIONS. Answer each of the following questions. Questions 1, 2, 3 and 4 should be answered based on information obtained from the site visit or the literature *and* by submitting a Data Services Request to the Ohio Department of Natural Resources, Division of Natural Areas and Preserves, Natural Heritage Data Services, 1889 Fountain Square Court, Building F-1, Columbus, Ohio 43224, 614-265-6453 (phone), 614-265-3096 (fax), <http://www.dnr.state.oh.us/dnap>. The remaining questions are designed to be answered primarily by the results of the site visit. Refer to the User's Manual for descriptions of these wetland types. Note: "Critical habitat" is legally defined in the Endangered Species Act and is the geographic area containing physical or biological features essential to the conservation of a listed species or as an area that may require special management considerations or protection. The Rater should contact the Region 3 Headquarters or the Columbus Ecological Services Office for updates as to whether critical habitat has been designated for other federally listed threatened or endangered species. "Documented" means the wetland is listed in the appropriate State of Ohio database.

#	Question	Circle one
1	Critical Habitat. Is the wetland in a township, section, or subsection of a United States Geological Survey 7.5 minute Quadrangle that has been designated by the U.S. Fish and Wildlife Service as "critical habitat" for any threatened or endangered plant or animal species? Note: as of January 1, 2001, of the federally listed endangered or threatened species which can be found in Ohio, the Indiana Bat has had critical habitat designated (50 CFR 17.95(a)) and the piping plover has had critical habitat proposed (65 FR 41812 July 6, 2000).	YES Wetland should be evaluated for possible Category 3 status Go to Question 2
2	Threatened or Endangered Species. Is the wetland known to contain an individual of, or documented occurrences of federal or state-listed threatened or endangered plant or animal species?	YES Wetland is a Category 3 wetland. Go to Question 3
3	Documented High Quality Wetland. Is the wetland on record in Natural Heritage Database as a high quality wetland?	YES Wetland is a Category 3 wetland Go to Question 4
4	Significant Breeding or Concentration Area. Does the wetland contain documented regionally significant breeding or nonbreeding waterfowl, neotropical songbird, or shorebird concentration areas?	YES Wetland is a Category 3 wetland Go to Question 5
5	Category 1 Wetlands. Is the wetland less than 0.5 hectares (1 acre) in size and hydrologically isolated and either 1) comprised of vegetation that is dominated (greater than eighty per cent areal cover) by <i>Phalaris arundinacea</i> , <i>Lythrum salicaria</i> , or <i>Phragmites australis</i> , or 2) an acidic pond created or excavated on mined lands that has little or no vegetation?	YES Wetland is a Category 1 wetland Go to Question 6
6	Bogs. Is the wetland a peat-accumulating wetland that 1) has no significant inflows or outflows, 2) supports acidophilic mosses, particularly <i>Sphagnum</i> spp., 3) the acidophilic mosses have >30% cover, 4) at least one species from Table 1 is present, and 5) the cover of invasive species (see Table 1) is <25%?	YES Wetland is a Category 3 wetland Go to Question 7
7	Fens. Is the wetland a carbon accumulating (peat, muck) wetland that is saturated during most of the year, primarily by a discharge of free flowing, mineral rich, ground water with a circumneutral ph (5.5-9.0) and with one or more plant species listed in Table 1 and the cover of invasive species listed in Table 1 is <25%?	YES Wetland is a Category 3 wetland Go to Question 8a
8a	"Old Growth Forest." Is the wetland a forested wetland and is the forest characterized by, but not limited to, the following characteristics: overstory canopy trees of great age (exceeding at least 50% of a projected maximum attainable age for a species); little or no evidence of human-caused understory disturbance during the past 80 to 100 years; an all-aged structure and multilayered canopies; aggregations of canopy trees interspersed with canopy gaps; and significant numbers of standing dead snags and downed logs?	YES Wetland is a Category 3 wetland. Go to Question 8b

8b	Mature forested wetlands. Is the wetland a forested wetland with 50% or more of the cover of upper forest canopy consisting of deciduous trees with large diameters at breast height (dbh), generally diameters greater than 45cm (17.7in) dbh?	YES Wetland should be evaluated for possible Category 3 status. Go to Question 9a	NO Go to Question 9a
9a	Lake Erie coastal and tributary wetlands. Is the wetland located at an elevation less than 575 feet on the USGS map, adjacent to this elevation, or along a tributary to Lake Erie that is accessible to fish?	YES Go to Question 9b	NO Go to Question 10
9b	Does the wetland's hydrology result from measures designed to prevent erosion and the loss of aquatic plants, i.e. the wetland is partially hydrologically restricted from Lake Erie due to lakeward or landward dikes or other hydrological controls?	YES Wetland should be evaluated for possible Category 3 status Go to Question 10	NO Go to Question 9c
9c	Are Lake Erie water levels the wetland's primary hydrological influence, i.e. the wetland is hydrologically unrestricted (no lakeward or upland border alterations), or the wetland can be characterized as an "estuarine" wetland with lake and river influenced hydrology. These include sandbar deposition wetlands, estuarine wetlands, river mouth wetlands, or those dominated by submersed aquatic vegetation.	YES Go to Question 9d	NO Go to Question 10
9d	Does the wetland have a predominance of native species within its vegetation communities, although non-native or disturbance tolerant native species can also be present?	YES Wetland is a Category 3 wetland Go to Question 10	NO Go to Question 9e
9e	Does the wetland have a predominance of non-native or disturbance tolerant native plant species within its vegetation communities?	YES Wetland should be evaluated for possible Category 3 status Go to Question 10	NO Go to Question 10
10	Lake Plain Sand Prairies (Oak Openings) Is the wetland located in Lucas, Fulton, Henry, or Wood Counties and can the wetland be characterized by the following description: the wetland has a sandy substrate with interspersed organic matter, a water table often within several inches of the surface, and often with a dominance of the gramineous vegetation listed in Table 1 (woody species may also be present). The Ohio Department of Natural Resources Division of Natural Areas and Preserves can provide assistance in confirming this type of wetland and its quality.	YES Wetland is a Category 3 wetland. Go to Question 11	NO Go to Question 11
11	Relict Wet Prairies. Is the wetland a relict wet prairie community dominated by some or all of the species in Table 1. Extensive prairies were formerly located in the Darby Plains (Madison and Union Counties), Sandusky Plains (Wyandot, Crawford, and Marion Counties), northwest Ohio (e.g. Erie, Huron, Lucas, Wood Counties), and portions of western Ohio Counties (e.g. Darke, Mercer, Miami, Montgomery, Van Wert etc.).	YES Wetland should be evaluated for possible Category 3 status Complete Quantitative Rating	NO Complete Quantitative Rating

Table 1. Characteristic plant species.

invasive/exotic spp	fen species	bog species	Oak Opening species	wet prairie species
<i>Lythrum salicaria</i>	<i>Zygadenus elegans</i> var. <i>glaucus</i>	<i>Calla palustris</i>	<i>Carex cryptolepis</i>	<i>Calamagrostis canadensis</i>
<i>Myriophyllum spicatum</i>	<i>Cacalia plantaginea</i>	<i>Carex atlantica</i> var. <i>capillacea</i>	<i>Carex lasiocarpa</i>	<i>Calamagrostis stricta</i>
<i>Najas minor</i>	<i>Carex flava</i>	<i>Carex echinata</i>	<i>Carex stricta</i>	<i>Carex atherodes</i>
<i>Phalaris arundinacea</i>	<i>Carex sterilis</i>	<i>Carex oligosperma</i>	<i>Cladium mariscoides</i>	<i>Carex buxbaumii</i>
<i>Phragmites australis</i>	<i>Carex stricta</i>	<i>Carex trisperma</i>	<i>Calamagrostis stricta</i>	<i>Carex pellita</i>
<i>Potamogeton crispus</i>	<i>Deschampsia caespitosa</i>	<i>Chamaedaphne calyculata</i>	<i>Calamagrostis canadensis</i>	<i>Carex sartwellii</i>
<i>Ranunculus ficaria</i>	<i>Eleocharis rostellata</i>	<i>Decodon verticillatus</i>	<i>Quercus palustris</i>	<i>Gentiana andrewsii</i>
<i>Rhamnus frangula</i>	<i>Eriophorum viridicaratum</i>	<i>Eriophorum virginicum</i>		<i>Helianthus grosseserratus</i>
<i>Typha angustifolia</i>	<i>Gentianopsis</i> spp.	<i>Larix laricina</i>		<i>Liatris spicata</i>
<i>Typha xglauca</i>	<i>Lobelia kalmii</i>	<i>Nemopanthus mucronatus</i>		<i>Lysimachia quadriflora</i>
	<i>Parnassia glauca</i>	<i>Scheuchzeria palustris</i>		<i>Lythrum alatum</i>
	<i>Potentilla fruticosa</i>	<i>Sphagnum</i> spp.		<i>Pycnanthemum virginianum</i>
	<i>Rhamnus alnifolia</i>	<i>Vaccinium macrocarpon</i>		<i>Silphium terebinthinaceum</i>
	<i>Rhynchospora capillacea</i>	<i>Vaccinium corymbosum</i>		<i>Sorghastrum nutans</i>
	<i>Salix candida</i>	<i>Vaccinium oxycoccos</i>		<i>Spartina pectinata</i>
	<i>Salix myricoides</i>	<i>Woodwardia virginica</i>		<i>Solidago riddellii</i>
	<i>Salix serissima</i>	<i>Xyris difformis</i>		
	<i>Solidago ohioensis</i>			
	<i>Tofieldia glutinosa</i>			
	<i>Triglochin maritimum</i>			
	<i>Triglochin palustre</i>			

End of Narrative Rating. Begin Quantitative Rating on next page.

Site: Wetland 23 **Rater(s):** K. Bomar P. Gardiner **Date:** 6/1/2022

1	1
max 6 pts.	subtotal

Metric 1. Wetland Area (size).

- Select one size class and assign score.
- >50 acres (>20.2ha) (6 pts)
 - 25 to <50 acres (10.1 to <20.2ha) (5 pts)
 - 10 to <25 acres (4 to <10.1ha) (4 pts)
 - 3 to <10 acres (1.2 to <4ha) (3 pts)
 - 0.3 to <3 acres (0.12 to <1.2ha) (2pts)
 - 0.1 to <0.3 acres (0.04 to <0.12ha) (1 pt)
 - <0.1 acres (0.04ha) (0 pts)

0.28

7	8
max 14 pts.	subtotal

Metric 2. Upland buffers and surrounding land use.

- 2a. Calculate average buffer width. Select only one and assign score. Do not double check.
- WIDE. Buffers average 50m (164ft) or more around wetland perimeter (7)
 - MEDIUM. Buffers average 25m to <50m (82 to <164ft) around wetland perimeter (4)
 - NARROW. Buffers average 10m to <25m (32ft to <82ft) around wetland perimeter (1)
 - VERY NARROW. Buffers average <10m (<32ft) around wetland perimeter (0)
- 2b. Intensity of surrounding land use. Select one or double check and average.
- VERY LOW. 2nd growth or older forest, prairie, savannah, wildlife area, etc. (7)
 - LOW. Old field (>10 years), shrub land, young second growth forest. (5)
 - MODERATELY HIGH. Residential, fenced pasture, park, conservation tillage, new fallow field. (3)
 - HIGH. Urban, industrial, open pasture, row cropping, mining, construction. (1)

4

3

18	20
max 30 pts.	subtotal

Metric 3. Hydrology.

- 3a. Sources of Water. Score all that apply.
- High pH groundwater (5) - *skunk cabbage*
 - Other groundwater (3)
 - Precipitation (1)
 - Seasonal/intermittent surface water (3)
 - Perennial surface water (lake or stream) (5)
- 3b. Connectivity. Score all that apply.
- 100 year floodplain (1)
 - Between stream/lake and other human use (1)
 - Part of wetland/upland (e.g. forest), complex (1)
 - Part of riparian or upland corridor (1)
- 3c. Maximum water depth. Select only one and assign score.
- >0.7 (27.6in) (3)
 - 0.4 to 0.7m (15.7 to 27.6in) (2)
 - <0.4m (<15.7in) (1)
- 3d. Duration inundation/saturation. Score one or dbl check.
- Semi- to permanently inundated/saturated (4)
 - Regularly inundated/saturated (3)
 - Seasonally inundated (2)
 - Seasonally saturated in upper 30cm (12in) (1)
- 3e. Modifications to natural hydrologic regime. Score one or double check and average.

9

2

1

3

<p>None or none apparent (12)</p> <p><input type="checkbox"/> Recovered (7)</p> <p><input checked="" type="checkbox"/> Recovering (3)</p> <p><input type="checkbox"/> Recent or no recovery (1)</p>	<p>Check all disturbances observed</p> <p><input type="checkbox"/> ditch</p> <p><input checked="" type="checkbox"/> tile</p> <p><input type="checkbox"/> dike</p> <p><input type="checkbox"/> weir</p> <p><input type="checkbox"/> stormwater input</p>
<p>point source (nonstormwater)</p> <p>filling/grading</p> <p>road bed/RR track</p> <p>dredging</p> <p>other</p>	

11	37
max 20 pts.	subtotal

Metric 4. Habitat Alteration and Development.

- 4a. Substrate disturbance. Score one or double check and average.
- None or none apparent (4)
 - Recovered (3)
 - Recovering (2)
 - Recent or no recovery (1)
- 4b. Habitat development. Select only one and assign score.
- Excellent (7)
 - Very good (6)
 - Good (5)
 - Moderately good (4)
 - Fair (3)
 - Poor to fair (2)
 - Poor (1)
- 4c. Habitat alteration. Score one or double check and average.

<p>None or none apparent (9)</p> <p><input type="checkbox"/> Recovered (6)</p> <p><input checked="" type="checkbox"/> Recovering (3)</p> <p><input type="checkbox"/> Recent or no recovery (1)</p>	<p>Check all disturbances observed</p> <p><input type="checkbox"/> mowing</p> <p><input type="checkbox"/> grazing</p> <p><input checked="" type="checkbox"/> clearcutting</p> <p><input checked="" type="checkbox"/> selective cutting</p> <p><input type="checkbox"/> woody debris removal</p> <p><input type="checkbox"/> toxic pollutants</p>
<p>shrub/sapling removal</p> <p>herbaceous/aquatic bed removal</p> <p>sedimentation</p> <p>dredging</p> <p>farming</p> <p>nutrient enrichment</p>	

37
subtotal this page

Site: Wetland 23 Rater(s): KB/PB Date: 10/1/2022

37

subtotal first page

0

37

max 10 pts. subtotal

Metric 5. Special Wetlands.

Check all that apply and score as indicated.

- Bog (10)
- Fen (10)
- Old growth forest (10)
- Mature forested wetland (5)
- Lake Erie coastal/tributary wetland-unrestricted hydrology (10)
- Lake Erie coastal/tributary wetland-restricted hydrology (5)
- Lake Plain Sand Prairies (Oak Openings) (10)
- Relict Wet Prairies (10)
- Known occurrence state/federal threatened or endangered species (10)
- Significant migratory songbird/water fowl habitat or usage (10)
- Category 1 Wetland. See Question 1 Qualitative Rating (-10)

10

47

max 20 pts. subtotal

Metric 6. Plant communities, interspersions, microtopography.

6a. Wetland Vegetation Communities.

Score all present using 0 to 3 scale.

- Aquatic bed
- Emergent
- Shrub
- Forest
- Mudflats
- Open water
- Other

6b. horizontal (plan view) Interspersion.

Select only one.

- High (5)
- Moderately high(4)
- Moderate (3)
- Moderately low (2)
- Low (1)
- None (0)

6c. Coverage of invasive plants. Refer to Table 1 ORAM long form for list. Add or deduct points for coverage

- Extensive >75% cover (-5)
- Moderate 25-75% cover (-3)
- Sparse 5-25% cover (-1)
- Nearly absent <5% cover (0)
- Absent (1)

6d. Microtopography.

Score all present using 0 to 3 scale.

- Vegetated hummocks/tussucks
- Coarse woody debris >15cm (6in)
- Standing dead >25cm (10in) dbh
- Amphibian breeding pools

Vegetation Community Cover Scale

0	Absent or comprises <0.1ha (0.2471 acres) contiguous area
1	Present and either comprises small part of wetland's vegetation and is of moderate quality, or comprises a significant part but is of low quality
2	Present and either comprises significant part of wetland's vegetation and is of moderate quality or comprises a small part and is of high quality
3	Present and comprises significant part, or more, of wetland's vegetation and is of high quality

Narrative Description of Vegetation Quality

low	Low spp diversity and/or predominance of nonnative or disturbance tolerant native species
mod	Native spp are dominant component of the vegetation, although nonnative and/or disturbance tolerant native spp can also be present, and species diversity moderate to moderately high, but generally w/o presence of rare threatened or endangered spp
high	A predominance of native species, with nonnative spp and/or disturbance tolerant native spp absent or virtually absent, and high spp diversity and often, but not always, the presence of rare, threatened, or endangered spp

Mudflat and Open Water Class Quality

0	Absent <0.1ha (0.247 acres)
1	Low 0.1 to <1ha (0.247 to 2.47 acres)
2	Moderate 1 to <4ha (2.47 to 9.88 acres)
3	High 4ha (9.88 acres) or more

Microtopography Cover Scale

0	Absent
1	Present very small amounts or if more common of marginal quality
2	Present in moderate amounts, but not of highest quality or in small amounts of highest quality
3	Present in moderate or greater amounts and of highest quality

47

End of Quantitative Rating. Complete Categorization Worksheets.

ORAM Summary Worksheet

		circle answer or insert score	Result
Narrative Rating	Question 1. Critical Habitat	YES <input checked="" type="radio"/> NO	If yes, Category 3.
	Question 2. Threatened or Endangered Species	YES <input checked="" type="radio"/> NO	If yes, Category 3.
	Question 3. High Quality Natural Wetland	YES <input checked="" type="radio"/> NO	If yes, Category 3.
	Question 4. Significant bird habitat	YES <input checked="" type="radio"/> NO	If yes, Category 3.
	Question 5. Category 1 Wetlands	YES <input checked="" type="radio"/> NO	If yes, Category 1.
	Question 6. Bogs	YES <input checked="" type="radio"/> NO	If yes, Category 3.
	Question 7. Fens	YES <input checked="" type="radio"/> NO	If yes, Category 3.
	Question 8a. Old Growth Forest	YES <input checked="" type="radio"/> NO	If yes, Category 3.
	Question 8b. Mature Forested Wetland	YES <input checked="" type="radio"/> NO	If yes, evaluate for Category 3; may also be 1 or 2.
	Question 9b. Lake Erie Wetlands - Restricted	YES <input checked="" type="radio"/> NO	If yes, evaluate for Category 3; may also be 1 or 2.
	Question 9d. Lake Erie Wetlands - Unrestricted with native plants	YES <input checked="" type="radio"/> NO	If yes, Category 3
Question 9e. Lake Erie Wetlands - Unrestricted with invasive plants	YES <input checked="" type="radio"/> NO	If yes, evaluate for Category 3; may also be 1 or 2.	
Question 10. Oak Openings	YES <input checked="" type="radio"/> NO	If yes, Category 3	
Question 11. Relict Wet Prairies	YES <input checked="" type="radio"/> NO	If yes, evaluate for Category 3; may also be 1 or 2.	
Quantitative Rating	Metric 1. Size	1	
	Metric 2. Buffers and surrounding land use	7	
	Metric 3. Hydrology	18	
	Metric 4. Habitat	11	
	Metric 5. Special Wetland Communities	0	
	Metric 6. Plant communities, interspersions, microtopography	10	
	TOTAL SCORE	47	Category based on score breakpoints 2

Complete Wetland Categorization Worksheet.

Wetland Categorization Worksheet

Choices	Circle one		Evaluation of Categorization Result of ORAM
<p>Did you answer "Yes" to any of the following questions:</p> <p>Narrative Rating Nos. 2, 3, 4, 6, 7, 8a, 9d, 10</p>	<p>YES</p> <p>Wetland is categorized as a Category 3 wetland</p>	<input checked="" type="radio"/> NO	<p>Is quantitative rating score <i>less</i> than the Category 2 scoring threshold (<i>excluding</i> gray zone)? If yes, reevaluate the category of the wetland using the narrative criteria in OAC Rule 3745-1-54(C) and biological and/or functional assessments to determine if the wetland has been over-categorized by the ORAM</p>
<p>Did you answer "Yes" to any of the following questions:</p> <p>Narrative Rating Nos. 1, 8b, 9b, 9e, 11</p>	<p>YES</p> <p>Wetland should be evaluated for possible Category 3 status</p>	<input checked="" type="radio"/> NO	<p>Evaluate the wetland using the 1) narrative criteria in OAC Rule 3745-1-54(C) and 2) the quantitative rating score. If the wetland is determined to be a Category 3 wetland using either of these, it should be categorized as a Category 3 wetland. Detailed biological and/or functional assessments may also be used to determine the wetland's category.</p>
<p>Did you answer "Yes" to</p> <p>Narrative Rating No. 5</p>	<p>YES</p> <p>Wetland is categorized as a Category 1 wetland</p>	<input checked="" type="radio"/> NO	<p>Is quantitative rating score <i>greater</i> than the Category 2 scoring threshold (<i>including</i> any gray zone)? If yes, reevaluate the category of the wetland using the narrative criteria in OAC Rule 3745-1-54(C) and biological and/or functional assessments to determine if the wetland has been under-categorized by the ORAM</p>
<p>Does the quantitative score fall within the scoring range of a Category 1, 2, or 3 wetland?</p>	<p>YES</p> <p>Wetland is assigned to the appropriate category based on the scoring range</p>	<input checked="" type="radio"/> NO	<p>If the score of the wetland is located within the scoring range for a particular category, the wetland should be assigned to that category. In all instances however, the narrative criteria described in OAC Rule 3745-1-54(C) can be used to clarify or change a categorization based on a quantitative score.</p>
<p>Does the quantitative score fall with the "gray zone" for Category 1 or 2 or Category 2 or 3 wetlands?</p>	<p>YES</p> <p>Wetland is assigned to the higher of the two categories or assigned to a category based on detailed assessments and the narrative criteria</p>	<input checked="" type="radio"/> NO	<p>Rater has the option of assigning the wetland to the higher of the two categories or to assign a category based on the results of a nonrapid wetland assessment method, e.g. functional assessment, biological assessment, etc, and a consideration of the narrative criteria in OAC rule 3745-1-54(C).</p>
<p>Does the wetland otherwise exhibit <i>moderate OR superior</i> hydrologic OR habitat, OR recreational functions AND the wetland was <i>not</i> categorized as a Category 2 wetland (in the case of moderate functions) or a Category 3 wetland (in the case of superior functions) by this method?</p>	<p>YES</p> <p>Wetland was undercategorized by this method. A written justification for recategorization should be provided on Background Information Form</p>	<input checked="" type="radio"/> NO	<p>A wetland may be undercategorized using this method, but still exhibit one or more superior functions, e.g. a wetland's biotic communities may be degraded by human activities, but the wetland may still exhibit superior hydrologic functions because of its type, landscape position, size, local or regional significance, etc. In this circumstance, the narrative criteria in OAC Rule 3745-1-54(C)(2) and (3) are controlling, and the under-categorization should be corrected. A written justification with supporting reasons or information for this determination should be provided</p>

Final Category
 Choose one Category 1 Category 2 Category 3

End of Ohio Rapid Assessment Method for Wetlands.

KBPGW07

Background Information

Name:	Kate Bomar
Date:	06/01/2022
Affiliation:	Stantec Consulting Services, Inc.
Address:	11687 Lebanon Road, Cincinnati, OH 45241
Phone Number:	513-842-8207
e-mail address:	kate.bomar@stantec.com
Name of Wetland:	Wetland 24
Vegetation Community(ies):	PEM, PFO
HGM Class(es):	depressional
Location of Wetland: Include map, address, north arrow, landmarks, distances, roads, etc.	
Lat/Long or UTM Coordinate	40.29456281°/-82.77911134° + 40.29436062°/-82.77903819
USGS Quad Name	Olive Green
County	Delaware County
Township	/
Section and Subsection	/
Hydrologic Unit Code	050600011301
Site Visit	6/1/2022
National Wetland Inventory Map	N/A
Ohio Wetland Inventory Map	N/A
Soil Survey	Centerburg silt loam, 2 to 6 percent slopes + Bennington silt loam 0 to 2 percent slopes
Delineation report/map	See Ecological Resources Inventory Report

Name of Wetland:

Wetland 24

Wetland Size (acres, hectares):

0.57 acres

Sketch: Include north arrow, relationship with other surface waters, vegetation zones, etc.

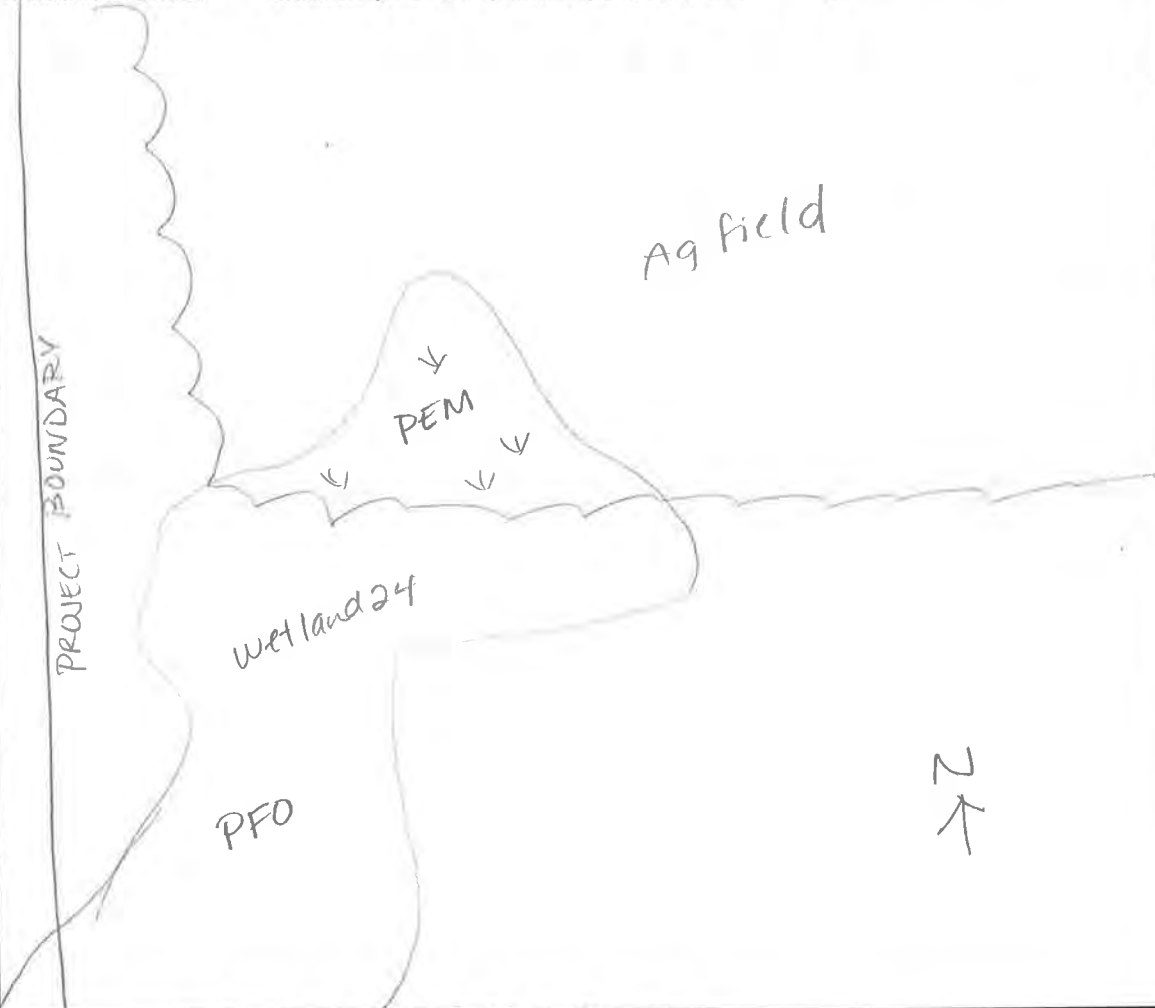

Comments, Narrative Discussion, Justification of Category Changes:

Final score : 37

Category: modified 2

KBPG W07
Wetland 24

Scoring Boundary Worksheet

INSTRUCTIONS. The initial step in completing the ORAM is to identify the “scoring boundaries” of the wetland being rated. In many instances this determination will be relatively easy and the scoring boundaries will coincide with the “jurisdictional boundaries.” For example, the scoring boundary of an isolated cattail marsh located in the middle of a farm field will likely be the same as that wetland’s jurisdictional boundaries. In other instances, however, the scoring boundary will not be as easily determined. Wetlands that are small or isolated from other surface waters often form large contiguous areas or heterogeneous complexes of wetland and upland. In separating wetlands for scoring purposes, the hydrologic regime of the wetland is the main criterion that should be used. Boundaries between contiguous or connected wetlands should be established where the volume, flow, or velocity of water moving through the wetland changes significantly. *Areas with a high degree of hydrologic interaction should be scored as a single wetland.* In determining a wetland’s scoring boundaries, use the guidelines in the ORAM Manual Section 5.0. In certain instances, it may be difficult to establish the scoring boundary for the wetland being rated. These problem situations include wetlands that form a patchwork on the landscape, wetlands divided by artificial boundaries like property fences, roads, or railroad embankments, wetlands that are contiguous with streams, lakes, or rivers, and estuarine or coastal wetlands. These situations are discussed below, however, it is recommended that Rater contact Ohio EPA, Division of Surface Water, 401/Wetlands Section if there are additional questions or a need for further clarification of the appropriate scoring boundaries of a particular wetland.

#	Steps in properly establishing scoring boundaries	done?	not applicable
Step 1	Identify the wetland area of interest. This may be the site of a proposed impact, a reference site, conservation site, etc.	✓	
Step 2	Identify the locations where there is physical evidence that hydrology changes rapidly. Such evidence includes both natural and human-induced changes including, constrictions caused by berms or dikes, points where the water velocity changes rapidly at rapids or falls, points where significant inflows occur at the confluence of rivers, or other factors that may restrict hydrologic interaction between the wetlands or parts of a single wetland.	✓	
Step 3	Delineate the boundary of the wetland to be rated such that all areas of interest that are contiguous to and within the areas where the hydrology does not change significantly, i.e. areas that have a high degree of hydrologic interaction are included within the scoring boundary.	✓	
Step 4	Determine if artificial boundaries, such as property lines, state lines, roads, railroad embankments, etc., are present. These should not be used to establish scoring boundaries unless they coincide with areas where the hydrologic regime changes.	✓	
Step 5	In all instances, the Rater may enlarge the minimum scoring boundaries discussed here to score together wetlands that could be scored separately.		✓
Step 6	Consult ORAM Manual Section 5.0 for how to establish scoring boundaries for wetlands that form a patchwork on the landscape, divided by artificial boundaries, contiguous to streams, lakes or rivers, or for dual classifications.	✓	

End of Scoring Boundary Determination. Begin Narrative Rating on next page.

Narrative Rating

INSTRUCTIONS. Answer each of the following questions. Questions 1, 2, 3 and 4 should be answered based on information obtained from the site visit or the literature *and* by submitting a Data Services Request to the Ohio Department of Natural Resources, Division of Natural Areas and Preserves, Natural Heritage Data Services, 1889 Fountain Square Court, Building F-1, Columbus, Ohio 43224, 614-265-6453 (phone), 614-265-3096 (fax), <http://www.dnr.state.oh.us/dnap>. The remaining questions are designed to be answered primarily by the results of the site visit. Refer to the User's Manual for descriptions of these wetland types. Note: "Critical habitat" is legally defined in the Endangered Species Act and is the geographic area containing physical or biological features essential to the conservation of a listed species or as an area that may require special management considerations or protection. The Rater should contact the Region 3 Headquarters or the Columbus Ecological Services Office for updates as to whether critical habitat has been designated for other federally listed threatened or endangered species. "Documented" means the wetland is listed in the appropriate State of Ohio database.

#	Question	Circle one
1	Critical Habitat. Is the wetland in a township, section, or subsection of a United States Geological Survey 7.5 minute Quadrangle that has been designated by the U.S. Fish and Wildlife Service as "critical habitat" for any threatened or endangered plant or animal species? Note: as of January 1, 2001, of the federally listed endangered or threatened species which can be found in Ohio, the Indiana Bat has had critical habitat designated (50 CFR 17.95(a)) and the piping plover has had critical habitat proposed (65 FR 41812 July 6, 2000).	YES Wetland should be evaluated for possible Category 3 status Go to Question 2
2	Threatened or Endangered Species. Is the wetland known to contain an individual of, or documented occurrences of federal or state-listed threatened or endangered plant or animal species?	YES Wetland is a Category 3 wetland. Go to Question 3
3	Documented High Quality Wetland. Is the wetland on record in Natural Heritage Database as a high quality wetland?	YES Wetland is a Category 3 wetland Go to Question 4
4	Significant Breeding or Concentration Area. Does the wetland contain documented regionally significant breeding or nonbreeding waterfowl, neotropical songbird, or shorebird concentration areas?	YES Wetland is a Category 3 wetland Go to Question 5
5	Category 1 Wetlands. Is the wetland less than 0.5 hectares (1 acre) in size and hydrologically isolated and either 1) comprised of vegetation that is dominated (greater than eighty per cent areal cover) by <i>Phalaris arundinacea</i> , <i>Lythrum salicaria</i> , or <i>Phragmites australis</i> , or 2) an acidic pond created or excavated on mined lands that has little or no vegetation?	YES Wetland is a Category 1 wetland Go to Question 6
6	Bogs. Is the wetland a peat-accumulating wetland that 1) has no significant inflows or outflows, 2) supports acidophilic mosses, particularly <i>Sphagnum</i> spp., 3) the acidophilic mosses have >30% cover, 4) at least one species from Table 1 is present, and 5) the cover of invasive species (see Table 1) is <25%?	YES Wetland is a Category 3 wetland Go to Question 7
7	Fens. Is the wetland a carbon accumulating (peat, muck) wetland that is saturated during most of the year, primarily by a discharge of free flowing, mineral rich, ground water with a circumneutral pH (5.5-9.0) and with one or more plant species listed in Table 1 and the cover of invasive species listed in Table 1 is <25%?	YES Wetland is a Category 3 wetland Go to Question 8a
8a	"Old Growth Forest." Is the wetland a forested wetland and is the forest characterized by, but not limited to, the following characteristics: overstory canopy trees of great age (exceeding at least 50% of a projected maximum attainable age for a species); little or no evidence of human-caused understory disturbance during the past 80 to 100 years; an all-aged structure and multilayered canopies; aggregations of canopy trees interspersed with canopy gaps; and significant numbers of standing dead snags and downed logs?	YES Wetland is a Category 3 wetland. Go to Question 8b

8b	Mature forested wetlands. Is the wetland a forested wetland with 50% or more of the cover of upper forest canopy consisting of deciduous trees with large diameters at breast height (dbh), generally diameters greater than 45cm (17.7in) dbh?	YES Wetland should be evaluated for possible Category 3 status. Go to Question 9a	NO Go to Question 9a
9a	Lake Erie coastal and tributary wetlands. Is the wetland located at an elevation less than 575 feet on the USGS map, adjacent to this elevation, or along a tributary to Lake Erie that is accessible to fish?	YES Go to Question 9b	NO Go to Question 10
9b	Does the wetland's hydrology result from measures designed to prevent erosion and the loss of aquatic plants, i.e. the wetland is partially hydrologically restricted from Lake Erie due to lakeward or landward dikes or other hydrological controls?	YES Wetland should be evaluated for possible Category 3 status Go to Question 10	NO Go to Question 9c
9c	Are Lake Erie water levels the wetland's primary hydrological influence, i.e. the wetland is hydrologically unrestricted (no lakeward or upland border alterations), or the wetland can be characterized as an "estuarine" wetland with lake and river influenced hydrology. These include sandbar deposition wetlands, estuarine wetlands, river mouth wetlands, or those dominated by submersed aquatic vegetation.	YES Go to Question 9d	NO Go to Question 10
9d	Does the wetland have a predominance of native species within its vegetation communities, although non-native or disturbance tolerant native species can also be present?	YES Wetland is a Category 3 wetland Go to Question 10	NO Go to Question 9e
9e	Does the wetland have a predominance of non-native or disturbance tolerant native plant species within its vegetation communities?	YES Wetland should be evaluated for possible Category 3 status Go to Question 10	NO Go to Question 10
10	Lake Plain Sand Prairies (Oak Openings) Is the wetland located in Lucas, Fulton, Henry, or Wood Counties and can the wetland be characterized by the following description: the wetland has a sandy substrate with interspersed organic matter, a water table often within several inches of the surface, and often with a dominance of the gramineous vegetation listed in Table 1 (woody species may also be present). The Ohio Department of Natural Resources Division of Natural Areas and Preserves can provide assistance in confirming this type of wetland and its quality.	YES Wetland is a Category 3 wetland. Go to Question 11	NO Go to Question 11
11	Relict Wet Prairies. Is the wetland a relict wet prairie community dominated by some or all of the species in Table 1. Extensive prairies were formerly located in the Darby Plains (Madison and Union Counties), Sandusky Plains (Wyandot, Crawford, and Marion Counties), northwest Ohio (e.g. Erie, Huron, Lucas, Wood Counties), and portions of western Ohio Counties (e.g. Darke, Mercer, Miami, Montgomery, Van Wert etc.).	YES Wetland should be evaluated for possible Category 3 status Complete Quantitative Rating	NO Complete Quantitative Rating

Table 1. Characteristic plant species.

invasive/exotic spp	fen species	bog species	Oak Opening species	wet prairie species
<i>Lythrum salicaria</i>	<i>Zygadenus elegans</i> var. <i>glaucus</i>	<i>Calla palustris</i>	<i>Carex cryptolepis</i>	<i>Calamagrostis canadensis</i>
<i>Myriophyllum spicatum</i>	<i>Cacalia plantaginea</i>	<i>Carex atlantica</i> var. <i>capillacea</i>	<i>Carex lasiocarpa</i>	<i>Calamagrostis stricta</i>
<i>Najas minor</i>	<i>Carex flava</i>	<i>Carex echinata</i>	<i>Carex stricta</i>	<i>Carex atherodes</i>
<i>Phalaris arundinacea</i>	<i>Carex sterilis</i>	<i>Carex oligosperma</i>	<i>Cladium mariscoides</i>	<i>Carex buxbaumii</i>
<i>Phragmites australis</i>	<i>Carex stricta</i>	<i>Carex trisperma</i>	<i>Calamagrostis stricta</i>	<i>Carex pellita</i>
<i>Potamogeton crispus</i>	<i>Deschampsia caespitosa</i>	<i>Chamaedaphne calyculata</i>	<i>Calamagrostis canadensis</i>	<i>Carex sartwellii</i>
<i>Ranunculus ficaria</i>	<i>Eleocharis rostellata</i>	<i>Decodon verticillatus</i>	<i>Quercus palustris</i>	<i>Gentiana andrewsii</i>
<i>Rhamnus frangula</i>	<i>Eriophorum viridicarinatum</i>	<i>Eriophorum virginicum</i>		<i>Helianthus grosseserratus</i>
<i>Typha angustifolia</i>	<i>Gentianopsis</i> spp.	<i>Larix laricina</i>		<i>Liatris spicata</i>
<i>Typha xglauca</i>	<i>Lobelia kalmii</i>	<i>Nemopanthus mucronatus</i>		<i>Lysimachia quadriflora</i>
	<i>Parnassia glauca</i>	<i>Scheuchzeria palustris</i>		<i>Lythrum alatum</i>
	<i>Potentilla fruticosa</i>	<i>Sphagnum</i> spp.		<i>Pycnanthemum virginianum</i>
	<i>Rhamnus alnifolia</i>	<i>Vaccinium macrocarpon</i>		<i>Silphium terebinthinaceum</i>
	<i>Rhynchospora capillacea</i>	<i>Vaccinium corymbosum</i>		<i>Sorghastrum nutans</i>
	<i>Salix candida</i>	<i>Vaccinium oxycoccos</i>		<i>Spartina pectinata</i>
	<i>Salix myricoides</i>	<i>Woodwardia virginica</i>		<i>Solidago riddellii</i>
	<i>Salix serissima</i>	<i>Xyris difformis</i>		
	<i>Solidago ohioensis</i>			
	<i>Tofieldia glutinosa</i>			
	<i>Triglochin maritimum</i>			
	<i>Triglochin palustre</i>			

End of Narrative Rating. Begin Quantitative Rating on next page.

KBPGW07

Site: Wetland 24 **Rater(s):** V. Boman / P. Gardiner **Date:** 6/1/2022

2 2
max 6 pts. subtotal

Metric 1. Wetland Area (size).

Select one size class and assign score.

- >50 acres (>20.2ha) (6 pts)
- 25 to <50 acres (10.1 to <20.2ha) (5 pts)
- 10 to <25 acres (4 to <10.1ha) (4 pts)
- 3 to <10 acres (1.2 to <4ha) (3 pts)
- 0.3 to <3 acres (0.12 to <1.2ha) (2pts)
- 0.1 to <0.3 acres (0.04 to <0.12ha) (1 pt)
- <0.1 acres (0.04ha) (0 pts)

0.57

4 0
max 14 pts. subtotal

Metric 2. Upland buffers and surrounding land use.

2a. Calculate average buffer width. Select only one and assign score. Do not double check.

- WIDE. Buffers average 50m (164ft) or more around wetland perimeter (7)
- MEDIUM. Buffers average 25m to <50m (82 to <164ft) around wetland perimeter (4)
- NARROW. Buffers average 10m to <25m (32ft to <82ft) around wetland perimeter (1)
- VERY NARROW. Buffers average <10m (<32ft) around wetland perimeter (0)

2b. Intensity of surrounding land use. Select one or double check and average.

- VERY LOW. 2nd growth or older forest, prairie, savannah, wildlife area, etc. (7)
- LOW. Old field (>10 years), shrub land, young second growth forest. (5)
- MODERATELY HIGH. Residential, fenced pasture, park, conservation tillage, new fallow field. (3)
- HIGH. Urban, industrial, open pasture, row cropping, mining, construction. (1)

10 10
max 30 pts. subtotal

Metric 3. Hydrology.

3a. Sources of Water. Score all that apply.

- High pH groundwater (5)
- Other groundwater (3)
- Precipitation (1)
- Seasonal/Intermittent surface water (3)
- Perennial surface water (lake or stream) (5)

3b. Connectivity. Score all that apply

- 100 year floodplain (1)
- Between stream/lake and other human use (1)
- Part of wetland/upland (e.g. forest), complex (1)
- Part of riparian or upland corridor (1)

3c. Maximum water depth. Select only one and assign score.

- >0.7 (27.6in) (3)
- 0.4 to 0.7m (15.7 to 27.6in) (2)
- <0.4m (<15.7in) (1)

3d. Duration inundation/saturation. Score one or dbl check

- Semi- to permanently inundated/saturated (4)
- Regularly inundated/saturated (3)
- Seasonally inundated (2)
- Seasonally saturated in upper 30cm (12in) (1)

3e. Modifications to natural hydrologic regime. Score one or double check and average.

- None or none apparent (12)
- Recovered (7)
- Recovering (3)
- Recent or no recovery (1)

Check all disturbances observed

- ditch
- tile
- dike
- weir
- stormwater input

- point source (nonstormwater)
- filling/grading
- road bed/RR track
- dredging
- other

11 27
max 20 pts. subtotal

Metric 4. Habitat Alteration and Development.

4a. Substrate disturbance. Score one or double check and average.

- None or none apparent (4)
- Recovered (3)
- Recovering (2)
- Recent or no recovery (1)

4b. Habitat development. Select only one and assign score.

- Excellent (7)
- Very good (6)
- Good (5)
- Moderately good (4)
- Fair (3)
- Poor to fair (2)
- Poor (1)

4c. Habitat alteration. Score one or double check and average.

- None or none apparent (9)
- Recovered (6)
- Recovering (3)
- Recent or no recovery (1)

Check all disturbances observed

- mowing
- grazing
- clearcutting
- selective cutting
- woody debris removal
- toxic pollutants

- shrub/sapling removal
- herbaceous/aquatic bed removal
- sedimentation
- dredging
- farming
- nutrient enrichment

27
subtotal this page

W07

Site: Wetland 27	Rater(s): KB/PG	Date: 6/1/2022
-------------------------	------------------------	-----------------------

27
subtotal first page

0	27
max 10 pts.	subtotal

Metric 5. Special Wetlands.

Check all that apply and score as indicated.

- Bog (10)
- Fen (10)
- Old growth forest (10)
- Mature forested wetland (5)
- Lake Erie coastal/tributary wetland-unrestricted hydrology (10)
- Lake Erie coastal/tributary wetland-restricted hydrology (5)
- Lake Plain Sand Prairies (Oak Openings) (10)
- Relict Wet Prairies (10)
- Known occurrence state/federal threatened or endangered species (10)
- Significant migratory songbird/water fowl habitat or usage (10)
- Category 1 Wetland. See Question 1 Qualitative Rating (-10)

10	37
max 20 pts.	subtotal

Metric 6. Plant communities, interspersions, microtopography.

6a. Wetland Vegetation Communities.

Score all present using 0 to 3 scale.

3

- Aquatic bed
- Emergent
- Shrub
- Forest
- Mudflats
- Open water
- Other

6b. horizontal (plan view) Interspersion.

Select only one.

2

- High (5)
- Moderately high(4)
- Moderate (3)
- Moderately low (2)
- Low (1)
- None (0)

6c. Coverage of invasive plants. Refer to Table 1 ORAM long form for list. Add or deduct points for coverage

0

- Extensive >75% cover (-5)
- Moderate 25-75% cover (-3)
- Sparse 5-25% cover (-1)
- Nearly absent <5% cover (0)
- Absent (1)

6d. Microtopography.

Score all present using 0 to 3 scale.

5

- Vegetated hummocks/tussucks
- Coarse woody debris >15cm (6in)
- Standing dead >25cm (10in) dbh
- Amphibian breeding pools

Vegetation Community Cover Scale

0	Absent or comprises <0.1ha (0.2471 acres) contiguous area
1	Present and either comprises small part of wetland's vegetation and is of moderate quality, or comprises a significant part but is of low quality
2	Present and either comprises significant part of wetland's vegetation and is of moderate quality or comprises a small part and is of high quality
3	Present and comprises significant part, or more, of wetland's vegetation and is of high quality

Narrative Description of Vegetation Quality

low	Low spp diversity and/or predominance of nonnative or disturbance tolerant native species
mod	Native spp are dominant component of the vegetation, although nonnative and/or disturbance tolerant native spp can also be present, and species diversity moderate to moderately high, but generally w/o presence of rare threatened or endangered spp
high	A predominance of native species, with nonnative spp and/or disturbance tolerant native spp absent or virtually absent, and high spp diversity and often, but not always, the presence of rare, threatened, or endangered spp

Mudflat and Open Water Class Quality

0	Absent <0.1ha (0.247 acres)
1	Low 0.1 to <1ha (0.247 to 2.47 acres)
2	Moderate 1 to <4ha (2.47 to 9.88 acres)
3	High 4ha (9.88 acres) or more

Microtopography Cover Scale

0	Absent
1	Present very small amounts or if more common of marginal quality
2	Present in moderate amounts, but not of highest quality or in small amounts of highest quality
3	Present in moderate or greater amounts and of highest quality

37

End of Quantitative Rating. Complete Categorization Worksheets.

KBPGW07
Wetland 24

ORAM Summary Worksheet

		circle answer or insert score	Result
Narrative Rating	Question 1. Critical Habitat	YES <input type="radio"/> NO <input checked="" type="radio"/>	If yes, Category 3.
	Question 2. Threatened or Endangered Species	YES <input type="radio"/> NO <input checked="" type="radio"/>	If yes, Category 3.
	Question 3. High Quality Natural Wetland	YES <input type="radio"/> NO <input checked="" type="radio"/>	If yes, Category 3.
	Question 4. Significant bird habitat	YES <input type="radio"/> NO <input checked="" type="radio"/>	If yes, Category 3.
	Question 5. Category 1 Wetlands	YES <input type="radio"/> NO <input checked="" type="radio"/>	If yes, Category 1.
	Question 6. Bogs	YES <input type="radio"/> NO <input checked="" type="radio"/>	If yes, Category 3.
	Question 7. Fens	YES <input type="radio"/> NO <input checked="" type="radio"/>	If yes, Category 3.
	Question 8a. Old Growth Forest	YES <input type="radio"/> NO <input checked="" type="radio"/>	If yes, Category 3.
	Question 8b. Mature Forested Wetland	YES <input type="radio"/> NO <input checked="" type="radio"/>	If yes, evaluate for Category 3; may also be 1 or 2.
	Question 9b. Lake Erie Wetlands - Restricted	YES <input type="radio"/> NO <input checked="" type="radio"/>	If yes, evaluate for Category 3; may also be 1 or 2.
	Question 9d. Lake Erie Wetlands - Unrestricted with native plants	YES <input type="radio"/> NO <input checked="" type="radio"/>	If yes, Category 3
Question 9e. Lake Erie Wetlands - Unrestricted with invasive plants	YES <input type="radio"/> NO <input checked="" type="radio"/>	If yes, evaluate for Category 3; may also be 1 or 2.	
Question 10. Oak Openings	YES <input type="radio"/> NO <input checked="" type="radio"/>	If yes, Category 3	
Question 11. Relict Wet Prairies	YES <input type="radio"/> NO <input checked="" type="radio"/>	If yes, evaluate for Category 3; may also be 1 or 2.	
Quantitative Rating	Metric 1. Size	2	
	Metric 2. Buffers and surrounding land use	4	
	Metric 3. Hydrology	10	
	Metric 4. Habitat	11	
	Metric 5. Special Wetland Communities	0	
	Metric 6. Plant communities, interspersions, microtopography	10	
	TOTAL SCORE	37	Category based on score breakpoints Modified 2

Complete Wetland Categorization Worksheet.

Wetland Categorization Worksheet

Choices	Circle one	Evaluation of Categorization Result of ORAM
<p>Did you answer "Yes" to any of the following questions:</p> <p>Narrative Rating Nos. 2, 3, 4, 6, 7, 8a, 9d, 10</p>	<p>YES</p> <p>Wetland is categorized as a Category 3 wetland</p>	<p>NO</p> <p>Is quantitative rating score <i>less</i> than the Category 2 scoring threshold (<i>excluding</i> gray zone)? If yes, reevaluate the category of the wetland using the narrative criteria in OAC Rule 3745-1-54(C) and biological and/or functional assessments to determine if the wetland has been over-categorized by the ORAM</p>
<p>Did you answer "Yes" to any of the following questions:</p> <p>Narrative Rating Nos. 1, 8b, 9b, 9e, 11</p>	<p>YES</p> <p>Wetland should be evaluated for possible Category 3 status</p>	<p>NO</p> <p>Evaluate the wetland using the 1) narrative criteria in OAC Rule 3745-1-54(C) and 2) the quantitative rating score. If the wetland is determined to be a Category 3 wetland using either of these, it should be categorized as a Category 3 wetland. Detailed biological and/or functional assessments may also be used to determine the wetland's category.</p>
<p>Did you answer "Yes" to</p> <p>Narrative Rating No. 5</p>	<p>YES</p> <p>Wetland is categorized as a Category 1 wetland</p>	<p>NO</p> <p>Is quantitative rating score <i>greater</i> than the Category 2 scoring threshold (<i>including</i> any gray zone)? If yes, reevaluate the category of the wetland using the narrative criteria in OAC Rule 3745-1-54(C) and biological and/or functional assessments to determine if the wetland has been under-categorized by the ORAM</p>
<p>Does the quantitative score fall within the scoring range of a Category 1, 2, or 3 wetland?</p>	<p>YES</p> <p>Wetland is assigned to the appropriate category based on the scoring range</p>	<p>NO</p> <p>If the score of the wetland is located within the scoring range for a particular category, the wetland should be assigned to that category. In all instances however, the narrative criteria described in OAC Rule 3745-1-54(C) can be used to clarify or change a categorization based on a quantitative score.</p>
<p>Does the quantitative score fall with the "gray zone" for Category 1 or 2 or Category 2 or 3 wetlands?</p>	<p>YES</p> <p>Wetland is assigned to the higher of the two categories or assigned to a category based on detailed assessments and the narrative criteria</p>	<p>NO</p> <p>Rater has the option of assigning the wetland to the higher of the two categories or to assign a category based on the results of a nonrapid wetland assessment method, e.g. functional assessment, biological assessment, etc, and a consideration of the narrative criteria in OAC rule 3745-1-54(C).</p>
<p>Does the wetland otherwise exhibit <i>moderate OR superior</i> hydrologic OR habitat, OR recreational functions AND the wetland was <i>not</i> categorized as a Category 2 wetland (in the case of moderate functions) or a Category 3 wetland (in the case of superior functions) by this method?</p>	<p>YES</p> <p>Wetland was undercategorized by this method. A written justification for recategorization should be provided on Background Information Form</p>	<p>NO</p> <p>Wetland is assigned to category as determined by the ORAM.</p> <p>A wetland may be undercategorized using this method, but still exhibit one or more superior functions, e.g. a wetland's biotic communities may be degraded by human activities, but the wetland may still exhibit superior hydrologic functions because of its type, landscape position, size, local or regional significance, etc. In this circumstance, the narrative criteria in OAC Rule 3745-1-54(C)(2) and (3) are controlling, and the under-categorization should be corrected. A written justification with supporting reasons or information for this determination should be provided.</p>

Final Category

Choose one	Category 1	Category 2	Category 3
------------	------------	------------	------------

End of Ohio Rapid Assessment Method for Wetlands.

Background Information

Name:	Kate Bomar
Date:	05/31/2022
Affiliation:	Stantec Consulting Services, Inc.
Address:	11687 Lebanon Road, Cincinnati, OH 45241
Phone Number:	513-842-8207
e-mail address:	kate.bomar@stantec.com
Name of Wetland:	Wetland 25
Vegetation Community(ies):	PFO
HGM Class(es):	depressiona!
Location of Wetland: include map, address, north arrow, landmarks, distances, roads, etc.	
Lat/Long or UTM Coordinate	40.29634009° / -82.77923221
USGS Quad Name	Olive Green
County	Delaware County
Township	///
Section and Subsection	///
Hydrologic Unit Code	050600011301
Site Visit	5/31/2022
National Wetland Inventory Map	N/A
Ohio Wetland Inventory Map	N/A
Soil Survey	Bennigton silt loam, 2 to 6 percent slopes
Delineation report/map	See Ecological Resources Inventory Report

Name of Wetland: <i>Wetland 25</i>	
Wetland Size (acres, hectares): <i>20.06 acres</i>	
Sketch: Include north arrow, relationship with other surface waters, vegetation zones, etc.	
Comments, Narrative Discussion, Justification of Category Changes:	
Final score : <i>29</i>	Category: <i>1</i>

Scoring Boundary Worksheet

INSTRUCTIONS. The initial step in completing the ORAM is to identify the “scoring boundaries” of the wetland being rated. In many instances this determination will be relatively easy and the scoring boundaries will coincide with the “jurisdictional boundaries.” For example, the scoring boundary of an isolated cattail marsh located in the middle of a farm field will likely be the same as that wetland’s jurisdictional boundaries. In other instances, however, the scoring boundary will not be as easily determined. Wetlands that are small or isolated from other surface waters often form large contiguous areas or heterogeneous complexes of wetland and upland. In separating wetlands for scoring purposes, the hydrologic regime of the wetland is the main criterion that should be used. Boundaries between contiguous or connected wetlands should be established where the volume, flow, or velocity of water moving through the wetland changes significantly. *Areas with a high degree of hydrologic interaction should be scored as a single wetland.* In determining a wetland’s scoring boundaries, use the guidelines in the ORAM Manual Section 5.0. In certain instances, it may be difficult to establish the scoring boundary for the wetland being rated. These problem situations include wetlands that form a patchwork on the landscape, wetlands divided by artificial boundaries like property fences, roads, or railroad embankments, wetlands that are contiguous with streams, lakes, or rivers, and estuarine or coastal wetlands. These situations are discussed below, however, it is recommended that Rater contact Ohio EPA, Division of Surface Water, 401/Wetlands Section if there are additional questions or a need for further clarification of the appropriate scoring boundaries of a particular wetland.

#	Steps in properly establishing scoring boundaries	done?	not applicable
Step 1	Identify the wetland area of interest. This may be the site of a proposed impact, a reference site, conservation site, etc.	✓	
Step 2	Identify the locations where there is physical evidence that hydrology changes rapidly. Such evidence includes both natural and human-induced changes including, constrictions caused by berms or dikes, points where the water velocity changes rapidly at rapids or falls, points where significant inflows occur at the confluence of rivers, or other factors that may restrict hydrologic interaction between the wetlands or parts of a single wetland.	✓	
Step 3	Delineate the boundary of the wetland to be rated such that all areas of interest that are contiguous to and within the areas where the hydrology does not change significantly, i.e. areas that have a high degree of hydrologic interaction are included within the scoring boundary.	✓	
Step 4	Determine if artificial boundaries, such as property lines, state lines, roads, railroad embankments, etc., are present. These should not be used to establish scoring boundaries unless they coincide with areas where the hydrologic regime changes.	✓	
Step 5	In all instances, the Rater may enlarge the minimum scoring boundaries discussed here to score together wetlands that could be scored separately.		✓
Step 6	Consult ORAM Manual Section 5.0 for how to establish scoring boundaries for wetlands that form a patchwork on the landscape, divided by artificial boundaries, contiguous to streams, lakes or rivers, or for dual classifications.	✓	

End of Scoring Boundary Determination. Begin Narrative Rating on next page.

Wetland 25

Narrative Rating

INSTRUCTIONS. Answer each of the following questions. Questions 1, 2, 3 and 4 should be answered based on information obtained from the site visit or the literature *and* by submitting a Data Services Request to the Ohio Department of Natural Resources, Division of Natural Areas and Preserves, Natural Heritage Data Services, 1889 Fountain Square Court, Building F-1, Columbus, Ohio 43224, 614-265-6453 (phone), 614-265-3096 (fax), <http://www.dnr.state.oh.us/dnap>. The remaining questions are designed to be answered primarily by the results of the site visit. Refer to the User's Manual for descriptions of these wetland types. Note: "Critical habitat" is legally defined in the Endangered Species Act and is the geographic area containing physical or biological features essential to the conservation of a listed species or as an area that may require special management considerations or protection. The Rater should contact the Region 3 Headquarters or the Columbus Ecological Services Office for updates as to whether critical habitat has been designated for other federally listed threatened or endangered species. "Documented" means the wetland is listed in the appropriate State of Ohio database.

#	Question	Circle one	
1	Critical Habitat. Is the wetland in a township, section, or subsection of a United States Geological Survey 7.5 minute Quadrangle that has been designated by the U.S. Fish and Wildlife Service as "critical habitat" for any threatened or endangered plant or animal species? Note: as of January 1, 2001, of the federally listed endangered or threatened species which can be found in Ohio, the Indiana Bat has had critical habitat designated (50 CFR 17.95(a)) and the piping plover has had critical habitat proposed (65 FR 41812 July 6, 2000).	YES Wetland should be evaluated for possible Category 3 status Go to Question 2	NO Go to Question 2
2	Threatened or Endangered Species. Is the wetland known to contain an individual of, or documented occurrences of federal or state-listed threatened or endangered plant or animal species?	YES Wetland is a Category 3 wetland. Go to Question 3	NO Go to Question 3
3	Documented High Quality Wetland. Is the wetland on record in Natural Heritage Database as a high quality wetland?	YES Wetland is a Category 3 wetland Go to Question 4	NO Go to Question 4
4	Significant Breeding or Concentration Area. Does the wetland contain documented regionally significant breeding or nonbreeding waterfowl, neotropical songbird, or shorebird concentration areas?	YES Wetland is a Category 3 wetland Go to Question 5	NO Go to Question 5
5	Category 1 Wetlands. Is the wetland less than 0.5 hectares (1 acre) in size and hydrologically isolated and either 1) comprised of vegetation that is dominated (greater than eighty per cent areal cover) by <i>Phalaris arundinacea</i> , <i>Lythrum salicaria</i> , or <i>Phragmites australis</i> , or 2) an acidic pond created or excavated on mined lands that has little or no vegetation?	YES Wetland is a Category 1 wetland Go to Question 6	NO Go to Question 6
6	Bogs. Is the wetland a peat-accumulating wetland that 1) has no significant inflows or outflows, 2) supports acidophilic mosses, particularly <i>Sphagnum</i> spp., 3) the acidophilic mosses have >30% cover, 4) at least one species from Table 1 is present, and 5) the cover of invasive species (see Table 1) is <25%?	YES Wetland is a Category 3 wetland Go to Question 7	NO Go to Question 7
7	Fens. Is the wetland a carbon accumulating (peat, muck) wetland that is saturated during most of the year, primarily by a discharge of free flowing, mineral rich, ground water with a circumneutral ph (5.5-9.0) and with one or more plant species listed in Table 1 and the cover of invasive species listed in Table 1 is <25%?	YES Wetland is a Category 3 wetland Go to Question 8a	NO Go to Question 8a
8a	"Old Growth Forest." Is the wetland a forested wetland and is the forest characterized by, but not limited to, the following characteristics: overstory canopy trees of great age (exceeding at least 50% of a projected maximum attainable age for a species); little or no evidence of human-caused understory disturbance during the past 80 to 100 years; an all-aged structure and multilayered canopies; aggregations of canopy trees interspersed with canopy gaps; and significant numbers of standing dead snags and downed logs?	YES Wetland is a Category 3 wetland. Go to Question 8b	NO Go to Question 8b

8b	Mature forested wetlands. Is the wetland a forested wetland with 50% or more of the cover of upper forest canopy consisting of deciduous trees with large diameters at breast height (dbh), generally diameters greater than 45cm (17.7in) dbh?	YES Wetland should be evaluated for possible Category 3 status. Go to Question 9a	NO Go to Question 9a
9a	Lake Erie coastal and tributary wetlands. Is the wetland located at an elevation less than 575 feet on the USGS map, adjacent to this elevation, or along a tributary to Lake Erie that is accessible to fish?	YES Go to Question 9b	NO Go to Question 10
9b	Does the wetland's hydrology result from measures designed to prevent erosion and the loss of aquatic plants, i.e. the wetland is partially hydrologically restricted from Lake Erie due to lakeward or landward dikes or other hydrological controls?	YES Wetland should be evaluated for possible Category 3 status Go to Question 10	NO Go to Question 9c
9c	Are Lake Erie water levels the wetland's primary hydrological influence, i.e. the wetland is hydrologically unrestricted (no lakeward or upland border alterations), or the wetland can be characterized as an "estuarine" wetland with lake and river influenced hydrology. These include sandbar deposition wetlands, estuarine wetlands, river mouth wetlands, or those dominated by submersed aquatic vegetation.	YES Go to Question 9d	NO Go to Question 10
9d	Does the wetland have a predominance of native species within its vegetation communities, although non-native or disturbance tolerant native species can also be present?	YES Wetland is a Category 3 wetland Go to Question 10	NO Go to Question 9e
9e	Does the wetland have a predominance of non-native or disturbance tolerant native plant species within its vegetation communities?	YES Wetland should be evaluated for possible Category 3 status Go to Question 10	NO Go to Question 10
10	Lake Plain Sand Prairies (Oak Openings) Is the wetland located in Lucas, Fulton, Henry, or Wood Counties and can the wetland be characterized by the following description: the wetland has a sandy substrate with interspersed organic matter, a water table often within several inches of the surface, and often with a dominance of the gramineous vegetation listed in Table 1 (woody species may also be present). The Ohio Department of Natural Resources Division of Natural Areas and Preserves can provide assistance in confirming this type of wetland and its quality.	YES Wetland is a Category 3 wetland. Go to Question 11	NO Go to Question 11
11	Relict Wet Prairies. Is the wetland a relict wet prairie community dominated by some or all of the species in Table 1. Extensive prairies were formerly located in the Darby Plains (Madison and Union Counties), Sandusky Plains (Wyandot, Crawford, and Marion Counties), northwest Ohio (e.g. Erie, Huron, Lucas, Wood Counties), and portions of western Ohio Counties (e.g. Darke, Mercer, Miami, Montgomery, Van Wert etc.).	YES Wetland should be evaluated for possible Category 3 status Complete Quantitative Rating	NO Complete Quantitative Rating

Table 1. Characteristic plant species.

invasive/exotic spp	fen species	bog species	Oak Opening species	wet prairie species
<i>Lythrum salicaria</i>	<i>Zygadenus elegans</i> var. <i>glaucus</i>	<i>Calla palustris</i>	<i>Carex cryptolepis</i>	<i>Calamagrostis canadensis</i>
<i>Myriophyllum spicatum</i>	<i>Cacalia plantaginea</i>	<i>Carex atlantica</i> var. <i>capillacea</i>	<i>Carex lasiocarpa</i>	<i>Calamagrostis stricta</i>
<i>Najas minor</i>	<i>Carex flava</i>	<i>Carex echinata</i>	<i>Carex stricta</i>	<i>Carex atherodes</i>
<i>Phalaris arundinacea</i>	<i>Carex sterilis</i>	<i>Carex oligosperma</i>	<i>Cladium mariscoides</i>	<i>Carex buxbaumii</i>
<i>Phragmites australis</i>	<i>Carex stricta</i>	<i>Carex trisperma</i>	<i>Calamagrostis stricta</i>	<i>Carex pellita</i>
<i>Potamogeton crispus</i>	<i>Deschampsia caespitosa</i>	<i>Chamaedaphne calyculata</i>	<i>Calamagrostis canadensis</i>	<i>Carex sartwellii</i>
<i>Ranunculus ficaria</i>	<i>Eleocharis rostellata</i>	<i>Decodon verticillatus</i>	<i>Quercus palustris</i>	<i>Gentiana andrewsii</i>
<i>Rhamnus frangula</i>	<i>Eriophorum viridicarinatum</i>	<i>Eriophorum virginicum</i>		<i>Helianthus grosseserratus</i>
<i>Typha angustifolia</i>	<i>Gentianopsis</i> spp.	<i>Larix laricina</i>		<i>Liatris spicata</i>
<i>Typha xglauca</i>	<i>Lobelia kalmii</i>	<i>Nemopanthus mucronatus</i>		<i>Lysimachia quadriflora</i>
	<i>Parnassia glauca</i>	<i>Scheuchzeria palustris</i>		<i>Lythrum alatum</i>
	<i>Potentilla fruticosa</i>	<i>Sphagnum</i> spp.		<i>Pycnanthemum virginianum</i>
	<i>Rhamnus alnifolia</i>	<i>Vaccinium macrocarpon</i>		<i>Silphium terebinthinaceum</i>
	<i>Rhynchospora capillacea</i>	<i>Vaccinium corymbosum</i>		<i>Sorghastrum nutans</i>
	<i>Salix candida</i>	<i>Vaccinium oxycoccos</i>		<i>Spartina pectinata</i>
	<i>Salix myricoides</i>	<i>Woodwardia virginica</i>		<i>Solidago riddellii</i>
	<i>Salix serissima</i>	<i>Xyris difformis</i>		
	<i>Solidago ohioensis</i>			
	<i>Tofieldia glutinosa</i>			
	<i>Triglochin maritimum</i>			
	<i>Triglochin palustre</i>			

End of Narrative Rating. Begin Quantitative Rating on next page.

Site: Wetland 25 **Rater(s):** K. Boman, P. Gardiner **Date:** 5/31/2012

0 0
max 6 pts. subtotal

Metric 1. Wetland Area (size).

Select one size class and assign score.

- >50 acres (>20.2ha) (6 pts)
- 25 to <50 acres (10.1 to <20.2ha) (5 pts)
- 10 to <25 acres (4 to <10.1ha) (4 pts)
- 3 to <10 acres (1.2 to <4ha) (3 pts)
- 0.3 to <3 acres (0.12 to <1.2ha) (2pts)
- 0.1 to <0.3 acres (0.04 to <0.12ha) (1 pt)
- <0.1 acres (0.04ha) (0 pts)

0.06 acres

4 4
max 14 pts. subtotal

Metric 2. Upland buffers and surrounding land use.

2a. Calculate average buffer width. Select only one and assign score. Do not double check.

- WIDE. Buffers average 50m (164ft) or more around wetland perimeter (7)
- MEDIUM. Buffers average 25m to <50m (82 to <164ft) around wetland perimeter (4)
- NARROW. Buffers average 10m to <25m (32ft to <82ft) around wetland perimeter (1)
- VERY NARROW. Buffers average <10m (<32ft) around wetland perimeter (0)

2b. Intensity of surrounding land use. Select one or double check and average.

- VERY LOW. 2nd growth or older forest, prairie, savannah, wildlife area, etc. (7)
- LOW. Old field (>10 years), shrub land, young second growth forest. (5)
- MODERATELY HIGH. Residential, fenced pasture, park, conservation tillage, new fallow field. (3)
- HIGH. Urban, industrial, open pasture, row cropping, mining, construction. (1)

8 12
max 30 pts. subtotal

Metric 3. Hydrology.

3a. Sources of Water. Score all that apply.

- High pH groundwater (5)
- Other groundwater (3)
- Precipitation (1)
- Seasonal/intermittent surface water (3)
- Perennial surface water (lake or stream) (5)

3b. Connectivity. Score all that apply.

- 100 year floodplain (1)
- Between stream/lake and other human use (1)
- Part of wetland/upland (e.g. forest), complex (1)
- Part of riparian or upland corridor (1)

3c. Maximum water depth. Select only one and assign score.

- >0.7 (27.6in) (3)
- 0.4 to 0.7m (15.7 to 27.6in) (2)
- <0.4m (<15.7in) (1)

3d. Duration inundation/saturation. Score one or dbl check.

- Semi- to permanently inundated/saturated (4)
- Regularly inundated/saturated (3)
- Seasonally inundated (2)
- Seasonally saturated in upper 30cm (12in) (1)

3e. Modifications to natural hydrologic regime. Score one or double check and average.

- None or none apparent (12)
- Recovered (7)
- Recovering (3)
- Recent or no recovery (1)

Check all disturbances observed

- ditch
- tile
- dike
- weir
- stormwater input

- point source (nonstormwater)
- filling/grading
- road bed/RR track
- dredging
- other

11 23
max 20 pts. subtotal

Metric 4. Habitat Alteration and Development.

4a. Substrate disturbance. Score one or double check and average.

- None or none apparent (4)
- Recovered (3)
- Recovering (2)
- Recent or no recovery (1)

4b. Habitat development. Select only one and assign score.

- Excellent (7)
- Very good (6)
- Good (5)
- Moderately good (4)
- Fair (3)
- Poor to fair (2)
- Poor (1)

3550

4c. Habitat alteration. Score one or double check and average.

- None or none apparent (9)
- Recovered (6)
- Recovering (3)
- Recent or no recovery (1)

Check all disturbances observed

- mowing
- grazing
- clearcutting
- selective cutting
- woody debris removal
- toxic pollutants

- shrub/sapling removal
- herbaceous/aquatic bed removal
- sedimentation
- dredging
- farming
- nutrient enrichment

23
subtotal this page

Site: Wetland 25 Rater(s): KB/P6 Date: 5/31/2022

23

subtotal first page

0 23

max 10 pts.

subtotal

Metric 5. Special Wetlands.

Check all that apply and score as indicated.

- Bog (10)
- Fen (10)
- Old growth forest (10)
- Mature forested wetland (5)
- Lake Erie coastal/tributary wetland-unrestricted hydrology (10)
- Lake Erie coastal/tributary wetland-restricted hydrology (5)
- Lake Plain Sand Prairies (Oak Openings) (10)
- Relict Wet Prairies (10)
- Known occurrence state/federal threatened or endangered species (10)
- Significant migratory songbird/water fowl habitat or usage (10)
- Category 1 Wetland. See Question 1 Qualitative Rating (-10)

0 29

max 20 pts.

subtotal

Metric 6. Plant communities, interspersions, microtopography.

6a. Wetland Vegetation Communities.

Score all present using 0 to 3 scale.

- Aquatic bed
- Emergent
- Shrub
- Forest
- Mudflats
- Open water
- Other

2

6b. horizontal (plan view) Interspersion.

Select only one.

- High (5)
- Moderately high(4)
- Moderate (3)
- Moderately low (2)
- Low (1)
- None (0)

2

6c. Coverage of invasive plants. Refer to Table 1 ORAM long form for list. Add or deduct points for coverage

- Extensive >75% cover (-5)
- Moderate 25-75% cover (-3)
- Sparse 5-25% cover (-1)
- Nearly absent <5% cover (0)
- Absent (1)

6d. Microtopography.

Score all present using 0 to 3 scale.

- Vegetated hummocks/tussucks
- Coarse woody debris >15cm (6in)
- Standing dead >25cm (10in) dbh
- Amphibian breeding pools

Vegetation Community Cover Scale

0	Absent or comprises <0.1ha (0.2471 acres) contiguous area
1	Present and either comprises small part of wetland's vegetation and is of moderate quality, or comprises a significant part but is of low quality
2	Present and either comprises significant part of wetland's vegetation and is of moderate quality or comprises a small part and is of high quality
3	Present and comprises significant part, or more, of wetland's vegetation and is of high quality

Narrative Description of Vegetation Quality

low	Low spp diversity and/or predominance of nonnative or disturbance tolerant native species
mod	Native spp are dominant component of the vegetation, although nonnative and/or disturbance tolerant native spp can also be present, and species diversity moderate to moderately high, but generally w/o presence of rare threatened or endangered spp
high	A predominance of native species, with nonnative spp and/or disturbance tolerant native spp absent or virtually absent, and high spp diversity and often, but not always, the presence of rare, threatened, or endangered spp

Mudflat and Open Water Class Quality

0	Absent <0.1ha (0.247 acres)
1	Low 0.1 to <1ha (0.247 to 2.47 acres)
2	Moderate 1 to <4ha (2.47 to 9.88 acres)
3	High 4ha (9.88 acres) or more

Microtopography Cover Scale

0	Absent
1	Present very small amounts or if more common of marginal quality
2	Present in moderate amounts, but not of highest quality or in small amounts of highest quality
3	Present in moderate or greater amounts and of highest quality

29

End of Quantitative Rating. Complete Categorization Worksheets.

ORAM Summary Worksheet

		circle answer or insert score	Result
Narrative Rating	Question 1. Critical Habitat	YES <input type="radio"/> NO <input checked="" type="radio"/>	If yes, Category 3.
	Question 2. Threatened or Endangered Species	YES <input type="radio"/> NO <input checked="" type="radio"/>	If yes, Category 3.
	Question 3. High Quality Natural Wetland	YES <input type="radio"/> NO <input checked="" type="radio"/>	If yes, Category 3.
	Question 4. Significant bird habitat	YES <input type="radio"/> NO <input checked="" type="radio"/>	If yes, Category 3.
	Question 5. Category 1 Wetlands	YES <input type="radio"/> NO <input checked="" type="radio"/>	If yes, Category 1.
	Question 6. Bogs	YES <input type="radio"/> NO <input checked="" type="radio"/>	If yes, Category 3.
	Question 7. Fens	YES <input type="radio"/> NO <input checked="" type="radio"/>	If yes, Category 3.
	Question 8a. Old Growth Forest	YES <input type="radio"/> NO <input checked="" type="radio"/>	If yes, Category 3.
	Question 8b. Mature Forested Wetland	YES <input type="radio"/> NO <input checked="" type="radio"/>	If yes, evaluate for Category 3; may also be 1 or 2.
	Question 9b. Lake Erie Wetlands - Restricted	YES <input type="radio"/> NO <input checked="" type="radio"/>	If yes, evaluate for Category 3; may also be 1 or 2.
	Question 9d. Lake Erie Wetlands - Unrestricted with native plants	YES <input type="radio"/> NO <input checked="" type="radio"/>	If yes, Category 3
Question 9e. Lake Erie Wetlands - Unrestricted with invasive plants	YES <input type="radio"/> NO <input checked="" type="radio"/>	If yes, evaluate for Category 3; may also be 1 or 2.	
Question 10. Oak Openings	YES <input type="radio"/> NO <input checked="" type="radio"/>	If yes, Category 3	
Question 11. Relict Wet Prairies	YES <input type="radio"/> NO <input checked="" type="radio"/>	If yes, evaluate for Category 3; may also be 1 or 2.	
Quantitative Rating	Metric 1. Size	0	
	Metric 2. Buffers and surrounding land use	4	
	Metric 3. Hydrology	8	
	Metric 4. Habitat	11	
	Metric 5. Special Wetland Communities	0	
	Metric 6. Plant communities, interspersions, microtopography	6	
	TOTAL SCORE	29	Category based on score breakpoints 1

Complete Wetland Categorization Worksheet.

Wetland Categorization Worksheet

Choices	Circle one		Evaluation of Categorization Result of ORAM
<p>Did you answer "Yes" to any of the following questions:</p> <p>Narrative Rating Nos. 2, 3, 4, 6, 7, 8a, 9d, 10</p>	<p>YES</p> <p>Wetland is categorized as a Category 3 wetland</p>	<p>NO</p>	<p>Is quantitative rating score <i>less</i> than the Category 2 scoring threshold (<i>excluding</i> gray zone)? If yes, reevaluate the category of the wetland using the narrative criteria in OAC Rule 3745-1-54(C) and biological and/or functional assessments to determine if the wetland has been over-categorized by the ORAM</p>
<p>Did you answer "Yes" to any of the following questions:</p> <p>Narrative Rating Nos. 1, 8b, 9b, 9e, 11</p>	<p>YES</p> <p>Wetland should be evaluated for possible Category 3 status</p>	<p>NO</p>	<p>Evaluate the wetland using the 1) narrative criteria in OAC Rule 3745-1-54(C) and 2) the quantitative rating score. If the wetland is determined to be a Category 3 wetland using either of these, it should be categorized as a Category 3 wetland. Detailed biological and/or functional assessments may also be used to determine the wetland's category.</p>
<p>Did you answer "Yes" to</p> <p>Narrative Rating No. 5</p>	<p>YES</p> <p>Wetland is categorized as a Category 1 wetland</p>	<p>NO</p>	<p>Is quantitative rating score <i>greater</i> than the Category 2 scoring threshold (<i>including</i> any gray zone)? If yes, reevaluate the category of the wetland using the narrative criteria in OAC Rule 3745-1-54(C) and biological and/or functional assessments to determine if the wetland has been under-categorized by the ORAM</p>
<p>Does the quantitative score fall within the scoring range of a Category 1, 2, or 3 wetland?</p>	<p>YES</p> <p>Wetland is assigned to the appropriate category based on the scoring range</p>	<p>NO</p>	<p>If the score of the wetland is located within the scoring range for a particular category, the wetland should be assigned to that category. In all instances however, the narrative criteria described in OAC Rule 3745-1-54(C) can be used to clarify or change a categorization based on a quantitative score.</p>
<p>Does the quantitative score fall with the "gray zone" for Category 1 or 2 or Category 2 or 3 wetlands?</p>	<p>YES</p> <p>Wetland is assigned to the higher of the two categories or assigned to a category based on detailed assessments and the narrative criteria</p>	<p>NO</p>	<p>Rater has the option of assigning the wetland to the higher of the two categories or to assign a category based on the results of a nonrapid wetland assessment method, e.g. functional assessment, biological assessment, etc, and a consideration of the narrative criteria in OAC rule 3745-1-54(C).</p>
<p>Does the wetland otherwise exhibit <i>moderate OR superior</i> hydrologic OR habitat, OR recreational functions AND the wetland was <i>not</i> categorized as a Category 2 wetland (in the case of moderate functions) or a Category 3 wetland (in the case of superior functions) by this method?</p>	<p>YES</p> <p>Wetland was undercategorized by this method. A written justification for recategorization should be provided on Background Information Form</p>	<p>NO</p> <p>Wetland is assigned to category as determined by the ORAM.</p>	<p>A wetland may be undercategorized using this method, but still exhibit one or more superior functions, e.g. a wetland's biotic communities may be degraded by human activities, but the wetland may still exhibit superior hydrologic functions because of its type, landscape position, size, local or regional significance, etc. In this circumstance, the narrative criteria in OAC Rule 3745-1-54(C)(2) and (3) are controlling, and the under-categorization should be corrected. A written justification with supporting reasons or information for this determination should be provided.</p>

Final Category

Choose one	Category 1	Category 2	Category 3
------------	-------------------	------------	------------

End of Ohio Rapid Assessment Method for Wetlands.

Background Information

Name:	Kate Bomar
Date:	05/31/2022
Affiliation:	Stantec Consulting Services, Inc.
Address:	11687 Lebanon Road, Cincinnati, OH 45241
Phone Number:	513-842-8207
e-mail address:	kate.bomar@stantec.com
Name of Wetland:	Wetland 26
Vegetation Community(ies):	PEM, PFO
HGM Class(es):	depressional, riverine
Location of Wetland: include map, address, north arrow, landmarks, distances, roads, etc.	
Lat/Long or UTM Coordinate	40.30191712° / -82.77861946° + 40.30017836° / -82.7781849
USGS Quad Name	Olive Green
County	Delaware County
Township	
Section and Subsection	
Hydrologic Unit Code	050600011301
Site Visit	5/31/2022
National Wetland Inventory Map	N/A
Ohio Wetland Inventory Map	N/A
Soil Survey	Bennington silt loam 0 to 2 percent slopes
Delineation report/map	See Ecological Resources Inventory Report

Name of Wetland: <i>Wetland 26</i>	
Wetland Size (acres, hectares): <i>~1.02 acres</i>	
Sketch: Include north arrow, relationship with other surface waters, vegetation zones, etc.	
Comments, Narrative Discussion, Justification of Category Changes:	
Final score : <i>20</i>	Category: <i>1</i>

Scoring Boundary Worksheet

INSTRUCTIONS. The initial step in completing the ORAM is to identify the “scoring boundaries” of the wetland being rated. In many instances this determination will be relatively easy and the scoring boundaries will coincide with the “jurisdictional boundaries.” For example, the scoring boundary of an isolated cattail marsh located in the middle of a farm field will likely be the same as that wetland’s jurisdictional boundaries. In other instances, however, the scoring boundary will not be as easily determined. Wetlands that are small or isolated from other surface waters often form large contiguous areas or heterogeneous complexes of wetland and upland. In separating wetlands for scoring purposes, the hydrologic regime of the wetland is the main criterion that should be used. Boundaries between contiguous or connected wetlands should be established where the volume, flow, or velocity of water moving through the wetland changes significantly. *Areas with a high degree of hydrologic interaction should be scored as a single wetland.* In determining a wetland’s scoring boundaries, use the guidelines in the ORAM Manual Section 5.0. In certain instances, it may be difficult to establish the scoring boundary for the wetland being rated. These problem situations include wetlands that form a patchwork on the landscape, wetlands divided by artificial boundaries like property fences, roads, or railroad embankments, wetlands that are contiguous with streams, lakes, or rivers, and estuarine or coastal wetlands. These situations are discussed below, however, it is recommended that Rater contact Ohio EPA, Division of Surface Water, 401/Wetlands Section if there are additional questions or a need for further clarification of the appropriate scoring boundaries of a particular wetland.

#	Steps in properly establishing scoring boundaries	done?	not applicable
Step 1	Identify the wetland area of interest. This may be the site of a proposed impact, a reference site, conservation site, etc.	✓	
Step 2	Identify the locations where there is physical evidence that hydrology changes rapidly. Such evidence includes both natural and human-induced changes including, constrictions caused by berms or dikes, points where the water velocity changes rapidly at rapids or falls, points where significant inflows occur at the confluence of rivers, or other factors that may restrict hydrologic interaction between the wetlands or parts of a single wetland.	✓	
Step 3	Delineate the boundary of the wetland to be rated such that all areas of interest that are contiguous to and within the areas where the hydrology does not change significantly, i.e. areas that have a high degree of hydrologic interaction are included within the scoring boundary.	✓	
Step 4	Determine if artificial boundaries, such as property lines, state lines, roads, railroad embankments, etc., are present. These should not be used to establish scoring boundaries unless they coincide with areas where the hydrologic regime changes.	✓	
Step 5	In all instances, the Rater may enlarge the minimum scoring boundaries discussed here to score together wetlands that could be scored separately.		✓
Step 6	Consult ORAM Manual Section 5.0 for how to establish scoring boundaries for wetlands that form a patchwork on the landscape, divided by artificial boundaries, contiguous to streams, lakes or rivers, or for dual classifications.	✓	

End of Scoring Boundary Determination. Begin Narrative Rating on next page.

Narrative Rating

INSTRUCTIONS. Answer each of the following questions. Questions 1, 2, 3 and 4 should be answered based on information obtained from the site visit or the literature *and* by submitting a Data Services Request to the Ohio Department of Natural Resources, Division of Natural Areas and Preserves, Natural Heritage Data Services, 1889 Fountain Square Court, Building F-1, Columbus, Ohio 43224, 614-265-6453 (phone), 614-265-3096 (fax), <http://www.dnr.state.oh.us/dnap>. The remaining questions are designed to be answered primarily by the results of the site visit. Refer to the User's Manual for descriptions of these wetland types. Note: "Critical habitat" is legally defined in the Endangered Species Act and is the geographic area containing physical or biological features essential to the conservation of a listed species or as an area that may require special management considerations or protection. The Rater should contact the Region 3 Headquarters or the Columbus Ecological Services Office for updates as to whether critical habitat has been designated for other federally listed threatened or endangered species. "Documented" means the wetland is listed in the appropriate State of Ohio database.

#	Question	Circle one
1	Critical Habitat. Is the wetland in a township, section, or subsection of a United States Geological Survey 7.5 minute Quadrangle that has been designated by the U.S. Fish and Wildlife Service as "critical habitat" for any threatened or endangered plant or animal species? Note: as of January 1, 2001, of the federally listed endangered or threatened species which can be found in Ohio, the Indiana Bat has had critical habitat designated (50 CFR 17.95(a)) and the piping plover has had critical habitat proposed (65 FR 41812 July 6, 2000).	YES Wetland should be evaluated for possible Category 3 status Go to Question 2
2	Threatened or Endangered Species. Is the wetland known to contain an individual of, or documented occurrences of federal or state-listed threatened or endangered plant or animal species?	YES Wetland is a Category 3 wetland. Go to Question 3
3	Documented High Quality Wetland. Is the wetland on record in Natural Heritage Database as a high quality wetland?	YES Wetland is a Category 3 wetland Go to Question 4
4	Significant Breeding or Concentration Area. Does the wetland contain documented regionally significant breeding or nonbreeding waterfowl, neotropical songbird, or shorebird concentration areas?	YES Wetland is a Category 3 wetland Go to Question 5
5	Category 1 Wetlands. Is the wetland less than 0.5 hectares (1 acre) in size and hydrologically isolated and either 1) comprised of vegetation that is dominated (greater than eighty per cent areal cover) by <i>Phalaris arundinacea</i> , <i>Lythrum salicaria</i> , or <i>Phragmites australis</i> , or 2) an acidic pond created or excavated on mined lands that has little or no vegetation?	YES Wetland is a Category 1 wetland Go to Question 6
6	Bogs. Is the wetland a peat-accumulating wetland that 1) has no significant inflows or outflows, 2) supports acidophilic mosses, particularly <i>Sphagnum</i> spp., 3) the acidophilic mosses have >30% cover, 4) at least one species from Table 1 is present, and 5) the cover of invasive species (see Table 1) is <25%?	YES Wetland is a Category 3 wetland Go to Question 7
7	Fens. Is the wetland a carbon accumulating (peat, muck) wetland that is saturated during most of the year, primarily by a discharge of free flowing, mineral rich, ground water with a circumneutral pH (5.5-9.0) and with one or more plant species listed in Table 1 and the cover of invasive species listed in Table 1 is <25%?	YES Wetland is a Category 3 wetland Go to Question 8a
8a	"Old Growth Forest." Is the wetland a forested wetland and is the forest characterized by, but not limited to, the following characteristics: overstory canopy trees of great age (exceeding at least 50% of a projected maximum attainable age for a species); little or no evidence of human-caused understory disturbance during the past 80 to 100 years; an all-aged structure and multilayered canopies; aggregations of canopy trees interspersed with canopy gaps; and significant numbers of standing dead snags and downed logs?	YES Wetland is a Category 3 wetland. Go to Question 8b

8b	Mature forested wetlands. Is the wetland a forested wetland with 50% or more of the cover of upper forest canopy consisting of deciduous trees with large diameters at breast height (dbh), generally diameters greater than 45cm (17.7in) dbh?	YES Wetland should be evaluated for possible Category 3 status. Go to Question 9a	NO Go to Question 9a
9a	Lake Erie coastal and tributary wetlands. Is the wetland located at an elevation less than 575 feet on the USGS map, adjacent to this elevation, or along a tributary to Lake Erie that is accessible to fish?	YES Go to Question 9b	NO Go to Question 10
9b	Does the wetland's hydrology result from measures designed to prevent erosion and the loss of aquatic plants, i.e. the wetland is partially hydrologically restricted from Lake Erie due to lakeward or landward dikes or other hydrological controls?	YES Wetland should be evaluated for possible Category 3 status Go to Question 10	NO Go to Question 9c
9c	Are Lake Erie water levels the wetland's primary hydrological influence, i.e. the wetland is hydrologically unrestricted (no lakeward or upland border alterations), or the wetland can be characterized as an "estuarine" wetland with lake and river influenced hydrology. These include sandbar deposition wetlands, estuarine wetlands, river mouth wetlands, or those dominated by submersed aquatic vegetation.	YES Go to Question 9d	NO Go to Question 10
9d	Does the wetland have a predominance of native species within its vegetation communities, although non-native or disturbance tolerant native species can also be present?	YES Wetland is a Category 3 wetland Go to Question 10	NO Go to Question 9e
9e	Does the wetland have a predominance of non-native or disturbance tolerant native plant species within its vegetation communities?	YES Wetland should be evaluated for possible Category 3 status Go to Question 10	NO Go to Question 10
10	Lake Plain Sand Prairies (Oak Openings) Is the wetland located in Lucas, Fulton, Henry, or Wood Counties and can the wetland be characterized by the following description: the wetland has a sandy substrate with interspersed organic matter, a water table often within several inches of the surface, and often with a dominance of the gramineous vegetation listed in Table 1 (woody species may also be present). The Ohio Department of Natural Resources Division of Natural Areas and Preserves can provide assistance in confirming this type of wetland and its quality.	YES Wetland is a Category 3 wetland. Go to Question 11	NO Go to Question 11
11	Relict Wet Prairies. Is the wetland a relict wet prairie community dominated by some or all of the species in Table 1. Extensive prairies were formerly located in the Darby Plains (Madison and Union Counties), Sandusky Plains (Wyandot, Crawford, and Marion Counties), northwest Ohio (e.g. Erie, Huron, Lucas, Wood Counties), and portions of western Ohio Counties (e.g. Darke, Mercer, Miami, Montgomery, Van Wert etc.).	YES Wetland should be evaluated for possible Category 3 status Complete Quantitative Rating	NO Complete Quantitative Rating

Table 1. Characteristic plant species.

invasive/exotic spp	fen species	bog species	Oak Opening species	wet prairie species
<i>Lythrum salicaria</i>	<i>Zygadenus elegans</i> var. <i>glaucus</i>	<i>Calla palustris</i>	<i>Carex cryptolepis</i>	<i>Calamagrostis canadensis</i>
<i>Myriophyllum spicatum</i>	<i>Cacalia plantaginea</i>	<i>Carex atlantica</i> var. <i>capillacea</i>	<i>Carex lasiocarpa</i>	<i>Calamagrostis stricta</i>
<i>Najas minor</i>	<i>Carex flava</i>	<i>Carex echinata</i>	<i>Carex stricta</i>	<i>Carex atherodes</i>
<i>Phalaris arundinacea</i>	<i>Carex sterilis</i>	<i>Carex oligosperma</i>	<i>Cladium mariscoides</i>	<i>Carex buxbaumii</i>
<i>Phragmites australis</i>	<i>Carex stricta</i>	<i>Carex trisperma</i>	<i>Calamagrostis stricta</i>	<i>Carex pellita</i>
<i>Potamogeton crispus</i>	<i>Deschampsia caespitosa</i>	<i>Chamaedaphne calyculata</i>	<i>Calamagrostis canadensis</i>	<i>Carex sartwellii</i>
<i>Ranunculus ficaria</i>	<i>Eleocharis rostellata</i>	<i>Decodon verticillatus</i>	<i>Quercus palustris</i>	<i>Gentiana andrewsii</i>
<i>Rhamnus frangula</i>	<i>Eriophorum viridicarinaratum</i>	<i>Eriophorum virginicum</i>		<i>Helianthus grosseserratus</i>
<i>Typha angustifolia</i>	<i>Gentianopsis</i> spp.	<i>Larix laricina</i>		<i>Liatris spicata</i>
<i>Typha xglauca</i>	<i>Lobelia kalmii</i>	<i>Nemopanthus mucronatus</i>		<i>Lysimachia quadriflora</i>
	<i>Parnassia glauca</i>	<i>Scheuchzeria palustris</i>		<i>Lythrum alatum</i>
	<i>Potentilla fruticosa</i>	<i>Sphagnum</i> spp.		<i>Pycnanthemum virginianum</i>
	<i>Rhamnus alnifolia</i>	<i>Vaccinium macrocarpon</i>		<i>Silphium terebinthinaceum</i>
	<i>Rhynchospora capillacea</i>	<i>Vaccinium corymbosum</i>		<i>Sorghastrum nutans</i>
	<i>Salix candida</i>	<i>Vaccinium oxycoccos</i>		<i>Spartina pectinata</i>
	<i>Salix myricoides</i>	<i>Woodwardia virginica</i>		<i>Solidago riddellii</i>
	<i>Salix serissima</i>	<i>Xyris difformis</i>		
	<i>Solidago ohioensis</i>			
	<i>Tofteldia glutinosa</i>			
	<i>Triglochin maritimum</i>			
	<i>Triglochin palustre</i>			

End of Narrative Rating. Begin Quantitative Rating on next page.

KBP6W05

Site: wetland 26	Rater(s): KB PG	Date: 5/31/22
-------------------------	------------------------	----------------------

2	2
max 6 pts.	subtotal

Metric 1. Wetland Area (size).

Select one size class and assign score.

- >50 acres (>20.2ha) (6 pts)
- 25 to <50 acres (10.1 to <20.2ha) (5 pts)
- 10 to <25 acres (4 to <10.1ha) (4 pts)
- 3 to <10 acres (1.2 to <4ha) (3 pts)
- 0.3 to <3 acres (0.12 to <1.2ha) (2pts)
- 0.1 to <0.3 acres (0.04 to <0.12ha) (1 pt)
- <0.1 acres (0.04ha) (0 pts)

1.02 ac

3	5
max 14 pts.	subtotal

Metric 2. Upland buffers and surrounding land use.

2a. Calculate average buffer width. Select only one and assign score. Do not double check.

- WIDE. Buffers average 50m (164ft) or more around wetland perimeter (7)
- MEDIUM. Buffers average 25m to <50m (82 to <164ft) around wetland perimeter (4)
- NARROW. Buffers average 10m to <25m (32ft to <82ft) around wetland perimeter (1)
- VERY NARROW. Buffers average <10m (<32ft) around wetland perimeter (0)

2b. Intensity of surrounding land use. Select one or double check and average.

- VERY LOW. 2nd growth or older forest, prairie, savannah, wildlife area, etc. (7)
- LOW. Old field (>10 years), shrub land, young second growth forest. (5)
- MODERATELY HIGH. Residential, fenced pasture, park, conservation tillage, new fallow field. (3)
- HIGH. Urban, industrial, open pasture, row cropping, mining, construction. (1)

11	16
max 30 pts.	subtotal

Metric 3. Hydrology.

3a. Sources of Water. Score all that apply.

- High pH groundwater (5)
- Other groundwater (3)
- Precipitation (1)
- Seasonal/intermittent surface water (3)
- Perennial surface water (lake or stream) (5)

3b. Connectivity. Score all that apply.

- 100 year floodplain (1)
- Between stream/lake and other human use (1)
- Part of wetland/upland (e.g. forest), complex (1)
- Part of riparian or upland corridor (1)

3c. Maximum water depth. Select only one and assign score.

- >0.7 (27.6in) (3)
- 0.4 to 0.7m (15.7 to 27.6in) (2)
- <0.4m (<15.7in) (1)

3d. Duration inundation/saturation. Score one or dbl check.

- Semi- to permanently inundated/saturated (4)
- Regularly inundated/saturated (3)
- Seasonally inundated (2)
- Seasonally saturated in upper 30cm (12in) (1)

3e. Modifications to natural hydrologic regime. Score one or double check and average.

- None or none apparent (12)
- Recovered (7)
- Recovering (3)
- Recent or no recovery (1)

Check all disturbances observed	
<input checked="" type="checkbox"/> ditch	<input type="checkbox"/> point source (nonstormwater)
<input type="checkbox"/> tile	<input type="checkbox"/> filling/grading
<input type="checkbox"/> dike	<input type="checkbox"/> road bed/RR track
<input type="checkbox"/> weir	<input type="checkbox"/> dredging
<input type="checkbox"/> stormwater input	<input type="checkbox"/> other

17	23
max 20 pts.	subtotal

Metric 4. Habitat Alteration and Development.

4a. Substrate disturbance. Score one or double check and average.

- None or none apparent (4)
- Recovered (3)
- Recovering (2)
- Recent or no recovery (1)

4b. Habitat development. Select only one and assign score.

- Excellent (7)
- Very good (6)
- Good (5)
- Moderately good (4)
- Fair (3)
- Poor to fair (2)
- Poor (1)

4c. Habitat alteration. Score one or double check and average.

- None or none apparent (9)
- Recovered (6)
- Recovering (3)
- Recent or no recovery (1)

Check all disturbances observed	
<input type="checkbox"/> mowing	<input type="checkbox"/> shrub/sapling removal
<input type="checkbox"/> grazing	<input type="checkbox"/> herbaceous/aquatic bed removal
<input type="checkbox"/> clearcutting	<input type="checkbox"/> sedimentation
<input type="checkbox"/> selective cutting	<input checked="" type="checkbox"/> dredging
<input type="checkbox"/> woody debris removal	<input checked="" type="checkbox"/> farming
<input type="checkbox"/> toxic pollutants	<input checked="" type="checkbox"/> nutrient enrichment

23
subtotal this page

KBP6W05

Site: Wetland 26 Rater(s): KB/PG Date: 5/31/2022

23 subtotal first page

0 23 max 10 pts. subtotal

Metric 5. Special Wetlands.

Check all that apply and score as indicated.

- Bog (10) Fen (10) Old growth forest (10) Mature forested wetland (5) Lake Erie coastal/tributary wetland-unrestricted hydrology (10) Lake Erie coastal/tributary wetland-restricted hydrology (5) Lake Plain Sand Prairies (Oak Openings) (10) Relict Wet Prairies (10) Known occurrence state/federal threatened or endangered species (10) Significant migratory songbird/water fowl habitat or usage (10) Category 1 Wetland. See Question 1 Qualitative Rating (-10)

0 29 max 20 pts. subtotal

Metric 6. Plant communities, interspersions, microtopography.

6a. Wetland Vegetation Communities. Score all present using 0 to 3 scale.

- Aquatic bed Emergent Shrub Forest Mudflats Open water Other

3

6b. horizontal (plan view) Interspersion. Select only one.

- High (5) Moderately high(4) Moderate (3) Moderately low (2) Low (1) None (0)

3

6c. Coverage of invasive plants. Refer to Table 1 ORAM long form for list. Add or deduct points for coverage

- Extensive >75% cover (-5) Moderate 25-75% cover (-3) Sparse 5-25% cover (-1) Nearly absent <5% cover (0) Absent (1)

-1

6d. Microtopography. Score all present using 0 to 3 scale.

- Vegetated hummocks/tussocks Coarse woody debris >15cm (6in) Standing dead >25cm (10in) dbh Amphibian breeding pools

1

Vegetation Community Cover Scale

Table with 2 columns: Score (0-3) and Description of vegetation cover.

Narrative Description of Vegetation Quality

Table with 2 columns: Quality (low/mod/high) and Narrative Description.

Mudflat and Open Water Class Quality

Table with 2 columns: Class (0-3) and Area/Description.

Microtopography Cover Scale

Table with 2 columns: Score (0-3) and Description of microtopography cover.

29

End of Quantitative Rating. Complete Categorization Worksheets.

ORAM Summary Worksheet

		circle answer or insert score	Result
Narrative Rating	Question 1. Critical Habitat	YES <input type="radio"/> NO <input checked="" type="radio"/>	If yes, Category 3.
	Question 2. Threatened or Endangered Species	YES <input type="radio"/> NO <input checked="" type="radio"/>	If yes, Category 3.
	Question 3. High Quality Natural Wetland	YES <input type="radio"/> NO <input checked="" type="radio"/>	If yes, Category 3.
	Question 4. Significant bird habitat	YES <input type="radio"/> NO <input checked="" type="radio"/>	If yes, Category 3.
	Question 5. Category 1 Wetlands	YES <input type="radio"/> NO <input checked="" type="radio"/>	If yes, Category 1.
	Question 6. Bogs	YES <input type="radio"/> NO <input checked="" type="radio"/>	If yes, Category 3.
	Question 7. Fens	YES <input type="radio"/> NO <input checked="" type="radio"/>	If yes, Category 3.
	Question 8a. Old Growth Forest	YES <input type="radio"/> NO <input checked="" type="radio"/>	If yes, Category 3.
	Question 8b. Mature Forested Wetland	YES <input type="radio"/> NO <input checked="" type="radio"/>	If yes, evaluate for Category 3; may also be 1 or 2.
	Question 9b. Lake Erie Wetlands - Restricted	YES <input type="radio"/> NO <input checked="" type="radio"/>	If yes, evaluate for Category 3; may also be 1 or 2.
	Question 9d. Lake Erie Wetlands - Unrestricted with native plants	YES <input type="radio"/> NO <input checked="" type="radio"/>	If yes, Category 3
Question 9e. Lake Erie Wetlands - Unrestricted with invasive plants	YES <input type="radio"/> NO <input checked="" type="radio"/>	If yes, evaluate for Category 3; may also be 1 or 2.	
Question 10. Oak Openings	YES <input type="radio"/> NO <input checked="" type="radio"/>	If yes, Category 3	
Question 11. Relict Wet Prairies	YES <input type="radio"/> NO <input checked="" type="radio"/>	If yes, evaluate for Category 3; may also be 1 or 2.	
Quantitative Rating	Metric 1. Size	2	
	Metric 2. Buffers and surrounding land use	3	
	Metric 3. Hydrology	11	
	Metric 4. Habitat	7	
	Metric 5. Special Wetland Communities	0	
	Metric 6. Plant communities, interspersion, microtopography	6	
	TOTAL SCORE	29	Category based on score breakpoints 1

Complete Wetland Categorization Worksheet.

Wetland Categorization Worksheet

Choices	Circle one	Evaluation of Categorization Result of ORAM
<p>Did you answer "Yes" to any of the following questions:</p> <p>Narrative Rating Nos. 2, 3, 4, 6, 7, 8a, 9d, 10</p>	<p>YES</p> <p>Wetland is categorized as a Category 3 wetland</p>	<p>NO</p> <p>Is quantitative rating score <i>less</i> than the Category 2 scoring threshold (<i>excluding</i> gray zone)? If yes, reevaluate the category of the wetland using the narrative criteria in OAC Rule 3745-1-54(C) and biological and/or functional assessments to determine if the wetland has been over-categorized by the ORAM</p>
<p>Did you answer "Yes" to any of the following questions:</p> <p>Narrative Rating Nos. 1, 8b, 9b, 9e, 11</p>	<p>YES</p> <p>Wetland should be evaluated for possible Category 3 status</p>	<p>NO</p> <p>Evaluate the wetland using the 1) narrative criteria in OAC Rule 3745-1-54(C) and 2) the quantitative rating score. If the wetland is determined to be a Category 3 wetland using either of these, it should be categorized as a Category 3 wetland. Detailed biological and/or functional assessments may also be used to determine the wetland's category.</p>
<p>Did you answer "Yes" to</p> <p>Narrative Rating No. 5</p>	<p>YES</p> <p>Wetland is categorized as a Category 1 wetland</p>	<p>NO</p> <p>Is quantitative rating score <i>greater</i> than the Category 2 scoring threshold (<i>including</i> any gray zone)? If yes, reevaluate the category of the wetland using the narrative criteria in OAC Rule 3745-1-54(C) and biological and/or functional assessments to determine if the wetland has been under-categorized by the ORAM</p>
<p>Does the quantitative score fall within the scoring range of a Category 1, 2, or 3 wetland?</p>	<p>YES</p> <p>Wetland is assigned to the appropriate category based on the scoring range</p>	<p>NO</p> <p>If the score of the wetland is located within the scoring range for a particular category, the wetland should be assigned to that category. In all instances however, the narrative criteria described in OAC Rule 3745-1-54(C) can be used to clarify or change a categorization based on a quantitative score.</p>
<p>Does the quantitative score fall with the "gray zone" for Category 1 or 2 or Category 2 or 3 wetlands?</p>	<p>YES</p> <p>Wetland is assigned to the higher of the two categories or assigned to a category based on detailed assessments and the narrative criteria</p>	<p>NO</p> <p>Rater has the option of assigning the wetland to the higher of the two categories or to assign a category based on the results of a nonrapid wetland assessment method, e.g. functional assessment, biological assessment, etc, and a consideration of the narrative criteria in OAC rule 3745-1-54(C).</p>
<p>Does the wetland otherwise exhibit moderate OR superior hydrologic OR habitat, OR recreational functions AND the wetland was <i>not</i> categorized as a Category 2 wetland (in the case of moderate functions) or a Category 3 wetland (in the case of superior functions) by this method?</p>	<p>YES</p> <p>Wetland was undercategorized by this method. A written justification for recategorization should be provided on Background Information Form</p>	<p>NO</p> <p>Wetland is assigned to category as determined by the ORAM.</p> <p>A wetland may be undercategorized using this method, but still exhibit one or more superior functions, e.g. a wetland's biotic communities may be degraded by human activities, but the wetland may still exhibit superior hydrologic functions because of its type, landscape position, size, local or regional significance, etc. In this circumstance, the narrative criteria in OAC Rule 3745-1-54(C)(2) and (3) are controlling, and the under-categorization should be corrected. A written justification with supporting reasons or information for this determination should be provided.</p>

Final Category

Choose one	Category 1	Category 2	Category 3
------------	------------	------------	------------

End of Ohio Rapid Assessment Method for Wetlands.

KBPGW04

Background Information

Name:	Kate Bomar	
Date:	05/31/2022	
Affiliation:	Stantec Consulting Services, Inc.	
Address:	11687 Lebanon Road, Cincinnati, OH 45241	
Phone Number:	513-842-8207	
e-mail address:	kate.bomar@stantec.com	
Name of Wetland:	Wetland 27	
Vegetation Community(ies):	PFO	
HGM Class(es):	depressional, riverine	
Location of Wetland: include map, address, north arrow, landmarks, distances, roads, etc.		
Lat/Long or UTM Coordinate	40.30383049° / -82.7786227°	
USGS Quad Name	Olive Green	
County	Delaware County	
Township		
Section and Subsection		
Hydrologic Unit Code	050600011301	
Site Visit	5/31/2022	
National Wetland Inventory Map	N/A	
Ohio Wetland Inventory Map	N/A	
Soil Survey	Lobdell, Channery substratum-sloan fill substratum complex 0 to 2 percent slopes	
Delineation report/map	See Ecological Resources Inventory Report	

occasionally flooded

Name of Wetland: <u>Wetland 27</u>	
Wetland Size (acres, hectares): <u>0.23 acres</u>	
Sketch: Include north arrow, relationship with other surface waters, vegetation zones, etc.	
Comments, Narrative Discussion, Justification of Category Changes:	
Final score : <u>39</u>	Category: <u>Mod 2</u>

KB PGW04
Wetland 27

Scoring Boundary Worksheet

INSTRUCTIONS. The initial step in completing the ORAM is to identify the “scoring boundaries” of the wetland being rated. In many instances this determination will be relatively easy and the scoring boundaries will coincide with the “jurisdictional boundaries.” For example, the scoring boundary of an isolated cattail marsh located in the middle of a farm field will likely be the same as that wetland’s jurisdictional boundaries. In other instances, however, the scoring boundary will not be as easily determined. Wetlands that are small or isolated from other surface waters often form large contiguous areas or heterogeneous complexes of wetland and upland. In separating wetlands for scoring purposes, the hydrologic regime of the wetland is the main criterion that should be used. Boundaries between contiguous or connected wetlands should be established where the volume, flow, or velocity of water moving through the wetland changes significantly. *Areas with a high degree of hydrologic interaction should be scored as a single wetland.* In determining a wetland’s scoring boundaries, use the guidelines in the ORAM Manual Section 5.0. In certain instances, it may be difficult to establish the scoring boundary for the wetland being rated. These problem situations include wetlands that form a patchwork on the landscape, wetlands divided by artificial boundaries like property fences, roads, or railroad embankments, wetlands that are contiguous with streams, lakes, or rivers, and estuarine or coastal wetlands. These situations are discussed below, however, it is recommended that Rater contact Ohio EPA, Division of Surface Water, 401/Wetlands Section if there are additional questions or a need for further clarification of the appropriate scoring boundaries of a particular wetland.

#	Steps in properly establishing scoring boundaries	done?	not applicable
Step 1	Identify the wetland area of interest. This may be the site of a proposed impact, a reference site, conservation site, etc.	✓	
Step 2	Identify the locations where there is physical evidence that hydrology changes rapidly. Such evidence includes both natural and human-induced changes including, constrictions caused by berms or dikes, points where the water velocity changes rapidly at rapids or falls, points where significant inflows occur at the confluence of rivers, or other factors that may restrict hydrologic interaction between the wetlands or parts of a single wetland.	✓	
Step 3	Delineate the boundary of the wetland to be rated such that all areas of interest that are contiguous to and within the areas where the hydrology does not change significantly, i.e. areas that have a high degree of hydrologic interaction are included within the scoring boundary.	✓	
Step 4	Determine if artificial boundaries, such as property lines, state lines, roads, railroad embankments, etc., are present. These should not be used to establish scoring boundaries unless they coincide with areas where the hydrologic regime changes.	✓	
Step 5	In all instances, the Rater may enlarge the minimum scoring boundaries discussed here to score together wetlands that could be scored separately.		✓
Step 6	Consult ORAM Manual Section 5.0 for how to establish scoring boundaries for wetlands that form a patchwork on the landscape, divided by artificial boundaries, contiguous to streams, lakes or rivers, or for dual classifications.	✓	

End of Scoring Boundary Determination. Begin Narrative Rating on next page.

Narrative Rating

INSTRUCTIONS. Answer each of the following questions. Questions 1, 2, 3 and 4 should be answered based on information obtained from the site visit or the literature *and* by submitting a Data Services Request to the Ohio Department of Natural Resources, Division of Natural Areas and Preserves, Natural Heritage Data Services, 1889 Fountain Square Court, Building F-1, Columbus, Ohio 43224, 614-265-6453 (phone), 614-265-3096 (fax), <http://www.dnr.state.oh.us/dnap>. The remaining questions are designed to be answered primarily by the results of the site visit. Refer to the User's Manual for descriptions of these wetland types. Note: "Critical habitat" is legally defined in the Endangered Species Act and is the geographic area containing physical or biological features essential to the conservation of a listed species or as an area that may require special management considerations or protection. The Rater should contact the Region 3 Headquarters or the Columbus Ecological Services Office for updates as to whether critical habitat has been designated for other federally listed threatened or endangered species. "Documented" means the wetland is listed in the appropriate State of Ohio database.

#	Question	Circle one
1	Critical Habitat. Is the wetland in a township, section, or subsection of a United States Geological Survey 7.5 minute Quadrangle that has been designated by the U.S. Fish and Wildlife Service as "critical habitat" for any threatened or endangered plant or animal species? Note: as of January 1, 2001, of the federally listed endangered or threatened species which can be found in Ohio, the Indiana Bat has had critical habitat designated (50 CFR 17.95(a)) and the piping plover has had critical habitat proposed (65 FR 41812 July 6, 2000).	YES Wetland should be evaluated for possible Category 3 status Go to Question 2
2	Threatened or Endangered Species. Is the wetland known to contain an individual of, or documented occurrences of federal or state-listed threatened or endangered plant or animal species?	YES Wetland is a Category 3 wetland. Go to Question 3
3	Documented High Quality Wetland. Is the wetland on record in Natural Heritage Database as a high quality wetland?	YES Wetland is a Category 3 wetland Go to Question 4
4	Significant Breeding or Concentration Area. Does the wetland contain documented regionally significant breeding or nonbreeding waterfowl, neotropical songbird, or shorebird concentration areas?	YES Wetland is a Category 3 wetland Go to Question 5
5	Category 1 Wetlands. Is the wetland less than 0.5 hectares (1 acre) in size and hydrologically isolated and either 1) comprised of vegetation that is dominated (greater than eighty per cent areal cover) by <i>Phalaris arundinacea</i> , <i>Lythrum salicaria</i> , or <i>Phragmites australis</i> , or 2) an acidic pond created or excavated on mined lands that has little or no vegetation?	YES Wetland is a Category 1 wetland Go to Question 6
6	Bogs. Is the wetland a peat-accumulating wetland that 1) has no significant inflows or outflows, 2) supports acidophilic mosses, particularly <i>Sphagnum</i> spp., 3) the acidophilic mosses have >30% cover, 4) at least one species from Table 1 is present, and 5) the cover of invasive species (see Table 1) is <25%?	YES Wetland is a Category 3 wetland Go to Question 7
7	Fens. Is the wetland a carbon accumulating (peat, muck) wetland that is saturated during most of the year, primarily by a discharge of free flowing, mineral rich, ground water with a circumneutral ph (5.5-9.0) and with one or more plant species listed in Table 1 and the cover of invasive species listed in Table 1 is <25%?	YES Wetland is a Category 3 wetland Go to Question 8a
8a	"Old Growth Forest." Is the wetland a forested wetland and is the forest characterized by, but not limited to, the following characteristics: overstory canopy trees of great age (exceeding at least 50% of a projected maximum attainable age for a species); little or no evidence of human-caused understory disturbance during the past 80 to 100 years; an all-aged structure and multilayered canopies; aggregations of canopy trees interspersed with canopy gaps; and significant numbers of standing dead snags and downed logs?	YES Wetland is a Category 3 wetland. Go to Question 8b

8b	Mature forested wetlands. Is the wetland a forested wetland with 50% or more of the cover of upper forest canopy consisting of deciduous trees with large diameters at breast height (dbh), generally diameters greater than 45cm (17.7in) dbh?	YES Wetland should be evaluated for possible Category 3 status. Go to Question 9a	NO Go to Question 9a
9a	Lake Erie coastal and tributary wetlands. Is the wetland located at an elevation less than 575 feet on the USGS map, adjacent to this elevation, or along a tributary to Lake Erie that is accessible to fish?	YES Go to Question 9b	NO Go to Question 10
9b	Does the wetland's hydrology result from measures designed to prevent erosion and the loss of aquatic plants, i.e. the wetland is partially hydrologically restricted from Lake Erie due to lakeward or landward dikes or other hydrological controls?	YES Wetland should be evaluated for possible Category 3 status Go to Question 10	NO Go to Question 9c
9c	Are Lake Erie water levels the wetland's primary hydrological influence, i.e. the wetland is hydrologically unrestricted (no lakeward or upland border alterations), or the wetland can be characterized as an "estuarine" wetland with lake and river influenced hydrology. These include sandbar deposition wetlands, estuarine wetlands, river mouth wetlands, or those dominated by submersed aquatic vegetation.	YES Go to Question 9d	NO Go to Question 10
9d	Does the wetland have a predominance of native species within its vegetation communities, although non-native or disturbance tolerant native species can also be present?	YES Wetland is a Category 3 wetland Go to Question 10	NO Go to Question 9e
9e	Does the wetland have a predominance of non-native or disturbance tolerant native plant species within its vegetation communities?	YES Wetland should be evaluated for possible Category 3 status Go to Question 10	NO Go to Question 10
10	Lake Plain Sand Prairies (Oak Openings) Is the wetland located in Lucas, Fulton, Henry, or Wood Counties and can the wetland be characterized by the following description: the wetland has a sandy substrate with interspersed organic matter, a water table often within several inches of the surface, and often with a dominance of the gramineous vegetation listed in Table 1 (woody species may also be present). The Ohio Department of Natural Resources Division of Natural Areas and Preserves can provide assistance in confirming this type of wetland and its quality.	YES Wetland is a Category 3 wetland. Go to Question 11	NO Go to Question 11
11	Relict Wet Prairies. Is the wetland a relict wet prairie community dominated by some or all of the species in Table 1. Extensive prairies were formerly located in the Darby Plains (Madison and Union Counties), Sandusky Plains (Wyandot, Crawford, and Marion Counties), northwest Ohio (e.g. Erie, Huron, Lucas, Wood Counties), and portions of western Ohio Counties (e.g. Darke, Mercer, Miami, Montgomery, Van Wert etc.).	YES Wetland should be evaluated for possible Category 3 status Complete Quantitative Rating	NO Complete Quantitative Rating

Table 1. Characteristic plant species.

invasive/exotic spp	fen species	bog species	Oak Opening species	wet prairie species
<i>Lythrum salicaria</i>	<i>Zygadenus elegans</i> var. <i>glaucus</i>	<i>Calla palustris</i>	<i>Carex cryptolepis</i>	<i>Calamagrostis canadensis</i>
<i>Myriophyllum spicatum</i>	<i>Cacalia plantaginea</i>	<i>Carex atlantica</i> var. <i>capillacea</i>	<i>Carex lasiocarpa</i>	<i>Calamagrostis stricta</i>
<i>Najas minor</i>	<i>Carex flava</i>	<i>Carex echinata</i>	<i>Carex stricta</i>	<i>Carex atherodes</i>
<i>Phalaris arundinacea</i>	<i>Carex sterilis</i>	<i>Carex oligosperma</i>	<i>Cladium mariscoides</i>	<i>Carex buxbaumii</i>
<i>Phragmites australis</i>	<i>Carex stricta</i>	<i>Carex trisperma</i>	<i>Calamagrostis stricta</i>	<i>Carex pellita</i>
<i>Potamogeton crispus</i>	<i>Deschampsia caespitosa</i>	<i>Chamaedaphne calyculata</i>	<i>Calamagrostis canadensis</i>	<i>Carex sartwellii</i>
<i>Ranunculus ficaria</i>	<i>Eleocharis rostellata</i>	<i>Decodon verticillatus</i>	<i>Quercus palustris</i>	<i>Gentiana andrewsii</i>
<i>Rhamnus frangula</i>	<i>Eriophorum viridicarinatum</i>	<i>Eriophorum virginicum</i>		<i>Helianthus grosseserratus</i>
<i>Typha angustifolia</i>	<i>Gentianopsis</i> spp.	<i>Larix laricina</i>		<i>Liatis spicata</i>
<i>Typha xglauca</i>	<i>Lobelia kalmii</i>	<i>Nemopanthus mucronatus</i>		<i>Lysimachia quadriflora</i>
	<i>Parnassia glauca</i>	<i>Scheuchzeria palustris</i>		<i>Lythrum alatum</i>
	<i>Potentilla fruticosa</i>	<i>Sphagnum</i> spp.		<i>Pycnanthemum virginianum</i>
	<i>Rhamnus alatifolia</i>	<i>Vaccinium macrocarpon</i>		<i>Silphium terebinthinaceum</i>
	<i>Rhynchospora capillacea</i>	<i>Vaccinium corymbosum</i>		<i>Sorghastrum nutans</i>
	<i>Salix candida</i>	<i>Vaccinium oxycoccos</i>		<i>Spartina pectinata</i>
	<i>Salix myricoides</i>	<i>Woodwardia virginica</i>		<i>Solidago riddellii</i>
	<i>Salix serissima</i>	<i>Xyris difformis</i>		
	<i>Solidago ohioensis</i>			
	<i>Tofieldia glutinosa</i>			
	<i>Triglochin maritimum</i>			
	<i>Triglochin palustre</i>			

End of Narrative Rating. Begin Quantitative Rating on next page.

Site: Wetland 27 **Rater(s):** KB PG **Date:** 5/31/2022

1	1
max 6 pts.	subtotal

Metric 1. Wetland Area (size).

Select one size class and assign score.

- >50 acres (>20.2ha) (6 pts)
- 25 to <50 acres (10.1 to <20.2ha) (5 pts)
- 10 to <25 acres (4 to <10.1ha) (4 pts)
- 3 to <10 acres (1.2 to <4ha) (3 pts)
- 0.3 to <3 acres (0.12 to <1.2ha) (2pts)
- 0.1 to <0.3 acres (0.04 to <0.12ha) (1 pt)
- <0.1 acres (0.04ha) (0 pts)

0.28 ac

7	3
max 14 pts.	subtotal

Metric 2. Upland buffers and surrounding land use.

2a. Calculate average buffer width. Select only one and assign score. Do not double check.

- WIDE. Buffers average 50m (164ft) or more around wetland perimeter (7)
- MEDIUM. Buffers average 25m to <50m (82 to <164ft) around wetland perimeter (4)
- NARROW. Buffers average 10m to <25m (32ft to <82ft) around wetland perimeter (1)
- VERY NARROW. Buffers average <10m (<32ft) around wetland perimeter (0)

2b. Intensity of surrounding land use. Select one or double check and average.

- VERY LOW. 2nd growth or older forest, prairie, savannah, wildlife area, etc. (7)
- LOW. Old field (>10 years), shrub land, young second growth forest. (5)
- MODERATELY HIGH. Residential, fenced pasture, park, conservation tillage, new fallow field. (3)
- HIGH. Urban, industrial, open pasture, row cropping, mining, construction. (1)

14	22
max 30 pts.	subtotal

Metric 3. Hydrology.

3a. Sources of Water. Score all that apply

- High pH groundwater (5)
- Other groundwater (3)
- Precipitation (1)
- Seasonal/Intermittent surface water (3)
- Perennial surface water (lake or stream) (5)

3b. Connectivity. Score all that apply.

- 100 year floodplain (1)
- Between stream/lake and other human use (1)
- Part of wetland/upland (e.g. forest), complex (1)
- Part of riparian or upland corridor (1)

3c. Maximum water depth. Select only one and assign score.

- >0.7 (27.6in) (3)
- 0.4 to 0.7m (15.7 to 27.6in) (2)
- <0.4m (<15.7in) (1)

3d. Duration inundation/saturation. Score one or dbl check.

- Semi- to permanently inundated/saturated (4)
- Regularly inundated/saturated (3)
- Seasonally inundated (2)
- Seasonally saturated in upper 30cm (12in) (1)

3e. Modifications to natural hydrologic regime. Score one or double check and average.

- None or none apparent (12)
 - Recovered (7)
 - Recovering (3)
 - Recent or no recovery (1)
- | Check all disturbances observed | |
|---|---|
| <input type="checkbox"/> ditch | <input type="checkbox"/> point source (nonstormwater) |
| <input type="checkbox"/> tile | <input type="checkbox"/> filling/grading |
| <input type="checkbox"/> dike | <input type="checkbox"/> road bed/RR track |
| <input type="checkbox"/> weir | <input type="checkbox"/> dredging |
| <input type="checkbox"/> stormwater input | <input type="checkbox"/> other |

11	33
max 20 pts.	subtotal

Metric 4. Habitat Alteration and Development.

4a. Substrate disturbance. Score one or double check and average.

- None or none apparent (4)
- Recovered (3)
- Recovering (2)
- Recent or no recovery (1)

4b. Habitat development. Select only one and assign score.

- Excellent (7)
- Very good (6)
- Good (5)
- Moderately good (4)
- Fair (3)
- Poor to fair (2)
- Poor (1)

4c. Habitat alteration. Score one or double check and average.

- None or none apparent (9)
 - Recovered (6)
 - Recovering (3)
 - Recent or no recovery (1)
- | Check all disturbances observed | |
|---|---|
| <input type="checkbox"/> mowing | <input type="checkbox"/> shrub/sapling removal |
| <input type="checkbox"/> grazing | <input type="checkbox"/> herbaceous/aquatic bed removal |
| <input type="checkbox"/> clearcutting | <input type="checkbox"/> sedimentation |
| <input type="checkbox"/> selective cutting | <input type="checkbox"/> dredging |
| <input type="checkbox"/> woody debris removal | <input type="checkbox"/> farming |
| <input type="checkbox"/> toxic pollutants | <input type="checkbox"/> nutrient enrichment |

33
subtotal this page

Site: Wetland 27 Rater(s): KB PD Date: 5/31/2022

33

subtotal first page

0 33

max 10 pts. subtotal

Metric 5. Special Wetlands.

Check all that apply and score as indicated.

- Bog (10)
- Fen (10)
- Old growth forest (10)
- Mature forested wetland (5)
- Lake Erie coastal/tributary wetland-unrestricted hydrology (10)
- Lake Erie coastal/tributary wetland-restricted hydrology (5)
- Lake Plain Sand Prairies (Oak Openings) (10)
- Relict Wet Prairies (10)
- Known occurrence state/federal threatened or endangered species (10)
- Significant migratory songbird/water fowl habitat or usage (10)
- Category 1 Wetland. See Question 1 Qualitative Rating (-10)

6 39

max 20 pts. subtotal

Metric 6. Plant communities, interspersions, microtopography.

6a. Wetland Vegetation Communities.

Score all present using 0 to 3 scale.

- Aquatic bed
- Emergent
- Shrub
- Forest
- Mudflats
- Open water
- Other

6b. horizontal (plan view) Interspersion.

Select only one.

- High (5)
- Moderately high(4)
- Moderate (3)
- Moderately low (2)
- Low (1)
- None (0)

6c. Coverage of invasive plants. Refer to Table 1 ORAM long form for list. Add or deduct points for coverage

- Extensive >75% cover (-5)
- Moderate 25-75% cover (-3)
- Sparse 5-25% cover (-1)
- Nearly absent <5% cover (0)
- Absent (1)

6d. Microtopography.

Score all present using 0 to 3 scale.

- Vegetated hummocks/tussocks
- Coarse woody debris >15cm (6in)
- Standing dead >25cm (10in) dbh
- Amphibian breeding pools

Vegetation Community Cover Scale

0	Absent or comprises <0.1ha (0.2471 acres) contiguous area
1	Present and either comprises small part of wetland's vegetation and is of moderate quality, or comprises a significant part but is of low quality
2	Present and either comprises significant part of wetland's vegetation and is of moderate quality or comprises a small part and is of high quality
3	Present and comprises significant part, or more, of wetland's vegetation and is of high quality

Narrative Description of Vegetation Quality

low	Low spp diversity and/or predominance of nonnative or disturbance tolerant native species
mod	Native spp are dominant component of the vegetation, although nonnative and/or disturbance tolerant native spp can also be present, and species diversity moderate to moderately high, but generally w/o presence of rare threatened or endangered spp
high	A predominance of native species, with nonnative spp and/or disturbance tolerant native spp absent or virtually absent, and high spp diversity and often, but not always, the presence of rare, threatened, or endangered spp

Mudflat and Open Water Class Quality

0	Absent <0.1ha (0.247 acres)
1	Low 0.1 to <1ha (0.247 to 2.47 acres)
2	Moderate 1 to <4ha (2.47 to 9.88 acres)
3	High 4ha (9.88 acres) or more

Microtopography Cover Scale

0	Absent
1	Present very small amounts or if more common of marginal quality
2	Present in moderate amounts, but not of highest quality or in small amounts of highest quality
3	Present in moderate or greater amounts and of highest quality

39

End of Quantitative Rating. Complete Categorization Worksheets.

ORAM Summary Worksheet

KBPGW04
Wetland 27

		circle answer or insert score	Result
Narrative Rating	Question 1. Critical Habitat	YES <input type="radio"/> NO <input checked="" type="radio"/>	If yes, Category 3.
	Question 2. Threatened or Endangered Species	YES <input type="radio"/> NO <input checked="" type="radio"/>	If yes, Category 3.
	Question 3. High Quality Natural Wetland	YES <input type="radio"/> NO <input checked="" type="radio"/>	If yes, Category 3.
	Question 4. Significant bird habitat	YES <input type="radio"/> NO <input checked="" type="radio"/>	If yes, Category 3.
	Question 5. Category 1 Wetlands	YES <input type="radio"/> NO <input checked="" type="radio"/>	If yes, Category 1.
	Question 6. Bogs	YES <input type="radio"/> NO <input checked="" type="radio"/>	If yes, Category 3.
	Question 7. Fens	YES <input type="radio"/> NO <input checked="" type="radio"/>	If yes, Category 3.
	Question 8a. Old Growth Forest	YES <input type="radio"/> NO <input checked="" type="radio"/>	If yes, Category 3.
	Question 8b. Mature Forested Wetland	YES <input type="radio"/> NO <input checked="" type="radio"/>	If yes, evaluate for Category 3; may also be 1 or 2.
	Question 9b. Lake Erie Wetlands - Restricted	YES <input type="radio"/> NO <input checked="" type="radio"/>	If yes, evaluate for Category 3; may also be 1 or 2.
	Question 9d. Lake Erie Wetlands - Unrestricted with native plants	YES <input type="radio"/> NO <input checked="" type="radio"/>	If yes, Category 3
Question 9e. Lake Erie Wetlands - Unrestricted with invasive plants	YES <input type="radio"/> NO <input checked="" type="radio"/>	If yes, evaluate for Category 3; may also be 1 or 2.	
Question 10. Oak Openings	YES <input type="radio"/> NO <input checked="" type="radio"/>	If yes, Category 3	
Question 11. Relict Wet Prairies	YES <input type="radio"/> NO <input checked="" type="radio"/>	If yes, evaluate for Category 3; may also be 1 or 2.	
Quantitative Rating	Metric 1. Size	1	
	Metric 2. Buffers and surrounding land use	7	
	Metric 3. Hydrology	14	
	Metric 4. Habitat	11	
	Metric 5. Special Wetland Communities	0	
	Metric 6. Plant communities, interspersions, microtopography	6	
	TOTAL SCORE	39	Category based on score breakpoints <i>Modified 2</i>

Complete Wetland Categorization Worksheet.

Wetland Categorization Worksheet

Choices	Circle one		Evaluation of Categorization Result of ORAM
Did you answer "Yes" to any of the following questions: Narrative Rating Nos. 2, 3, 4, 6, 7, 8a, 9d, 10	YES Wetland is categorized as a Category 3 wetland	NO	Is quantitative rating score <i>less</i> than the Category 2 scoring threshold (<i>excluding gray zone</i>)? If yes, reevaluate the category of the wetland using the narrative criteria in OAC Rule 3745-1-54(C) and biological and/or functional assessments to determine if the wetland has been over-categorized by the ORAM
Did you answer "Yes" to any of the following questions: Narrative Rating Nos. 1, 8b, 9b, 9e, 11	YES Wetland should be evaluated for possible Category 3 status	NO	Evaluate the wetland using the 1) narrative criteria in OAC Rule 3745-1-54(C) and 2) the quantitative rating score. If the wetland is determined to be a Category 3 wetland using either of these, it should be categorized as a Category 3 wetland. Detailed biological and/or functional assessments may also be used to determine the wetland's category.
Did you answer "Yes" to Narrative Rating No. 5	YES Wetland is categorized as a Category 1 wetland	NO	Is quantitative rating score <i>greater</i> than the Category 2 scoring threshold (<i>including any gray zone</i>)? If yes, reevaluate the category of the wetland using the narrative criteria in OAC Rule 3745-1-54(C) and biological and/or functional assessments to determine if the wetland has been under-categorized by the ORAM
Does the quantitative score fall within the scoring range of a Category 1, 2, or 3 wetland?	YES Wetland is assigned to the appropriate category based on the scoring range	NO	If the score of the wetland is located within the scoring range for a particular category, the wetland should be assigned to that category. In all instances however, the narrative criteria described in OAC Rule 3745-1-54(C) can be used to clarify or change a categorization based on a quantitative score.
Does the quantitative score fall with the "gray zone" for Category 1 or 2 or Category 2 or 3 wetlands?	YES Wetland is assigned to the higher of the two categories or assigned to a category based on detailed assessments and the narrative criteria	NO	Rater has the option of assigning the wetland to the higher of the two categories or to assign a category based on the results of a nonrapid wetland assessment method, e.g. functional assessment, biological assessment, etc, and a consideration of the narrative criteria in OAC rule 3745-1-54(C).
Does the wetland otherwise exhibit <i>moderate OR superior</i> hydrologic OR habitat, OR recreational functions AND the wetland was <i>not</i> categorized as a Category 2 wetland (in the case of moderate functions) or a Category 3 wetland (in the case of superior functions) by this method?	YES Wetland was undercategorized by this method. A written justification for recategorization should be provided on Background Information Form	NO	A wetland may be undercategorized using this method, but still exhibit one or more superior functions, e.g. a wetland's biotic communities may be degraded by human activities, but the wetland may still exhibit superior hydrologic functions because of its type, landscape position, size, local or regional significance, etc. In this circumstance, the narrative criteria in OAC Rule 3745-1-54(C)(2) and (3) are controlling, and the under-categorization should be corrected. A written justification with supporting reasons or information for this determination should be provided.

Final Category
 Choose one Category 1 Category 2 Category 3

End of Ohio Rapid Assessment Method for Wetlands.

Background Information

Name:	Kate Bomar
Date:	05/31/2022
Affiliation:	Stantec Consulting Services, Inc.
Address:	11687 Lebanon Road, Cincinnati, OH 45241
Phone Number:	513-842-8207
e-mail address:	kate.bomar@stantec.com
Name of Wetland:	Wetland 28
Vegetation Community(ies):	PEM
HGM Class(es):	depressional, riverine
Location of Wetland: include map, address, north arrow, landmarks, distances, roads, etc.	
Lat/Long or UTM Coordinate	40.3041779° / -82.77857661°
USGS Quad Name	Olive Green
County	Delaware County
Township	
Section and Subsection	
Hydrologic Unit Code	050600011301
Site Visit	5/31/2022
National Wetland Inventory Map	N/A
Ohio Wetland Inventory Map	N/A
Soil Survey	Lobbell, channery substratum-sloan till substratum complex, 0 to 2 percent slopes
Delineation report/map	See Ecological Resources Inventory Report

occasionally flooded

Name of Wetland: <i>Wetland 28</i>	
Wetland Size (acres, hectares): <i>~0.1 acres</i>	
Sketch: Include north arrow, relationship with other surface waters, vegetation zones, etc.	
Comments, Narrative Discussion, Justification of Category Changes:	
Final score :	<i>Modified 2</i>
Category:	<i>35</i>

Scoring Boundary Worksheet

INSTRUCTIONS. The initial step in completing the ORAM is to identify the “scoring boundaries” of the wetland being rated. In many instances this determination will be relatively easy and the scoring boundaries will coincide with the “jurisdictional boundaries.” For example, the scoring boundary of an isolated cattail marsh located in the middle of a farm field will likely be the same as that wetland’s jurisdictional boundaries. In other instances, however, the scoring boundary will not be as easily determined. Wetlands that are small or isolated from other surface waters often form large contiguous areas or heterogeneous complexes of wetland and upland. In separating wetlands for scoring purposes, the hydrologic regime of the wetland is the main criterion that should be used. Boundaries between contiguous or connected wetlands should be established where the volume, flow, or velocity of water moving through the wetland changes significantly. *Areas with a high degree of hydrologic interaction should be scored as a single wetland.* In determining a wetland’s scoring boundaries, use the guidelines in the ORAM Manual Section 5.0. In certain instances, it may be difficult to establish the scoring boundary for the wetland being rated. These problem situations include wetlands that form a patchwork on the landscape, wetlands divided by artificial boundaries like property fences, roads, or railroad embankments, wetlands that are contiguous with streams, lakes, or rivers, and estuarine or coastal wetlands. These situations are discussed below, however, it is recommended that Rater contact Ohio EPA, Division of Surface Water, 401/Wetlands Section if there are additional questions or a need for further clarification of the appropriate scoring boundaries of a particular wetland.

#	Steps in properly establishing scoring boundaries	done?	not applicable
Step 1	Identify the wetland area of interest. This may be the site of a proposed impact, a reference site, conservation site, etc.	✓	
Step 2	Identify the locations where there is physical evidence that hydrology changes rapidly. Such evidence includes both natural and human-induced changes including, constrictions caused by berms or dikes, points where the water velocity changes rapidly at rapids or falls, points where significant inflows occur at the confluence of rivers, or other factors that may restrict hydrologic interaction between the wetlands or parts of a single wetland.	✓	
Step 3	Delineate the boundary of the wetland to be rated such that all areas of interest that are contiguous to and within the areas where the hydrology does not change significantly, i.e. areas that have a high degree of hydrologic interaction are included within the scoring boundary.	✓	
Step 4	Determine if artificial boundaries, such as property lines, state lines, roads, railroad embankments, etc., are present. These should not be used to establish scoring boundaries unless they coincide with areas where the hydrologic regime changes.	✓	
Step 5	In all instances, the Rater may enlarge the minimum scoring boundaries discussed here to score together wetlands that could be scored separately.		✓
Step 6	Consult ORAM Manual Section 5.0 for how to establish scoring boundaries for wetlands that form a patchwork on the landscape, divided by artificial boundaries, contiguous to streams, lakes or rivers, or for dual classifications.	✓	

End of Scoring Boundary Determination. Begin Narrative Rating on next page.

Narrative Rating

INSTRUCTIONS. Answer each of the following questions. Questions 1, 2, 3 and 4 should be answered based on information obtained from the site visit or the literature *and* by submitting a Data Services Request to the Ohio Department of Natural Resources, Division of Natural Areas and Preserves, Natural Heritage Data Services, 1889 Fountain Square Court, Building F-1, Columbus, Ohio 43224, 614-265-6453 (phone), 614-265-3096 (fax), <http://www.dnr.state.oh.us/dnap>. The remaining questions are designed to be answered primarily by the results of the site visit. Refer to the User's Manual for descriptions of these wetland types. Note: "Critical habitat" is legally defined in the Endangered Species Act and is the geographic area containing physical or biological features essential to the conservation of a listed species or as an area that may require special management considerations or protection. The Rater should contact the Region 3 Headquarters or the Columbus Ecological Services Office for updates as to whether critical habitat has been designated for other federally listed threatened or endangered species. "Documented" means the wetland is listed in the appropriate State of Ohio database.

#	Question	Circle one
1	Critical Habitat. Is the wetland in a township, section, or subsection of a United States Geological Survey 7.5 minute Quadrangle that has been designated by the U.S. Fish and Wildlife Service as "critical habitat" for any threatened or endangered plant or animal species? Note: as of January 1, 2001, of the federally listed endangered or threatened species which can be found in Ohio, the Indiana Bat has had critical habitat designated (50 CFR 17.95(a)) and the piping plover has had critical habitat proposed (65 FR 41812 July 6, 2000).	YES Wetland should be evaluated for possible Category 3 status Go to Question 2
2	Threatened or Endangered Species. Is the wetland known to contain an individual of, or documented occurrences of federal or state-listed threatened or endangered plant or animal species?	YES Wetland is a Category 3 wetland. Go to Question 3
3	Documented High Quality Wetland. Is the wetland on record in Natural Heritage Database as a high quality wetland?	YES Wetland is a Category 3 wetland Go to Question 4
4	Significant Breeding or Concentration Area. Does the wetland contain documented regionally significant breeding or nonbreeding waterfowl, neotropical songbird, or shorebird concentration areas?	YES Wetland is a Category 3 wetland Go to Question 5
5	Category 1 Wetlands. Is the wetland less than 0.5 hectares (1 acre) in size and hydrologically isolated and either 1) comprised of vegetation that is dominated (greater than eighty per cent areal cover) by <i>Phalaris arundinacea</i> , <i>Lythrum salicaria</i> , or <i>Phragmites australis</i> , or 2) an acidic pond created or excavated on mined lands that has little or no vegetation?	YES Wetland is a Category 1 wetland Go to Question 6
6	Bogs. Is the wetland a peat-accumulating wetland that 1) has no significant inflows or outflows, 2) supports acidophilic mosses, particularly <i>Sphagnum</i> spp., 3) the acidophilic mosses have >30% cover, 4) at least one species from Table 1 is present, and 5) the cover of invasive species (see Table 1) is <25%?	YES Wetland is a Category 3 wetland Go to Question 7
7	Fens. Is the wetland a carbon accumulating (peat, muck) wetland that is saturated during most of the year, primarily by a discharge of free flowing, mineral rich, ground water with a circumneutral pH (5.5-9.0) and with one or more plant species listed in Table 1 and the cover of invasive species listed in Table 1 is <25%?	YES Wetland is a Category 3 wetland Go to Question 8a
8a	"Old Growth Forest." Is the wetland a forested wetland and is the forest characterized by, but not limited to, the following characteristics: overstory canopy trees of great age (exceeding at least 50% of a projected maximum attainable age for a species); little or no evidence of human-caused understory disturbance during the past 80 to 100 years; an all-aged structure and multilayered canopies, aggregations of canopy trees interspersed with canopy gaps; and significant numbers of standing dead snags and downed logs?	YES Wetland is a Category 3 wetland. Go to Question 8b

KBPGW03
Wetland 28

8b	Mature forested wetlands. Is the wetland a forested wetland with 50% or more of the cover of upper forest canopy consisting of deciduous trees with large diameters at breast height (dbh), generally diameters greater than 45cm (17.7in) dbh?	YES Wetland should be evaluated for possible Category 3 status. Go to Question 9a	NO Go to Question 9a
9a	Lake Erie coastal and tributary wetlands. Is the wetland located at an elevation less than 575 feet on the USGS map, adjacent to this elevation, or along a tributary to Lake Erie that is accessible to fish?	YES Go to Question 9b	NO Go to Question 10
9b	Does the wetland's hydrology result from measures designed to prevent erosion and the loss of aquatic plants, i.e. the wetland is partially hydrologically restricted from Lake Erie due to lakeward or landward dikes or other hydrological controls?	YES Wetland should be evaluated for possible Category 3 status Go to Question 10	NO Go to Question 9c
9c	Are Lake Erie water levels the wetland's primary hydrological influence, i.e. the wetland is hydrologically unrestricted (no lakeward or upland border alterations), or the wetland can be characterized as an "estuarine" wetland with lake and river influenced hydrology. These include sandbar deposition wetlands, estuarine wetlands, river mouth wetlands, or those dominated by submersed aquatic vegetation.	YES Go to Question 9d	NO Go to Question 10
9d	Does the wetland have a predominance of native species within its vegetation communities, although non-native or disturbance tolerant native species can also be present?	YES Wetland is a Category 3 wetland Go to Question 10	NO Go to Question 9e
9e	Does the wetland have a predominance of non-native or disturbance tolerant native plant species within its vegetation communities?	YES Wetland should be evaluated for possible Category 3 status Go to Question 10	NO Go to Question 10
10	Lake Plain Sand Prairies (Oak Openings) Is the wetland located in Lucas, Fulton, Henry, or Wood Counties and can the wetland be characterized by the following description: the wetland has a sandy substrate with interspersed organic matter, a water table often within several inches of the surface, and often with a dominance of the gramineous vegetation listed in Table 1 (woody species may also be present). The Ohio Department of Natural Resources Division of Natural Areas and Preserves can provide assistance in confirming this type of wetland and its quality.	YES Wetland is a Category 3 wetland. Go to Question 11	NO Go to Question 11
11	Relict Wet Prairies. Is the wetland a relict wet prairie community dominated by some or all of the species in Table 1. Extensive prairies were formerly located in the Darby Plains (Madison and Union Counties), Sandusky Plains (Wyandot, Crawford, and Marion Counties), northwest Ohio (e.g. Erie, Huron, Lucas, Wood Counties), and portions of western Ohio Counties (e.g. Darke, Mercer, Miami, Montgomery, Van Wert etc.).	YES Wetland should be evaluated for possible Category 3 status Complete Quantitative Rating	NO Complete Quantitative Rating

Table 1. Characteristic plant species.

invasive/exotic spp	fen species	bog species	Oak Opening species	wet prairie species
<i>Lythrum salicaria</i>	<i>Zygadenus elegans</i> var. <i>glaucus</i>	<i>Calla palustris</i>	<i>Carex cryptolepis</i>	<i>Calamagrostis canadensis</i>
<i>Myriophyllum spicatum</i>	<i>Cacalia plantaginea</i>	<i>Carex atlantica</i> var. <i>capillacea</i>	<i>Carex lasiocarpa</i>	<i>Calamagrostis stricta</i>
<i>Najas minor</i>	<i>Carex flava</i>	<i>Carex echinata</i>	<i>Carex stricta</i>	<i>Carex atherodes</i>
<i>Phalaris arundinacea</i>	<i>Carex sterilis</i>	<i>Carex oligosperma</i>	<i>Cladium mariscoides</i>	<i>Carex buxbaumii</i>
<i>Phragmites australis</i>	<i>Carex stricta</i>	<i>Carex trisperma</i>	<i>Calamagrostis stricta</i>	<i>Carex pellita</i>
<i>Potamogeton crispus</i>	<i>Deschampsia caespitosa</i>	<i>Chamaedaphne calyculata</i>	<i>Calamagrostis canadensis</i>	<i>Carex sartwellii</i>
<i>Ranunculus ficaria</i>	<i>Eleocharis rostellata</i>	<i>Decodon verticillatus</i>	<i>Quercus palustris</i>	<i>Gentiana andrewsii</i>
<i>Rhamnus frangula</i>	<i>Eriophorum viridicarinaratum</i>	<i>Eriophorum virginicum</i>		<i>Helianthus grosseserratus</i>
<i>Typha angustifolia</i>	<i>Gentianopsis</i> spp.	<i>Larix laricina</i>		<i>Liatris spicata</i>
<i>Typha xglauca</i>	<i>Lobelia kalmii</i>	<i>Nemopanthus mucronatus</i>		<i>Lysimachia quadriflora</i>
	<i>Parnassia glauca</i>	<i>Scheuchzeria palustris</i>		<i>Lythrum alatum</i>
	<i>Potentilla fruticosa</i>	<i>Sphagnum</i> spp.		<i>Pycnanthemum virginianum</i>
	<i>Rhamnus alnifolia</i>	<i>Vaccinium macrocarpon</i>		<i>Silphium terebinthinaceum</i>
	<i>Rhynchospora capillacea</i>	<i>Vaccinium corymbosum</i>		<i>Sorghastrum nutans</i>
	<i>Salix candida</i>	<i>Vaccinium oxycoccos</i>		<i>Spartina pectinata</i>
	<i>Salix myricoides</i>	<i>Woodwardia virginica</i>		<i>Solidago riddellii</i>
	<i>Salix serissima</i>	<i>Xyris difformis</i>		
	<i>Solidago ohioensis</i>			
	<i>Tofieldia glutinosa</i>			
	<i>Triglochin maritimum</i>			
	<i>Triglochin palustre</i>			

End of Narrative Rating. Begin Quantitative Rating on next page.

Site: <u>Wetland 28</u>	Rater(s): <u>KR PG</u>	Date: <u>5/31/2022</u>
--------------------------------	-------------------------------	-------------------------------

0	0
max 6 pts.	subtotal

Metric 1. Wetland Area (size).

Select one size class and assign score.

- >50 acres (>20.2ha) (6 pts)
- 25 to <50 acres (10.1 to <20.2ha) (5 pts)
- 10 to <25 acres (4 to <10.1ha) (4 pts)
- 3 to <10 acres (1.2 to <4ha) (3 pts)
- 0.3 to <3 acres (0.12 to <1.2ha) (2pts)
- 0.1 to <0.3 acres (0.04 to <0.12ha) (1 pt)
- <0.1 acres (0.04ha) (0 pts)

7	7
max 14 pts.	subtotal

Metric 2. Upland buffers and surrounding land use.

2a. Calculate average buffer width. Select only one and assign score. Do not double check.

- WIDE. Buffers average 50m (164ft) or more around wetland perimeter (7)
- MEDIUM. Buffers average 25m to <50m (82 to <164ft) around wetland perimeter (4)
- NARROW. Buffers average 10m to <25m (32ft to <82ft) around wetland perimeter (1)
- VERY NARROW. Buffers average <10m (<32ft) around wetland perimeter (0)

2b. Intensity of surrounding land use. Select one or double check and average.

- VERY LOW. 2nd growth or older forest, prairie, savannah, wildlife area, etc. (7)
- LOW. Old field (>10 years), shrub land, young second growth forest. (5)
- MODERATELY HIGH. Residential, fenced pasture, park, conservation tillage, new fallow field. (3)
- HIGH. Urban, industrial, open pasture, row cropping, mining, construction. (1)

14	21
max 30 pts.	subtotal

Metric 3. Hydrology.

3a. Sources of Water. Score all that apply.

- High pH groundwater (5)
- Other groundwater (3)
- Precipitation (1)
- Seasonal/Intermittent surface water (3)
- Perennial surface water (lake or stream) (5)

3b. Connectivity. Score all that apply.

- 100 year floodplain (1)
- Between stream/lake and other human use (1)
- Part of wetland/upland (e.g. forest), complex (1)
- Part of riparian or upland corridor (1)

3c. Maximum water depth. Select only one and assign score.

- >0.7 (27.6in) (3)
- 0.4 to 0.7m (15.7 to 27.6in) (2)
- <0.4m (<15.7in) (1)

3d. Duration inundation/saturation. Score one or dbl check.

- Semi- to permanently inundated/saturated (4)
- Regularly inundated/saturated (3)
- Seasonally inundated (2)
- Seasonally saturated in upper 30cm (12in) (1)

3e. Modifications to natural hydrologic regime. Score one or double check and average.

- None or none apparent (12)
- Recovered (7)
- Recovering (3)
- Recent or no recovery (1)

Check all disturbances observed

- ditch
- tile
- dike
- weir
- stormwater input

- point source (nonstormwater)
- filling/grading
- road bed/RR track
- dredging
- other

9	30
max 20 pts.	subtotal

Metric 4. Habitat Alteration and Development.

4a. Substrate disturbance. Score one or double check and average.

- None or none apparent (4)
- Recovered (3)
- Recovering (2)
- Recent or no recovery (1)

4b. Habitat development. Select only one and assign score.

- Excellent (7)
- Very good (6)
- Good (5)
- Moderately good (4)
- Fair (3)
- Poor to fair (2)
- Poor (1)

4c. Habitat alteration. Score one or double check and average.

- None or none apparent (9)
- Recovered (6)
- Recovering (3)
- Recent or no recovery (1)

Check all disturbances observed

- mowing
- grazing
- clearcutting
- selective cutting
- woody debris removal
- toxic pollutants

- shrub/sapling removal
- herbaceous/aquatic bed removal
- sedimentation
- dredging
- farming
- nutrient enrichment

30
subtotal this page

Site: Wetland 28 Rater(s): KB/PB Date: 5/31/2022

30

subtotal first page

0 30

max 10 pts

subtotal

Metric 5. Special Wetlands.

Check all that apply and score as indicated.

- Bog (10)
- Fen (10)
- Old growth forest (10)
- Mature forested wetland (5)
- Lake Erie coastal/tributary wetland-unrestricted hydrology (10)
- Lake Erie coastal/tributary wetland-restricted hydrology (5)
- Lake Plain Sand Prairies (Oak Openings) (10)
- Relict Wet Prairies (10)
- Known occurrence state/federal threatened or endangered species (10)
- Significant migratory songbird/water fowl habitat or usage (10)
- Category 1 Wetland. See Question 1 Qualitative Rating (-10)

5 35

max 20 pts

subtotal

Metric 6. Plant communities, interspersions, microtopography.

6a. Wetland Vegetation Communities.

Score all present using 0 to 3 scale.

- Aquatic bed
- Emergent
- Shrub
- Forest
- Mudflats
- Open water
- Other

6b. horizontal (plan view) Interspersion.

Select only one.

- High (5)
- Moderately high(4)
- Moderate (3)
- Moderately low (2)
- Low (1)
- None (0)

6c. Coverage of invasive plants. Refer to Table 1 ORAM long form for list. Add or deduct points for coverage

- Extensive >75% cover (-5)
- Moderate 25-75% cover (-3)
- Sparse 5-25% cover (-1)
- Nearly absent <5% cover (0)
- Absent (1)

6d. Microtopography.

Score all present using 0 to 3 scale.

- Vegetated hummocks/tussucks
- Coarse woody debris >15cm (6in)
- Standing dead >25cm (10in) dbh
- Amphibian breeding pools

Vegetation Community Cover Scale

0	Absent or comprises <0.1ha (0.2471 acres) contiguous area
1	Present and either comprises small part of wetland's vegetation and is of moderate quality, or comprises a significant part but is of low quality
2	Present and either comprises significant part of wetland's vegetation and is of moderate quality or comprises a small part and is of high quality
3	Present and comprises significant part, or more, of wetland's vegetation and is of high quality

Narrative Description of Vegetation Quality

low	Low spp diversity and/or predominance of nonnative or disturbance tolerant native species
mod	Native spp are dominant component of the vegetation, although nonnative and/or disturbance tolerant native spp can also be present, and species diversity moderate to moderately high, but generally w/o presence of rare threatened or endangered spp
high	A predominance of native species, with nonnative spp and/or disturbance tolerant native spp absent or virtually absent, and high spp diversity and often, but not always, the presence of rare, threatened, or endangered spp

Mudflat and Open Water Class Quality

0	Absent <0.1ha (0.247 acres)
1	Low 0.1 to <1ha (0.247 to 2.47 acres)
2	Moderate 1 to <4ha (2.47 to 9.88 acres)
3	High 4ha (9.88 acres) or more

Microtopography Cover Scale

0	Absent
1	Present very small amounts or if more common of marginal quality
2	Present in moderate amounts, but not of highest quality or in small amounts of highest quality
3	Present in moderate or greater amounts and of highest quality

35

End of Quantitative Rating. Complete Categorization Worksheets.

ORAM Summary Worksheet

		circle answer or insert score	Result
Narrative Rating	Question 1. Critical Habitat	YES <input type="radio"/> NO <input checked="" type="radio"/>	If yes, Category 3.
	Question 2. Threatened or Endangered Species	YES <input type="radio"/> NO <input checked="" type="radio"/>	If yes, Category 3.
	Question 3. High Quality Natural Wetland	YES <input type="radio"/> NO <input checked="" type="radio"/>	If yes, Category 3.
	Question 4. Significant bird habitat	YES <input type="radio"/> NO <input checked="" type="radio"/>	If yes, Category 3.
	Question 5. Category 1 Wetlands	YES <input type="radio"/> NO <input checked="" type="radio"/>	If yes, Category 1.
	Question 6. Bogs	YES <input type="radio"/> NO <input checked="" type="radio"/>	If yes, Category 3.
	Question 7. Fens	YES <input type="radio"/> NO <input checked="" type="radio"/>	If yes, Category 3.
	Question 8a. Old Growth Forest	YES <input type="radio"/> NO <input checked="" type="radio"/>	If yes, Category 3.
	Question 8b. Mature Forested Wetland	YES <input type="radio"/> NO <input checked="" type="radio"/>	If yes, evaluate for Category 3; may also be 1 or 2.
	Question 9b. Lake Erie Wetlands - Restricted	YES <input type="radio"/> NO <input checked="" type="radio"/>	If yes, evaluate for Category 3; may also be 1 or 2.
	Question 9d. Lake Erie Wetlands - Unrestricted with native plants	YES <input type="radio"/> NO <input checked="" type="radio"/>	If yes, Category 3
Question 9e. Lake Erie Wetlands - Unrestricted with invasive plants	YES <input type="radio"/> NO <input checked="" type="radio"/>	If yes, evaluate for Category 3; may also be 1 or 2.	
Question 10. Oak Openings	YES <input type="radio"/> NO <input checked="" type="radio"/>	If yes, Category 3	
Question 11. Relict Wet Prairies	YES <input type="radio"/> NO <input checked="" type="radio"/>	If yes, evaluate for Category 3; may also be 1 or 2.	
Quantitative Rating	Metric 1. Size	0	
	Metric 2. Buffers and surrounding land use	7	
	Metric 3. Hydrology	14	
	Metric 4. Habitat	9	
	Metric 5. Special Wetland Communities	0	
	Metric 6. Plant communities, interspersions, microtopography	5	
	TOTAL SCORE	35	Category based on score breakpoints modified 2

Complete Wetland Categorization Worksheet.

Wetland Categorization Worksheet

Choices	Circle one		Evaluation of Categorization Result of ORAM
<p>Did you answer "Yes" to any of the following questions:</p> <p>Narrative Rating Nos. 2, 3, 4, 6, 7, 8a, 9d, 10</p>	<p>YES</p> <p>Wetland is categorized as a Category 3 wetland</p>	<p>NO</p>	<p>Is quantitative rating score <i>less</i> than the Category 2 scoring threshold (<i>excluding</i> gray zone)? If yes, reevaluate the category of the wetland using the narrative criteria in OAC Rule 3745-1-54(C) and biological and/or functional assessments to determine if the wetland has been over-categorized by the ORAM</p>
<p>Did you answer "Yes" to any of the following questions:</p> <p>Narrative Rating Nos. 1, 8b, 9b, 9e, 11</p>	<p>YES</p> <p>Wetland should be evaluated for possible Category 3 status</p>	<p>NO</p>	<p>Evaluate the wetland using the 1) narrative criteria in OAC Rule 3745-1-54(C) and 2) the quantitative rating score. If the wetland is determined to be a Category 3 wetland using either of these, it should be categorized as a Category 3 wetland. Detailed biological and/or functional assessments may also be used to determine the wetland's category.</p>
<p>Did you answer "Yes" to</p> <p>Narrative Rating No. 5</p>	<p>YES</p> <p>Wetland is categorized as a Category 1 wetland</p>	<p>NO</p>	<p>Is quantitative rating score <i>greater</i> than the Category 2 scoring threshold (<i>including</i> any gray zone)? If yes, reevaluate the category of the wetland using the narrative criteria in OAC Rule 3745-1-54(C) and biological and/or functional assessments to determine if the wetland has been under-categorized by the ORAM</p>
<p>Does the quantitative score fall within the scoring range of a Category 1, 2, or 3 wetland?</p>	<p>YES</p> <p>Wetland is assigned to the appropriate category based on the scoring range</p>	<p>NO</p>	<p>If the score of the wetland is located within the scoring range for a particular category, the wetland should be assigned to that category. In all instances however, the narrative criteria described in OAC Rule 3745-1-54(C) can be used to clarify or change a categorization based on a quantitative score.</p>
<p>Does the quantitative score fall with the "gray zone" for Category 1 or 2 or Category 2 or 3 wetlands?</p>	<p>YES</p> <p>Wetland is assigned to the higher of the two categories or assigned to a category based on detailed assessments and the narrative criteria</p>	<p>NO</p>	<p>Rater has the option of assigning the wetland to the higher of the two categories or to assign a category based on the results of a nonrapid wetland assessment method, e.g. functional assessment, biological assessment, etc. and a consideration of the narrative criteria in OAC rule 3745-1-54(C).</p>
<p>Does the wetland otherwise exhibit <i>moderate OR superior</i> hydrologic OR habitat, OR recreational functions AND the wetland was <i>not</i> categorized as a Category 2 wetland (in the case of moderate functions) or a Category 3 wetland (in the case of superior functions) by this method?</p>	<p>YES</p> <p>Wetland was undercategorized by this method. A written justification for recategorization should be provided on Background Information Form</p>	<p>NO</p> <p>Wetland is assigned to category as determined by the ORAM.</p>	<p>A wetland may be undercategorized using this method, but still exhibit one or more superior functions, e.g. a wetland's biotic communities may be degraded by human activities, but the wetland may still exhibit superior hydrologic functions because of its type, landscape position, size, local or regional significance, etc. In this circumstance, the narrative criteria in OAC Rule 3745-1-54(C)(2) and (3) are controlling, and the under-categorization should be corrected. A written justification with supporting reasons or information for this determination should be provided.</p>

Final Category

Choose one	Category 1	Category 2	Category 3
------------	------------	------------	------------

End of Ohio Rapid Assessment Method for Wetlands.

Version 5.0	Ohio Rapid Assessment Method for Wetlands 10 Page Form for Wetland Categorization	
	Background Information Scoring Boundary Worksheet Narrative Rating Field Form Quantitative Rating ORAM Summary Worksheet Wetland Categorization Worksheet	Ohio EPA, Division of Surface Water Final: February 1, 2001

Instructions

The investigator is *STRONGLY URGED* to read the Manual for Using the Ohio Rapid Assessment Method for Wetlands for further elaboration and discussion of the questions below prior to using the rating forms.

The Narrative Rating is designed to categorize a wetland or to provide alerts to the Rater based on the presence or possible presence of threatened or endangered species. The presence or proximity of such species is often an indicator of the quality and lack of disturbance of the wetland being evaluated. In addition, it is designed to categorize certain wetlands as very low quality (Category 1) or very high quality (Category 3) regardless of the wetland's score on the Quantitative Rating. In addition, the Narrative Rating also alerts the investigator that a particular wetland *may* be a Category 3 wetland, again, regardless of the wetland's score on the Quantitative Rating.

It is *VERY IMPORTANT* to properly and thoroughly answer each of the questions in the ORAM in order to properly categorize a wetland. To *properly* answer all the questions, the boundaries of the wetland being assessed must be correctly identified. Refer to Scoring Boundary worksheet and the User's Manual for a discussion of how to determine the "scoring boundaries." In some instances, the scoring boundaries may differ from the "jurisdictional boundaries."

Refer to the most recent ORAM Score Calibration Report for the scoring breakpoints between wetland categories. The most recent version of this document is posted on Ohio EPA's Division of Surface Water web page at: <http://www.epa.ohio.gov/dsw/wetlands/WetlandEcologySection.aspx>

Background Information

Name:	Cyrus Chastain
Date:	2/14/23
Affiliation:	stantec consulting services, Inc.
Address:	10200 Alliance Rd. Suite 300 Cincinnati, OH 45242
Phone Number:	513-824-8258
e-mail address:	Cyrus.Chastain@stantec.com
Name of Wetland:	Wetland 29
Vegetation Community(ies):	PEM
HGM Class(es):	depressional
Location of Wetland: include map, address, north arrow, landmarks, distances, roads, etc.	<div style="text-align: right;">↑N</div>
Lat/Long or UTM Coordinate	40.289926, -82.778523
USGS Quad Name	Olive Green, OH
County	Delaware
Township	T014N
Section and Subsection	Rollw, SSE
Hydrologic Unit Code	050600011301
Site Visit	2/14/23
National Wetland Inventory Map	N/A
Ohio Wetland Inventory Map	N/A
Soil Survey	Pewamo silty clay loam, 0 to 1 % slopes
Delineation report/map	See ecological survey Report

Name of Wetland: Wetland 29	
Wetland Size (acres, hectares): 0.17	
Sketch: Include north arrow, relationship with other surface waters, vegetation zones, etc.	
Comments, Narrative Discussion, Justification of Category Changes:	
Final score : 49	Category: 2

Scoring Boundary Worksheet

INSTRUCTIONS. The initial step in completing the ORAM is to identify the “scoring boundaries” of the wetland being rated. In many instances this determination will be relatively easy and the scoring boundaries will coincide with the “jurisdictional boundaries.” For example, the scoring boundary of an isolated cattail marsh located in the middle of a farm field will likely be the same as that wetland’s jurisdictional boundaries. In other instances, however, the scoring boundary will not be as easily determined. Wetlands that are small or isolated from other surface waters often form large contiguous areas or heterogeneous complexes of wetland and upland. In separating wetlands for scoring purposes, the hydrologic regime of the wetland is the main criterion that should be used. Boundaries between contiguous or connected wetlands should be established where the volume, flow, or velocity of water moving through the wetland changes significantly. *Areas with a high degree of hydrologic interaction should be scored as a single wetland.* In determining a wetland’s scoring boundaries, use the guidelines in the ORAM Manual Section 5.0. In certain instances, it may be difficult to establish the scoring boundary for the wetland being rated. These problem situations include wetlands that form a patchwork on the landscape, wetlands divided by artificial boundaries like property fences, roads, or railroad embankments, wetlands that are contiguous with streams, lakes, or rivers, and estuarine or coastal wetlands. These situations are discussed below, however, it is recommended that Rater contact Ohio EPA, Division of Surface Water, 401/Wetlands Section if there are additional questions or a need for further clarification of the appropriate scoring boundaries of a particular wetland.

#	Steps in properly establishing scoring boundaries	done?	not applicable
Step 1	Identify the wetland area of interest. This may be the site of a proposed impact, a reference site, conservation site, etc.	✓	
Step 2	Identify the locations where there is physical evidence that hydrology changes rapidly. Such evidence includes both natural and human-induced changes including, constrictions caused by berms or dikes, points where the water velocity changes rapidly at rapids or falls, points where significant inflows occur at the confluence of rivers, or other factors that may restrict hydrologic interaction between the wetlands or parts of a single wetland.	✓	
Step 3	Delineate the boundary of the wetland to be rated such that all areas of interest that are contiguous to and within the areas where the hydrology does not change significantly, i.e. areas that have a high degree of hydrologic interaction are included within the scoring boundary.	✓	
Step 4	Determine if artificial boundaries, such as property lines, state lines, roads, railroad embankments, etc., are present. These should not be used to establish scoring boundaries unless they coincide with areas where the hydrologic regime changes.	✓	
Step 5	In all instances, the Rater may enlarge the minimum scoring boundaries discussed here to score together wetlands that could be scored separately.		✓
Step 6	Consult ORAM Manual Section 5.0 for how to establish scoring boundaries for wetlands that form a patchwork on the landscape, divided by artificial boundaries, contiguous to streams, lakes or rivers, or for dual classifications.	✓	

End of Scoring Boundary Determination. Begin Narrative Rating on next page.

Narrative Rating

INSTRUCTIONS. Answer each of the following questions. Questions 1, 2, 3 and 4 should be answered based on information obtained from the site visit or the literature *and* by submitting a Data Services Request to the Ohio Department of Natural Resources, Division of Natural Areas and Preserves, Natural Heritage Data Services, 1889 Fountain Square Court, Building F-1, Columbus, Ohio 43224, 614-265-6453 (phone), 614-265-3096 (fax), <http://www.dnr.state.oh.us/dnap>. The remaining questions are designed to be answered primarily by the results of the site visit. Refer to the User's Manual for descriptions of these wetland types. Note: "Critical habitat" is legally defined in the Endangered Species Act and is the geographic area containing physical or biological features essential to the conservation of a listed species or as an area that may require special management considerations or protection. The Rater should contact the Region 3 Headquarters or the Columbus Ecological Services Office for updates as to whether critical habitat has been designated for other federally listed threatened or endangered species. "Documented" means the wetland is listed in the appropriate State of Ohio database.

#	Question	Circle one	
1	Critical Habitat. Is the wetland in a township, section, or subsection of a United States Geological Survey 7.5 minute Quadrangle that has been designated by the U.S. Fish and Wildlife Service as "critical habitat" for any threatened or endangered plant or animal species? Note: as of January 1, 2001, of the federally listed endangered or threatened species which can be found in Ohio, the Indiana Bat has had critical habitat designated (50 CFR 17.95(a)) and the piping plover has had critical habitat proposed (65 FR 41812 July 6, 2000).	YES Wetland should be evaluated for possible Category 3 status Go to Question 2	<input checked="" type="radio"/> NO Go to Question 2
2	Threatened or Endangered Species. Is the wetland known to contain an individual of, or documented occurrences of federal or state-listed threatened or endangered plant or animal species?	YES Wetland is a Category 3 wetland. Go to Question 3	<input checked="" type="radio"/> NO Go to Question 3
3	Documented High Quality Wetland. Is the wetland on record in Natural Heritage Database as a high quality wetland?	YES Wetland is a Category 3 wetland Go to Question 4	<input checked="" type="radio"/> NO Go to Question 4
4	Significant Breeding or Concentration Area. Does the wetland contain documented regionally significant breeding or nonbreeding waterfowl, neotropical songbird, or shorebird concentration areas?	YES Wetland is a Category 3 wetland Go to Question 5	<input checked="" type="radio"/> NO Go to Question 5
5	Category 1 Wetlands. Is the wetland less than 0.5 hectares (1 acre) in size and hydrologically isolated and either 1) comprised of vegetation that is dominated (greater than eighty per cent areal cover) by <i>Phalaris arundinacea</i> , <i>Lythrum salicaria</i> , or <i>Phragmites australis</i> , or 2) an acidic pond created or excavated on mined lands that has little or no vegetation?	YES Wetland is a Category 1 wetland Go to Question 6	<input checked="" type="radio"/> NO Go to Question 6
6	Bogs. Is the wetland a peat-accumulating wetland that 1) has no significant inflows or outflows, 2) supports acidophilic mosses, particularly <i>Sphagnum</i> spp., 3) the acidophilic mosses have >30% cover, 4) at least one species from Table 1 is present, and 5) the cover of invasive species (see Table 1) is <25%?	YES Wetland is a Category 3 wetland Go to Question 7	<input checked="" type="radio"/> NO Go to Question 7
7	Fens. Is the wetland a carbon accumulating (peat, muck) wetland that is saturated during most of the year, primarily by a discharge of free flowing, mineral rich, ground water with a circumneutral ph (5.5-9.0) and with one or more plant species listed in Table 1 and the cover of invasive species listed in Table 1 is <25%?	YES Wetland is a Category 3 wetland Go to Question 8a	<input checked="" type="radio"/> NO Go to Question 8a
8a	"Old Growth Forest." Is the wetland a forested wetland and is the forest characterized by, but not limited to, the following characteristics: overstory canopy trees of great age (exceeding at least 50% of a projected maximum attainable age for a species); little or no evidence of human-caused understory disturbance during the past 80 to 100 years; an all-aged structure and multilayered canopies; aggregations of canopy trees interspersed with canopy gaps; and significant numbers of standing dead snags and downed logs?	YES Wetland is a Category 3 wetland. Go to Question 8b	<input checked="" type="radio"/> NO Go to Question 8b

8b	Mature forested wetlands. Is the wetland a forested wetland with 50% or more of the cover of upper forest canopy consisting of deciduous trees with large diameters at breast height (dbh), generally diameters greater than 45cm (17.7in) dbh?	YES Wetland should be evaluated for possible Category 3 status. Go to Question 9a	<input checked="" type="radio"/> NO Go to Question 9a
9a	Lake Erie coastal and tributary wetlands. Is the wetland located at an elevation less than 575 feet on the USGS map, adjacent to this elevation, or along a tributary to Lake Erie that is accessible to fish?	YES Go to Question 9b	<input checked="" type="radio"/> NO Go to Question 10
9b	Does the wetland's hydrology result from measures designed to prevent erosion and the loss of aquatic plants, i.e. the wetland is partially hydrologically restricted from Lake Erie due to lakeward or landward dikes or other hydrological controls?	YES Wetland should be evaluated for possible Category 3 status Go to Question 10	NO Go to Question 9c
9c	Are Lake Erie water levels the wetland's primary hydrological influence, i.e. the wetland is hydrologically unrestricted (no lakeward or upland border alterations), or the wetland can be characterized as an "estuarine" wetland with lake and river influenced hydrology. These include sandbar deposition wetlands, estuarine wetlands, river mouth wetlands, or those dominated by submersed aquatic vegetation.	YES Go to Question 9d	NO Go to Question 10
9d	Does the wetland have a predominance of native species within its vegetation communities, although non-native or disturbance tolerant native species can also be present?	YES Wetland is a Category 3 wetland Go to Question 10	NO Go to Question 9e
9e	Does the wetland have a predominance of non-native or disturbance tolerant native plant species within its vegetation communities?	YES Wetland should be evaluated for possible Category 3 status Go to Question 10	NO Go to Question 10
10	Lake Plain Sand Prairies (Oak Openings) Is the wetland located in Lucas, Fulton, Henry, or Wood Counties and can the wetland be characterized by the following description: the wetland has a sandy substrate with interspersed organic matter, a water table often within several inches of the surface, and often with a dominance of the gramineous vegetation listed in Table 1 (woody species may also be present). The Ohio Department of Natural Resources Division of Natural Areas and Preserves can provide assistance in confirming this type of wetland and its quality.	YES Wetland is a Category 3 wetland. Go to Question 11	<input checked="" type="radio"/> NO Go to Question 11
11	Relict Wet Prairies. Is the wetland a relict wet prairie community dominated by some or all of the species in Table 1. Extensive prairies were formerly located in the Darby Plains (Madison and Union Counties), Sandusky Plains (Wyandot, Crawford, and Marion Counties), northwest Ohio (e.g. Erie, Huron, Lucas, Wood Counties), and portions of western Ohio Counties (e.g. Darke, Mercer, Miami, Montgomery, Van Wert etc.).	YES Wetland should be evaluated for possible Category 3 status Complete Quantitative Rating	<input checked="" type="radio"/> NO Complete Quantitative Rating

Table 1. Characteristic plant species.

Invasive/exotic spp	fen species	bog species	Oak Opening species	wet prairie species
<i>Lythrum salicaria</i>	<i>Zygadenus elegans var. glaucus</i>	<i>Calla palustris</i>	<i>Carex cryptolepis</i>	<i>Calamagrostis canadensis</i>
<i>Myriophyllum spicatum</i>	<i>Cacalia plantaginea</i>	<i>Carex atlantica var. capillacea</i>	<i>Carex lasiocarpa</i>	<i>Calamagrostis stricta</i>
<i>Najas minor</i>	<i>Carex flava</i>	<i>Carex echinata</i>	<i>Carex stricta</i>	<i>Carex atherodes</i>
<i>Phalaris arundinacea</i>	<i>Carex sterilis</i>	<i>Carex oligosperma</i>	<i>Cladium mariscoides</i>	<i>Carex buxbaumii</i>
<i>Phragmites australis</i>	<i>Carex stricta</i>	<i>Carex trisperma</i>	<i>Calamagrostis stricta</i>	<i>Carex pellita</i>
<i>Potamogeton crispus</i>	<i>Deschampsia caespitosa</i>	<i>Chamaedaphne calyculata</i>	<i>Calamagrostis canadensis</i>	<i>Carex sartwellii</i>
<i>Ranunculus ficaria</i>	<i>Eleocharis rostellata</i>	<i>Decodon verticillatus</i>	<i>Quercus palustris</i>	<i>Gentiana andrewsii</i>
<i>Rhamnus frangula</i>	<i>Eriophorum viridicarinatum</i>	<i>Eriophorum virginicum</i>		<i>Helianthus grosseserratus</i>
<i>Typha angustifolia</i>	<i>Gentianopsis spp.</i>	<i>Larix laricina</i>		<i>Liatris spicata</i>
<i>Typha xglauca</i>	<i>Lobelia kalmii</i>	<i>Nemopanthus mucronatus</i>		<i>Lysimachia quadriflora</i>
	<i>Parnassia glauca</i>	<i>Scheuchzeria palustris</i>		<i>Lythrum alatum</i>
	<i>Potentilla fruticosa</i>	<i>Sphagnum spp.</i>		<i>Pycnanthemum virginianum</i>
	<i>Rhamnus alnifolia</i>	<i>Vaccinium macrocarpon</i>		<i>Silphium terebinthinaceum</i>
	<i>Rhynchospora capillacea</i>	<i>Vaccinium corymbosum</i>		<i>Sorghastrum nutans</i>
	<i>Salix candida</i>	<i>Vaccinium oxycoccos</i>		<i>Spartina pectinata</i>
	<i>Salix myricoides</i>	<i>Woodwardia virginica</i>		<i>Solidago riddellii</i>
	<i>Salix serissima</i>	<i>Xyris difformis</i>		
	<i>Solidago ohioensis</i>			
	<i>Tofieldia glutinosa</i>			
	<i>Triglochin maritimum</i>			
	<i>Triglochin palustre</i>			

End of Narrative Rating. Begin Quantitative Rating on next page.

Site: Wetland 29 **Rater(s):** Cyrus Quastain / Aaron Kudrex **Date:** 2/14/23

1	1
max 6 pts.	subtotal

Metric 1. Wetland Area (size).

Select one size class and assign score.

- >50 acres (>20.2ha) (6 pts)
- 25 to <50 acres (10.1 to <20.2ha) (5 pts)
- 10 to <25 acres (4 to <10.1ha) (4 pts)
- 3 to <10 acres (1.2 to <4ha) (3 pts)
- 0.3 to <3 acres (0.12 to <1.2ha) (2pts)
- 0.1 to <0.3 acres (0.04 to <0.12ha) (1 pt)
- <0.1 acres (0.04ha) (0 pts)

10	11
max 14 pts.	subtotal

Metric 2. Upland buffers and surrounding land use.

2a. Calculate average buffer width. Select only one and assign score. Do not double check.

- WIDE. Buffers average 50m (164ft) or more around wetland perimeter (7)
- MEDIUM. Buffers average 25m to <50m (82 to <164ft) around wetland perimeter (4)
- NARROW. Buffers average 10m to <25m (32ft to <82ft) around wetland perimeter (1)
- VERY NARROW. Buffers average <10m (<32ft) around wetland perimeter (0)

2b. Intensity of surrounding land use. Select one or double check and average.

- VERY LOW. 2nd growth or older forest, prairie, savannah, wildlife area, etc. (7)
- LOW. Old field (>10 years), shrub land, young second growth forest. (5)
- MODERATELY HIGH. Residential, fenced pasture, park, conservation tillage, new fallow field. (3)
- HIGH. Urban, industrial, open pasture, row cropping, mining, construction. (1)

16	27
max 30 pts.	subtotal

Metric 3. Hydrology.

3a. Sources of Water. Score all that apply.

- High pH groundwater (5)
- Other groundwater (3)
- Precipitation (1)
- Seasonal/intermittent surface water (3)
- Perennial surface water (lake or stream) (5)

3b. Connectivity. Score all that apply.

- 100 year floodplain (1)
- Between stream/lake and other human use (1)
- Part of wetland/upland (e.g. forest), complex (1)
- Part of riparian or upland corridor (1)

3c. Maximum water depth. Select only one and assign score.

- >0.7 (27.6in) (3)
- 0.4 to 0.7m (15.7 to 27.6in) (2)
- <0.4m (<15.7in) (1)

3d. Duration inundation/saturation. Score one or dbl check.

- Semi- to permanently inundated/saturated (4)
- Regularly inundated/saturated (3)
- Seasonally inundated (2)
- Seasonally saturated in upper 30cm (12in) (1)

3e. Modifications to natural hydrologic regime. Score one or double check and average.

- | | | |
|---|---|--|
| <ul style="list-style-type: none"> <input type="checkbox"/> None or none apparent (12) <input checked="" type="checkbox"/> Recovered (7) <input type="checkbox"/> Recovering (3) <input type="checkbox"/> Recent or no recovery (1) | <p>Check all disturbances observed</p> <ul style="list-style-type: none"> <input type="checkbox"/> ditch <input type="checkbox"/> tile <input type="checkbox"/> dike <input type="checkbox"/> weir <input type="checkbox"/> stormwater input | <ul style="list-style-type: none"> <input type="checkbox"/> point source (nonstormwater) <input type="checkbox"/> filling/grading <input type="checkbox"/> road bed/RR track <input type="checkbox"/> dredging <input type="checkbox"/> other |
|---|---|--|

17	44
max 20 pts.	subtotal

Metric 4. Habitat Alteration and Development.

4a. Substrate disturbance. Score one or double check and average.

- None or none apparent (4)
- Recovered (3)
- Recovering (2)
- Recent or no recovery (1)

4b. Habitat development. Select only one and assign score.

- Excellent (7)
- Very good (6)
- Good (5)
- Moderately good (4)
- Fair (3)
- Poor to fair (2)
- Poor (1)

4c. Habitat alteration. Score one or double check and average.

- | | | |
|--|---|--|
| <ul style="list-style-type: none"> <input checked="" type="checkbox"/> None or none apparent (9) <input type="checkbox"/> Recovered (6) <input type="checkbox"/> Recovering (3) <input type="checkbox"/> Recent or no recovery (1) | <p>Check all disturbances observed</p> <ul style="list-style-type: none"> <input type="checkbox"/> mowing <input type="checkbox"/> grazing <input type="checkbox"/> clearcutting <input type="checkbox"/> selective cutting <input type="checkbox"/> woody debris removal <input type="checkbox"/> toxic pollutants | <ul style="list-style-type: none"> <input type="checkbox"/> shrub/sapling removal <input type="checkbox"/> herbaceous/aquatic bed removal <input type="checkbox"/> sedimentation <input type="checkbox"/> dredging <input type="checkbox"/> farming <input type="checkbox"/> nutrient enrichment |
|--|---|--|

44

subtotal this page

Site: Wetland 29 **Rater(s):** Cyrus Chestnut / Aaron Kwolek **Date:** 2/14/23

44

subtotal first page

0 44

max 10 pts. subtotal

Metric 5. Special Wetlands.

Check all that apply and score as indicated.

- Bog (10)
- Fen (10)
- Old growth forest (10)
- Mature forested wetland (5)
- Lake Erie coastal/tributary wetland-unrestricted hydrology (10)
- Lake Erie coastal/tributary wetland-restricted hydrology (5)
- Lake Plain Sand Prairies (Oak Openings) (10)
- Relict Wet Prairies (10)
- Known occurrence state/federal threatened or endangered species (10)
- Significant migratory songbird/water fowl habitat or usage (10)
- Category 1 Wetland. See Question 1 Qualitative Rating (-10)

5 49

max 20 pts. subtotal

Metric 6. Plant communities, interspersions, microtopography.

6a. Wetland Vegetation Communities.

Score all present using 0 to 3 scale.

- 0 Aquatic bed
- 1 Emergent
- 1 Shrub
- 0 Forest
- 0 Mudflats
- 0 Open water
- 0 Other _____

6b. horizontal (plan view) Interspersion.

Select only one.

- High (5)
- Moderately high(4)
- Moderate (3)
- Moderately low (2)
- Low (1)
- None (0)

6c. Coverage of invasive plants. Refer to Table 1 ORAM long form for list. Add or deduct points for coverage

- Extensive >75% cover (-5)
- Moderate 25-75% cover (-3)
- Sparse 5-25% cover (-1)
- Nearly absent <5% cover (0)
- Absent (1)

6d. Microtopography.

Score all present using 0 to 3 scale.

- 1 Vegetated hummocks/tussucks
- 0 Coarse woody debris >15cm (6in)
- 0 Standing dead >25cm (10in) dbh
- 0 Amphibian breeding pools

Vegetation Community Cover Scale

0	Absent or comprises <0.1ha (0.2471 acres) contiguous area
1	Present and either comprises small part of wetland's vegetation and is of moderate quality, or comprises a significant part but is of low quality
2	Present and either comprises significant part of wetland's vegetation and is of moderate quality or comprises a small part and is of high quality
3	Present and comprises significant part, or more, of wetland's vegetation and is of high quality

Narrative Description of Vegetation Quality

low	Low spp diversity and/or predominance of nonnative or disturbance tolerant native species
mod	Native spp are dominant component of the vegetation, although nonnative and/or disturbance tolerant native spp can also be present, and species diversity moderate to moderately high, but generally w/o presence of rare threatened or endangered spp
high	A predominance of native species, with nonnative spp and/or disturbance tolerant native spp absent or virtually absent, and high spp diversity and often, but not always, the presence of rare, threatened, or endangered spp

Mudflat and Open Water Class Quality

0	Absent <0.1ha (0.247 acres)
1	Low 0.1 to <1ha (0.247 to 2.47 acres)
2	Moderate 1 to <4ha (2.47 to 9.88 acres)
3	High 4ha (9.88 acres) or more

Microtopography Cover Scale

0	Absent
1	Present very small amounts or if more common of marginal quality
2	Present in moderate amounts, but not of highest quality or in small amounts of highest quality
3	Present in moderate or greater amounts and of highest quality

49

End of Quantitative Rating. Complete Categorization Worksheets.

ORAM Summary Worksheet

		circle answer or insert score	Result
Narrative Rating	Question 1. Critical Habitat	YES <input type="radio"/> NO <input checked="" type="radio"/>	If yes, Category 3.
	Question 2. Threatened or Endangered Species	YES <input type="radio"/> NO <input checked="" type="radio"/>	If yes, Category 3.
	Question 3. High Quality Natural Wetland	YES <input type="radio"/> NO <input checked="" type="radio"/>	If yes, Category 3.
	Question 4. Significant bird habitat	YES <input type="radio"/> NO <input checked="" type="radio"/>	If yes, Category 3.
	Question 5. Category 1 Wetlands	YES <input type="radio"/> NO <input checked="" type="radio"/>	If yes, Category 1.
	Question 6. Bogs	YES <input type="radio"/> NO <input checked="" type="radio"/>	If yes, Category 3.
	Question 7. Fens	YES <input type="radio"/> NO <input checked="" type="radio"/>	If yes, Category 3.
	Question 8a. Old Growth Forest	YES <input type="radio"/> NO <input checked="" type="radio"/>	If yes, Category 3.
	Question 8b. Mature Forested Wetland	YES <input type="radio"/> NO <input checked="" type="radio"/>	If yes, evaluate for Category 3; may also be 1 or 2.
	Question 9b. Lake Erie Wetlands - Restricted	YES <input type="radio"/> NO <input checked="" type="radio"/>	If yes, evaluate for Category 3; may also be 1 or 2.
	Question 9d. Lake Erie Wetlands – Unrestricted with native plants	YES <input type="radio"/> NO <input checked="" type="radio"/>	If yes, Category 3
	Question 9e. Lake Erie Wetlands - Unrestricted with invasive plants	YES <input type="radio"/> NO <input checked="" type="radio"/>	If yes, evaluate for Category 3; may also be 1 or 2.
	Question 10. Oak Openings	YES <input type="radio"/> NO <input checked="" type="radio"/>	If yes, Category 3
Question 11. Relict Wet Prairies	YES <input type="radio"/> NO <input checked="" type="radio"/>	If yes, evaluate for Category 3; may also be 1 or 2.	
Quantitative Rating	Metric 1. Size	1	
	Metric 2. Buffers and surrounding land use	10	
	Metric 3. Hydrology	16	
	Metric 4. Habitat	17	
	Metric 5. Special Wetland Communities	0	
	Metric 6. Plant communities, interspersion, microtopography	5	
	TOTAL SCORE	49	Category based on score breakpoints 2

Complete Wetland Categorization Worksheet.

Wetland Categorization Worksheet

Choices	Circle one	NO	YES	Evaluation of Categorization Result of ORAM
<p>Did you answer "Yes" to any of the following questions:</p> <p>Narrative Rating Nos. 2, 3, 4, 6, 7, 8a, 9d, 10</p>	<p>YES</p> <p>Wetland is categorized as a Category 3 wetland</p>	NO		<p>Is quantitative rating score <i>less</i> than the Category 2 scoring threshold (<i>excluding</i> gray zone)? If yes, reevaluate the category of the wetland using the narrative criteria in OAC Rule 3745-1-54(C) and biological and/or functional assessments to determine if the wetland has been over-categorized by the ORAM</p>
<p>Did you answer "Yes" to any of the following questions:</p> <p>Narrative Rating Nos. 1, 8b, 9b, 9e, 11</p>	<p>YES</p> <p>Wetland should be evaluated for possible Category 3 status</p>	NO		<p>Evaluate the wetland using the 1) narrative criteria in OAC Rule 3745-1-54(C) and 2) the quantitative rating score. If the wetland is determined to be a Category 3 wetland using either of these, it should be categorized as a Category 3 wetland. Detailed biological and/or functional assessments may also be used to determine the wetland's category.</p>
<p>Did you answer "Yes" to</p> <p>Narrative Rating No. 5</p>	<p>YES</p> <p>Wetland is categorized as a Category 1 wetland</p>	NO		<p>Is quantitative rating score <i>greater</i> than the Category 2 scoring threshold (<i>including</i> any gray zone)? If yes, reevaluate the category of the wetland using the narrative criteria in OAC Rule 3745-1-54(C) and biological and/or functional assessments to determine if the wetland has been under-categorized by the ORAM</p>
<p>Does the quantitative score fall within the scoring range of a Category 1, 2, or 3 wetland?</p>	<p>YES</p> <p>Wetland is assigned to the appropriate category based on the scoring range</p>	NO		<p>If the score of the wetland is located within the scoring range for a particular category, the wetland should be assigned to that category. In all instances however, the narrative criteria described in OAC Rule 3745-1-54(C) can be used to clarify or change a categorization based on a quantitative score.</p>
<p>Does the quantitative score fall with the "gray zone" for Category 1 or 2 or Category 2 or 3 wetlands?</p>	<p>YES</p> <p>Wetland is assigned to the higher of the two categories or assigned to a category based on detailed assessments and the narrative criteria</p>	NO		<p>Rater has the option of assigning the wetland to the higher of the two categories or to assign a category based on the results of a nonrapid wetland assessment method, e.g. functional assessment, biological assessment, etc, and a consideration of the narrative criteria in OAC rule 3745-1-54(C).</p>
<p>Does the wetland otherwise exhibit <i>moderate OR superior</i> hydrologic OR habitat, OR recreational functions AND the wetland was <i>not</i> categorized as a Category 2 wetland (in the case of moderate functions) or a Category 3 wetland (in the case of superior functions) by this method?</p>	<p>YES</p> <p>Wetland was undercategorized by this method. A written justification for recategorization should be provided on Background Information Form</p>	NO	<p>Wetland is assigned to category as determined by the ORAM.</p>	<p>A wetland may be undercategorized using this method, but still exhibit one or more superior functions, e.g. a wetland's biotic communities may be degraded by human activities, but the wetland may still exhibit superior hydrologic functions because of its type, landscape position, size, local or regional significance, etc. In this circumstance, the narrative criteria in OAC Rule 3745-1-54(C)(2) and (3) are controlling, and the under-categorization should be corrected. A written justification with supporting reasons or information for this determination should be provided.</p>

Final Category
 Choose one Category 1 Category 2 Category 3

End of Ohio Rapid Assessment Method for Wetlands.

**ECOLOGICAL SURVEY REPORT, LOTT 138 KV TRANSMISSION LINE PROJECT, DELAWARE COUNTY,
OHIO**

February 28, 2023

D.3 HHEI AND QHEI DATA FORMS



Primary Headwater Habitat Field Evaluation Form

HHEI Score (sum of metrics 1+2+3)

54

SITE NAME/LOCATION Lott 138 kV Delivery Point Project / Delaware County
 SITE NUMBER Stream 1 RIVER BASIN Scioto River RIVER CODE _____ DRAINAGE AREA (mi²) 0.44
 LENGTH OF STREAM REACH (ft) 200 LAT 40.31203°N LONG -82.783780°W RIVER MILE _____
 DATE 3/10/21 SCORER KB COMMENTS _____

NOTE: Complete All Items On This Form - Refer to "Field Evaluation Manual for Ohio's PHWH Streams" for Instructions

STREAM CHANNEL MODIFICATIONS: NONE / NATURAL CHANNEL RECOVERED RECOVERING RECENT OR NO RECOVERY

1. SUBSTRATE (Estimate percent of every type present). Check ONLY two predominant substrate TYPE boxes. (Max of 32). Add total number of significant substrate types found (Max of 8). Final metric score is sum of boxes A & B		HHEI Metric Points Substrate Max = 40 9 A + B																																																											
<table border="0"> <tr><td><input type="checkbox"/></td><td><input type="checkbox"/></td><td>BLDR SLABS [16 pts]</td><td>_____</td><td><input checked="" type="checkbox"/></td><td><input type="checkbox"/></td><td>SILT [3 pt]</td><td>_____</td></tr> <tr><td><input type="checkbox"/></td><td><input type="checkbox"/></td><td>BOULDER (>256 mm) [16 pts]</td><td>_____</td><td><input type="checkbox"/></td><td><input type="checkbox"/></td><td>LEAF PACK/WOODY DEBRIS [3 pts]</td><td>_____</td></tr> <tr><td><input type="checkbox"/></td><td><input type="checkbox"/></td><td>BEDROCK [16 pts]</td><td>_____</td><td><input type="checkbox"/></td><td><input type="checkbox"/></td><td>FINE DETRITUS [3 pts]</td><td>_____</td></tr> <tr><td><input type="checkbox"/></td><td><input type="checkbox"/></td><td>COBBLE (65-256 mm) [12 pts]</td><td>_____</td><td><input type="checkbox"/></td><td><input type="checkbox"/></td><td>CLAY or HARDPAN [0 pt]</td><td>_____</td></tr> <tr><td><input type="checkbox"/></td><td><input type="checkbox"/></td><td>GRAVEL (2-64 mm) [9 pts]</td><td>5</td><td><input type="checkbox"/></td><td><input type="checkbox"/></td><td>MUCK [0 pts]</td><td>_____</td></tr> <tr><td><input type="checkbox"/></td><td><input type="checkbox"/></td><td>SAND (<2 mm) [6 pts]</td><td>_____</td><td><input type="checkbox"/></td><td><input type="checkbox"/></td><td>ARTIFICIAL [3 pts]</td><td>_____</td></tr> </table>	<input type="checkbox"/>		<input type="checkbox"/>	BLDR SLABS [16 pts]	_____	<input checked="" type="checkbox"/>	<input type="checkbox"/>	SILT [3 pt]	_____	<input type="checkbox"/>	<input type="checkbox"/>	BOULDER (>256 mm) [16 pts]	_____	<input type="checkbox"/>	<input type="checkbox"/>	LEAF PACK/WOODY DEBRIS [3 pts]	_____	<input type="checkbox"/>	<input type="checkbox"/>	BEDROCK [16 pts]	_____	<input type="checkbox"/>	<input type="checkbox"/>	FINE DETRITUS [3 pts]	_____	<input type="checkbox"/>	<input type="checkbox"/>	COBBLE (65-256 mm) [12 pts]	_____	<input type="checkbox"/>	<input type="checkbox"/>	CLAY or HARDPAN [0 pt]	_____	<input type="checkbox"/>	<input type="checkbox"/>	GRAVEL (2-64 mm) [9 pts]	5	<input type="checkbox"/>	<input type="checkbox"/>	MUCK [0 pts]	_____	<input type="checkbox"/>	<input type="checkbox"/>	SAND (<2 mm) [6 pts]	_____	<input type="checkbox"/>	<input type="checkbox"/>	ARTIFICIAL [3 pts]	_____	<table border="0"> <tr><td colspan="2">Total of Percentages of Bldr Slabs, Boulder, Cobble, Bedrock _____</td><td>(A) <input type="checkbox"/></td><td>(B) <input type="checkbox"/></td></tr> <tr><td colspan="2">SCORE OF TWO MOST PREDOMINATE SUBSTRATE TYPES:</td><td><input checked="" type="checkbox"/></td><td><input type="checkbox"/></td></tr> <tr><td colspan="2">TOTAL NUMBER OF SUBSTRATE TYPES:</td><td><input type="checkbox"/></td><td><input checked="" type="checkbox"/></td></tr> </table>	Total of Percentages of Bldr Slabs, Boulder, Cobble, Bedrock _____		(A) <input type="checkbox"/>	(B) <input type="checkbox"/>	SCORE OF TWO MOST PREDOMINATE SUBSTRATE TYPES:		<input checked="" type="checkbox"/>	<input type="checkbox"/>	TOTAL NUMBER OF SUBSTRATE TYPES:		<input type="checkbox"/>
<input type="checkbox"/>	<input type="checkbox"/>	BLDR SLABS [16 pts]	_____	<input checked="" type="checkbox"/>	<input type="checkbox"/>	SILT [3 pt]	_____																																																						
<input type="checkbox"/>	<input type="checkbox"/>	BOULDER (>256 mm) [16 pts]	_____	<input type="checkbox"/>	<input type="checkbox"/>	LEAF PACK/WOODY DEBRIS [3 pts]	_____																																																						
<input type="checkbox"/>	<input type="checkbox"/>	BEDROCK [16 pts]	_____	<input type="checkbox"/>	<input type="checkbox"/>	FINE DETRITUS [3 pts]	_____																																																						
<input type="checkbox"/>	<input type="checkbox"/>	COBBLE (65-256 mm) [12 pts]	_____	<input type="checkbox"/>	<input type="checkbox"/>	CLAY or HARDPAN [0 pt]	_____																																																						
<input type="checkbox"/>	<input type="checkbox"/>	GRAVEL (2-64 mm) [9 pts]	5	<input type="checkbox"/>	<input type="checkbox"/>	MUCK [0 pts]	_____																																																						
<input type="checkbox"/>	<input type="checkbox"/>	SAND (<2 mm) [6 pts]	_____	<input type="checkbox"/>	<input type="checkbox"/>	ARTIFICIAL [3 pts]	_____																																																						
Total of Percentages of Bldr Slabs, Boulder, Cobble, Bedrock _____		(A) <input type="checkbox"/>	(B) <input type="checkbox"/>																																																										
SCORE OF TWO MOST PREDOMINATE SUBSTRATE TYPES:		<input checked="" type="checkbox"/>	<input type="checkbox"/>																																																										
TOTAL NUMBER OF SUBSTRATE TYPES:		<input type="checkbox"/>	<input checked="" type="checkbox"/>																																																										
2. Maximum Pool Depth (Measure the <u>maximum</u> pool depth within the 61 meter (200 feet) evaluation reach at the time of evaluation. Avoid plunge pools from road culverts or storm water pipes) (Check ONLY one box):		Pool Depth Max = 30 30																																																											
<table border="0"> <tr><td><input type="checkbox"/></td><td>> 30 centimeters [20 pts]</td><td><input type="checkbox"/></td><td>5 cm - 10 cm [15 pts]</td></tr> <tr><td><input checked="" type="checkbox"/></td><td>> 22.5 - 30 cm [30 pts]</td><td><input type="checkbox"/></td><td>< 5 cm [5pts]</td></tr> <tr><td><input type="checkbox"/></td><td>> 10 - 22.5 cm [25 pts]</td><td><input type="checkbox"/></td><td>NO WATER OR MOIST CHANNEL [0pts]</td></tr> </table>			<input type="checkbox"/>	> 30 centimeters [20 pts]	<input type="checkbox"/>	5 cm - 10 cm [15 pts]	<input checked="" type="checkbox"/>	> 22.5 - 30 cm [30 pts]	<input type="checkbox"/>	< 5 cm [5pts]	<input type="checkbox"/>	> 10 - 22.5 cm [25 pts]	<input type="checkbox"/>	NO WATER OR MOIST CHANNEL [0pts]																																															
<input type="checkbox"/>	> 30 centimeters [20 pts]	<input type="checkbox"/>	5 cm - 10 cm [15 pts]																																																										
<input checked="" type="checkbox"/>	> 22.5 - 30 cm [30 pts]	<input type="checkbox"/>	< 5 cm [5pts]																																																										
<input type="checkbox"/>	> 10 - 22.5 cm [25 pts]	<input type="checkbox"/>	NO WATER OR MOIST CHANNEL [0pts]																																																										
3. BANK FULL WIDTH (Measured as the average of 3 - 4 measurements) (Check ONLY one box):		Bankfull Width Max=30 15																																																											
<table border="0"> <tr><td><input type="checkbox"/></td><td>> 4.0 meters (> 13') [30 pts]</td><td><input checked="" type="checkbox"/></td><td>> 1.0 m - 1.5 m (> 3' 3" - 4' 8") [15 pts]</td></tr> <tr><td><input type="checkbox"/></td><td>> 3.0 m - 4.0 m (> 9' 7" - 13') [25 pts]</td><td><input type="checkbox"/></td><td>≤ 1.0 m (≤ 3' 3") [5 pts]</td></tr> <tr><td><input type="checkbox"/></td><td>> 1.5 m - 3.0 m (> 4' 8" - 9' 7") [20 pts]</td><td></td><td></td></tr> </table>			<input type="checkbox"/>	> 4.0 meters (> 13') [30 pts]	<input checked="" type="checkbox"/>	> 1.0 m - 1.5 m (> 3' 3" - 4' 8") [15 pts]	<input type="checkbox"/>	> 3.0 m - 4.0 m (> 9' 7" - 13') [25 pts]	<input type="checkbox"/>	≤ 1.0 m (≤ 3' 3") [5 pts]	<input type="checkbox"/>	> 1.5 m - 3.0 m (> 4' 8" - 9' 7") [20 pts]																																																	
<input type="checkbox"/>	> 4.0 meters (> 13') [30 pts]	<input checked="" type="checkbox"/>	> 1.0 m - 1.5 m (> 3' 3" - 4' 8") [15 pts]																																																										
<input type="checkbox"/>	> 3.0 m - 4.0 m (> 9' 7" - 13') [25 pts]	<input type="checkbox"/>	≤ 1.0 m (≤ 3' 3") [5 pts]																																																										
<input type="checkbox"/>	> 1.5 m - 3.0 m (> 4' 8" - 9' 7") [20 pts]																																																												

This information must also be completed

RIPARIAN ZONE AND FLOODPLAIN QUALITY * NOTE: River Left (L) and Right (R) as looking downstream*

OHWHM
w = 3'
d = 1.5'

BF
w = 4'
d = 3'

RIPARIAN WIDTH (Per Bank)		FLOODPLAIN QUALITY (Most Predominant per Bank)	
L	R	L	R
<input type="checkbox"/>	<input type="checkbox"/>	<input type="checkbox"/>	<input type="checkbox"/>
<input type="checkbox"/>	<input type="checkbox"/>	<input type="checkbox"/>	<input type="checkbox"/>
<input checked="" type="checkbox"/>	<input checked="" type="checkbox"/>	<input type="checkbox"/>	<input checked="" type="checkbox"/>
<input type="checkbox"/>	<input type="checkbox"/>	<input type="checkbox"/>	<input type="checkbox"/>

COMMENTS _____

FLOW REGIME (At Time of Evaluation) (Check ONLY one box):

<input checked="" type="checkbox"/> Stream Flowing	<input type="checkbox"/> Moist Channel, isolated pools, no flow (intermittent)
<input type="checkbox"/> Subsurface flow with isolated pools (interstitial)	<input type="checkbox"/> Dry channel, no water (ephemeral)

COMMENTS Intermittent

SINUOSITY (Number of bends per 61 m (200 ft) of channel) (Check ONLY one box):

<input checked="" type="checkbox"/> None	<input type="checkbox"/> 1.0	<input type="checkbox"/> 2.0	<input type="checkbox"/> 3.0
<input type="checkbox"/> 0.5	<input type="checkbox"/> 1.5	<input type="checkbox"/> 2.5	<input type="checkbox"/> >3

STREAM GRADIENT ESTIMATE

<input type="checkbox"/> Flat (0.5 %/100 ft)	<input checked="" type="checkbox"/> Flat to Moderate	<input type="checkbox"/> Moderate (2 %/100 ft)	<input type="checkbox"/> Moderate to Severe	<input type="checkbox"/> Severe (10 %/100 ft)
--	--	--	---	---

ADDITIONAL STREAM INFORMATION (This Information Must Also be Completed):

QHEI PERFORMED? Yes No QHEI Score _____ (If Yes, Attach Completed QHEI form)

DOWNSTREAM DESIGNATED USE(S)

WWH Name: Culver creek Distance from Evaluated Stream ~0.1 mi
 CWH Name: _____ Distance from Evaluated Stream _____
 EWH Name: _____ Distance from Evaluated Stream _____

MAPPING: ATTACH COPIES OF MAPS, INCLUDING THE ENTIRE WATERSHED AREA. CLEARLY MARK THE SITE LOCATION.

USGS Quadrangle Name: Olive Green NRCS Soil Map Page: N/A NRCS Soil Map Stream Order: N/A
 County: Delaware Township/City: Sunbury

MISCELLANEOUS

Base Flow Conditions? (Y/N): Y Date of last precipitation: 3/1/21 Quantity: 0.62"

Photo-documentation Notes: _____

Elevated Turbidity? (Y/N): Y Canopy (% open): 100

Were samples collected for water chemistry? (Y/N): N Lab Sample # or ID (attach results): _____

Field Measures: Temp (°C) _____ Dissolved Oxygen (mg/l) _____ pH (S.U.) 7.8 Conductivity (umhos/cm) _____

Is the sampling reach representative of the stream (Y/N) Y If not, explain: _____

Additional comments/description of pollution impacts: _____

BIOLOGICAL OBSERVATIONS

(Record all observations below)

Fish Observed? (Y/N) N Species observed (if known): _____

Frogs or Tadpoles Observed? (Y/N) N Species observed (if known): _____

Salamanders Observed? (Y/N) N Species observed (if known): _____

Aquatic Macroinvertebrates Observed? (Y/N) N Species observed (if known): _____

Comments Regarding Biology: _____

DRAWING AND NARRATIVE DESCRIPTION OF STREAM REACH (This must be completed)

Include important landmarks and other features of interest for site evaluation and a narrative description of the stream's location

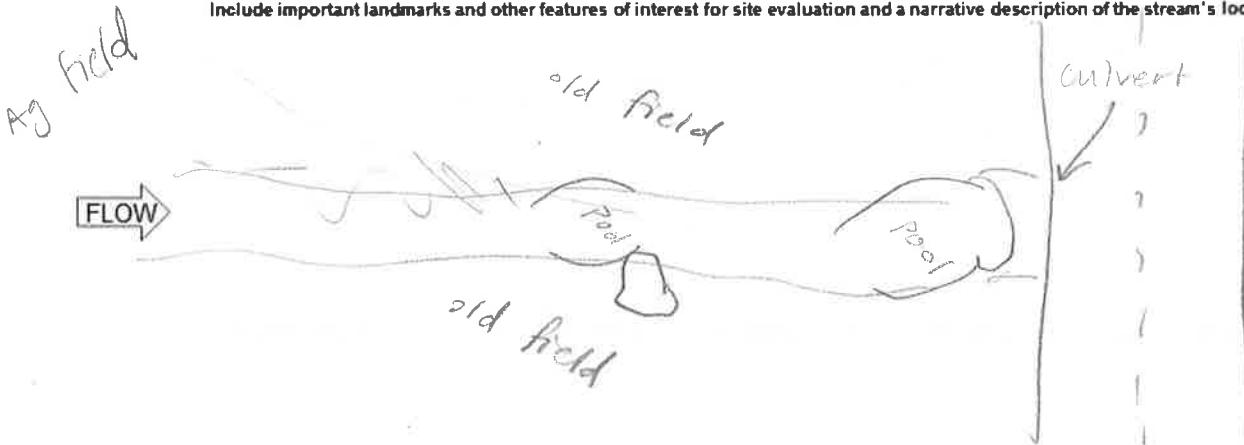



Primary Headwater Habitat Field Evaluation Form

HHEI Score (sum of metrics 1+2+3) 33

SITE NAME/LOCATION Lot 138 KV Delivery Point Project / Delaware County
 SITE NUMBER Stream 1 RIVER BASIN Scioto RIVER CODE DRAINAGE AREA (m²) < 1 mi²
 LENGTH OF STREAM REACH (ft) 200 LAT 40.30966 LONG -82.780018 RIVER MILE
 DATE 5/31/22 SCORER ATK COMMENTS

NOTE: Complete All Items On This Form - Refer to "Field Evaluation Manual for Ohio's PHWH Streams" for Instructions

STREAM CHANNEL MODIFICATIONS: NONE / NATURAL CHANNEL RECOVERED RECOVERING RECENT OR NO RECOVERY

<p>1. SUBSTRATE (Estimate percent of every type present). Check ONLY two predominant substrate TYPE boxes. (Max of 32). Add total number of significant substrate types found (Max of 8). Final metric score is sum of boxes A & B</p> <table style="width: 100%; border-collapse: collapse;"> <thead> <tr> <th style="width: 10%;">TYPE</th> <th style="width: 30%;">PERCENT</th> <th style="width: 10%;">TYPE</th> <th style="width: 30%;">PERCENT</th> </tr> </thead> <tbody> <tr> <td><input type="checkbox"/> BLDR SLABS [16 pts]</td> <td>_____</td> <td><input checked="" type="checkbox"/> SILT [3 pt]</td> <td><u>50</u></td> </tr> <tr> <td><input type="checkbox"/> BOULDER (>256 mm) [16 pts]</td> <td>_____</td> <td><input type="checkbox"/> LEAF PACK/WOODY DEBRIS [3 pts]</td> <td>_____</td> </tr> <tr> <td><input type="checkbox"/> BEDROCK [16 pts]</td> <td>_____</td> <td><input type="checkbox"/> FINE DETRITUS [3 pts]</td> <td>_____</td> </tr> <tr> <td><input type="checkbox"/> COBBLE (65-256 mm) [12 pts]</td> <td>_____</td> <td><input type="checkbox"/> CLAY or HARDPAN [0 pt]</td> <td><u>10</u></td> </tr> <tr> <td><input type="checkbox"/> GRAVEL (2-64 mm) [8 pts]</td> <td><u>10</u></td> <td><input type="checkbox"/> MUCK [0 pts]</td> <td>_____</td> </tr> <tr> <td><input checked="" type="checkbox"/> SAND (<2 mm) [6 pts]</td> <td><u>30</u></td> <td><input type="checkbox"/> ARTIFICIAL [3 pts]</td> <td>_____</td> </tr> </tbody> </table> <p>Total of Percentages of Bldr Slabs, Boulder, Cobble, Bedrock <u>0</u> (A) 9 TOTAL NUMBER OF SUBSTRATE TYPES: (B) 4</p> <p>SCORE OF TWO MOST PREDOMINATE SUBSTRATE TYPES: 9</p>	TYPE	PERCENT	TYPE	PERCENT	<input type="checkbox"/> BLDR SLABS [16 pts]	_____	<input checked="" type="checkbox"/> SILT [3 pt]	<u>50</u>	<input type="checkbox"/> BOULDER (>256 mm) [16 pts]	_____	<input type="checkbox"/> LEAF PACK/WOODY DEBRIS [3 pts]	_____	<input type="checkbox"/> BEDROCK [16 pts]	_____	<input type="checkbox"/> FINE DETRITUS [3 pts]	_____	<input type="checkbox"/> COBBLE (65-256 mm) [12 pts]	_____	<input type="checkbox"/> CLAY or HARDPAN [0 pt]	<u>10</u>	<input type="checkbox"/> GRAVEL (2-64 mm) [8 pts]	<u>10</u>	<input type="checkbox"/> MUCK [0 pts]	_____	<input checked="" type="checkbox"/> SAND (<2 mm) [6 pts]	<u>30</u>	<input type="checkbox"/> ARTIFICIAL [3 pts]	_____	<p>HHEI Metric Points</p> <p>Substrate Max = 40</p> <div style="border: 1px solid black; width: 40px; height: 40px; margin: 5px auto; display: flex; align-items: center; justify-content: center;">13</div> <p>A + B</p>
TYPE	PERCENT	TYPE	PERCENT																										
<input type="checkbox"/> BLDR SLABS [16 pts]	_____	<input checked="" type="checkbox"/> SILT [3 pt]	<u>50</u>																										
<input type="checkbox"/> BOULDER (>256 mm) [16 pts]	_____	<input type="checkbox"/> LEAF PACK/WOODY DEBRIS [3 pts]	_____																										
<input type="checkbox"/> BEDROCK [16 pts]	_____	<input type="checkbox"/> FINE DETRITUS [3 pts]	_____																										
<input type="checkbox"/> COBBLE (65-256 mm) [12 pts]	_____	<input type="checkbox"/> CLAY or HARDPAN [0 pt]	<u>10</u>																										
<input type="checkbox"/> GRAVEL (2-64 mm) [8 pts]	<u>10</u>	<input type="checkbox"/> MUCK [0 pts]	_____																										
<input checked="" type="checkbox"/> SAND (<2 mm) [6 pts]	<u>30</u>	<input type="checkbox"/> ARTIFICIAL [3 pts]	_____																										
<p>2. Maximum Pool Depth (Measure the maximum pool depth within the 61 meter (200 feet) evaluation reach at the time of evaluation. Avoid plunge pools from road culverts or storm water pipes) (Check ONLY one box):</p> <table style="width: 100%;"> <tr> <td><input type="checkbox"/> > 30 centimeters [20 pts]</td> <td><input type="checkbox"/> 5 cm - 10 cm [15 pts]</td> </tr> <tr> <td><input type="checkbox"/> > 22.5 - 30 cm [30 pts]</td> <td><input checked="" type="checkbox"/> < 5 cm [5pts]</td> </tr> <tr> <td><input type="checkbox"/> > 10 - 22.5 cm [25 pts]</td> <td><input type="checkbox"/> NO WATER OR MOIST CHANNEL [0pts]</td> </tr> </table> <p>COMMENTS _____ MAXIMUM POOL DEPTH (centimeters): 4</p>	<input type="checkbox"/> > 30 centimeters [20 pts]	<input type="checkbox"/> 5 cm - 10 cm [15 pts]	<input type="checkbox"/> > 22.5 - 30 cm [30 pts]	<input checked="" type="checkbox"/> < 5 cm [5pts]	<input type="checkbox"/> > 10 - 22.5 cm [25 pts]	<input type="checkbox"/> NO WATER OR MOIST CHANNEL [0pts]	<p>Pool Depth Max = 30</p> <div style="border: 1px solid black; width: 40px; height: 40px; margin: 5px auto; display: flex; align-items: center; justify-content: center;">5</div>																						
<input type="checkbox"/> > 30 centimeters [20 pts]	<input type="checkbox"/> 5 cm - 10 cm [15 pts]																												
<input type="checkbox"/> > 22.5 - 30 cm [30 pts]	<input checked="" type="checkbox"/> < 5 cm [5pts]																												
<input type="checkbox"/> > 10 - 22.5 cm [25 pts]	<input type="checkbox"/> NO WATER OR MOIST CHANNEL [0pts]																												
<p>3. BANK FULL WIDTH (Measured as the average of 3 - 4 measurements) (Check ONLY one box):</p> <table style="width: 100%;"> <tr> <td><input type="checkbox"/> > 4.0 meters (> 13') [30 pts]</td> <td><input checked="" type="checkbox"/> > 1.0 m - 1.5 m (> 3' 3" - 4' 8") [15 pts]</td> </tr> <tr> <td><input type="checkbox"/> > 3.0 m - 4.0 m (> 9' 7" - 13') [25 pts]</td> <td><input type="checkbox"/> ≤ 1.0 m (≤ 3' 3") [5 pts]</td> </tr> <tr> <td><input type="checkbox"/> > 1.5 m - 3.0 m (> 4' 8" - 9' 7") [20 pts]</td> <td></td> </tr> </table> <p>COMMENTS _____ AVERAGE BANKFULL WIDTH (meters) 1.2</p>	<input type="checkbox"/> > 4.0 meters (> 13') [30 pts]	<input checked="" type="checkbox"/> > 1.0 m - 1.5 m (> 3' 3" - 4' 8") [15 pts]	<input type="checkbox"/> > 3.0 m - 4.0 m (> 9' 7" - 13') [25 pts]	<input type="checkbox"/> ≤ 1.0 m (≤ 3' 3") [5 pts]	<input type="checkbox"/> > 1.5 m - 3.0 m (> 4' 8" - 9' 7") [20 pts]		<p>Bankfull Width Max=30</p> <div style="border: 1px solid black; width: 40px; height: 40px; margin: 5px auto; display: flex; align-items: center; justify-content: center;">15</div>																						
<input type="checkbox"/> > 4.0 meters (> 13') [30 pts]	<input checked="" type="checkbox"/> > 1.0 m - 1.5 m (> 3' 3" - 4' 8") [15 pts]																												
<input type="checkbox"/> > 3.0 m - 4.0 m (> 9' 7" - 13') [25 pts]	<input type="checkbox"/> ≤ 1.0 m (≤ 3' 3") [5 pts]																												
<input type="checkbox"/> > 1.5 m - 3.0 m (> 4' 8" - 9' 7") [20 pts]																													

This information must also be completed

RIPARIAN ZONE AND FLOODPLAIN QUALITY * NOTE: River Left (L) and Right (R) as looking downstream.

RIPARIAN WIDTH (Per Bank)		FLOODPLAIN QUALITY (Most Predominant per Bank)			
L	R	L	R	L	R
<input type="checkbox"/>	<input type="checkbox"/>	<input type="checkbox"/>	<input type="checkbox"/>	<input type="checkbox"/>	<input type="checkbox"/>
<input type="checkbox"/>	<input type="checkbox"/>	<input type="checkbox"/>	<input type="checkbox"/>	<input type="checkbox"/>	<input type="checkbox"/>
<input type="checkbox"/>	<input type="checkbox"/>	<input type="checkbox"/>	<input type="checkbox"/>	<input checked="" type="checkbox"/>	<input type="checkbox"/>
<input checked="" type="checkbox"/>	<input checked="" type="checkbox"/>	<input type="checkbox"/>	<input type="checkbox"/>	<input type="checkbox"/>	<input type="checkbox"/>

COMMENTS _____

FLOW REGIME (At Time of Evaluation) (Check ONLY one box):

<input type="checkbox"/> Stream Flowing	<input checked="" type="checkbox"/> Moist Channel, isolated pools, no flow (intermittent)
<input type="checkbox"/> Subsurface flow with isolated pools (interstitial)	<input type="checkbox"/> Dry channel, no water (ephemeral)

COMMENTS _____

SINUOSITY (Number of bends per 61 m (200 ft) of channel) (Check ONLY one box):

<input type="checkbox"/> None	<input checked="" type="checkbox"/> 1.0	<input type="checkbox"/> 2.0	<input type="checkbox"/> 3.0
<input type="checkbox"/> 0.5	<input type="checkbox"/> 1.5	<input type="checkbox"/> 2.5	<input type="checkbox"/> >3

STREAM GRADIENT ESTIMATE

Flat (0.5 @100 ft) Flat to Moderate Moderate (2 @100 ft) Moderate to Severe Severe (10 @100 ft)

Stream 1
upstream portion

ADDITIONAL STREAM INFORMATION (This information must also be completed):

QHEI PERFORMED? Yes No QHEI Score _____ (If Yes, Attach Completed QHEI form)

DOWNSTREAM DESIGNATED USE(S)

WWH Name: Culver Creek Distance from Evaluated Stream ~1.041 mi
 CWH Name: _____ Distance from Evaluated Stream _____
 EWH Name: _____ Distance from Evaluated Stream _____

MAPPING: ATTACH COPIES OF MAPS, INCLUDING THE ENTIRE WATERSHED AREA. CLEARLY MARK THE SITE LOCATION.

USGS Quadrangle Name: Olive Green NRCS Soil Map Page: _____ NRCS Soil Map Stream Order: _____
County: Delaware Township/City: Centerburg

MISCELLANEOUS

Base Flow Conditions? (Y/N): Y Date of last precipitation: 5/29/22 Quantity: 0.67 in

Photo-documentation Notes: _____

Elevated Turbidity? (Y/N): N Canopy (% open): 100

Were samples collected for water chemistry? (Y/N): N Lab Sample # or ID (attach results): _____

Field Measures: Temp (°C) / Dissolved Oxygen (mg/l) / pH (S.U.) / Conductivity (umhos/cm) /

Is the sampling reach representative of the stream (Y/N) Y If not, explain: not enough H₂O for pH/temp readings

Additional comments/description of pollution impacts: _____

BIOLOGICAL OBSERVATIONS

(Record all observations below)

Fish Observed? (Y/N) N Species observed (if known): _____

Frogs or Tadpoles Observed? (Y/N) N Species observed (if known): _____

Salamanders Observed? (Y/N) N Species observed (if known): _____

Aquatic Macroinvertebrates Observed? (Y/N) N Species observed (if known): _____

Comments Regarding Biology: _____

DRAWING AND NARRATIVE DESCRIPTION OF STREAM REACH (This must be completed)

Include important landmarks and other features of interest for site evaluation and a narrative description of the stream's location

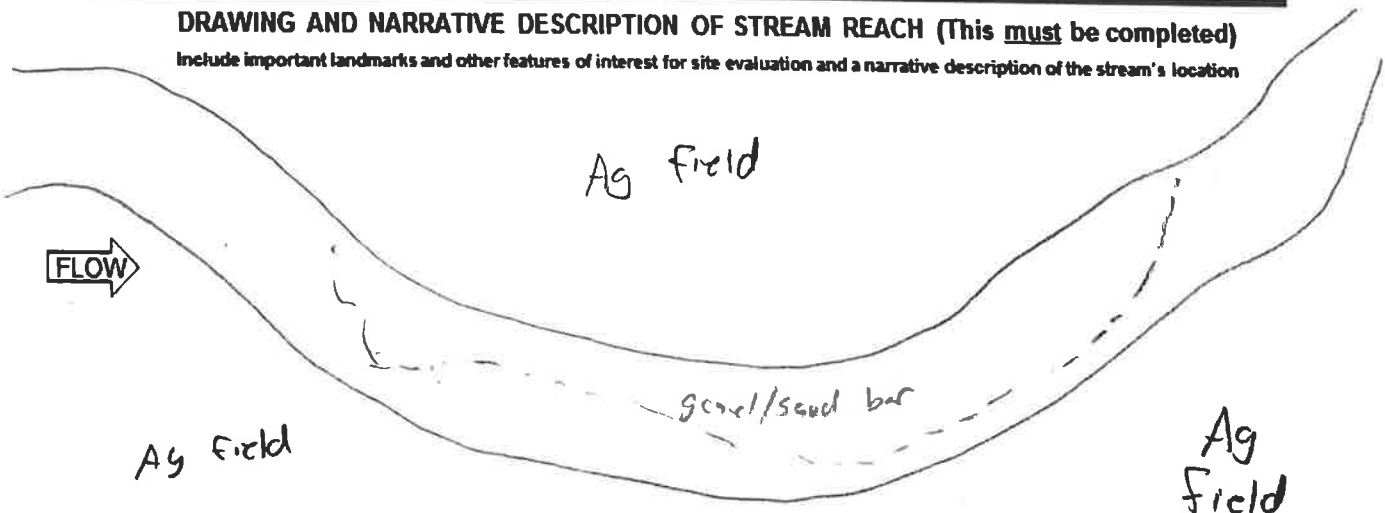

Stream & Location: Stream 2 Lott 138 kV Delivery Point Project/ Delaware County RM: Date: 02/16/06 21 (Culver Creek) Scorers Full Name & Affiliation: A Kwalek / Stantec

River Code: STORET #: Lat./ Long.: 40.308363 18 2.766901 Office verified location

1] SUBSTRATE Check ONLY Two substrate TYPE BOXES; estimate % or note every type present. Check ONE (Or 2 & average). BEST TYPES: BLDR /SLABS [10], BOULDER [9], COBBLE [8], GRAVEL [7], SAND [6], BEDROCK [5]. OTHER TYPES: HARDPAN [4], DETRITUS [3], MUCK [2], SILT [2], ARTIFICIAL [0]. ORIGIN: LIMESTONE [1], TILLS [1], WETLANDS [0], HARDPAN [0], SANDSTONE [0], RIP/RAP [0], LACUSTURINE [0], SHALE [-1], COAL FINES [-2]. QUALITY: HEAVY [-2], MODERATE [-1], NORMAL [0], FREE [1], EXTENSIVE [-2], MODERATE [-1], NORMAL [0], NONE [1].

2] INSTREAM COVER Indicate presence 0 to 3: 0-Absent; 1-Very small amounts or if more common of marginal quality; 2-Moderate amounts, but not of highest quality or in small amounts of highest quality; 3-Highest quality in moderate or greater amounts. UNDERCUT BANKS [1], OVERHANGING VEGETATION [1], SHALLOWS (IN SLOW WATER) [1], ROOTMATS [1]. POOLS > 70cm [2], ROOTWADS [1], BOULDERS [1]. OXBOWS, BACKWATERS [1], AQUATIC MACROPHYTES [1], LOGS OR WOODY DEBRIS [1]. AMOUNT: EXTENSIVE >75% [11], MODERATE 25-75% [7], SPARSE 5-<25% [3], NEARLY ABSENT <5% [1].

3] CHANNEL MORPHOLOGY Check ONE in each category (Or 2 & average). SINUOSITY: HIGH [4], MODERATE [3], LOW [2], NONE [1]. DEVELOPMENT: EXCELLENT [7], GOOD [5], FAIR [3], POOR [1]. CHANNELIZATION: NONE [6], RECOVERED [4], RECOVERING [3], RECENT OR NO RECOVERY [1]. STABILITY: HIGH [3], MODERATE [2], LOW [1].

4] BANK EROSION AND RIPARIAN ZONE Check ONE in each category for EACH BANK (Or 2 per bank & average). River right looking downstream. EROSION: NONE / LITTLE [3], MODERATE [2], HEAVY / SEVERE [1]. RIPARIAN WIDTH: WIDE > 50m [4], MODERATE 10-50m [3], NARROW 5-10m [2], VERY NARROW < 5m [1], NONE [0]. FLOOD PLAIN QUALITY: FOREST, SWAMP [3], SHRUB OR OLD FIELD [2], RESIDENTIAL, PARK, NEW FIELD [1], FENCED PASTURE [1], OPEN PASTURE, ROWCROP [0]. CONSERVATION TILLAGE [1], URBAN OR INDUSTRIAL [0], MINING / CONSTRUCTION [0].

5] POOL / GLIDE AND RIFFLE / RUN QUALITY MAXIMUM DEPTH: > 1m [6], 0.7-<1m [4], 0.4-<0.7m [2], 0.2-<0.4m [1], < 0.2m [0]. CHANNEL WIDTH: POOL WIDTH > RIFFLE WIDTH [2], POOL WIDTH = RIFFLE WIDTH [1], POOL WIDTH < RIFFLE WIDTH [0]. CURRENT VELOCITY: TORRENTIAL [-1], SLOW [1], VERY FAST [1], INTERSTITIAL [-1], FAST [1], INTERMITTENT [-2], MODERATE [1], EDDIES [1]. Recreation Potential: Primary Contact, Secondary Contact.

Indicate for functional riffles; Best areas must be large enough to support a population of riffle-obligate species: Check ONE (Or 2 & average). NO RIFFLE [metric=0]. RIFFLE DEPTH: BEST AREAS > 10cm [2], BEST AREAS 5-10cm [1], BEST AREAS < 5cm [metric=0]. RUN DEPTH: MAXIMUM > 50cm [2], MAXIMUM < 50cm [1]. RIFFLE / RUN SUBSTRATE: STABLE (e.g., Cobble, Boulder) [2], MOD. STABLE (e.g., Large Gravel) [1], UNSTABLE (e.g., Fine Gravel, Sand) [0]. RIFFLE / RUN EMBEDDEDNESS: NONE [2], LOW [1], MODERATE [0], EXTENSIVE [-1].

6] GRADIENT (32.0 ft/mi) DRAINAGE AREA (2.17 mi^2). VERY LOW - LOW [2-4], MODERATE [6-10], HIGH - VERY HIGH [10-6]. %POOL: 10, %GLIDE: 10, %RUN: 30, %RIFFLE: 50. Gradient Maximum 10.

AJ SAMPL REACH

Comment RE: Reach consistency/Is reach typical of stream?, R ition/Observed -Inferred, Other/Sampling observations, Concerns, Access direct etc.

Check ALL that apply

- METHOD**
- BOAT
 - WADE
 - L. LINE
 - OTHER
- DISTANCE**
- 0.5 Km
 - 0.2 Km
 - 0.15 Km
 - 0.12 Km
 - OTHER

1st-sample pass-2nd

- STAGE**
- HIGH
 - UP
 - NORMAL
 - LOW
 - DRY

- CLARITY**
- 1st --sample pass-- 2nd
- < 20 cm
 - 20-<40 cm
 - 40-70 cm
 - > 70 cm/ CTB
 - SECCHI DEPTH

BJAESTHETICS

- NUISANCE ALGAE
- INVASIVE MACROPHYTES
- EXCESS TURBIDITY
- DISCOLORATION
- FOAM / SCUM
- OIL SHEEN
- TRASH / LITTER
- NUISANCE ODOR
- SLUDGE DEPOSITS
- CSOs/SSOs/OUTFALLS

DJ MAINTENANCE

- PUBLIC / PRIVATE / BOTH / NA
- ACTIVE / HISTORIC / BOTH / NA
- YOUNG-SUCCESSION-OLD
- SPRAY / SNAG / REMOVED
- MODIFIED / DIPPED OUT / NA
- LEVEED / ONE SIDED
- RELOCATED / CUTOFFS
- MOVING-BEDLOAD-STABLE
- ARMoured / SLUMPS
- ISLANDS / SCoured
- IMPOUNDED / DESICCATED
- FLOOD CONTROL / DRAINAGE

Circle some & COMMENT

EJ ISSUES

- WWTP / CSO / NPDES / INDUSTRY
- HARDENED / URBAN / DIRT&GRIME
- CONTAMINATED / LANDFILL
- BMPs-CONSTRUCTION-SEDIMENT
- LOGGING / IRRIGATION / COOLING
- BANK / EROSION / SURFACE
- FALSE BANK / MANURE / LAGOON
- WASH H₂O / TILE / H₂O TABLE
- ACID / MINE / QUARRY / FLOW
- NATURAL / WETLAND / STAGNANT
- PARK / GOLF / LAWN / HOME
- ATMOSPHERE / DATA PAUCITY

FJ MEASUREMENTS

- \bar{x} width
 - \bar{x} depth
 - max. depth
 - \bar{x} bankfull width
 - bankfull \bar{x} depth
 - WD ratio
 - bankfull max. depth
 - floodprone x^2 width
 - entrench. ratio
- Legacy Tree:

meters

CANOPY

- 1st pass _____ cm
- 2nd pass _____ cm
- > 85%- OPEN
 - 55%-<85%
 - 30%-<55%
 - 10%-<30%
 - <10%- CLOSED

CJ RECREATION

- AREA DEPTH
- POOL: >100ft² >3ft

Stream Drawing:

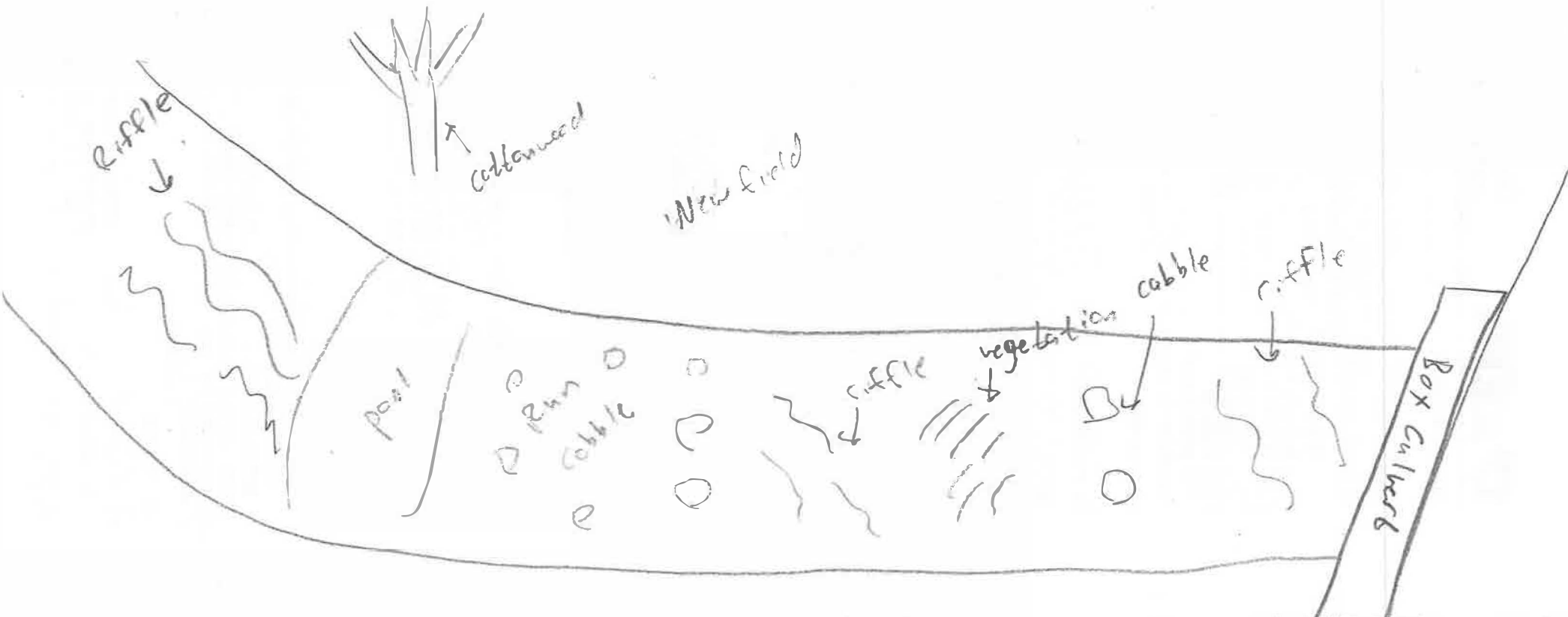



Qualitative Habitat Evaluation Index and Use Assessment Field Sheet

QHEI Score: 50

Stream & Location: Stream 2 / Culver Creek / Lott 138KV **RM:** _____ **Date:** 05/31/2022
Delivery Point Project **Scorers Full Name & Affiliation:** Kate Bomar / Stantec
River Code: _____ **STORET #:** _____ **Lat./ Long.:** 40.304077 / 82.778314 (NAD 83 - decimal 7) **Office verified location**

1] SUBSTRATE Check **ONLY** Two substrate **TYPE BOXES**; estimate % or note every type present

BEST TYPES	POOL RIFFLE	OTHER TYPES	POOL RIFFLE	ORIGIN	QUALITY
<input type="checkbox"/> BLDR / SLABS [10]	_____	<input type="checkbox"/> HARDPAN [4]	_____	<input type="checkbox"/> LIMESTONE [1]	<input type="checkbox"/> HEAVY [-2]
<input type="checkbox"/> BOULDER [9]	_____	<input type="checkbox"/> DETRITUS [3]	_____	<input type="checkbox"/> TILLS [1]	<input checked="" type="checkbox"/> MODERATE [-1]
<input type="checkbox"/> COBBLE [8]	_____	<input type="checkbox"/> MUCK [2]	_____	<input checked="" type="checkbox"/> WETLANDS [0]	<input type="checkbox"/> NORMAL [0]
<input checked="" type="checkbox"/> GRAVEL [7]	<u>X</u> <u>X</u>	<input checked="" type="checkbox"/> SILT [2]	<u>X</u> <u>X</u>	<input type="checkbox"/> HARDPAN [0]	<input type="checkbox"/> FREE [1]
<input type="checkbox"/> SAND [6]	<u>X</u> <u>X</u>	<input type="checkbox"/> ARTIFICIAL [0]	_____	<input type="checkbox"/> SANDSTONE [0]	<input type="checkbox"/> EXTENSIVE [-2]
<input type="checkbox"/> BEDROCK [5]	_____			<input type="checkbox"/> RIP/RAP [0]	<input checked="" type="checkbox"/> MODERATE [-1]
NUMBER OF BEST TYPES: <input type="checkbox"/> 4 or more [2] <input checked="" type="checkbox"/> 3 or less [0]				<input type="checkbox"/> LACUSTURINE [0]	<input type="checkbox"/> NORMAL [0]
Comments				<input type="checkbox"/> SHALE [-1]	<input type="checkbox"/> NONE [1]
				<input type="checkbox"/> COAL FINES [-2]	

Substrate 7
Maximum 20

2] INSTREAM COVER Indicate presence 0 to 3: 0-Absent; 1-Very small amounts or if more common of marginal quality; 2-Moderate amounts, but not of highest quality or in small amounts of highest quality; 3-Highest quality in moderate or greater amounts (e.g., very large boulders in deep or fast water, large diameter log that is stable, well developed rootwad in deep / fast water, or deep, well-defined, functional pools.

<input checked="" type="checkbox"/> UNDERCUT BANKS [1]	<input type="checkbox"/> POOLS > 70cm [2]	<input type="checkbox"/> OXBOWS, BACKWATERS [1]	AMOUNT
<input checked="" type="checkbox"/> OVERHANGING VEGETATION [1]	<input type="checkbox"/> ROOTWADS [1]	<input type="checkbox"/> AQUATIC MACROPHYTES [1]	Check ONE (Or 2 & average)
<input type="checkbox"/> SHALLOWS (IN SLOW WATER) [1]	<input type="checkbox"/> BOULDERS [1]	<input type="checkbox"/> LOGS OR WOODY DEBRIS [1]	<input type="checkbox"/> EXTENSIVE >75% [11]
<input type="checkbox"/> ROOTMATS [1]			<input checked="" type="checkbox"/> MODERATE 25-75% [7]
Comments			<input type="checkbox"/> SPARSE 5-<25% [3]
			<input type="checkbox"/> NEARLY ABSENT <5% [1]

Cover 11
Maximum 20

3] CHANNEL MORPHOLOGY Check ONE in each category (Or 2 & average)

SINUOSITY	DEVELOPMENT	CHANNELIZATION	STABILITY
<input type="checkbox"/> HIGH [4]	<input type="checkbox"/> EXCELLENT [7]	<input type="checkbox"/> NONE [6]	<input type="checkbox"/> HIGH [3]
<input type="checkbox"/> MODERATE [3]	<input type="checkbox"/> GOOD [5]	<input checked="" type="checkbox"/> RECOVERED [4]	<input checked="" type="checkbox"/> MODERATE [2]
<input checked="" type="checkbox"/> LOW [2]	<input checked="" type="checkbox"/> FAIR [3]	<input checked="" type="checkbox"/> RECOVERING [3]	<input type="checkbox"/> LOW [1]
<input type="checkbox"/> NONE [1]	<input type="checkbox"/> POOR [1]	<input type="checkbox"/> RECENT OR NO RECOVERY [1]	

Channel 10
Maximum 20

4] BANK EROSION AND RIPARIAN ZONE Check ONE in each category for **EACH BANK** (Or 2 per bank & average)

EROSION	RIPARIAN WIDTH	FLOOD PLAIN QUALITY
<input checked="" type="checkbox"/> NONE / LITTLE [3]	<input checked="" type="checkbox"/> WIDE > 50m [4]	<input type="checkbox"/> FOREST, SWAMP [3]
<input checked="" type="checkbox"/> MODERATE [2]	<input checked="" type="checkbox"/> MODERATE 10-50m [3]	<input type="checkbox"/> SHRUB OR OLD FIELD [2]
<input type="checkbox"/> HEAVY / SEVERE [1]	<input type="checkbox"/> NARROW 5-10m [2]	<input type="checkbox"/> RESIDENTIAL, PARK, NEW FIELD [1]
	<input type="checkbox"/> VERY NARROW < 5m [1]	<input type="checkbox"/> FENCED PASTURE [1]
	<input type="checkbox"/> NONE [0]	<input type="checkbox"/> OPEN PASTURE, ROWCROP [0]

Riparian 8
Maximum 10

5] POOL / GLIDE AND RIFFLE / RUN QUALITY

MAXIMUM DEPTH	CHANNEL WIDTH	CURRENT VELOCITY	Recreation Potential
Check ONE (ONLY!)	Check ONE (Or 2 & average)	Check ALL that apply	Primary Contact
<input type="checkbox"/> > 1m [6]	<input checked="" type="checkbox"/> POOL WIDTH > RIFFLE WIDTH [2]	<input type="checkbox"/> TORRENTIAL [-1]	Secondary Contact
<input type="checkbox"/> 0.7-1m [4]	<input checked="" type="checkbox"/> POOL WIDTH = RIFFLE WIDTH [1]	<input type="checkbox"/> VERY FAST [1]	(circle one and comment on back)
<input type="checkbox"/> 0.4-0.7m [2]	<input type="checkbox"/> POOL WIDTH < RIFFLE WIDTH [0]	<input type="checkbox"/> SLOW [1]	
<input checked="" type="checkbox"/> 0.2-0.4m [1]		<input type="checkbox"/> INTERSTITIAL [-1]	
<input type="checkbox"/> < 0.2m [0]		<input type="checkbox"/> INTERMITTENT [-2]	
Comments		<input checked="" type="checkbox"/> MODERATE [1]	Pool / Current 3
		<input type="checkbox"/> EDDIES [1]	Maximum 12

Indicate for functional riffles; Best areas must be large enough to support a population of riffle-obligate species: Check ONE (Or 2 & average). NO RIFFLE [metric=0]

RIFFLE DEPTH	RUN DEPTH	RIFFLE / RUN SUBSTRATE	RIFFLE / RUN EMBEDDEDNESS
<input checked="" type="checkbox"/> BEST AREAS > 10cm [2]	<input checked="" type="checkbox"/> MAXIMUM > 50cm [2]	<input type="checkbox"/> STABLE (e.g., Cobble, Boulder) [2]	<input type="checkbox"/> NONE [2]
<input type="checkbox"/> BEST AREAS 5-10cm [1]	<input type="checkbox"/> MAXIMUM < 50cm [1]	<input type="checkbox"/> MOD. STABLE (e.g., Large Gravel) [1]	<input type="checkbox"/> LOW [1]
<input type="checkbox"/> BEST AREAS < 5cm [metric=0]		<input type="checkbox"/> UNSTABLE (e.g., Fine Gravel, Sand) [0]	<input checked="" type="checkbox"/> MODERATE [0]
Comments			Riffle / Run 3
No Riffle, No run			Maximum 8

6] GRADIENT (30.9 ft/mi) VERY LOW - LOW [2-4] **% POOL:** 20 **% GLIDE:** 0

DRAINAGE AREA (2.75 mi²) MODERATE [6-10] **% RUN:** 70 **% RIFFLE:** 10

Gradient 8
Maximum 10

Alternate Route
Stream 2 - Culver Creek
KBP6501

AJ SAMPLED REACH

Check ALL that apply

METHOD

- BOAT
- WADE
- L. LINE
- OTHER

DISTANCE

- 0.5 Km
- 0.2 Km
- 0.15 Km
- 0.12 Km
- OTHER

1.0
meters

CANOPY

- > 85%- OPEN
- 55%-<85%
- 30%-<55%
- 10%-<30%
- <10%- CLOSED

STAGE

1st -sample pass- 2nd

- HIGH
- UP
- NORMAL
- LOW
- DRY

CLARITY

1st --sample pass-- 2nd

- < 20 cm
- 20-<40 cm
- 40-70 cm
- > 70 cm/ CTB
- SECCHI DEPTH

1st _____ cm

pass

2nd _____ cm

CJ RECREATION

AREA DEPTH

POOL: >100ft² >3ft

BJ AESTHETICS

- NUISANCE ALGAE
- INVASIVE MACROPHYTES
- EXCESS TURBIDITY
- DISCOLORATION
- FOAM / SCUM
- OIL SHEEN
- TRASH / LITTER
- NUISANCE ODOR
- SLUDGE DEPOSITS
- CSOs/SSOs/OUTFALLS

DJ MAINTENANCE

- PUBLIC / PRIVATE / BOTH / NA
- ACTIVE / HISTORIC / BOTH / NA
- YOUNG-SUCCESSION-OLD
- SPRAY / SNAG / REMOVED
- MODIFIED / DIPPED OUT / NA
- LEVEED / ONE SIDED
- RELOCATED / CUTOFFS
- MOVING-BEDLOAD-STABLE
- ARMOURED / SLUMPS
- ISLANDS / SCOURED
- IMPOUNDED / DESICCATED
- FLOOD CONTROL / DRAINAGE

Circle some & COMMENT

EJ ISSUES

- WWTP / CSO / NPDES / INDUSTRY
- HARDENED / URBAN / DIRT&GRIME
- CONTAMINATED / LANDFILL
- BMPs-CONSTRUCTION-SEDIMENT
- LOGGING / IRRIGATION / COOLING
- BANK / EROSION / SURFACE
- FALSE BANK / MANURE / LAGOON
- WASH H₂O / TILE / H₂O TABLE
- ACID / MINE / QUARRY / FLOW
- NATURAL / WETLAND / STAGNANT
- PARK / GOLF / LAWN / HOME
- ATMOSPHERE / DATA PAUCITY

FJ MEASUREMENTS

- \bar{x} width
- \bar{x} depth
- max. depth
- \bar{x} bankfull width
- bankfull \bar{x} depth
- W/D ratio
- bankfull max. depth
- floodprone x² width
- entrench. ratio
- Legacy Tree:

Comment RE: Reach consistency/ Is reach typical of stream?, Recreation/ Observed - Inferred, Other/ Sampling observations, Concerns, Access directions, etc.

Typical reach

OHWM = 15' max depth = 45cm
BF = 20'

Stream Drawing:

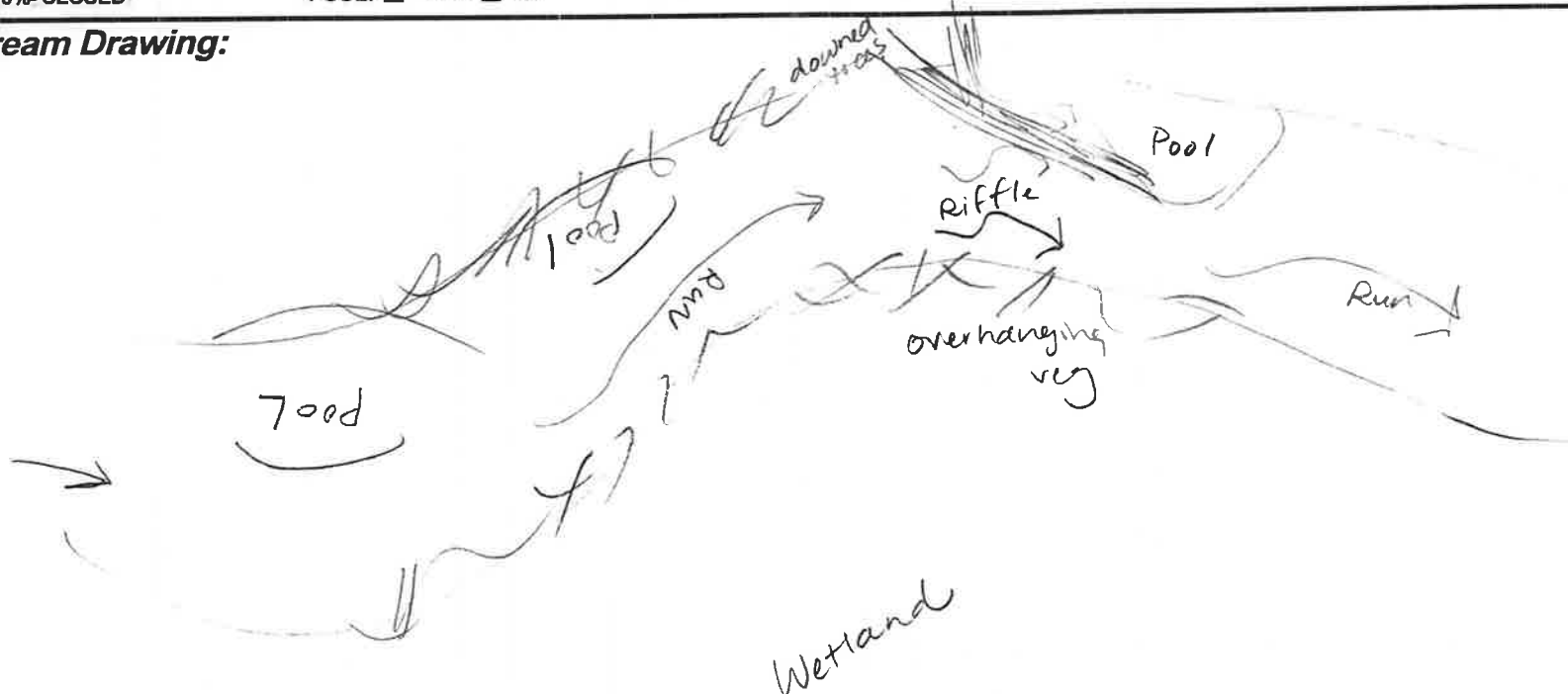



Primary Headwater Habitat Field Evaluation Form

HHEI Score (sum of metrics 1+2+3) 37

SITE NAME/LOCATION Lot 6 138 KV Delivery Point Project / Delaware County
 SITE NUMBER Stream 3 RIVER BASIN Scioto River RIVER CODE DRAINAGE AREA (mi²) 0.18 mi²
 LENGTH OF STREAM REACH (ft) 200 LAT 40.302105°N LONG -82.767133°W RIVER MILE
 DATE 6/2/21 SCORER ATK COMMENTS

NOTE: Complete All Items On This Form - Refer to "Field Evaluation Manual for Ohio's PHWH Streams" for Instructions

STREAM CHANNEL MODIFICATIONS: NONE / NATURAL CHANNEL RECOVERED RECOVERING RECENT OR NO RECOVERY

<p>1. SUBSTRATE (Estimate percent of every type present). Check ONLY <u>two</u> predominant substrate TYPE boxes. (Max of 32). Add total number of significant substrate types found (Max of 8). Final metric score is sum of boxes A & B</p> <table style="width: 100%; border-collapse: collapse;"> <thead> <tr> <th style="width: 10%;">TYPE</th> <th style="width: 30%;">PERCENT</th> <th style="width: 10%;">TYPE</th> <th style="width: 30%;">PERCENT</th> </tr> </thead> <tbody> <tr> <td><input type="checkbox"/> BLDR SLABS [16 pts]</td> <td>_____</td> <td><input checked="" type="checkbox"/> SILT [3 pt]</td> <td><u>30</u></td> </tr> <tr> <td><input type="checkbox"/> BOULDER (>256 mm) [16 pts]</td> <td>_____</td> <td><input type="checkbox"/> LEAF PACK/WOODY DEBRIS [3 pts]</td> <td>_____</td> </tr> <tr> <td><input type="checkbox"/> BEDROCK [16 pts]</td> <td>_____</td> <td><input type="checkbox"/> FINE DETRITUS [3 pts]</td> <td>_____</td> </tr> <tr> <td><input type="checkbox"/> COBBLE (65-256 mm) [12 pts]</td> <td>_____</td> <td><input type="checkbox"/> CLAY or HARDPAN [0 pt]</td> <td><u>25</u></td> </tr> <tr> <td><input type="checkbox"/> GRAVEL (2-64 mm) [9 pts]</td> <td>_____</td> <td><input checked="" type="checkbox"/> MUCK [0 pts]</td> <td><u>35</u></td> </tr> <tr> <td><input type="checkbox"/> SAND (<2 mm) [6 pts]</td> <td><u>10</u></td> <td><input type="checkbox"/> ARTIFICIAL [3 pts]</td> <td>_____</td> </tr> </tbody> </table> <p>Total of Percentages of Bldr Slabs, Boulder, Cobble, Bedrock <u>0</u> (A) 3 (B) 4</p> <p>SCORE OF TWO MOST PREDOMINATE SUBSTRATE TYPES: 3 TOTAL NUMBER OF SUBSTRATE TYPES: 4</p>	TYPE	PERCENT	TYPE	PERCENT	<input type="checkbox"/> BLDR SLABS [16 pts]	_____	<input checked="" type="checkbox"/> SILT [3 pt]	<u>30</u>	<input type="checkbox"/> BOULDER (>256 mm) [16 pts]	_____	<input type="checkbox"/> LEAF PACK/WOODY DEBRIS [3 pts]	_____	<input type="checkbox"/> BEDROCK [16 pts]	_____	<input type="checkbox"/> FINE DETRITUS [3 pts]	_____	<input type="checkbox"/> COBBLE (65-256 mm) [12 pts]	_____	<input type="checkbox"/> CLAY or HARDPAN [0 pt]	<u>25</u>	<input type="checkbox"/> GRAVEL (2-64 mm) [9 pts]	_____	<input checked="" type="checkbox"/> MUCK [0 pts]	<u>35</u>	<input type="checkbox"/> SAND (<2 mm) [6 pts]	<u>10</u>	<input type="checkbox"/> ARTIFICIAL [3 pts]	_____	<p>HHEI Metric Points</p> <p>Substrate Max = 40</p> <div style="border: 1px solid black; width: 40px; height: 40px; margin: 0 auto; display: flex; align-items: center; justify-content: center; font-size: 24px;">7</div> <p>A + B</p>
TYPE	PERCENT	TYPE	PERCENT																										
<input type="checkbox"/> BLDR SLABS [16 pts]	_____	<input checked="" type="checkbox"/> SILT [3 pt]	<u>30</u>																										
<input type="checkbox"/> BOULDER (>256 mm) [16 pts]	_____	<input type="checkbox"/> LEAF PACK/WOODY DEBRIS [3 pts]	_____																										
<input type="checkbox"/> BEDROCK [16 pts]	_____	<input type="checkbox"/> FINE DETRITUS [3 pts]	_____																										
<input type="checkbox"/> COBBLE (65-256 mm) [12 pts]	_____	<input type="checkbox"/> CLAY or HARDPAN [0 pt]	<u>25</u>																										
<input type="checkbox"/> GRAVEL (2-64 mm) [9 pts]	_____	<input checked="" type="checkbox"/> MUCK [0 pts]	<u>35</u>																										
<input type="checkbox"/> SAND (<2 mm) [6 pts]	<u>10</u>	<input type="checkbox"/> ARTIFICIAL [3 pts]	_____																										
<p>2. Maximum Pool Depth (Measure the <u>maximum</u> pool depth within the 61 meter (200 feet) evaluation reach at the time of evaluation. Avoid plunge pools from road culverts or storm water pipes) (Check ONLY one box):</p> <table style="width: 100%;"> <tr> <td><input type="checkbox"/> > 30 centimeters [20 pts]</td> <td><input checked="" type="checkbox"/> 5 cm - 10 cm [15 pts]</td> </tr> <tr> <td><input type="checkbox"/> > 22.5 - 30 cm [30 pts]</td> <td><input type="checkbox"/> < 5 cm [5pts]</td> </tr> <tr> <td><input type="checkbox"/> > 10 - 22.5 cm [25 pts]</td> <td><input type="checkbox"/> NO WATER OR MOIST CHANNEL [0pts]</td> </tr> </table> <p>COMMENTS _____ MAXIMUM POOL DEPTH (centimeters): 9</p>	<input type="checkbox"/> > 30 centimeters [20 pts]	<input checked="" type="checkbox"/> 5 cm - 10 cm [15 pts]	<input type="checkbox"/> > 22.5 - 30 cm [30 pts]	<input type="checkbox"/> < 5 cm [5pts]	<input type="checkbox"/> > 10 - 22.5 cm [25 pts]	<input type="checkbox"/> NO WATER OR MOIST CHANNEL [0pts]	<p>Pool Depth Max = 30</p> <div style="border: 1px solid black; width: 40px; height: 40px; margin: 0 auto; display: flex; align-items: center; justify-content: center; font-size: 24px;">15</div>																						
<input type="checkbox"/> > 30 centimeters [20 pts]	<input checked="" type="checkbox"/> 5 cm - 10 cm [15 pts]																												
<input type="checkbox"/> > 22.5 - 30 cm [30 pts]	<input type="checkbox"/> < 5 cm [5pts]																												
<input type="checkbox"/> > 10 - 22.5 cm [25 pts]	<input type="checkbox"/> NO WATER OR MOIST CHANNEL [0pts]																												
<p>3. BANK FULL WIDTH (Measured as the average of 3 - 4 measurements) (Check ONLY one box):</p> <table style="width: 100%;"> <tr> <td><input type="checkbox"/> > 4.0 meters (> 13') [30 pts]</td> <td><input checked="" type="checkbox"/> > 1.0 m - 1.5 m (> 3' 3" - 4' 8") [15 pts]</td> </tr> <tr> <td><input type="checkbox"/> > 3.0 m - 4.0 m (> 9' 7" - 13') [25 pts]</td> <td><input type="checkbox"/> ≤ 1.0 m (≤ 3' 3") [5 pts]</td> </tr> <tr> <td><input type="checkbox"/> > 1.5 m - 3.0 m (> 4' 8" - 9' 7") [20 pts]</td> <td></td> </tr> </table> <p>COMMENTS _____ AVERAGE BANKFULL WIDTH (meters): 1.4</p>	<input type="checkbox"/> > 4.0 meters (> 13') [30 pts]	<input checked="" type="checkbox"/> > 1.0 m - 1.5 m (> 3' 3" - 4' 8") [15 pts]	<input type="checkbox"/> > 3.0 m - 4.0 m (> 9' 7" - 13') [25 pts]	<input type="checkbox"/> ≤ 1.0 m (≤ 3' 3") [5 pts]	<input type="checkbox"/> > 1.5 m - 3.0 m (> 4' 8" - 9' 7") [20 pts]		<p>Bankfull Width Max=30</p> <div style="border: 1px solid black; width: 40px; height: 40px; margin: 0 auto; display: flex; align-items: center; justify-content: center; font-size: 24px;">15</div>																						
<input type="checkbox"/> > 4.0 meters (> 13') [30 pts]	<input checked="" type="checkbox"/> > 1.0 m - 1.5 m (> 3' 3" - 4' 8") [15 pts]																												
<input type="checkbox"/> > 3.0 m - 4.0 m (> 9' 7" - 13') [25 pts]	<input type="checkbox"/> ≤ 1.0 m (≤ 3' 3") [5 pts]																												
<input type="checkbox"/> > 1.5 m - 3.0 m (> 4' 8" - 9' 7") [20 pts]																													

This information must also be completed

RIPARIAN ZONE AND FLOODPLAIN QUALITY * NOTE: River Left (L) and Right (R) as looking downstream.

OH = 3 T = 0.5
TOD = 4.5 T = 1

RIPARIAN WIDTH (Per Bank)		FLOODPLAIN QUALITY (Most Predominant per Bank)			
L	R	L	R	L	R
<input checked="" type="checkbox"/>	<input checked="" type="checkbox"/>	<input type="checkbox"/>	<input type="checkbox"/>	<input type="checkbox"/>	<input type="checkbox"/>
<input type="checkbox"/>	<input type="checkbox"/>	<input checked="" type="checkbox"/>	<input checked="" type="checkbox"/>	<input type="checkbox"/>	<input type="checkbox"/>
<input type="checkbox"/>	<input type="checkbox"/>	<input type="checkbox"/>	<input type="checkbox"/>	<input type="checkbox"/>	<input type="checkbox"/>
<input type="checkbox"/>	<input type="checkbox"/>	<input type="checkbox"/>	<input type="checkbox"/>	<input type="checkbox"/>	<input type="checkbox"/>

COMMENTS _____

FLOW REGIME (At Time of Evaluation) (Check ONLY one box):

<input checked="" type="checkbox"/> Stream Flowing	<input type="checkbox"/> Moist Channel, isolated pools, no flow (intermittent)
<input type="checkbox"/> Subsurface flow with isolated pools (interstitial)	<input type="checkbox"/> Dry channel, no water (ephemeral)

COMMENTS INT

SINUOSITY (Number of bends per 61 m (200 ft) of channel) (Check ONLY one box):

<input type="checkbox"/> None	<input checked="" type="checkbox"/> 1.0	<input type="checkbox"/> 2.0	<input type="checkbox"/> 3.0
<input type="checkbox"/> 0.5	<input type="checkbox"/> 1.5	<input type="checkbox"/> 2.5	<input type="checkbox"/> >3

STREAM GRADIENT ESTIMATE

Flat (0.5 %/100 ft) Flat to Moderate Moderate (2 %/100 ft) Moderate to Severe Severe (10 %/100 ft)

ADDITIONAL STREAM INFORMATION (This Information Must Also be Completed):

QHEI PERFORMED? Yes No QHEI Score _____ (If Yes, Attach Completed QHEI form)

DOWNSTREAM DESIGNATED USE(S)

WWH Name: Culver Creek Distance from Evaluated Stream ~0.5 mi
 CWH Name: _____ Distance from Evaluated Stream _____
 EWH Name: _____ Distance from Evaluated Stream _____

MAPPING: ATTACH COPIES OF MAPS, INCLUDING THE ENTIRE WATERSHED AREA. CLEARLY MARK THE SITE LOCATION.

USGS Quadrangle Name: Olive Green NRCS Soil Map Page: _____ NRCS Soil Map Stream Order: _____
County: Delaware Township/City: Sunbury

MISCELLANEOUS

Base Flow Conditions? (Y/N): Y Date of last precipitation: 10/2/2021 Quantity: 0.03"

Photo-documentation Notes: _____

Elevated Turbidity?(Y/N): Y Canopy (% open): 25

Were samples collected for water chemistry?(Y/N): N Lab Sample # or ID (attach results): _____

Field Measures: Temp (°C) 20.2 Dissolved Oxygen (mg/l) / pH (S.U.) 7.1 Conductivity (umhos/cm) /

Is the sampling reach representative of the stream (Y/N) Y If not, explain: _____

Additional comments/description of pollution impacts: _____

BIOLOGICAL OBSERVATIONS

(Record all observations below)

Fish Observed? (Y/N) N Species observed (if known): _____

Frogs or Tadpoles Observed? (Y/N) N Species observed (if known): _____

Salamanders Observed? (Y/N) N Species observed (if known): _____

Aquatic Macroinvertebrates Observed? (Y/N) Y Species observed (if known): Sand, skippers

Comments Regarding Biology: _____

DRAWING AND NARRATIVE DESCRIPTION OF STREAM REACH (This must be completed)

Include important landmarks and other features of interest for site evaluation and a narrative description of the stream's location

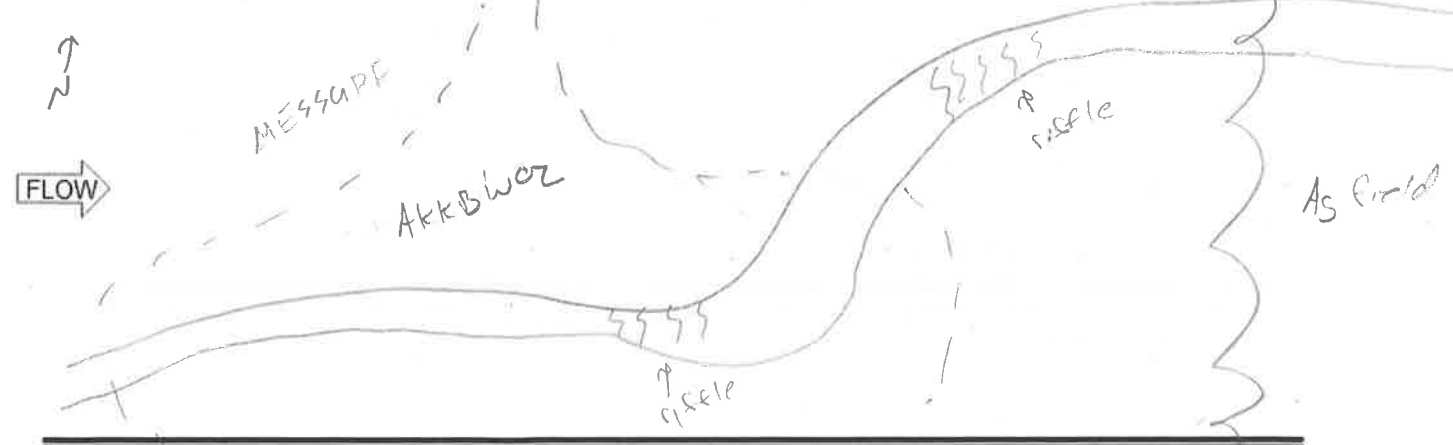

AKFB
SOZ



Qualitative Habitat Evaluation Index and Use Assessment Field Sheet

QHEI Score: 62.5

Stream & Location: Lott 138 kV Delivery Point project / Delaware Co. RM: Date: 6/2/21
Stream 4

River Code: STORET #: Lat./Long.: 40.288921 -82.768020 W Office verified location

1] **SUBSTRATE** Check ONLY Two substrate TYPE BOXES; estimate % or note every type present

BEST TYPES	POOL RIFFLE	OTHER TYPES	POOL RIFFLE	ORIGIN	QUALITY
<input type="checkbox"/> BLDR /SLABS [10]	<input checked="" type="checkbox"/> <input type="checkbox"/>	<input type="checkbox"/> HARDPAN [4]	<input type="checkbox"/> <input type="checkbox"/>	<input type="checkbox"/> LIMESTONE [1]	<input type="checkbox"/> HEAVY [-2]
<input type="checkbox"/> BOULDER [9]	<input type="checkbox"/> <input type="checkbox"/>	<input type="checkbox"/> DETRITUS [3]	<input type="checkbox"/> <input type="checkbox"/>	<input checked="" type="checkbox"/> TILLS [1]	<input type="checkbox"/> MODERATE [-1]
<input type="checkbox"/> COBBLE [8]	<input type="checkbox"/> <input type="checkbox"/>	<input type="checkbox"/> MUCK [2]	<input type="checkbox"/> <input type="checkbox"/>	<input type="checkbox"/> WETLANDS [0]	<input checked="" type="checkbox"/> NORMAL [0]
<input type="checkbox"/> GRAVEL [7]	<input type="checkbox"/> <input type="checkbox"/>	<input checked="" type="checkbox"/> SILT [2]	<input type="checkbox"/> <input type="checkbox"/>	<input type="checkbox"/> HARDPAN [0]	<input type="checkbox"/> FREE [1]
<input checked="" type="checkbox"/> SAND [6]	<input type="checkbox"/> <input type="checkbox"/>	<input type="checkbox"/> ARTIFICIAL [0]	<input type="checkbox"/> <input type="checkbox"/>	<input type="checkbox"/> SANDSTONE [0]	<input type="checkbox"/> EXTENSIVE [-2]
<input type="checkbox"/> BEDROCK [5]	<input type="checkbox"/> <input type="checkbox"/>			<input type="checkbox"/> RIP/RAP [0]	<input checked="" type="checkbox"/> MODERATE [-1]

NUMBER OF BEST TYPES: 4 or more [2] 3 or less [0]

Comments:

2] **INSTREAM COVER** Indicate presence 0 to 3: 0-Absent; 1-Very small amounts or if more common of marginal quality; 2-Moderate amounts, but not of highest quality or in small amounts of highest quality; 3-Highest quality in moderate or greater amounts (e.g., very large boulders in deep or fast water, large diameter log that is stable, well developed rootwad in deep / fast water, or deep, well-defined, functional pools.

<input type="checkbox"/> UNDERCUT BANKS [1]	<input type="checkbox"/> POOLS > 70cm [2]	<input type="checkbox"/> OXBOWS, BACKWATERS [1]	AMOUNT
<input type="checkbox"/> OVERHANGING VEGETATION [1]	<input type="checkbox"/> ROOTWADS [1]	<input type="1"/> AQUATIC MACROPHYTES [1]	Check ONE (Or 2 & average)
<input type="checkbox"/> SHALLOWS (IN SLOW WATER) [1]	<input type="checkbox"/> BOULDERS [1]	<input type="2"/> LOGS OR WOODY DEBRIS [1]	<input type="checkbox"/> EXTENSIVE >75% [11]
<input type="checkbox"/> ROOTMATS [1]			<input checked="" type="checkbox"/> MODERATE 25-75% [7]
			<input type="checkbox"/> SPARSE 5-<25% [3]
			<input type="checkbox"/> NEARLY ABSENT <5% [1]

Comments:

3] **CHANNEL MORPHOLOGY** Check ONE in each category (Or 2 & average)

SINUOSITY	DEVELOPMENT	CHANNELIZATION	STABILITY
<input type="checkbox"/> HIGH [4]	<input checked="" type="checkbox"/> EXCELLENT [7]	<input type="checkbox"/> NONE [6]	<input type="checkbox"/> HIGH [3]
<input type="checkbox"/> MODERATE [3]	<input checked="" type="checkbox"/> GOOD [5]	<input checked="" type="checkbox"/> RECOVERED [4]	<input checked="" type="checkbox"/> MODERATE [2]
<input checked="" type="checkbox"/> LOW [2]	<input type="checkbox"/> FAIR [3]	<input checked="" type="checkbox"/> RECOVERING [3]	<input type="checkbox"/> LOW [1]
<input type="checkbox"/> NONE [1]	<input type="checkbox"/> POOR [1]	<input type="checkbox"/> RECENT OR NO RECOVERY [1]	

Comments:

4] **BANK EROSION AND RIPARIAN ZONE** Check ONE in each category for EACH BANK (Or 2 per bank & average)

EROSION	RIPARIAN WIDTH	FLOOD PLAIN QUALITY
<input type="checkbox"/> NONE / LITTLE [3]	<input type="checkbox"/> WIDE > 50m [4]	<input checked="" type="checkbox"/> FOREST, SWAMP [3]
<input checked="" type="checkbox"/> MODERATE [2]	<input type="checkbox"/> MODERATE 10-50m [3]	<input type="checkbox"/> SHRUB OR OLD FIELD [2]
<input type="checkbox"/> HEAVY / SEVERE [1]	<input type="checkbox"/> NARROW 5-10m [2]	<input type="checkbox"/> RESIDENTIAL, PARK, NEW FIELD [1]
	<input checked="" type="checkbox"/> VERY NARROW < 5m [1]	<input type="checkbox"/> FENCED PASTURE [1]
	<input type="checkbox"/> NONE [0]	<input checked="" type="checkbox"/> OPEN PASTURE, ROWCROP [0]

Comments:

5] **POOL / GLIDE AND RIFFLE / RUN QUALITY**

MAXIMUM DEPTH	CHANNEL WIDTH	CURRENT VELOCITY	Recreation Potential
Check ONE (ONLY!)	Check ONE (Or 2 & average)	Check ALL that apply	Primary Contact
<input checked="" type="checkbox"/> > 1m [6]	<input checked="" type="checkbox"/> POOL WIDTH > RIFFLE WIDTH [2]	<input type="checkbox"/> TORRENTIAL [-1]	Secondary Contact
<input checked="" type="checkbox"/> 0.7-<1m [4]	<input type="checkbox"/> POOL WIDTH = RIFFLE WIDTH [1]	<input type="checkbox"/> SLOW [1]	(circle one and comment on back)
<input type="checkbox"/> 0.4-<0.7m [2]	<input type="checkbox"/> POOL WIDTH > RIFFLE WIDTH [0]	<input type="checkbox"/> VERY FAST [1]	
<input type="checkbox"/> 0.2-<0.4m [1]		<input type="checkbox"/> FAST [1]	
<input type="checkbox"/> < 0.2m [0]		<input checked="" type="checkbox"/> MODERATE [1]	

Comments:

Indicate for functional riffles; Best areas must be large enough to support a population of riffle-obligate species: Check ONE (Or 2 & average).

RIFFLE DEPTH	RUN DEPTH	RIFFLE / RUN SUBSTRATE	RIFFLE / RUN EMBEDDEDNESS
<input type="checkbox"/> BEST AREAS > 10cm [2]	<input type="checkbox"/> MAXIMUM > 50cm [2]	<input type="checkbox"/> STABLE (e.g., Cobble, Boulder) [2]	<input type="checkbox"/> NONE [2]
<input checked="" type="checkbox"/> BEST AREAS 5-10cm [1]	<input checked="" type="checkbox"/> MAXIMUM < 50cm [1]	<input checked="" type="checkbox"/> MOD. STABLE (e.g., Large Gravel) [1]	<input checked="" type="checkbox"/> LOW [1]
<input type="checkbox"/> BEST AREAS < 5cm [metric=0]		<input type="checkbox"/> UNSTABLE (e.g., Fine Gravel, Sand) [0]	<input type="checkbox"/> MODERATE [0]
			<input type="checkbox"/> EXTENSIVE [-1]

Comments:

6] **GRADIENT** (27 ft/mi) VERY LOW - LOW [2-4] MODERATE [6-10] HIGH - VERY HIGH [10-6]

DRAINAGE AREA (3.22 mi²)

%POOL: 15 %GLIDE: 5 %RUN: 85 %RIFFLE: 15

Comments:

AJ SAMPL REACH

Check ALL that apply

Comment RE: Reach consistency/Is reach typical of stream?, R ition/Observed - Inferred, Other/Sampling observations, Concerns, Access direct etc.

METHOD STAGE

- BOAT
 WADE
 L. LINE
 OTHER
- 1st -sample pass- 2nd
- HIGH
 UP
 NORMAL
 LOW
 DRY

DISTANCE CLARITY

- 0.5 Km
 0.2 Km
 0.15 Km
 0.12 Km
 OTHER
- 1st pass --sample pass-- 2nd
- < 20 cm
 20-40 cm
 40-70 cm
 > 70 cm / CTB
 SECCHI DEPTH
- meters

CANOPY

- > 85% - OPEN
 55% - < 85%
 30% - < 55%
 10% - < 30%
 < 10% - CLOSED
- 1st pass _____ cm
 2nd pass _____ cm

CJ RECREATION AREA DEPTH
 POOL: > 100ft² > 3ft

BJ AESTHETICS

- NUISANCE ALGAE
 INVASIVE MACROPHYTES
 EXCESS TURBIDITY
 DISCOLORATION
 FOAM / SCUM
 OIL SHEEN
 TRASH / LITTER
 NUISANCE ODOR
 SLUDGE DEPOSITS
 CSOs/SSOs/OUTFALLS

DJ MAINTENANCE

- PUBLIC / PRIVATE / BOTH / NA
 ACTIVE / HISTORIC / BOTH / NA
 YOUNG-SUCCESSION-OLD
 SPRAY / SNAG / REMOVED
 MODIFIED / DIPPED OUT / NA
 LEVEED / ONE SIDED
 RELOCATED / CUTOFFS
 MOVING-BEDLOAD-STABLE
 ARMoured / SLUMPS
 ISLANDS / SCoured
 IMPOUNDED / DESICCATED
 FLOOD CONTROL / DRAINAGE

Circle some & COMMENT

EJ ISSUES

- WWTP / CSO / NPDES / INDUSTRY
 HARDENED / URBAN / DIRT&GRIME
 CONTAMINATED / LANDFILL
 BMPs-CONSTRUCTION-SEDIMENT
 LOGGING / IRRIGATION / COOLING
 BANK / EROSION / SURFACE
 FALSE BANK / MANURE / LAGOON
 WASH H₂O / TILE / H₂O TABLE
 ACID / MINE / QUARRY / FLOW
 NATURAL / WETLAND / STAGNANT
 PARK / GOLF / LAWN / HOME
 ATMOSPHERE / DATA PAUCITY

FJ MEASUREMENTS

- \bar{x} width
 \bar{x} depth
 max. depth
 \bar{x} bankfull width
 bankfull \bar{x} depth
 WD ratio
 bankfull max. depth
 floodprone x^2 width
 entrench. ratio

Legacy Tree:

Stream Drawing:

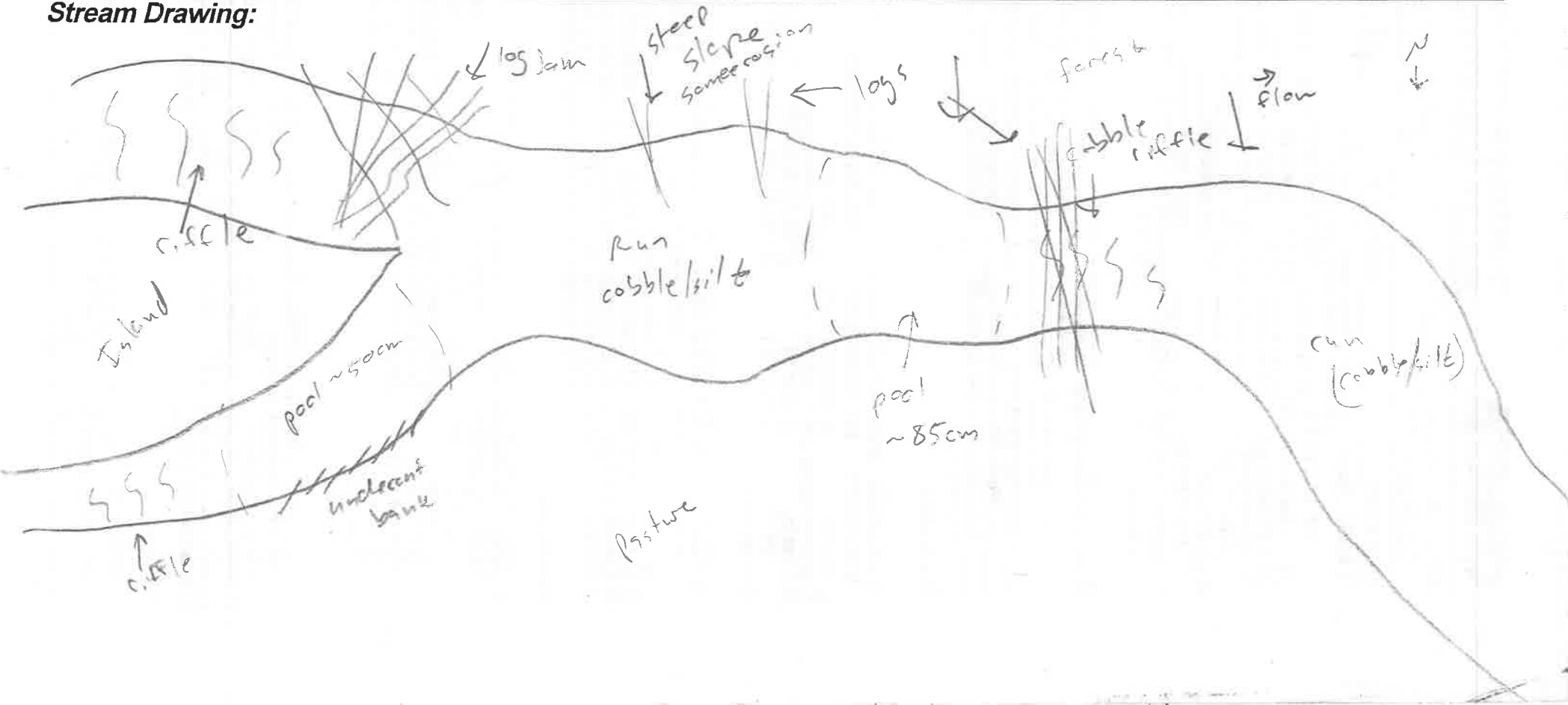



Primary Headwater Habitat Field Evaluation Form

HHEI Score (sum of metrics 1+2+3) **43**

SITE NAME/LOCATION Lott 138KV Delivery Point Project/Delaware County, OH
 SITE NUMBER Stream 5 RIVER BASIN Scioto River RIVER CODE _____ DRAINAGE AREA (m²) 0.22mi²
 LENGTH OF STREAM REACH (ft) 200 LAT 40.284824°N LONG 82.768332°W RIVER MILE _____
 DATE 3/10/21 SCORER KB/MD COMMENTS _____

NOTE: Complete All Items On This Form - Refer to "Field Evaluation Manual for Ohio's PHWH Streams" for Instructions

STREAM CHANNEL MODIFICATIONS: NONE / NATURAL CHANNEL RECOVERED RECOVERING RECENT OR NO RECOVERY

1. SUBSTRATE (Estimate percent of every type present). Check ONLY two predominant substrate TYPE boxes. (Max of 32). Add total number of significant substrate types found (Max of 8). Final metric score is sum of boxes A & B		HHEI Metric Points Substrate Max = 40 8 A + B																											
<table border="0"> <thead> <tr> <th>TYPE</th> <th>PERCENT</th> <th>TYPE</th> <th>PERCENT</th> </tr> </thead> <tbody> <tr> <td><input type="checkbox"/> BLDR SLABS [16 pts]</td> <td>_____</td> <td><input checked="" type="checkbox"/> SLT [3 pt]</td> <td><u>95</u></td> </tr> <tr> <td><input type="checkbox"/> BOULDER (>256 mm) [16 pts]</td> <td>_____</td> <td><input type="checkbox"/> LEAF PACK/WOODY DEBRIS [3 pts]</td> <td>_____</td> </tr> <tr> <td><input type="checkbox"/> BEDROCK [16 pts]</td> <td>_____</td> <td><input checked="" type="checkbox"/> FINE DETRITUS [3 pts]</td> <td><u>5</u></td> </tr> <tr> <td><input type="checkbox"/> COBBLE (85-256 mm) [12 pts]</td> <td>_____</td> <td><input type="checkbox"/> CLAY or HARDPAN [0 pt]</td> <td>_____</td> </tr> <tr> <td><input type="checkbox"/> GRAVEL (2-64 mm) [9 pts]</td> <td>_____</td> <td><input type="checkbox"/> MUCK [0 pts]</td> <td>_____</td> </tr> <tr> <td><input type="checkbox"/> SAND (<2 mm) [6 pts]</td> <td>_____</td> <td><input type="checkbox"/> ARTIFICIAL [3 pts]</td> <td>_____</td> </tr> </tbody> </table>	TYPE		PERCENT	TYPE	PERCENT	<input type="checkbox"/> BLDR SLABS [16 pts]	_____	<input checked="" type="checkbox"/> SLT [3 pt]	<u>95</u>	<input type="checkbox"/> BOULDER (>256 mm) [16 pts]	_____	<input type="checkbox"/> LEAF PACK/WOODY DEBRIS [3 pts]	_____	<input type="checkbox"/> BEDROCK [16 pts]	_____	<input checked="" type="checkbox"/> FINE DETRITUS [3 pts]	<u>5</u>	<input type="checkbox"/> COBBLE (85-256 mm) [12 pts]	_____	<input type="checkbox"/> CLAY or HARDPAN [0 pt]	_____	<input type="checkbox"/> GRAVEL (2-64 mm) [9 pts]	_____	<input type="checkbox"/> MUCK [0 pts]	_____	<input type="checkbox"/> SAND (<2 mm) [6 pts]	_____	<input type="checkbox"/> ARTIFICIAL [3 pts]	_____
TYPE	PERCENT	TYPE	PERCENT																										
<input type="checkbox"/> BLDR SLABS [16 pts]	_____	<input checked="" type="checkbox"/> SLT [3 pt]	<u>95</u>																										
<input type="checkbox"/> BOULDER (>256 mm) [16 pts]	_____	<input type="checkbox"/> LEAF PACK/WOODY DEBRIS [3 pts]	_____																										
<input type="checkbox"/> BEDROCK [16 pts]	_____	<input checked="" type="checkbox"/> FINE DETRITUS [3 pts]	<u>5</u>																										
<input type="checkbox"/> COBBLE (85-256 mm) [12 pts]	_____	<input type="checkbox"/> CLAY or HARDPAN [0 pt]	_____																										
<input type="checkbox"/> GRAVEL (2-64 mm) [9 pts]	_____	<input type="checkbox"/> MUCK [0 pts]	_____																										
<input type="checkbox"/> SAND (<2 mm) [6 pts]	_____	<input type="checkbox"/> ARTIFICIAL [3 pts]	_____																										
Total of Percentages of Bldr Slabs, Boulder, Cobble, Bedrock _____ (A) 10 (B) 2																													
SCORE OF TWO MOST PREDOMINATE SUBSTRATE TYPES: 10		TOTAL NUMBER OF SUBSTRATE TYPES: 2																											
2. Maximum Pool Depth (Measure the maximum pool depth within the 61 meter (200 feet) evaluation reach at the time of evaluation. Avoid plunge pools from road culverts or storm water pipes) (Check ONLY one box):		Pool Depth Max = 30 15																											
<table border="0"> <tr> <td><input type="checkbox"/> > 30 centimeters [20 pts]</td> <td><input checked="" type="checkbox"/> 5 cm - 10 cm [15 pts]</td> </tr> <tr> <td><input type="checkbox"/> > 22.5 - 30 cm [30 pts]</td> <td><input type="checkbox"/> < 5 cm [5pts]</td> </tr> <tr> <td><input type="checkbox"/> > 10 - 22.5 cm [25 pts]</td> <td><input type="checkbox"/> NO WATER OR MOST CHANNEL [0pts]</td> </tr> </table>			<input type="checkbox"/> > 30 centimeters [20 pts]	<input checked="" type="checkbox"/> 5 cm - 10 cm [15 pts]	<input type="checkbox"/> > 22.5 - 30 cm [30 pts]	<input type="checkbox"/> < 5 cm [5pts]	<input type="checkbox"/> > 10 - 22.5 cm [25 pts]	<input type="checkbox"/> NO WATER OR MOST CHANNEL [0pts]																					
<input type="checkbox"/> > 30 centimeters [20 pts]	<input checked="" type="checkbox"/> 5 cm - 10 cm [15 pts]																												
<input type="checkbox"/> > 22.5 - 30 cm [30 pts]	<input type="checkbox"/> < 5 cm [5pts]																												
<input type="checkbox"/> > 10 - 22.5 cm [25 pts]	<input type="checkbox"/> NO WATER OR MOST CHANNEL [0pts]																												
COMMENTS _____ MAXIMUM POOL DEPTH (centimeters): 10																													
3. BANK FULL WIDTH (Measured as the average of 3-4 measurements) (Check ONLY one box):		Bankfull Width Max=30 20																											
<table border="0"> <tr> <td><input type="checkbox"/> > 4.0 meters (> 13') [30 pts]</td> <td><input type="checkbox"/> > 1.0 m - 1.5 m (> 3' 3" - 4' 8") [15 pts]</td> </tr> <tr> <td><input type="checkbox"/> > 3.0 m - 4.0 m (> 9' 7" - 13') [25 pts]</td> <td><input type="checkbox"/> ≤ 1.0 m (≤ 3' 3") [5 pts]</td> </tr> <tr> <td><input checked="" type="checkbox"/> > 1.5 m - 3.0 m (> 4' 8" - 9' 7") [20 pts]</td> <td></td> </tr> </table>			<input type="checkbox"/> > 4.0 meters (> 13') [30 pts]	<input type="checkbox"/> > 1.0 m - 1.5 m (> 3' 3" - 4' 8") [15 pts]	<input type="checkbox"/> > 3.0 m - 4.0 m (> 9' 7" - 13') [25 pts]	<input type="checkbox"/> ≤ 1.0 m (≤ 3' 3") [5 pts]	<input checked="" type="checkbox"/> > 1.5 m - 3.0 m (> 4' 8" - 9' 7") [20 pts]																						
<input type="checkbox"/> > 4.0 meters (> 13') [30 pts]	<input type="checkbox"/> > 1.0 m - 1.5 m (> 3' 3" - 4' 8") [15 pts]																												
<input type="checkbox"/> > 3.0 m - 4.0 m (> 9' 7" - 13') [25 pts]	<input type="checkbox"/> ≤ 1.0 m (≤ 3' 3") [5 pts]																												
<input checked="" type="checkbox"/> > 1.5 m - 3.0 m (> 4' 8" - 9' 7") [20 pts]																													
COMMENTS _____ AVERAGE BANKFULL WIDTH (meters): 0.3																													

DHWM
 $w = 3'$
 $d = 0.5'$
 BF
 $w = 7'$
 $d = 1.5'$

This information must also be completed

RIPARIAN ZONE AND FLOODPLAIN QUALITY * NOTE: River Left (L) and Right (R) as looking downstream*

RIPARIAN WIDTH (Per Bank)		FLOODPLAIN QUALITY (Most Predominant per Bank)			
L	R	L	R	L	R
<input checked="" type="checkbox"/>	<input checked="" type="checkbox"/>	<input type="checkbox"/>	<input type="checkbox"/>	<input type="checkbox"/>	<input type="checkbox"/>
<input type="checkbox"/>	<input type="checkbox"/>	<input checked="" type="checkbox"/>	<input checked="" type="checkbox"/>	<input type="checkbox"/>	<input type="checkbox"/>
<input type="checkbox"/>	<input type="checkbox"/>	<input type="checkbox"/>	<input type="checkbox"/>	<input type="checkbox"/>	<input type="checkbox"/>
<input type="checkbox"/>	<input type="checkbox"/>	<input type="checkbox"/>	<input type="checkbox"/>	<input type="checkbox"/>	<input type="checkbox"/>

COMMENTS _____

FLOW REGIME (At Time of Evaluation) (Check ONLY one box):

<input checked="" type="checkbox"/> Stream Flowing	<input type="checkbox"/> Moist Channel, isolated pools, no flow (intermittent)
<input type="checkbox"/> Subsurface flow with isolated pools (interstitial)	<input type="checkbox"/> Dry channel, no water (ephemeral)

COMMENTS Intermittent

SINUOSITY (Number of bends per 61 m (200 ft) of channel) (Check ONLY one box):

<input checked="" type="checkbox"/> None	<input type="checkbox"/> 1.0	<input type="checkbox"/> 2.0	<input type="checkbox"/> 3.0
<input type="checkbox"/> 0.5	<input type="checkbox"/> 1.5	<input type="checkbox"/> 2.5	<input type="checkbox"/> >3

STREAM GRADIENT ESTIMATE

<input type="checkbox"/> Flat (0.5 %/100 ft)	<input checked="" type="checkbox"/> Flat to Moderate	<input type="checkbox"/> Moderate (2 %/100 ft)	<input type="checkbox"/> Moderate to Severe	<input type="checkbox"/> Severe (10 %/100 ft)
--	--	--	---	---

Stream 5
KBMD503

ADDITIONAL STREAM INFORMATION (This Information Must Also be Completed):

QHEI PERFORMED? Yes No QHEI Score _____ (If Yes, Attach Completed QHEI form)

DOWNSTREAM DESIGNATED USE(S)

WWH Name: Perfect Creek Distance from Evaluated Stream 1 mi
 CWH Name: _____ Distance from Evaluated Stream _____
 EWH Name: _____ Distance from Evaluated Stream _____

MAPPING: ATTACH COPIES OF MAPS, INCLUDING THE ENTIRE WATERSHED AREA. CLEARLY MARK THE SITE LOCATION.

USGS Quadrangle Name: Olive Green NRCS Soil Map Page: X NRCS Soil Map Stream Order: X
County: Delaware Township/City: Sunbury

MISCELLANEOUS

Base Flow Conditions? (Y/N): Y Date of last precipitation: 3/1/21 Quantity: 0.62"

Photo-documentation Notes: _____

Elevated Turbidity? (Y/N): N Canopy (% open): 25%

Were samples collected for water chemistry? (Y/N): N Lab Sample # or ID (attach results): _____

Field Measures: Temp (°C) _____ Dissolved Oxygen (mg/l) _____ pH (S.U.) 6.9 Conductivity (umhos/cm) _____

Is the sampling reach representative of the stream (Y/N) Y If not, explain: _____

Additional comments/description of pollution impacts: _____

BIOLOGICAL OBSERVATIONS

(Record all observations below)

Fish Observed? (Y/N) N Species observed (if known): _____

Frogs or Tadpoles Observed? (Y/N) N Species observed (if known): _____

Salamanders Observed? (Y/N) N Species observed (if known): _____

Aquatic Macroinvertebrates Observed? (Y/N) N Species observed (if known): _____

Comments Regarding Biology: _____

DRAWING AND NARRATIVE DESCRIPTION OF STREAM REACH (This must be completed)

Include important landmarks and other features of interest for site evaluation and a narrative description of the stream's location

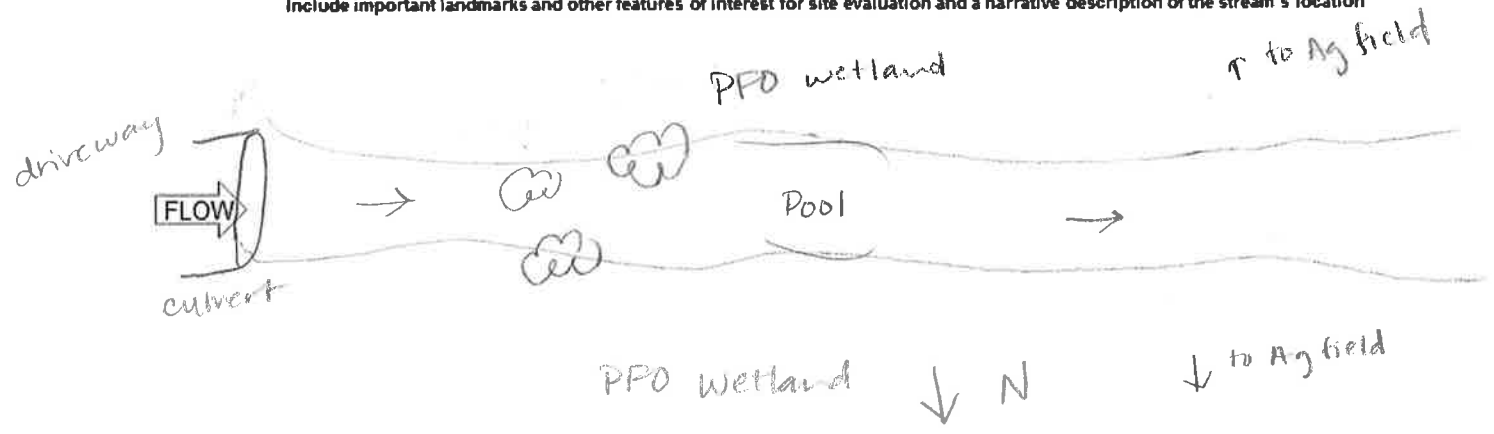

(Stream 6 Alternate Route)



Primary Headwater Habitat Field Evaluation Form

HHEI Score (sum of metrics 1+2+3)

54

SITE NAME/LOCATION Lott 138 KV Delivery Point Project / Delaware County
SITE NUMBER Stream 6 RIVER BASIN Scioto River RIVER CODE DRAINAGE AREA (mi²) 0.4mi²
LENGTH OF STREAM REACH (ft) 112 LAT 40.273196°N LONG -82.769773°W RIVER MILE
DATE 7/15/2021 SCORER KLB COMMENTS

NOTE: Complete All Items On This Form - Refer to "Field Evaluation Manual for Ohio's PHWH Streams" for Instructions

STREAM CHANNEL MODIFICATIONS: NONE / NATURAL CHANNEL RECOVERED RECOVERING RECENT OR NO RECOVERY

<p>1. SUBSTRATE (Estimate percent of every type present). Check ONLY <u>two</u> predominant substrate TYPE boxes. (Max of 32). Add total number of significant substrate types found (Max of 8). Final metric score is sum of boxes A & B</p> <table border="1"> <thead> <tr> <th>TYPE</th> <th>PERCENT</th> <th>TYPE</th> <th>PERCENT</th> </tr> </thead> <tbody> <tr> <td><input type="checkbox"/> BLDR SLABS [16 pts]</td> <td> </td> <td><input checked="" type="checkbox"/> SILT [3 pt]</td> <td><u>100</u></td> </tr> <tr> <td><input type="checkbox"/> BOULDER (>256 mm) [16 pts]</td> <td> </td> <td><input checked="" type="checkbox"/> LEAF PACK/WOODY DEBRIS [3 pts]</td> <td><u>25</u></td> </tr> <tr> <td><input type="checkbox"/> BEDROCK [16 pts]</td> <td> </td> <td><input type="checkbox"/> FINE DETRITUS [3 pts]</td> <td> </td> </tr> <tr> <td><input type="checkbox"/> COBBLE (65-256 mm) [12 pts]</td> <td> </td> <td><input type="checkbox"/> CLAY or HARDPAN [0 pt]</td> <td> </td> </tr> <tr> <td><input type="checkbox"/> GRAVEL (2-64 mm) [9 pts]</td> <td><u>15</u></td> <td><input type="checkbox"/> MUCK [0 pts]</td> <td> </td> </tr> <tr> <td><input type="checkbox"/> SAND (<2 mm) [6 pts]</td> <td> </td> <td><input type="checkbox"/> ARTIFICIAL [3 pts]</td> <td> </td> </tr> </tbody> </table> <p>Total of Percentages of Bldr Slabs, Boulder, Cobble, Bedrock (A) <u> </u> (B) <u>3</u></p> <p>SCORE OF TWO MOST PREDOMINATE SUBSTRATE TYPES: <u>U</u> TOTAL NUMBER OF SUBSTRATE TYPES: <u>3</u></p>				TYPE	PERCENT	TYPE	PERCENT	<input type="checkbox"/> BLDR SLABS [16 pts]		<input checked="" type="checkbox"/> SILT [3 pt]	<u>100</u>	<input type="checkbox"/> BOULDER (>256 mm) [16 pts]		<input checked="" type="checkbox"/> LEAF PACK/WOODY DEBRIS [3 pts]	<u>25</u>	<input type="checkbox"/> BEDROCK [16 pts]		<input type="checkbox"/> FINE DETRITUS [3 pts]		<input type="checkbox"/> COBBLE (65-256 mm) [12 pts]		<input type="checkbox"/> CLAY or HARDPAN [0 pt]		<input type="checkbox"/> GRAVEL (2-64 mm) [9 pts]	<u>15</u>	<input type="checkbox"/> MUCK [0 pts]		<input type="checkbox"/> SAND (<2 mm) [6 pts]		<input type="checkbox"/> ARTIFICIAL [3 pts]		<p>HHEI Metric Points</p> <p>Substrate Max = 40</p> <p><u>9</u></p> <p>A + B</p>
TYPE	PERCENT	TYPE	PERCENT																													
<input type="checkbox"/> BLDR SLABS [16 pts]		<input checked="" type="checkbox"/> SILT [3 pt]	<u>100</u>																													
<input type="checkbox"/> BOULDER (>256 mm) [16 pts]		<input checked="" type="checkbox"/> LEAF PACK/WOODY DEBRIS [3 pts]	<u>25</u>																													
<input type="checkbox"/> BEDROCK [16 pts]		<input type="checkbox"/> FINE DETRITUS [3 pts]																														
<input type="checkbox"/> COBBLE (65-256 mm) [12 pts]		<input type="checkbox"/> CLAY or HARDPAN [0 pt]																														
<input type="checkbox"/> GRAVEL (2-64 mm) [9 pts]	<u>15</u>	<input type="checkbox"/> MUCK [0 pts]																														
<input type="checkbox"/> SAND (<2 mm) [6 pts]		<input type="checkbox"/> ARTIFICIAL [3 pts]																														
<p>2. Maximum Pool Depth (Measure the <u>maximum</u> pool depth within the 61 meter (200 feet) evaluation reach at the time of evaluation. Avoid plunge pools from road culverts or storm water pipes) (Check ONLY one box):</p> <table border="1"> <tbody> <tr> <td><input type="checkbox"/> > 30 centimeters [20 pts]</td> <td><input type="checkbox"/> 5 cm - 10 cm [15 pts]</td> </tr> <tr> <td><input type="checkbox"/> > 22.5 - 30 cm [30 pts]</td> <td><input type="checkbox"/> < 5 cm [5pts]</td> </tr> <tr> <td><input checked="" type="checkbox"/> > 10 - 22.5 cm [25 pts]</td> <td><input type="checkbox"/> NO WATER OR MOIST CHANNEL [0pts]</td> </tr> </tbody> </table> <p>COMMENTS <u> </u> MAXIMUM POOL DEPTH (centimeters): <u>15</u></p>				<input type="checkbox"/> > 30 centimeters [20 pts]	<input type="checkbox"/> 5 cm - 10 cm [15 pts]	<input type="checkbox"/> > 22.5 - 30 cm [30 pts]	<input type="checkbox"/> < 5 cm [5pts]	<input checked="" type="checkbox"/> > 10 - 22.5 cm [25 pts]	<input type="checkbox"/> NO WATER OR MOIST CHANNEL [0pts]	<p>Pool Depth Max = 30</p> <p><u>25</u></p>																						
<input type="checkbox"/> > 30 centimeters [20 pts]	<input type="checkbox"/> 5 cm - 10 cm [15 pts]																															
<input type="checkbox"/> > 22.5 - 30 cm [30 pts]	<input type="checkbox"/> < 5 cm [5pts]																															
<input checked="" type="checkbox"/> > 10 - 22.5 cm [25 pts]	<input type="checkbox"/> NO WATER OR MOIST CHANNEL [0pts]																															
<p>3. BANK FULL WIDTH (Measured as the average of 3 - 4 measurements) (Check ONLY one box):</p> <table border="1"> <tbody> <tr> <td><input type="checkbox"/> > 4.0 meters (> 13') [30 pts]</td> <td><input type="checkbox"/> > 1.0 m - 1.5 m (> 3' 3" - 4' 8") [15 pts]</td> </tr> <tr> <td><input type="checkbox"/> > 3.0 m - 4.0 m (> 9' 7" - 13') [25 pts]</td> <td><input type="checkbox"/> ≤ 1.0 m (≤ 3' 3") [5 pts]</td> </tr> <tr> <td><input checked="" type="checkbox"/> > 1.5 m - 3.0 m (> 4' 8" - 9' 7") [20 pts]</td> <td></td> </tr> </tbody> </table> <p>COMMENTS <u> </u> AVERAGE BANKFULL WIDTH (meters) <u>2.7</u></p>				<input type="checkbox"/> > 4.0 meters (> 13') [30 pts]	<input type="checkbox"/> > 1.0 m - 1.5 m (> 3' 3" - 4' 8") [15 pts]	<input type="checkbox"/> > 3.0 m - 4.0 m (> 9' 7" - 13') [25 pts]	<input type="checkbox"/> ≤ 1.0 m (≤ 3' 3") [5 pts]	<input checked="" type="checkbox"/> > 1.5 m - 3.0 m (> 4' 8" - 9' 7") [20 pts]		<p>Bankfull Width Max=30</p> <p><u>20</u></p>																						
<input type="checkbox"/> > 4.0 meters (> 13') [30 pts]	<input type="checkbox"/> > 1.0 m - 1.5 m (> 3' 3" - 4' 8") [15 pts]																															
<input type="checkbox"/> > 3.0 m - 4.0 m (> 9' 7" - 13') [25 pts]	<input type="checkbox"/> ≤ 1.0 m (≤ 3' 3") [5 pts]																															
<input checked="" type="checkbox"/> > 1.5 m - 3.0 m (> 4' 8" - 9' 7") [20 pts]																																

This information must also be completed

RIPARIAN ZONE AND FLOODPLAIN QUALITY * NOTE: River Left (L) and Right (R) as looking downstream*

RIPARIAN WIDTH (Per Bank)		FLOODPLAIN QUALITY (Most Predominant per Bank)	
L	R	L	R
<input type="checkbox"/>	<input type="checkbox"/>	<input type="checkbox"/>	<input type="checkbox"/>
<input type="checkbox"/>	<input type="checkbox"/>	<input type="checkbox"/>	<input type="checkbox"/>
<input checked="" type="checkbox"/>	<input checked="" type="checkbox"/>	<input checked="" type="checkbox"/>	<input checked="" type="checkbox"/>
<input type="checkbox"/>	<input type="checkbox"/>	<input type="checkbox"/>	<input type="checkbox"/>

COMMENTS

FLOW REGIME (At Time of Evaluation) (Check ONLY one box):

<input checked="" type="checkbox"/> Stream Flowing	<input type="checkbox"/> Moist Channel, isolated pools, no flow (intermittent)
<input type="checkbox"/> Subsurface flow with isolated pools (interstitial)	<input type="checkbox"/> Dry channel, no water (ephemeral)

COMMENTS

SINUOSITY (Number of bends per 61 m (200 ft) of channel) (Check ONLY one box):

<input type="checkbox"/> None	<input checked="" type="checkbox"/> 1.0	<input type="checkbox"/> 2.0	<input type="checkbox"/> 3.0
<input type="checkbox"/> 0.5	<input type="checkbox"/> 1.5	<input type="checkbox"/> 2.5	<input type="checkbox"/> >3

STREAM GRADIENT ESTIMATE

Flat (0.5 %/100 ft) Flat to Moderate Moderate (2 %/100 ft) Moderate to Severe Severe (10 %/100 ft)

ADDITIONAL STREAM INFORMATION (This Information Must Also be Completed):

QHEI PERFORMED? Yes No QHEI Score _____ (If Yes, Attach Completed QHEI form)

DOWNSTREAM DESIGNATED USE(S)

WWH Name: Perfect Creek Distance from Evaluated Stream 1 mi
 CWH Name: _____ Distance from Evaluated Stream _____
 EWH Name: _____ Distance from Evaluated Stream _____

MAPPING: ATTACH COPIES OF MAPS, INCLUDING THE ENTIRE WATERSHED AREA. CLEARLY MARK THE SITE LOCATION.

USGS Quadrangle Name: Olive Green NRCS Soil Map Page: 1 NRCS Soil Map Stream Order: 1
County: Delaware Township/City: Sunbury

MISCELLANEOUS

Base Flow Conditions? (Y/N): Y Date of last precipitation: 7/14/2021 Quantity: 0.06"
Photo-documentation Notes: _____
Elevated Turbidity? (Y/N): N Canopy (% open): 100
Were samples collected for water chemistry? (Y/N): N Lab Sample # or ID (attach results): _____
Field Measures: Temp (°C) _____ Dissolved Oxygen (mg/l) _____ pH (S.U.) 9.1 Conductivity (umhos/cm) _____
Is the sampling reach representative of the stream (Y/N) Y If not, explain: _____

Additional comments/description of pollution impacts: ditch through agricultural land

BIOLOGICAL OBSERVATIONS

(Record all observations below)

Fish Observed? (Y/N) N Species observed (if known): _____
Frogs or Tadpoles Observed? (Y/N) N Species observed (if known): _____
Salamanders Observed? (Y/N) N Species observed (if known): _____
Aquatic Macroinvertebrates Observed? (Y/N) N Species observed (if known): _____
Comments Regarding Biology: _____

DRAWING AND NARRATIVE DESCRIPTION OF STREAM REACH (This must be completed)

Include important landmarks and other features of interest for site evaluation and a narrative description of the stream's location

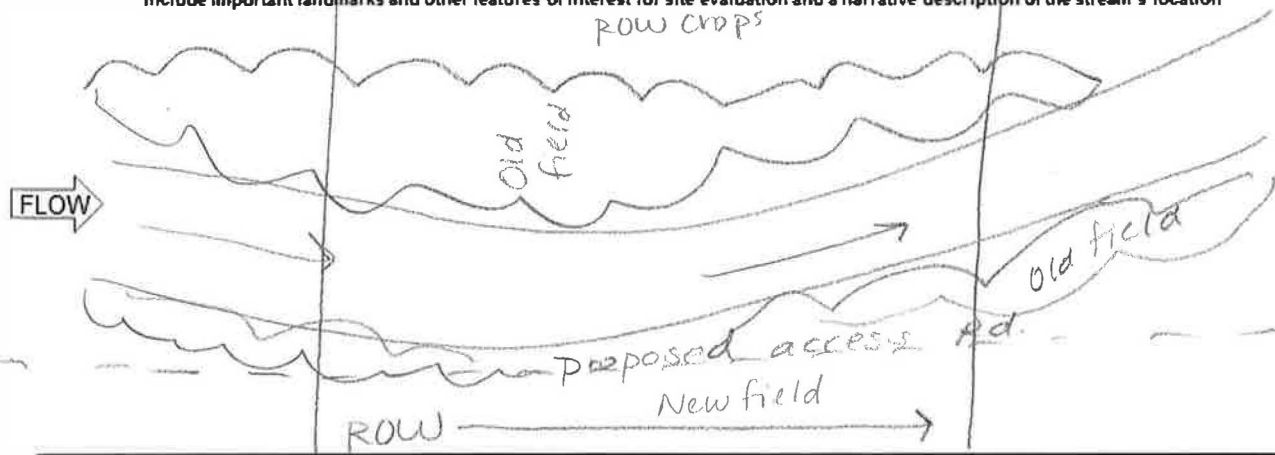



Primary Headwater Habitat Field Evaluation Form

HHEI Score (sum of metrics 1+2+3) 100

SITE NAME/LOCATION Lott 138 kV Delivery Point Project / Delaware County, OH
 SITE NUMBER Stream 6 RIVER BASIN Scioto River RIVER CODE _____ DRAINAGE AREA (mi²) 0.55
 LENGTH OF STREAM REACH (ft) 100 LAT 40.277352°N LONG -82.748873°W RIVER MILE _____
 DATE 3/11/21 SCORER KB/MD COMMENTS _____

NOTE: Complete All Items On This Form - Refer to "Field Evaluation Manual for Ohio's PHWH Streams" for Instructions

STREAM CHANNEL MODIFICATIONS: NONE / NATURAL CHANNEL RECOVERED RECOVERING RECENT OR NO RECOVERY

<p>1. SUBSTRATE (Estimate percent of every type present). Check <u>ONLY two</u> predominant substrate TYPE boxes. (Max of 32). Add total number of significant substrate types found (Max of 8). Final metric score is sum of boxes A & B</p> <table style="width: 100%; border-collapse: collapse;"> <thead> <tr> <th style="width: 15%;">TYPE</th> <th style="width: 35%;">PERCENT</th> <th style="width: 15%;">TYPE</th> <th style="width: 35%;">PERCENT</th> </tr> </thead> <tbody> <tr> <td><input type="checkbox"/> BLDR SLABS [16 pts]</td> <td>_____</td> <td><input checked="" type="checkbox"/> SLT [3 pt]</td> <td><u>95</u></td> </tr> <tr> <td><input type="checkbox"/> BOULDER (>256 mm) [16 pts]</td> <td>_____</td> <td><input type="checkbox"/> LEAF PACK/WOODY DEBRIS [3 pts]</td> <td>_____</td> </tr> <tr> <td><input type="checkbox"/> BEDROCK [16 pts]</td> <td>_____</td> <td><input type="checkbox"/> FINE DETRITUS [3 pts]</td> <td>_____</td> </tr> <tr> <td><input type="checkbox"/> COBBLE (65-256 mm) [12 pts]</td> <td>_____</td> <td><input type="checkbox"/> CLAY or HARDPAN [0 pt]</td> <td>_____</td> </tr> <tr> <td><input type="checkbox"/> GRAVEL (2-64 mm) [9 pts]</td> <td>_____</td> <td><input checked="" type="checkbox"/> MUCK [0 pts]</td> <td><u>5</u></td> </tr> <tr> <td><input type="checkbox"/> SAND (<2 mm) [6 pts]</td> <td>_____</td> <td><input type="checkbox"/> ARTIFICIAL [3 pts]</td> <td>_____</td> </tr> </tbody> </table> <p>Total of Percentages of Bldr Slabs, Boulder, Cobble, Bedrock _____ (A) 3 (B) 2</p> <p>SCORE OF TWO MOST PREDOMINATE SUBSTRATE TYPES: 3 TOTAL NUMBER OF SUBSTRATE TYPES: 2</p>	TYPE	PERCENT	TYPE	PERCENT	<input type="checkbox"/> BLDR SLABS [16 pts]	_____	<input checked="" type="checkbox"/> SLT [3 pt]	<u>95</u>	<input type="checkbox"/> BOULDER (>256 mm) [16 pts]	_____	<input type="checkbox"/> LEAF PACK/WOODY DEBRIS [3 pts]	_____	<input type="checkbox"/> BEDROCK [16 pts]	_____	<input type="checkbox"/> FINE DETRITUS [3 pts]	_____	<input type="checkbox"/> COBBLE (65-256 mm) [12 pts]	_____	<input type="checkbox"/> CLAY or HARDPAN [0 pt]	_____	<input type="checkbox"/> GRAVEL (2-64 mm) [9 pts]	_____	<input checked="" type="checkbox"/> MUCK [0 pts]	<u>5</u>	<input type="checkbox"/> SAND (<2 mm) [6 pts]	_____	<input type="checkbox"/> ARTIFICIAL [3 pts]	_____	<p>HHEI Metric Points</p> <p>Substrate Max = 40</p> <div style="border: 1px solid black; width: 40px; height: 40px; margin: 0 auto; display: flex; align-items: center; justify-content: center;">5</div> <p>A + B</p>
TYPE	PERCENT	TYPE	PERCENT																										
<input type="checkbox"/> BLDR SLABS [16 pts]	_____	<input checked="" type="checkbox"/> SLT [3 pt]	<u>95</u>																										
<input type="checkbox"/> BOULDER (>256 mm) [16 pts]	_____	<input type="checkbox"/> LEAF PACK/WOODY DEBRIS [3 pts]	_____																										
<input type="checkbox"/> BEDROCK [16 pts]	_____	<input type="checkbox"/> FINE DETRITUS [3 pts]	_____																										
<input type="checkbox"/> COBBLE (65-256 mm) [12 pts]	_____	<input type="checkbox"/> CLAY or HARDPAN [0 pt]	_____																										
<input type="checkbox"/> GRAVEL (2-64 mm) [9 pts]	_____	<input checked="" type="checkbox"/> MUCK [0 pts]	<u>5</u>																										
<input type="checkbox"/> SAND (<2 mm) [6 pts]	_____	<input type="checkbox"/> ARTIFICIAL [3 pts]	_____																										
<p>2. Maximum Pool Depth (Measure the <u>maximum pool depth</u> within the 61 meter (200 feet) evaluation reach at the time of evaluation. Avoid plunge pools from road culverts or storm water pipes) (Check <u>ONLY one</u> box):</p> <table style="width: 100%;"> <tr> <td><input checked="" type="checkbox"/> > 30 centimeters [20 pts]</td> <td><input type="checkbox"/> 5 cm - 10 cm [15 pts]</td> </tr> <tr> <td><input type="checkbox"/> > 22.5 - 30 cm [30 pts]</td> <td><input type="checkbox"/> < 5 cm [5pts]</td> </tr> <tr> <td><input type="checkbox"/> > 10 - 22.5 cm [25 pts]</td> <td><input type="checkbox"/> NO WATER OR MOIST CHANNEL [0pts]</td> </tr> </table> <p>COMMENTS _____ MAXIMUM POOL DEPTH (centimeters): 25</p>	<input checked="" type="checkbox"/> > 30 centimeters [20 pts]	<input type="checkbox"/> 5 cm - 10 cm [15 pts]	<input type="checkbox"/> > 22.5 - 30 cm [30 pts]	<input type="checkbox"/> < 5 cm [5pts]	<input type="checkbox"/> > 10 - 22.5 cm [25 pts]	<input type="checkbox"/> NO WATER OR MOIST CHANNEL [0pts]	<p>Pool Depth</p> <p>Max = 30</p> <div style="border: 1px solid black; width: 40px; height: 40px; margin: 0 auto; display: flex; align-items: center; justify-content: center;">30</div>																						
<input checked="" type="checkbox"/> > 30 centimeters [20 pts]	<input type="checkbox"/> 5 cm - 10 cm [15 pts]																												
<input type="checkbox"/> > 22.5 - 30 cm [30 pts]	<input type="checkbox"/> < 5 cm [5pts]																												
<input type="checkbox"/> > 10 - 22.5 cm [25 pts]	<input type="checkbox"/> NO WATER OR MOIST CHANNEL [0pts]																												
<p>3. BANK FULL WIDTH (Measured as the average of 3-4 measurements) (Check <u>ONLY one</u> box):</p> <table style="width: 100%;"> <tr> <td><input checked="" type="checkbox"/> > 4.0 meters (> 13') [30 pts]</td> <td><input type="checkbox"/> > 1.0 m - 1.5 m (> 3' 3" - 4' 8") [15 pts]</td> </tr> <tr> <td><input type="checkbox"/> > 3.0 m - 4.0 m (> 9' 7" - 13') [25 pts]</td> <td><input type="checkbox"/> ≤ 1.0 m (≤ 3' 3") [5 pts]</td> </tr> <tr> <td><input type="checkbox"/> > 1.5 m - 3.0 m (> 4' 8" - 9' 7") [20 pts]</td> <td></td> </tr> </table> <p>COMMENTS _____ AVERAGE BANKFULL WIDTH (meters) 3</p>	<input checked="" type="checkbox"/> > 4.0 meters (> 13') [30 pts]	<input type="checkbox"/> > 1.0 m - 1.5 m (> 3' 3" - 4' 8") [15 pts]	<input type="checkbox"/> > 3.0 m - 4.0 m (> 9' 7" - 13') [25 pts]	<input type="checkbox"/> ≤ 1.0 m (≤ 3' 3") [5 pts]	<input type="checkbox"/> > 1.5 m - 3.0 m (> 4' 8" - 9' 7") [20 pts]		<p>Bankfull Width</p> <p>Max=30</p> <div style="border: 1px solid black; width: 40px; height: 40px; margin: 0 auto; display: flex; align-items: center; justify-content: center;">25</div>																						
<input checked="" type="checkbox"/> > 4.0 meters (> 13') [30 pts]	<input type="checkbox"/> > 1.0 m - 1.5 m (> 3' 3" - 4' 8") [15 pts]																												
<input type="checkbox"/> > 3.0 m - 4.0 m (> 9' 7" - 13') [25 pts]	<input type="checkbox"/> ≤ 1.0 m (≤ 3' 3") [5 pts]																												
<input type="checkbox"/> > 1.5 m - 3.0 m (> 4' 8" - 9' 7") [20 pts]																													

This information must also be completed

RIPARIAN ZONE AND FLOODPLAIN QUALITY ★ NOTE: River Left (L) and Right (R) as looking downstream★

RIPARIAN WIDTH (Per Bank)		FLOODPLAIN QUALITY (Most Predominant per Bank)			
L	R	L	R	L	R
<input type="checkbox"/>	<input type="checkbox"/>	<input type="checkbox"/>	<input type="checkbox"/>	<input type="checkbox"/>	<input type="checkbox"/>
<input checked="" type="checkbox"/>	<input checked="" type="checkbox"/>	<input type="checkbox"/>	<input type="checkbox"/>	<input type="checkbox"/>	<input type="checkbox"/>
<input checked="" type="checkbox"/>	<input checked="" type="checkbox"/>	<input type="checkbox"/>	<input type="checkbox"/>	<input checked="" type="checkbox"/>	<input checked="" type="checkbox"/>
<input type="checkbox"/>	<input type="checkbox"/>	<input type="checkbox"/>	<input type="checkbox"/>	<input type="checkbox"/>	<input type="checkbox"/>

COMMENTS _____ Row crop

FLOW REGIME (At Time of Evaluation) (Check ONLY one box):

<input checked="" type="checkbox"/> Stream Flowing	<input type="checkbox"/> Moist Channel, isolated pools, no flow (intermittent)
<input type="checkbox"/> Subsurface flow with isolated pools (interstitial)	<input type="checkbox"/> Dry channel, no water (ephemeral)

COMMENTS _____ Perennial

SINUOSITY (Number of bends per 61 m (200 ft) of channel) (Check ONLY one box):

<input type="checkbox"/> None	<input checked="" type="checkbox"/> 1.0	<input type="checkbox"/> 2.0	<input type="checkbox"/> 3.0
<input type="checkbox"/> 0.5	<input type="checkbox"/> 1.5	<input type="checkbox"/> 2.5	<input type="checkbox"/> >3

STREAM GRADIENT ESTIMATE

Flat (0.5 #/100 #) Flat to Moderate Moderate (2 #/100 #) Moderate to Severe Severe (10 #/100 #)

Handwritten notes:
 OHWm
 w = 3.2'
 d = 0.5'
 BF
 w = 9'
 d = 3'

ADDITIONAL STREAM INFORMATION (This Information Must Also be Completed):

QHEI PERFORMED? Yes No QHEI Score _____ (If Yes, Attach Completed QHEI form)

DOWNSTREAM DESIGNATED USE(S)

WWH Name: Perfect Creek Distance from Evaluated Stream 2/1 mi
 CWH Name: _____ Distance from Evaluated Stream _____
 EWH Name: _____ Distance from Evaluated Stream _____

MAPPING: ATTACH COPIES OF MAPS, INCLUDING THE ENTIRE WATERSHED AREA. CLEARLY MARK THE SITE LOCATION.

USGS Quadrangle Name: Olive Green NRCS Soil Map Page: NRCS Soil Map Stream Order:

County: Delaware Township/City: Sunbury

MISCELLANEOUS

Base Flow Conditions? (Y/N): Y Date of last precipitation: 3/1/2021 Quantity: 0.102"

Photo-documentation Notes: _____

Elevated Turbidity? (Y/N): N Canopy (% open): 95%

Were samples collected for water chemistry? (Y/N): N Lab Sample # or ID (attach results): _____

Field Measures: Temp (°C) Dissolved Oxygen (mg/l) pH (S.U.) 8.8 Conductivity (umhos/cm)

Is the sampling reach representative of the stream (Y/N) Y If not, explain: _____

Additional comments/description of pollution impacts: _____

BIOLOGICAL OBSERVATIONS

(Record all observations below)

Fish Observed? (Y/N) N Species observed (if known): _____

Frogs or Tadpoles Observed? (Y/N) N Species observed (if known): _____

Salamanders Observed? (Y/N) N Species observed (if known): _____

Aquatic Macroinvertebrates Observed? (Y/N) N Species observed (if known): _____

Comments Regarding Biology: _____

DRAWING AND NARRATIVE DESCRIPTION OF STREAM REACH (This must be completed)

Include important landmarks and other features of interest for site evaluation and a narrative description of the stream's location

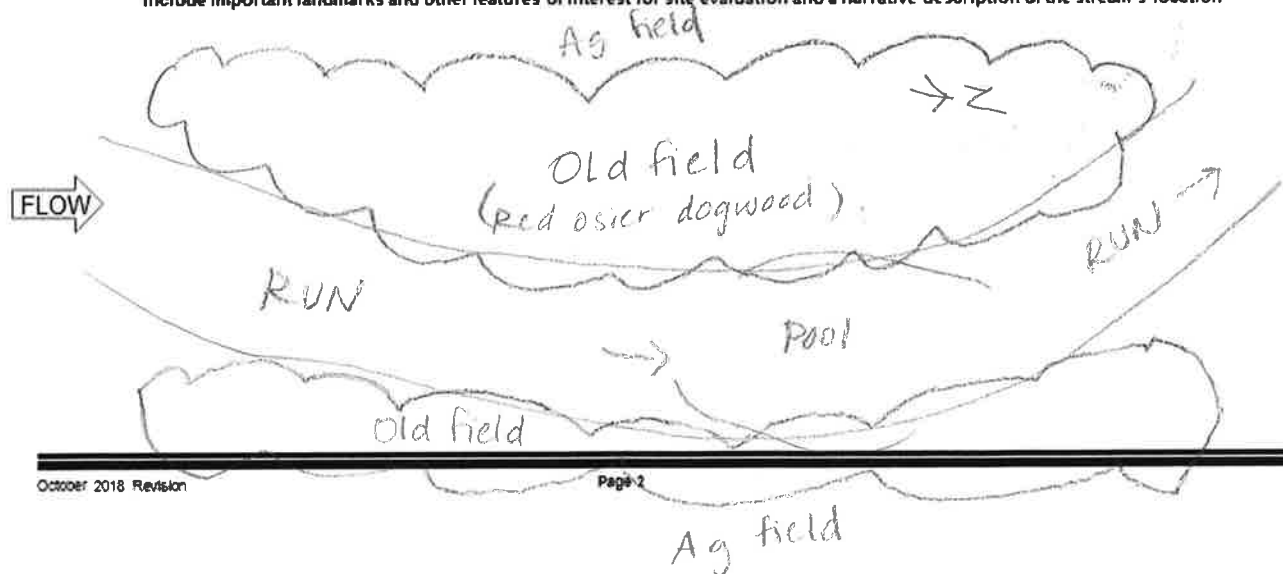

Preferred Route
Stream Le (upstream)
KDMD502

Ohio Primary Headwater Habitat Field Evaluation Form
HHEI Score (sum of metrics 1+2+3) **32**

SITE NAME/LOCATION Lot 138 KV Delivery Point project / Delaware County
 SITE NUMBER KDMD502 RIVER BASIN Ohio RIVER CODE --- DRAINAGE AREA (m²) 0.55
 LENGTH OF STREAM REACH (m) 1201.43 LAT 40.276809 LONG -82.76919 RIVER MILE ---
 DATE 6/1/22 SCORER JK COMMENTS Ag Ditch

NOTE: Complete All Items On This Form - Refer to "Field Evaluation Manual for Ohio's PHWH Streams" for Instructions

STREAM CHANNEL MODIFICATIONS: NONE / NATURAL CHANNEL RECOVERED RECOVERING RECENT OR NO RECOVERY

1. SUBSTRATE (Estimate percent of every type present). Check <u>ONLY</u> <u>two</u> predominant substrate TYPE boxes. (Max of 32). Add total number of significant substrate types found (Max of 8). Final metric score is sum of boxes A & B		HHEI Metric Points Substrate Max = 40 12 A + B																																			
<table border="0"> <tr><td><input type="checkbox"/></td><td>BLDR SLABS [16 pts]</td><td>PERCENT</td><td><input checked="" type="checkbox"/></td><td>SLT [3 pt]</td><td>PERCENT</td></tr> <tr><td><input type="checkbox"/></td><td>BOULDER (>256 mm) [16 pts]</td><td>---</td><td><input type="checkbox"/></td><td>LEAF PACK/WOODY DEBRIS [3 pts]</td><td><u>60</u></td></tr> <tr><td><input type="checkbox"/></td><td>BEDROCK [16 pts]</td><td>---</td><td><input type="checkbox"/></td><td>FINE DETRITUS [3 pts]</td><td>---</td></tr> <tr><td><input type="checkbox"/></td><td>COBBLE (85-256 mm) [12 pts]</td><td>---</td><td><input type="checkbox"/></td><td>CLAY or HARDPAN [0 pt]</td><td>---</td></tr> <tr><td><input type="checkbox"/></td><td>GRAVEL (2-64 mm) [9 pts]</td><td><u>10</u></td><td><input type="checkbox"/></td><td>MUCK [0 pts]</td><td>---</td></tr> <tr><td><input checked="" type="checkbox"/></td><td>SAND (<2 mm) [6 pts]</td><td><u>30</u></td><td><input type="checkbox"/></td><td>ARTIFICIAL [3 pts]</td><td>---</td></tr> </table>	<input type="checkbox"/>		BLDR SLABS [16 pts]	PERCENT	<input checked="" type="checkbox"/>	SLT [3 pt]	PERCENT	<input type="checkbox"/>	BOULDER (>256 mm) [16 pts]	---	<input type="checkbox"/>	LEAF PACK/WOODY DEBRIS [3 pts]	<u>60</u>	<input type="checkbox"/>	BEDROCK [16 pts]	---	<input type="checkbox"/>	FINE DETRITUS [3 pts]	---	<input type="checkbox"/>	COBBLE (85-256 mm) [12 pts]	---	<input type="checkbox"/>	CLAY or HARDPAN [0 pt]	---	<input type="checkbox"/>	GRAVEL (2-64 mm) [9 pts]	<u>10</u>	<input type="checkbox"/>	MUCK [0 pts]	---	<input checked="" type="checkbox"/>	SAND (<2 mm) [6 pts]	<u>30</u>	<input type="checkbox"/>	ARTIFICIAL [3 pts]	---
<input type="checkbox"/>	BLDR SLABS [16 pts]	PERCENT	<input checked="" type="checkbox"/>	SLT [3 pt]	PERCENT																																
<input type="checkbox"/>	BOULDER (>256 mm) [16 pts]	---	<input type="checkbox"/>	LEAF PACK/WOODY DEBRIS [3 pts]	<u>60</u>																																
<input type="checkbox"/>	BEDROCK [16 pts]	---	<input type="checkbox"/>	FINE DETRITUS [3 pts]	---																																
<input type="checkbox"/>	COBBLE (85-256 mm) [12 pts]	---	<input type="checkbox"/>	CLAY or HARDPAN [0 pt]	---																																
<input type="checkbox"/>	GRAVEL (2-64 mm) [9 pts]	<u>10</u>	<input type="checkbox"/>	MUCK [0 pts]	---																																
<input checked="" type="checkbox"/>	SAND (<2 mm) [6 pts]	<u>30</u>	<input type="checkbox"/>	ARTIFICIAL [3 pts]	---																																
Total of Percentages of Bldr Slabs, Boulder, Cobble, Bedrock (A) 9 (B) 3																																					
SCORE OF TWO MOST PREDOMINATE SUBSTRATE TYPES: 9 TOTAL NUMBER OF SUBSTRATE TYPES: 3																																					
2. Maximum Pool Depth (Measure the <u>maximum</u> pool depth within the 61 meter (200 feet) evaluation reach at the time of evaluation. Avoid plunge pools from road culverts or storm water pipes) (Check <u>ONLY</u> one box):		Pool Depth Max = 30 5																																			
<table border="0"> <tr><td><input type="checkbox"/></td><td>> 30 centimeters [20 pts]</td><td><input type="checkbox"/></td><td>5 cm - 10 cm [15 pts]</td></tr> <tr><td><input type="checkbox"/></td><td>> 22.5 - 30 cm [30 pts]</td><td><input checked="" type="checkbox"/></td><td>< 5 cm [5pts]</td></tr> <tr><td><input type="checkbox"/></td><td>> 10 - 22.5 cm [25 pts]</td><td><input type="checkbox"/></td><td>NO WATER OR MOIST CHANNEL [0pts]</td></tr> </table>			<input type="checkbox"/>	> 30 centimeters [20 pts]	<input type="checkbox"/>	5 cm - 10 cm [15 pts]	<input type="checkbox"/>	> 22.5 - 30 cm [30 pts]	<input checked="" type="checkbox"/>	< 5 cm [5pts]	<input type="checkbox"/>	> 10 - 22.5 cm [25 pts]	<input type="checkbox"/>	NO WATER OR MOIST CHANNEL [0pts]																							
<input type="checkbox"/>	> 30 centimeters [20 pts]	<input type="checkbox"/>	5 cm - 10 cm [15 pts]																																		
<input type="checkbox"/>	> 22.5 - 30 cm [30 pts]	<input checked="" type="checkbox"/>	< 5 cm [5pts]																																		
<input type="checkbox"/>	> 10 - 22.5 cm [25 pts]	<input type="checkbox"/>	NO WATER OR MOIST CHANNEL [0pts]																																		
COMMENTS _____ MAXIMUM POOL DEPTH (centimeters): <u>0.5</u>																																					
3. BANK FULL WIDTH (Measured as the average of 3-4 measurements) (Check <u>ONLY</u> one box):		Bankfull Width Max=30 15																																			
<table border="0"> <tr><td><input type="checkbox"/></td><td>> 4.0 meters (> 13') [30 pts]</td><td><input checked="" type="checkbox"/></td><td>> 1.0 m - 1.5 m (> 3' 3" - 4' 8") [15 pts]</td></tr> <tr><td><input type="checkbox"/></td><td>> 3.0 m - 4.0 m (> 9' 7" - 13') [25 pts]</td><td><input type="checkbox"/></td><td>≤ 1.0 m (≤ 3' 3") [5 pts]</td></tr> <tr><td><input type="checkbox"/></td><td>> 1.5 m - 3.0 m (> 4' 8" - 9' 7") [20 pts]</td><td></td><td></td></tr> </table>			<input type="checkbox"/>	> 4.0 meters (> 13') [30 pts]	<input checked="" type="checkbox"/>	> 1.0 m - 1.5 m (> 3' 3" - 4' 8") [15 pts]	<input type="checkbox"/>	> 3.0 m - 4.0 m (> 9' 7" - 13') [25 pts]	<input type="checkbox"/>	≤ 1.0 m (≤ 3' 3") [5 pts]	<input type="checkbox"/>	> 1.5 m - 3.0 m (> 4' 8" - 9' 7") [20 pts]																									
<input type="checkbox"/>	> 4.0 meters (> 13') [30 pts]	<input checked="" type="checkbox"/>	> 1.0 m - 1.5 m (> 3' 3" - 4' 8") [15 pts]																																		
<input type="checkbox"/>	> 3.0 m - 4.0 m (> 9' 7" - 13') [25 pts]	<input type="checkbox"/>	≤ 1.0 m (≤ 3' 3") [5 pts]																																		
<input type="checkbox"/>	> 1.5 m - 3.0 m (> 4' 8" - 9' 7") [20 pts]																																				
COMMENTS _____ AVERAGE BANKFULL WIDTH (meters) <u>1.3</u>																																					

This information must also be completed
RIPARIAN ZONE AND FLOODPLAIN QUALITY • NOTE: River Left (L) and Right (R) as looking downstream.

RIPARIAN WIDTH (Per Bank)		FLOODPLAIN QUALITY (Most Predominant per Bank)	
L	R	L	R
<input type="checkbox"/>	<input type="checkbox"/>	<input type="checkbox"/>	<input type="checkbox"/>
<input type="checkbox"/>	<input type="checkbox"/>	<input checked="" type="checkbox"/>	<input type="checkbox"/>
<input checked="" type="checkbox"/>	<input type="checkbox"/>	<input type="checkbox"/>	<input type="checkbox"/>
<input type="checkbox"/>	<input type="checkbox"/>	<input type="checkbox"/>	<input type="checkbox"/>

COMMENTS _____

FLOW REGIME (At Time of Evaluation) (Check ONLY one box):

<input type="checkbox"/>	Stream Flowing	<input checked="" type="checkbox"/>	Moist Channel, isolated pools, no flow (intermittent)
<input type="checkbox"/>	Subsurface flow with isolated pools (interstitial)	<input type="checkbox"/>	Dry channel, no water (ephemeral)

COMMENTS _____

SINUOSITY (Number of bends per 61 m (200 ft) of channel) (Check ONLY one box):

<input checked="" type="checkbox"/>	None	<input type="checkbox"/>	1.0	<input type="checkbox"/>	2.0	<input type="checkbox"/>	3.0
<input type="checkbox"/>	0.5	<input type="checkbox"/>	1.5	<input type="checkbox"/>	2.5	<input type="checkbox"/>	>3

STREAM GRADIENT ESTIMATE

<input checked="" type="checkbox"/>	Flat (0.5 @100 ft)	<input type="checkbox"/>	Flat to Moderate	<input type="checkbox"/>	Moderate (2 @100 ft)	<input type="checkbox"/>	Moderate to Severe	<input type="checkbox"/>	Severe (10 @100 ft)
-------------------------------------	--------------------	--------------------------	------------------	--------------------------	----------------------	--------------------------	--------------------	--------------------------	---------------------

stream (upstream)

ADDITIONAL STREAM INFORMATION (This Information Must Also be Completed)

QHEI PERFORMED? Yes No QHEI Score _____ (If Yes, Attach Completed QHEI form)

DOWNSTREAM DESIGNATED USE(S)

WWH Name: Perfect Creek Distance from Evaluated Stream ~0.43 mi
 CWH Name: _____ Distance from Evaluated Stream _____
 EWH Name: _____ Distance from Evaluated Stream _____

MAPPING: ATTACH COPIES OF MAPS, INCLUDING THE ENTIRE WATERSHED AREA. CLEARLY MARK THE SITE LOCATION.

USGS Quadrangle Name: Olive Green NRCS Soil Map Page: _____ NRCS Soil Map Stream Order: _____
County: Delaware Township/City: Centerburg

MISCELLANEOUS

Base Flow Conditions? (Y/N): Y Date of last precipitation: 5/28/22 Quantity: 0.67 in

Photo-documentation Notes: _____

Elevated Turbidity? (Y/N): _____ Canopy (% open): _____

Were samples collected for water chemistry? (Y/N): _____ Lab Sample # or ID (attach results): _____

Field Measures: Temp (°C) / Dissolved Oxygen (mg/l) / pH (S.U.) / Conductivity (umhos/cm) /

not enclosed
HLC

Is the sampling reach representative of the stream (Y/N) _____ If not, explain: _____

Additional comments/description of pollution impacts: _____

BIOLOGICAL OBSERVATIONS

(Record all observations below)

Fish Observed? (Y/N) / Species observed (if known): _____

Frogs or Tadpoles Observed? (Y/N) / Species observed (if known): _____

Salamanders Observed? (Y/N) / Species observed (if known): _____

Aquatic Macroinvertebrates Observed? (Y/N) / Species observed (if known): _____

Comments Regarding Biology: _____

DRAWING AND NARRATIVE DESCRIPTION OF STREAM REACH (This must be completed)

Include important landmarks and other features of interest for site evaluation and a narrative description of the stream's location

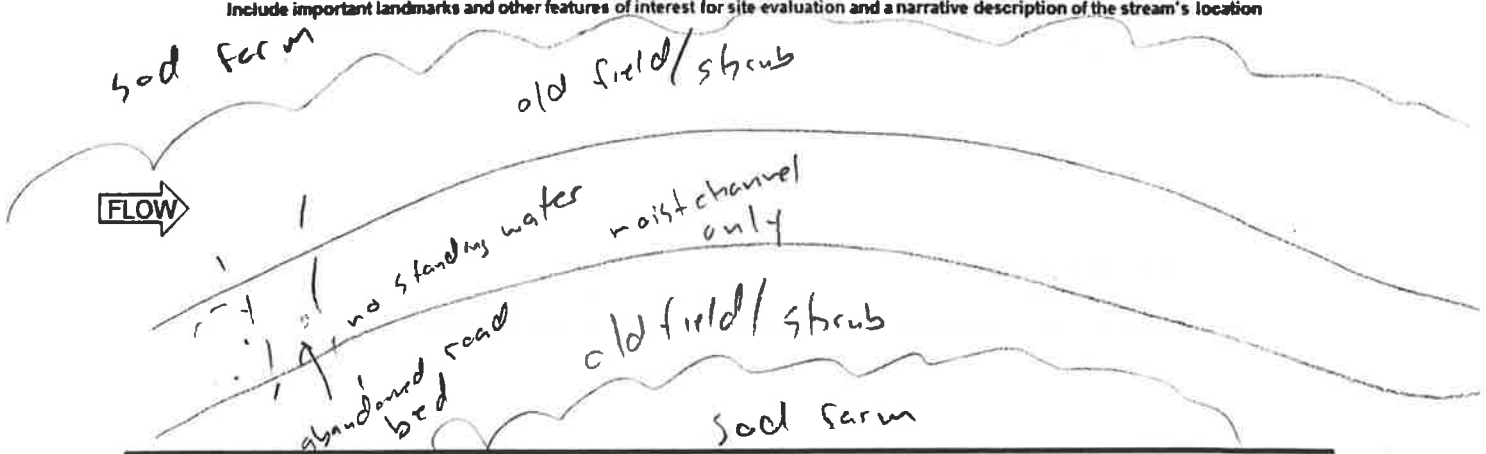

KBPG 507
Stream 7



Headwater Habitat Evaluation Index Field Form

HHEI Score (sum of metrics 1+2+3)

39

SITE NAME/LOCATION Lott 138 KV Delivery Point Project / Delaware County
 SITE NUMBER Stream 7 RIVER BASIN Scioto River RIVER CODE DRAINAGE AREA (m²) < 1
 LENGTH OF STREAM REACH (ft) 207.992 LAT 40.286544 LONG -82.775972 RIVER MILE
 DATE 06/01/2022 SCORER KL B COMMENTS

NOTE: Complete All Items On This Form - Refer to "Headwater Habitat Evaluation Index Field Manual" for Instructions

STREAM CHANNEL MODIFICATIONS: NONE / NATURAL CHANNEL RECOVERED RECOVERING RECENT OR NO RECOVERY

1. SUBSTRATE (Estimate percent of every type present). Check ONLY two predominant substrate TYPE boxes. (Max of 32). Add total number of significant substrate types found (Max of 8). Final metric score is sum of boxes A & B		HHEI Metric Points Substrate Max = 40 19 A + B																																																							
<table border="0"> <tr><td><input type="checkbox"/></td><td><input type="checkbox"/></td><td>BLDR SLABS [16 pts]</td><td><input type="checkbox"/></td><td><input type="checkbox"/></td><td>SILT [3 pt]</td><td><input type="checkbox"/></td><td>50</td></tr> <tr><td><input type="checkbox"/></td><td><input type="checkbox"/></td><td>BOULDER (>256 mm) [16 pts]</td><td><input type="checkbox"/></td><td><input type="checkbox"/></td><td>LEAF PACK/WOODY DEBRIS [3 pts]</td><td><input type="checkbox"/></td><td></td></tr> <tr><td><input type="checkbox"/></td><td><input type="checkbox"/></td><td>BEDROCK [16 pts]</td><td><input type="checkbox"/></td><td><input type="checkbox"/></td><td>FINE DETRITUS [3 pts]</td><td><input type="checkbox"/></td><td></td></tr> <tr><td><input type="checkbox"/></td><td><input checked="" type="checkbox"/></td><td>COBBLE (65-256 mm) [12 pts]</td><td><input type="checkbox"/></td><td><input type="checkbox"/></td><td>CLAY or HARDPAN [0 pt]</td><td><input type="checkbox"/></td><td></td></tr> <tr><td><input type="checkbox"/></td><td><input type="checkbox"/></td><td>GRAVEL (2-64 mm) [9 pts]</td><td><input type="checkbox"/></td><td><input type="checkbox"/></td><td>MUCK [0 pts]</td><td><input type="checkbox"/></td><td></td></tr> <tr><td><input type="checkbox"/></td><td><input type="checkbox"/></td><td>SAND (<2mm) [5 pts]</td><td><input type="checkbox"/></td><td><input type="checkbox"/></td><td>ARTIFICIAL [3 pts]</td><td><input type="checkbox"/></td><td></td></tr> </table>	<input type="checkbox"/>		<input type="checkbox"/>	BLDR SLABS [16 pts]	<input type="checkbox"/>	<input type="checkbox"/>	SILT [3 pt]	<input type="checkbox"/>	50	<input type="checkbox"/>	<input type="checkbox"/>	BOULDER (>256 mm) [16 pts]	<input type="checkbox"/>	<input type="checkbox"/>	LEAF PACK/WOODY DEBRIS [3 pts]	<input type="checkbox"/>		<input type="checkbox"/>	<input type="checkbox"/>	BEDROCK [16 pts]	<input type="checkbox"/>	<input type="checkbox"/>	FINE DETRITUS [3 pts]	<input type="checkbox"/>		<input type="checkbox"/>	<input checked="" type="checkbox"/>	COBBLE (65-256 mm) [12 pts]	<input type="checkbox"/>	<input type="checkbox"/>	CLAY or HARDPAN [0 pt]	<input type="checkbox"/>		<input type="checkbox"/>	<input type="checkbox"/>	GRAVEL (2-64 mm) [9 pts]	<input type="checkbox"/>	<input type="checkbox"/>	MUCK [0 pts]	<input type="checkbox"/>		<input type="checkbox"/>	<input type="checkbox"/>	SAND (<2mm) [5 pts]	<input type="checkbox"/>	<input type="checkbox"/>	ARTIFICIAL [3 pts]	<input type="checkbox"/>		<table border="0"> <tr><td colspan="2">Total of Percentages of Bldr Slabs, Boulder, Cobble, Bedrock</td><td><u>30</u></td><td>(A)</td><td>15</td><td>TOTAL NUMBER OF SUBSTRATE TYPES:</td><td>(B)</td><td>4</td></tr> </table>	Total of Percentages of Bldr Slabs, Boulder, Cobble, Bedrock		<u>30</u>	(A)	15	TOTAL NUMBER OF SUBSTRATE TYPES:	(B)
<input type="checkbox"/>	<input type="checkbox"/>	BLDR SLABS [16 pts]	<input type="checkbox"/>	<input type="checkbox"/>	SILT [3 pt]	<input type="checkbox"/>	50																																																		
<input type="checkbox"/>	<input type="checkbox"/>	BOULDER (>256 mm) [16 pts]	<input type="checkbox"/>	<input type="checkbox"/>	LEAF PACK/WOODY DEBRIS [3 pts]	<input type="checkbox"/>																																																			
<input type="checkbox"/>	<input type="checkbox"/>	BEDROCK [16 pts]	<input type="checkbox"/>	<input type="checkbox"/>	FINE DETRITUS [3 pts]	<input type="checkbox"/>																																																			
<input type="checkbox"/>	<input checked="" type="checkbox"/>	COBBLE (65-256 mm) [12 pts]	<input type="checkbox"/>	<input type="checkbox"/>	CLAY or HARDPAN [0 pt]	<input type="checkbox"/>																																																			
<input type="checkbox"/>	<input type="checkbox"/>	GRAVEL (2-64 mm) [9 pts]	<input type="checkbox"/>	<input type="checkbox"/>	MUCK [0 pts]	<input type="checkbox"/>																																																			
<input type="checkbox"/>	<input type="checkbox"/>	SAND (<2mm) [5 pts]	<input type="checkbox"/>	<input type="checkbox"/>	ARTIFICIAL [3 pts]	<input type="checkbox"/>																																																			
Total of Percentages of Bldr Slabs, Boulder, Cobble, Bedrock		<u>30</u>	(A)	15	TOTAL NUMBER OF SUBSTRATE TYPES:	(B)	4																																																		
2. Maximum Pool Depth (Measure the maximum pool depth within the 61 meter (200 feet) evaluation reach at the time of evaluation. Avoid plunge pools from road culverts or storm water pipes) (Check ONLY one box):		Pool Depth Max = 30 5																																																							
<table border="0"> <tr><td><input type="checkbox"/></td><td>> 30 centimeters [20 pts]</td><td><input type="checkbox"/></td><td>5 cm - 10 cm [15 pts]</td></tr> <tr><td><input type="checkbox"/></td><td>> 22.5 - 30 cm [30 pts]</td><td><input checked="" type="checkbox"/></td><td>< 5 cm [5 pts]</td></tr> <tr><td><input type="checkbox"/></td><td>> 10 - 22.5 cm [25 pts]</td><td><input type="checkbox"/></td><td>NO WATER OR MOIST CHANNEL: [0 pts]</td></tr> </table>			<input type="checkbox"/>	> 30 centimeters [20 pts]	<input type="checkbox"/>	5 cm - 10 cm [15 pts]	<input type="checkbox"/>	> 22.5 - 30 cm [30 pts]	<input checked="" type="checkbox"/>	< 5 cm [5 pts]	<input type="checkbox"/>	> 10 - 22.5 cm [25 pts]	<input type="checkbox"/>	NO WATER OR MOIST CHANNEL: [0 pts]																																											
<input type="checkbox"/>	> 30 centimeters [20 pts]	<input type="checkbox"/>	5 cm - 10 cm [15 pts]																																																						
<input type="checkbox"/>	> 22.5 - 30 cm [30 pts]	<input checked="" type="checkbox"/>	< 5 cm [5 pts]																																																						
<input type="checkbox"/>	> 10 - 22.5 cm [25 pts]	<input type="checkbox"/>	NO WATER OR MOIST CHANNEL: [0 pts]																																																						
3. BANK FULL WIDTH (Measured as the average of 3 - 4 measurements) (Check ONLY one box):		Bankfull Width Max=30 15																																																							
<table border="0"> <tr><td><input type="checkbox"/></td><td>> 4.0 meters (> 13') [30 pts]</td><td><input checked="" type="checkbox"/></td><td>> 1.0 m - 1.5 m (> 3' 3" - 4' 8") [15 pts]</td></tr> <tr><td><input type="checkbox"/></td><td>> 3.0 m - 4.0 m (> 9' 7" - 13') [25 pts]</td><td><input type="checkbox"/></td><td>≤ 1.0 m (≤ 3' 3") [5 pts]</td></tr> <tr><td><input type="checkbox"/></td><td>> 1.5 m - 3.0 m (> 4' 8" - 9' 7") [20 pts]</td><td></td><td></td></tr> </table>			<input type="checkbox"/>	> 4.0 meters (> 13') [30 pts]	<input checked="" type="checkbox"/>	> 1.0 m - 1.5 m (> 3' 3" - 4' 8") [15 pts]	<input type="checkbox"/>	> 3.0 m - 4.0 m (> 9' 7" - 13') [25 pts]	<input type="checkbox"/>	≤ 1.0 m (≤ 3' 3") [5 pts]	<input type="checkbox"/>	> 1.5 m - 3.0 m (> 4' 8" - 9' 7") [20 pts]																																													
<input type="checkbox"/>	> 4.0 meters (> 13') [30 pts]	<input checked="" type="checkbox"/>	> 1.0 m - 1.5 m (> 3' 3" - 4' 8") [15 pts]																																																						
<input type="checkbox"/>	> 3.0 m - 4.0 m (> 9' 7" - 13') [25 pts]	<input type="checkbox"/>	≤ 1.0 m (≤ 3' 3") [5 pts]																																																						
<input type="checkbox"/>	> 1.5 m - 3.0 m (> 4' 8" - 9' 7") [20 pts]																																																								

This information must also be completed

RIPARIAN ZONE AND FLOODPLAIN QUALITY → NOTE: River Left (L) and Right (R) as looking downstream →

RIPARIAN WIDTH (Per Bank)

FLOODPLAIN QUALITY (Most Predominant per Bank)

L	R		L	R	L	R
<input type="checkbox"/>	<input type="checkbox"/>	Wide >10m	<input type="checkbox"/>	<input type="checkbox"/>	<input type="checkbox"/>	<input type="checkbox"/>
<input type="checkbox"/>	<input type="checkbox"/>	Moderate 5-10m	<input type="checkbox"/>	<input type="checkbox"/>	<input type="checkbox"/>	<input type="checkbox"/>
<input checked="" type="checkbox"/>	<input checked="" type="checkbox"/>	Narrow <5m	<input type="checkbox"/>	<input type="checkbox"/>	<input type="checkbox"/>	<input type="checkbox"/>
<input type="checkbox"/>	<input type="checkbox"/>	None	<input checked="" type="checkbox"/>	<input checked="" type="checkbox"/>	<input type="checkbox"/>	<input type="checkbox"/>

COMMENTS _____

FLOW REGIME (At Time of Evaluation) (Check ONLY one box):

<input type="checkbox"/>	Stream Flowing	<input checked="" type="checkbox"/>	Moist Channel, isolated pools, no flow (intermittent)
<input type="checkbox"/>	Subsurface flow with isolated pools (interstitial)	<input type="checkbox"/>	Dry channel, no water (ephemeral)

COMMENTS Ephemeral

SINUOSITY (Number of bends per 61 m (200 ft) of channel) (Check ONLY one box):

<input checked="" type="checkbox"/>	None	<input type="checkbox"/>	1.0	<input type="checkbox"/>	2.0	<input type="checkbox"/>	3.0
<input type="checkbox"/>	0.5	<input type="checkbox"/>	1.5	<input type="checkbox"/>	2.5	<input type="checkbox"/>	>3

STREAM GRADIENT ESTIMATE

Flat (0.5 #/100 ft) Flat to Moderate Moderate (2 #/100 ft) Moderate to Severe Severe (10 #/100 ft)

OHWM = 3'
BF = 4'

507
Stream 7

ADDITIONAL STREAM INFORMATION (This Information Must Also be Completed):

QHEI PERFORMED? Yes No QHEI Score _____ (If Yes, Attach Completed QHEI form)

DOWNSTREAM DESIGNATED USE(S)

WWH Name: Culver Creek Distance from Evaluated Stream ~1.894mi
 CWH Name: _____ Distance from Evaluated Stream _____
 EWH Name: _____ Distance from Evaluated Stream _____

MAPPING: ATTACH COPIES OF MAPS, INCLUDING THE ENTIRE WATERSHED AREA. CLEARLY MARK THE SITE LOCATION.

USGS Quadrangle Name: Olive Green NRCS Soil Map Page: / NRCS Soil Map Stream Order: /
County: Delaware Township/City: Centerburg

MISCELLANEOUS

Base Flow Conditions? (Y/N): y Date of last precipitation: 5/28/22 Quantity: 0.67in
Photo-documentation Notes: _____
Elevated Turbidity? (Y/N): y Canopy (% open): 100
Were samples collected for water chemistry? (Y/N): N Lab Sample # or ID (attach results): /
Field Measures: Temp (°C) / Dissolved Oxygen (mg/l) / pH (S.U.) / Conductivity (umhos/cm) /
Is the sampling reach representative of the stream (Y/N) _____ If not, explain: _____

Additional comments/description of pollution impacts: _____

BIOLOGICAL OBSERVATIONS

(Record all observations below)

Fish Observed? (Y/N) N Species observed (if known): _____
Frogs or Tadpoles Observed? (Y/N) N Species observed (if known): _____
Salamanders Observed? (Y/N) N Species observed (if known): _____
Aquatic Macroinvertebrates Observed? (Y/N) N Species observed (if known): _____
Comments Regarding Biology: _____

DRAWING AND NARRATIVE DESCRIPTION OF STREAM REACH (This must be completed)

Include important landmarks and other features of interest for site evaluation and a narrative description of the stream's location

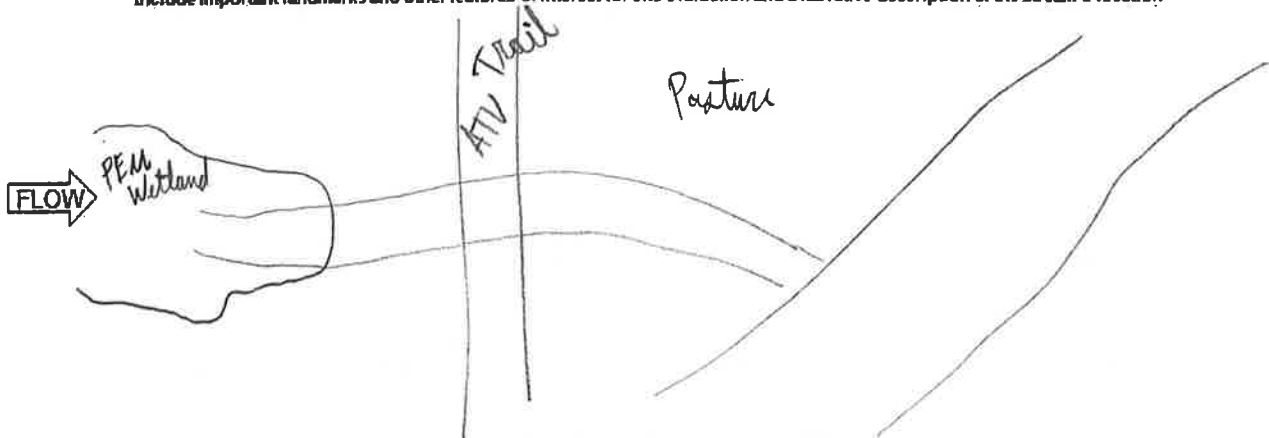

Stream & Location: Stream 8 / Lott 138 KV Delivery Point RM: _____ Date: 6/1/06 21

Project/Delaware County **Scorers Full Name & Affiliation:** Kate Boman / Stantec
River Code: _____ **STORET #:** _____ **Lat./ Long.:** 40.28715 187.77592 ^W (NAD 83 - decimal) **Office verified location**

1) SUBSTRATE Check ONLY Two substrate TYPE BOXES; estimate % or note every type present

BEST TYPES	POOL RIFFLE	OTHER TYPES	POOL RIFFLE	ORIGIN	QUALITY
<input type="checkbox"/> BEDR/SLABS [10]	<input checked="" type="checkbox"/> <input checked="" type="checkbox"/>	<input type="checkbox"/> HARDPAN [4]	<input type="checkbox"/> <input type="checkbox"/>	<input type="checkbox"/> LIMESTONE [1]	<input checked="" type="checkbox"/> HEAVY [-2]
<input type="checkbox"/> BOULDER [9]	<input checked="" type="checkbox"/> <input checked="" type="checkbox"/>	<input type="checkbox"/> DETRITUS [3]	<input type="checkbox"/> <input type="checkbox"/>	<input checked="" type="checkbox"/> TILLS [1]	<input type="checkbox"/> MODERATE [-1]
<input checked="" type="checkbox"/> COBBLE [8]	<input checked="" type="checkbox"/> <input checked="" type="checkbox"/>	<input type="checkbox"/> MUCK [2]	<input type="checkbox"/> <input type="checkbox"/>	<input type="checkbox"/> WETLANDS [0]	<input type="checkbox"/> NORMAL [0]
<input checked="" type="checkbox"/> GRAVEL [7]	<input checked="" type="checkbox"/> <input checked="" type="checkbox"/>	<input type="checkbox"/> SILT [2]	<input checked="" type="checkbox"/> <input checked="" type="checkbox"/>	<input type="checkbox"/> HARDPAN [0]	<input type="checkbox"/> FREE [1]
<input type="checkbox"/> SAND [6]	<input checked="" type="checkbox"/> <input checked="" type="checkbox"/>	<input type="checkbox"/> ARTIFICIAL [0]	<input type="checkbox"/> <input type="checkbox"/>	<input type="checkbox"/> SANDSTONE [0]	<input checked="" type="checkbox"/> EXTENSIVE [-2]
<input type="checkbox"/> BEDROCK [5]	<input type="checkbox"/> <input type="checkbox"/>	<small>(Score natural substrates; ignore sludge from point-sources)</small>		<input type="checkbox"/> RIP/RAP [0]	<input type="checkbox"/> MODERATE [-1]
NUMBER OF BEST TYPES: <input checked="" type="checkbox"/> 4 or more [2]	<input type="checkbox"/> 3 or less [0]			<input type="checkbox"/> LACUSTURINE [0]	<input type="checkbox"/> NORMAL [0]
Comments				<input type="checkbox"/> SHALE [-1]	<input type="checkbox"/> NONE [1]
				<input type="checkbox"/> COAL FINES [-2]	

Substrate 14
Maximum 20

2) INSTREAM COVER Indicate presence 0 to 3: 0-Absent; 1-Very small amounts or if more common of marginal quality; 2-Moderate amounts, but not of highest quality or in small amounts of highest quality; 3-Highest quality in moderate or greater amounts (e.g., very large boulders in deep or fast water, large diameter log that is stable, well developed rootwad in deep / fast water, or deep, well-defined, functional pools)

<input checked="" type="checkbox"/> UNDERCUT BANKS [1]	<input type="checkbox"/> POOLS > 70cm [2]	<input checked="" type="checkbox"/> OXBOWS, BACKWATERS [1]	AMOUNT
<input checked="" type="checkbox"/> OVERHANGING VEGETATION [1]	<input type="checkbox"/> ROOTWADS [1]	<input checked="" type="checkbox"/> AQUATIC MACROPHYTES [1]	Check ONE (Or 2 & average)
<input checked="" type="checkbox"/> SHALLOWS (IN SLOW WATER) [1]	<input type="checkbox"/> BOULDERS [1]	<input type="checkbox"/> LOGS OR WOODY DEBRIS [1]	<input type="checkbox"/> EXTENSIVE >75% [11]
<input checked="" type="checkbox"/> ROOTMATS [1]			<input checked="" type="checkbox"/> MODERATE 25-75% [7]
			<input type="checkbox"/> SPARSE 5-25% [3]
			<input type="checkbox"/> NEARLY ABSENT <5% [1]

Comments

Cover 13
Maximum 20

3) CHANNEL MORPHOLOGY Check ONE in each category (Or 2 & average)

SINUOSITY	DEVELOPMENT	CHANNELIZATION	STABILITY
<input checked="" type="checkbox"/> HIGH [4]	<input type="checkbox"/> EXCELLENT [7]	<input type="checkbox"/> NONE [6]	<input type="checkbox"/> HIGH [3]
<input checked="" type="checkbox"/> MODERATE [3]	<input type="checkbox"/> GOOD [5]	<input checked="" type="checkbox"/> RECOVERED [4]	<input checked="" type="checkbox"/> MODERATE [2]
<input type="checkbox"/> LOW [2]	<input checked="" type="checkbox"/> FAIR [3]	<input checked="" type="checkbox"/> RECOVERING [3]	<input type="checkbox"/> LOW [1]
<input type="checkbox"/> NONE [1]	<input type="checkbox"/> POOR [1]	<input type="checkbox"/> RECENT OR NO RECOVERY [1]	

Comments

Channel 11
Maximum 20

4) BANK EROSION AND RIPARIAN ZONE Check ONE in each category for EACH BANK (Or 2 per bank & average)

EROSION	RIPARIAN WIDTH	FLOOD PLAIN QUALITY
<input type="checkbox"/> NONE / LITTLE [3]	<input checked="" type="checkbox"/> WIDE > 50m [4]	<input checked="" type="checkbox"/> FOREST, SWAMP [3]
<input checked="" type="checkbox"/> MODERATE [2]	<input checked="" type="checkbox"/> MODERATE 10-50m [3]	<input type="checkbox"/> SHRUB OR OLD FIELD [2]
<input type="checkbox"/> HEAVY / SEVERE [1]	<input checked="" type="checkbox"/> NARROW 5-10m [2]	<input type="checkbox"/> RESIDENTIAL, PARK, NEW FIELD [1]
	<input type="checkbox"/> VERY NARROW < 5m [1]	<input type="checkbox"/> FENCED PASTURE [1]
	<input type="checkbox"/> NONE [0]	<input checked="" type="checkbox"/> OPEN PASTURE, ROWCROP [0]

Comments 2.5 1.5

Indicate predominant land use(s) past 100m riparian. **Riparian** 6
Maximum 10

5) POOL / GLIDE AND RIFFLE / RUN QUALITY

MAXIMUM DEPTH	CHANNEL WIDTH	CURRENT VELOCITY	Recreation Potential
Check ONE (ONLY!)	Check ONE (Or 2 & average)	Check ALL that apply	Primary Contact
<input type="checkbox"/> > 1m [6]	<input type="checkbox"/> POOL WIDTH > RIFFLE WIDTH [2]	<input type="checkbox"/> TORRENTIAL [-1]	Secondary Contact
<input type="checkbox"/> 0.7-1m [4]	<input checked="" type="checkbox"/> POOL WIDTH = RIFFLE WIDTH [1]	<input checked="" type="checkbox"/> SLOW [1]	(circle one and comment on back)
<input checked="" type="checkbox"/> 0.4-0.7m [2]	<input type="checkbox"/> POOL WIDTH > RIFFLE WIDTH [0]	<input type="checkbox"/> VERY FAST [1]	
<input type="checkbox"/> 0.2-0.4m [1]		<input type="checkbox"/> FAST [1]	
<input type="checkbox"/> < 0.2m [0]		<input type="checkbox"/> MODERATE [1]	

Comments 0.5m

Pool / Current 4
Maximum 12

Indicate for functional riffles; Best areas must be large enough to support a population of riffle-obligate species: NO RIFFLE [metric=0]

Check ONE (Or 2 & average).

RIFFLE DEPTH	RUN DEPTH	RIFFLE / RUN SUBSTRATE	RIFFLE / RUN EMBEDDEDNESS
<input type="checkbox"/> BEST AREAS > 10cm [2]	<input type="checkbox"/> MAXIMUM > 50cm [2]	<input type="checkbox"/> STABLE (e.g., Cobble, Boulder) [2]	<input type="checkbox"/> NONE [2]
<input checked="" type="checkbox"/> BEST AREAS 5-10cm [1]	<input checked="" type="checkbox"/> MAXIMUM < 50cm [1]	<input type="checkbox"/> MOD. STABLE (e.g., Large Gravel) [1]	<input type="checkbox"/> LOW [1]
<input type="checkbox"/> BEST AREAS < 5cm [metric=0]		<input checked="" type="checkbox"/> UNSTABLE (e.g., Fine Gravel, Sand) [0]	<input checked="" type="checkbox"/> MODERATE [0]
			<input type="checkbox"/> EXTENSIVE [-1]

Comments

Riffle / Run 2
Maximum 8

6) GRADIENT (22.5 ft/mi) VERY LOW - LOW [2-4] **%POOL:** 30 **%GLIDE:** 0

DRAINAGE AREA (3.5 mi²) MODERATE [6-10] **%RUN:** 55 **%RIFFLE:** 15

HIGH - VERY HIGH [10-6] **Gradient** 10
Maximum 10

A) SAMPLING REACH

Check ALL that apply

- METHOD**
- BOAT
 - WADE
 - L. LINE
 - OTHER
- DISTANCE**
- 0.5 Km
 - 0.2 Km
 - 0.15 Km
 - 0.12 Km
 - OTHER
- 110 meters

- STAGE**
- 1st - sample pass - 2nd
- HIGH
 - UP
 - NORMAL
 - LOW
 - DRY

Comment RE: Reach consistency/Is reach typical of stream?, R

Ilton/Observed - Inferred, Other/Sampling observations, Concerns, Access direct etc.

OHWM = 25'

5' Bank height

2.5' water

BF = 35'

Crawfish
darters

- CLARITY**
- 1st - sample pass - 2nd
- < 20 cm
 - 20 - 40 cm
 - 40 - 70 cm
 - > 70 cm / CTB
 - SECCHI DEPTH

- CANOPY**
- 1st pass _____ cm
- 2nd pass _____ cm
- > 85% - OPEN
 - 55% - 85%
 - 30% - 55%
 - 10% - 30%
 - < 10% - CLOSED

- B) AESTHETICS**
- NUISANCE ALGAE
 - INVASIVE MACROPHYTES
 - EXCESS TURBIDITY
 - DISCOLORATION
 - FOAM / SCUM
 - OIL SHEEN
 - TRASH / LITTER
 - NUISANCE ODOR
 - SLUDGE DEPOSITS
 - CSOs/SSOs/OUTFALLS

- D) MAINTENANCE**
- Circle some & COMMENT
- PUBLIC / PRIVATE / BOTH / NA
 - ACTIVE / HISTORIC / BOTH / NA
 - YOUNG-SUCCESSION-OLD
 - SPRAY / SNAG / REMOVED
 - MODIFIED / DIPPED OUT / NA
 - LEVEED / ONE SIDED
 - RELOCATED / CUTOFFS
 - MOVING-BEDLOAD-STABLE
 - ARMORED / SLUMPS
 - ISLANDS / SCOURED
 - IMPOUNDED / DESICCATED
 - FLOOD CONTROL / DRAINAGE

- E) ISSUES**
- WWTP / CSO / NPDES / INDUSTRY
 - HARDENED / URBAN / DIRT & GRIME
 - CONTAMINATED / LANDFILL
 - BMPs-CONSTRUCTION-SEDIMENT
 - LOGGING / IRRIGATION / COOLING
 - BANK / EROSION / SURFACE
 - FALSE BANK / MANURE / LAGOON
 - WASH H₂O / TILE / H₂O TABLE
 - ACID / MINE / QUARRY / FLOW
 - NATURAL / WETLAND / STAGNANT
 - PARK / GOLF / LAWN / HOME
 - ATMOSPHERE / DATA PAUCITY

- F) MEASUREMENTS**
- \bar{x} width
 - \bar{x} depth
 - max depth
 - \bar{x} bankfull width
 - bankfull \bar{x} depth
 - W/D ratio
 - bankfull max. depth
 - floodprone \bar{x} width
 - entrench. ratio
- Legacy Tree:

- C) RECREATION**
- AREA DEPTH
- POOL: > 100ft² > 3ft

Stream Drawing:

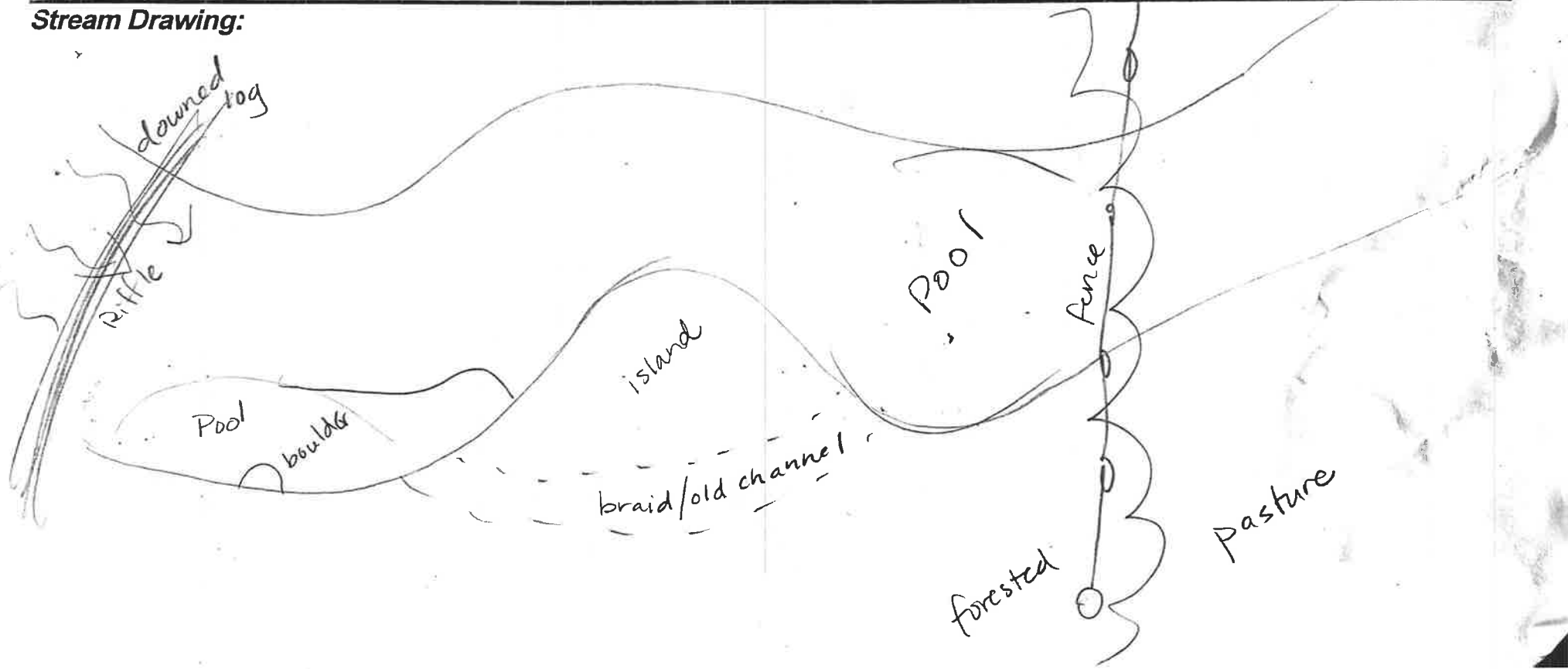

KBP6504



Primary Headwater Habitat Field Evaluation Form

HHEI Score (sum of metrics 1+2+3)

43

SITE NAME/LOCATION Lott 138 KV Delivery Point Project / Delaware County
 SITE NUMBER Stream 9 RIVER BASIN Scioto River RIVER CODE DRAINAGE AREA (m²) 0.0864
 LENGTH OF STREAM REACH (ft) 171.21 LAT 40.289074 LONG -82.778114 RIVER MILE
 DATE 11/22 SCORER KLB COMMENTS

NOTE: Complete All Items On This Form - Refer to "Field Evaluation Manual for Ohio's PHWH Streams" for Instructions

STREAM CHANNEL MODIFICATIONS: NONE / NATURAL CHANNEL RECOVERED RECOVERING RECENT OR NO RECOVERY

<p>1. SUBSTRATE (Estimate percent of every type present). Check ONLY two predominant substrate TYPE boxes. (Max of 32). Add total number of significant substrate types found (Max of 8). Final metric score is sum of boxes A & B.</p> <table border="1"> <thead> <tr> <th>TYPE</th> <th>PERCENT</th> <th>TYPE</th> <th>PERCENT</th> </tr> </thead> <tbody> <tr> <td><input type="checkbox"/> BLDR SLABS [16 pts]</td> <td>_____</td> <td><input checked="" type="checkbox"/> SILT [3 pt]</td> <td><u>40</u></td> </tr> <tr> <td><input type="checkbox"/> BOULDER (>256 mm) [16 pts]</td> <td>_____</td> <td><input type="checkbox"/> LEAF PACK/WOODY DEBRIS [3 pts]</td> <td>_____</td> </tr> <tr> <td><input type="checkbox"/> BEDROCK [16 pts]</td> <td>_____</td> <td><input type="checkbox"/> FINE DETRITUS [3 pts]</td> <td>_____</td> </tr> <tr> <td><input type="checkbox"/> COBBLE (65-256 mm) [12 pts]</td> <td><u>15</u></td> <td><input type="checkbox"/> CLAY or HARDPAN [0 pt]</td> <td>_____</td> </tr> <tr> <td><input type="checkbox"/> GRAVEL (2-64 mm) [9 pts]</td> <td><u>15</u></td> <td><input type="checkbox"/> MUCK [0 pts]</td> <td>_____</td> </tr> <tr> <td><input checked="" type="checkbox"/> SAND (<2 mm) [6 pts]</td> <td><u>30</u></td> <td><input type="checkbox"/> ARTIFICIAL [3 pts]</td> <td>_____</td> </tr> </tbody> </table> <p>Total of Percentages of Bldr Slabs, Boulder, Cobble, Bedrock <u>15</u> (A) <u>9</u> TOTAL NUMBER OF SUBSTRATE TYPES: (B) <u>4</u></p>		TYPE	PERCENT	TYPE	PERCENT	<input type="checkbox"/> BLDR SLABS [16 pts]	_____	<input checked="" type="checkbox"/> SILT [3 pt]	<u>40</u>	<input type="checkbox"/> BOULDER (>256 mm) [16 pts]	_____	<input type="checkbox"/> LEAF PACK/WOODY DEBRIS [3 pts]	_____	<input type="checkbox"/> BEDROCK [16 pts]	_____	<input type="checkbox"/> FINE DETRITUS [3 pts]	_____	<input type="checkbox"/> COBBLE (65-256 mm) [12 pts]	<u>15</u>	<input type="checkbox"/> CLAY or HARDPAN [0 pt]	_____	<input type="checkbox"/> GRAVEL (2-64 mm) [9 pts]	<u>15</u>	<input type="checkbox"/> MUCK [0 pts]	_____	<input checked="" type="checkbox"/> SAND (<2 mm) [6 pts]	<u>30</u>	<input type="checkbox"/> ARTIFICIAL [3 pts]	_____	<p>HHEI Metric Points</p> <p>Substrate Max = 40</p> <p><u>13</u></p> <p>A + B</p>
TYPE	PERCENT	TYPE	PERCENT																											
<input type="checkbox"/> BLDR SLABS [16 pts]	_____	<input checked="" type="checkbox"/> SILT [3 pt]	<u>40</u>																											
<input type="checkbox"/> BOULDER (>256 mm) [16 pts]	_____	<input type="checkbox"/> LEAF PACK/WOODY DEBRIS [3 pts]	_____																											
<input type="checkbox"/> BEDROCK [16 pts]	_____	<input type="checkbox"/> FINE DETRITUS [3 pts]	_____																											
<input type="checkbox"/> COBBLE (65-256 mm) [12 pts]	<u>15</u>	<input type="checkbox"/> CLAY or HARDPAN [0 pt]	_____																											
<input type="checkbox"/> GRAVEL (2-64 mm) [9 pts]	<u>15</u>	<input type="checkbox"/> MUCK [0 pts]	_____																											
<input checked="" type="checkbox"/> SAND (<2 mm) [6 pts]	<u>30</u>	<input type="checkbox"/> ARTIFICIAL [3 pts]	_____																											
<p>2. Maximum Pool Depth (Measure the maximum pool depth within the 61 meter (200 feet) evaluation reach at the time of evaluation. Avoid plunge pools from road culverts or storm water pipes) (Check ONLY one box):</p> <table border="1"> <tbody> <tr> <td><input type="checkbox"/> > 30 centimeters [20 pts]</td> <td><input checked="" type="checkbox"/> 5 cm - 10 cm [15 pts]</td> </tr> <tr> <td><input type="checkbox"/> > 22.5 - 30 cm [30 pts]</td> <td><input type="checkbox"/> < 5 cm [5 pts]</td> </tr> <tr> <td><input type="checkbox"/> > 10 - 22.5 cm [25 pts]</td> <td><input type="checkbox"/> NO WATER OR MOST CHANNEL [0 pts]</td> </tr> </tbody> </table> <p>COMMENTS _____ MAXIMUM POOL DEPTH (centimeters): <u>5</u></p>		<input type="checkbox"/> > 30 centimeters [20 pts]	<input checked="" type="checkbox"/> 5 cm - 10 cm [15 pts]	<input type="checkbox"/> > 22.5 - 30 cm [30 pts]	<input type="checkbox"/> < 5 cm [5 pts]	<input type="checkbox"/> > 10 - 22.5 cm [25 pts]	<input type="checkbox"/> NO WATER OR MOST CHANNEL [0 pts]	<p>Pool Depth Max = 30</p> <p><u>15</u></p>																						
<input type="checkbox"/> > 30 centimeters [20 pts]	<input checked="" type="checkbox"/> 5 cm - 10 cm [15 pts]																													
<input type="checkbox"/> > 22.5 - 30 cm [30 pts]	<input type="checkbox"/> < 5 cm [5 pts]																													
<input type="checkbox"/> > 10 - 22.5 cm [25 pts]	<input type="checkbox"/> NO WATER OR MOST CHANNEL [0 pts]																													
<p>3. BANK FULL WIDTH (Measured as the average of 3 - 4 measurements) (Check ONLY one box):</p> <table border="1"> <tbody> <tr> <td><input type="checkbox"/> > 4.0 meters (> 13') [30 pts]</td> <td><input checked="" type="checkbox"/> > 1.0 m - 1.5 m (> 3' 3" - 4' 8") [15 pts]</td> </tr> <tr> <td><input type="checkbox"/> > 3.0 m - 4.0 m (> 9' 7" - 13') [25 pts]</td> <td><input type="checkbox"/> ≤ 1.0 m (≤ 3' 3") [5 pts]</td> </tr> <tr> <td><input type="checkbox"/> > 1.5 m - 3.0 m (> 4' 8" - 9' 7") [20 pts]</td> <td></td> </tr> </tbody> </table> <p>COMMENTS _____ AVERAGE BANKFULL WIDTH (meters) <u>1.25</u></p>		<input type="checkbox"/> > 4.0 meters (> 13') [30 pts]	<input checked="" type="checkbox"/> > 1.0 m - 1.5 m (> 3' 3" - 4' 8") [15 pts]	<input type="checkbox"/> > 3.0 m - 4.0 m (> 9' 7" - 13') [25 pts]	<input type="checkbox"/> ≤ 1.0 m (≤ 3' 3") [5 pts]	<input type="checkbox"/> > 1.5 m - 3.0 m (> 4' 8" - 9' 7") [20 pts]		<p>Bankfull Width Max=30</p> <p><u>15</u></p>																						
<input type="checkbox"/> > 4.0 meters (> 13') [30 pts]	<input checked="" type="checkbox"/> > 1.0 m - 1.5 m (> 3' 3" - 4' 8") [15 pts]																													
<input type="checkbox"/> > 3.0 m - 4.0 m (> 9' 7" - 13') [25 pts]	<input type="checkbox"/> ≤ 1.0 m (≤ 3' 3") [5 pts]																													
<input type="checkbox"/> > 1.5 m - 3.0 m (> 4' 8" - 9' 7") [20 pts]																														

This information must also be completed

RIPARIAN ZONE AND FLOODPLAIN QUALITY * NOTE: River Left (L) and Right (R) as looking downstream.

RIPARIAN WIDTH (Per Bank)		FLOODPLAIN QUALITY (Most Predominant per Bank)	
L	R	L	R
<input checked="" type="checkbox"/>	<input checked="" type="checkbox"/>	<input checked="" type="checkbox"/>	<input checked="" type="checkbox"/>
<input type="checkbox"/>	<input type="checkbox"/>	<input type="checkbox"/>	<input type="checkbox"/>
<input type="checkbox"/>	<input type="checkbox"/>	<input type="checkbox"/>	<input type="checkbox"/>
<input type="checkbox"/>	<input type="checkbox"/>	<input type="checkbox"/>	<input type="checkbox"/>
<input type="checkbox"/>	<input type="checkbox"/>	<input type="checkbox"/>	<input type="checkbox"/>

COMMENTS _____

FLOW REGIME (At Time of Evaluation) (Check ONLY one box):

<input type="checkbox"/> Stream Flowing	<input checked="" type="checkbox"/> Moist Channel, isolated pools, no flow (intermittent)
<input type="checkbox"/> Subsurface flow with isolated pools (intersittal)	<input type="checkbox"/> Dry channel, no water (ephemeral)

COMMENTS Intermittent

SINUOSITY (Number of bends per 61 m (200 ft) of channel) (Check ONLY one box):

<input type="checkbox"/> None	<input type="checkbox"/> 1.0	<input type="checkbox"/> 2.0	<input type="checkbox"/> 3.0
<input type="checkbox"/> 0.5	<input type="checkbox"/> 1.5	<input type="checkbox"/> 2.5	<input type="checkbox"/> >3

STREAM GRADIENT ESTIMATE

Flat (0.5 @100 ft) Flat to Moderate Moderate (2 @100 ft) Moderate to Severe Severe (10 @100 ft)

BF
1-25 m
OHWHM
3

ADDITIONAL STREAM INFORMATION (This information must also be completed):

QHEI PERFORMED? Yes No QHEI Score _____ (If Yes, Attach Completed QHEI form)

DOWNSTREAM DESIGNATED USE(S)

WWH Name: Culver Creek Distance from Evaluated Stream ~1.99 mi
 CWH Name: _____ Distance from Evaluated Stream _____
 EWH Name: _____ Distance from Evaluated Stream _____

MAPPING: ATTACH COPIES OF MAPS, INCLUDING THE ENTIRE WATERSHED AREA. CLEARLY MARK THE SITE LOCATION.

USGS Quadrangle Name: Olive Green NRCS Soil Map Page: _____ NRCS Soil Map Stream Order: _____
County: Delaware Township/City: Centerburg

MISCELLANEOUS

Base Flow Conditions? (Y/N): Y Date of last precipitation: 5/28/22 Quantity: 0.67 in

Photo-documentation Notes: _____

Elevated Turbidity? (Y/N): N Canopy (% open): 75%

Were samples collected for water chemistry? (Y/N): N Lab Sample # or ID (attach results): _____

Field Measures: Temp (°C) _____ Dissolved Oxygen (mg/l) _____ pH (S.U.) _____ Conductivity (umhos/cm) _____

Is the sampling reach representative of the stream (Y/N) Y If not, explain: _____

Additional comments/description of pollution impacts: _____

BIOLOGICAL OBSERVATIONS

(Record all observations below)

Fish Observed? (Y/N) N Species observed (if known): _____

Frogs or Tadpoles Observed? (Y/N) N Species observed (if known): _____

Salamanders Observed? (Y/N) _____ Species observed (if known): _____

Aquatic Macroinvertebrates Observed? (Y/N) N Species observed (if known): _____

Comments Regarding Biology: _____

DRAWING AND NARRATIVE DESCRIPTION OF STREAM REACH (This must be completed)

Include important landmarks and other features of interest for site evaluation and a narrative description of the stream's location



KBP6505

Ohio Primary Headwater Habitat Field Evaluation Form
HHEI Score (sum of metrics 1+2+3) **51**

SITE NAME/LOCATION Lott 138 KV Delivery Point Project / Delaware County
 SITE NUMBER Stream 10 RIVER BASIN Scioto River RIVER CODE DRAINAGE AREA (m²) 0.0672
 LENGTH OF STREAM REACH (ft) 112.122 LAT 40.289706 LONG -82.777941 RIVER MILE
 DATE 11/2022 SCORER KLB COMMENTS

NOTE: Complete All Items On This Form - Refer to "Field Evaluation Manual for Ohio's PWH Streams" for Instructions

STREAM CHANNEL MODIFICATIONS: NONE / NATURAL CHANNEL RECOVERED RECOVERING PERCENT OR NO RECOVERY

<p>1. SUBSTRATE (Estimate percent of every type present). Check ONLY two predominant substrate TYPE boxes. (Max of 32). Add total number of significant substrate types found (Max of 8). Final metric score is sum of boxes A & B</p> <table border="1"> <thead> <tr> <th>TYPE</th> <th>PERCENT</th> <th>TYPE</th> <th>PERCENT</th> </tr> </thead> <tbody> <tr> <td><input type="checkbox"/> BLDR SLABS [16 pts]</td> <td>_____</td> <td><input checked="" type="checkbox"/> SILT [3 pt]</td> <td><u>35</u></td> </tr> <tr> <td><input type="checkbox"/> BOULDER (>256 mm) [16 pts]</td> <td>_____</td> <td><input type="checkbox"/> LEAF PACK/WOODY DEBRIS [3 pts]</td> <td>_____</td> </tr> <tr> <td><input type="checkbox"/> BEDROCK [16 pts]</td> <td>_____</td> <td><input type="checkbox"/> FINE DETRITUS [3 pts]</td> <td>_____</td> </tr> <tr> <td><input type="checkbox"/> COBBLE (65-256 mm) [12 pts]</td> <td><u>5</u></td> <td><input type="checkbox"/> CLAY or HARDPAN [0 pt]</td> <td>_____</td> </tr> <tr> <td><input checked="" type="checkbox"/> GRAVEL (2-64 mm) [9 pts]</td> <td><u>35</u></td> <td><input type="checkbox"/> MUCK [0 pts]</td> <td>_____</td> </tr> <tr> <td><input type="checkbox"/> SAND (<2 mm) [6 pts]</td> <td><u>25</u></td> <td><input type="checkbox"/> ARTIFICIAL [3 pts]</td> <td>_____</td> </tr> </tbody> </table> <p>Total of Percentages of Bldr Slabs, Boulder, Cobble, Bedrock <u>5</u> (A) <u>12</u> (B) <u>4</u></p> <p>SCORE OF TWO MOST PREDOMINATE SUBSTRATE TYPES: <u>12</u> TOTAL NUMBER OF SUBSTRATE TYPES: <u>4</u></p>		TYPE	PERCENT	TYPE	PERCENT	<input type="checkbox"/> BLDR SLABS [16 pts]	_____	<input checked="" type="checkbox"/> SILT [3 pt]	<u>35</u>	<input type="checkbox"/> BOULDER (>256 mm) [16 pts]	_____	<input type="checkbox"/> LEAF PACK/WOODY DEBRIS [3 pts]	_____	<input type="checkbox"/> BEDROCK [16 pts]	_____	<input type="checkbox"/> FINE DETRITUS [3 pts]	_____	<input type="checkbox"/> COBBLE (65-256 mm) [12 pts]	<u>5</u>	<input type="checkbox"/> CLAY or HARDPAN [0 pt]	_____	<input checked="" type="checkbox"/> GRAVEL (2-64 mm) [9 pts]	<u>35</u>	<input type="checkbox"/> MUCK [0 pts]	_____	<input type="checkbox"/> SAND (<2 mm) [6 pts]	<u>25</u>	<input type="checkbox"/> ARTIFICIAL [3 pts]	_____	<p>HHEI Metric Points</p> <p>Substrate Max = 40</p> <p><u>16</u></p> <p>A + B</p>
TYPE	PERCENT	TYPE	PERCENT																											
<input type="checkbox"/> BLDR SLABS [16 pts]	_____	<input checked="" type="checkbox"/> SILT [3 pt]	<u>35</u>																											
<input type="checkbox"/> BOULDER (>256 mm) [16 pts]	_____	<input type="checkbox"/> LEAF PACK/WOODY DEBRIS [3 pts]	_____																											
<input type="checkbox"/> BEDROCK [16 pts]	_____	<input type="checkbox"/> FINE DETRITUS [3 pts]	_____																											
<input type="checkbox"/> COBBLE (65-256 mm) [12 pts]	<u>5</u>	<input type="checkbox"/> CLAY or HARDPAN [0 pt]	_____																											
<input checked="" type="checkbox"/> GRAVEL (2-64 mm) [9 pts]	<u>35</u>	<input type="checkbox"/> MUCK [0 pts]	_____																											
<input type="checkbox"/> SAND (<2 mm) [6 pts]	<u>25</u>	<input type="checkbox"/> ARTIFICIAL [3 pts]	_____																											
<p>2. Maximum Pool Depth (Measure the maximum pool depth within the 61 meter (200 feet) evaluation reach at the time of evaluation. Avoid plunge pools from road culverts or storm water pipes) (Check ONLY one box):</p> <table border="1"> <tbody> <tr> <td><input type="checkbox"/> > 30 centimeters [20 pts]</td> <td><input checked="" type="checkbox"/> 5 cm - 10 cm [15 pts]</td> </tr> <tr> <td><input type="checkbox"/> > 22.5 - 30 cm [30 pts]</td> <td><input type="checkbox"/> < 5 cm [5 pts]</td> </tr> <tr> <td><input type="checkbox"/> > 10 - 22.5 cm [25 pts]</td> <td><input type="checkbox"/> NO WATER OR MOST CHANNEL [0 pts]</td> </tr> </tbody> </table> <p>COMMENTS _____ MAXIMUM POOL DEPTH (centimeters): <u>8</u></p>		<input type="checkbox"/> > 30 centimeters [20 pts]	<input checked="" type="checkbox"/> 5 cm - 10 cm [15 pts]	<input type="checkbox"/> > 22.5 - 30 cm [30 pts]	<input type="checkbox"/> < 5 cm [5 pts]	<input type="checkbox"/> > 10 - 22.5 cm [25 pts]	<input type="checkbox"/> NO WATER OR MOST CHANNEL [0 pts]	<p>Pool Depth Max = 30</p> <p><u>15</u></p>																						
<input type="checkbox"/> > 30 centimeters [20 pts]	<input checked="" type="checkbox"/> 5 cm - 10 cm [15 pts]																													
<input type="checkbox"/> > 22.5 - 30 cm [30 pts]	<input type="checkbox"/> < 5 cm [5 pts]																													
<input type="checkbox"/> > 10 - 22.5 cm [25 pts]	<input type="checkbox"/> NO WATER OR MOST CHANNEL [0 pts]																													
<p>3. BANK FULL WIDTH (Measured as the average of 3-4 measurements) (Check ONLY one box):</p> <table border="1"> <tbody> <tr> <td><input type="checkbox"/> > 4.0 meters (> 13') [30 pts]</td> <td><input type="checkbox"/> > 1.0 m - 1.5 m (> 3' 3" - 4' 8") [15 pts]</td> </tr> <tr> <td><input type="checkbox"/> > 3.0 m - 4.0 m (> 9' 7" - 13') [25 pts]</td> <td><input type="checkbox"/> ≤ 1.0 m (≤ 3' 3") [5 pts]</td> </tr> <tr> <td><input checked="" type="checkbox"/> > 1.5 m - 3.0 m (> 4' 8" - 9' 7") [20 pts]</td> <td></td> </tr> </tbody> </table> <p>COMMENTS _____ AVERAGE BANKFULL WIDTH (meters) <u>1.8</u></p>		<input type="checkbox"/> > 4.0 meters (> 13') [30 pts]	<input type="checkbox"/> > 1.0 m - 1.5 m (> 3' 3" - 4' 8") [15 pts]	<input type="checkbox"/> > 3.0 m - 4.0 m (> 9' 7" - 13') [25 pts]	<input type="checkbox"/> ≤ 1.0 m (≤ 3' 3") [5 pts]	<input checked="" type="checkbox"/> > 1.5 m - 3.0 m (> 4' 8" - 9' 7") [20 pts]		<p>Bankfull Width Max = 30</p> <p><u>20</u></p>																						
<input type="checkbox"/> > 4.0 meters (> 13') [30 pts]	<input type="checkbox"/> > 1.0 m - 1.5 m (> 3' 3" - 4' 8") [15 pts]																													
<input type="checkbox"/> > 3.0 m - 4.0 m (> 9' 7" - 13') [25 pts]	<input type="checkbox"/> ≤ 1.0 m (≤ 3' 3") [5 pts]																													
<input checked="" type="checkbox"/> > 1.5 m - 3.0 m (> 4' 8" - 9' 7") [20 pts]																														

BF = 0'
OMM = 3.5'

This information must also be completed

RIPARIAN ZONE AND FLOODPLAIN QUALITY * NOTE: River Left (L) and Right (R) as looking downstream

RIPARIAN WIDTH (Per Bank)		FLOODPLAIN QUALITY (Most Predominant per Bank)	
L	R	L	R
<input type="checkbox"/>	<input type="checkbox"/>	<input checked="" type="checkbox"/>	<input type="checkbox"/>
<input checked="" type="checkbox"/>	<input type="checkbox"/>	<input type="checkbox"/>	<input type="checkbox"/>
<input type="checkbox"/>	<input type="checkbox"/>	<input type="checkbox"/>	<input checked="" type="checkbox"/>
<input type="checkbox"/>	<input checked="" type="checkbox"/>	<input type="checkbox"/>	<input type="checkbox"/>

COMMENTS _____

FLOW REGIME (At Time of Evaluation) (Check ONLY one box):

<input type="checkbox"/> Stream Flowing	<input checked="" type="checkbox"/> Moist Channel, isolated pools, no flow (intermittent)
<input type="checkbox"/> Subsurface flow with isolated pools (interstitial)	<input type="checkbox"/> Dry channel, no water (ephemeral)

COMMENTS _____ ephemeral

SINUOSITY (Number of bends per 61 m (200 ft) of channel) (Check ONLY one box):

<input type="checkbox"/> None	<input checked="" type="checkbox"/> 1.0	<input type="checkbox"/> 2.0	<input type="checkbox"/> 3.0
<input type="checkbox"/> 0.5	<input type="checkbox"/> 1.5	<input type="checkbox"/> 2.5	<input type="checkbox"/> >3

STREAM GRADIENT ESTIMATE

Flat (0.5 @100 ft) Flat to Moderate Moderate (2 @100 ft) Moderate to Severe Severe (10 @100 ft)

KBPG505
Stream 10

ADDITIONAL STREAM INFORMATION (This Information Must Also be Completed):

QHEI PERFORMED? Yes No QHEI Score _____ (If Yes, Attach Completed QHEI form)

DOWNSTREAM DESIGNATED USE(S)

WWH Name: Culver Creek Distance from Evaluated Stream ~2.04 mi
 CWH Name: _____ Distance from Evaluated Stream _____
 EWH Name: _____ Distance from Evaluated Stream _____

MAPPING: ATTACH COPIES OF MAPS, INCLUDING THE ENTIRE WATERSHED AREA. CLEARLY MARK THE SITE LOCATION.

USGS Quadrangle Name: Olive Green NRCS Soil Map Page: _____ NRCS Soil Map Stream Order: _____
County: Delaware Township/City: Centerburg

MISCELLANEOUS

Base Flow Conditions? (Y/N): Y Date of last precipitation: 5/28/22 Quantity: 0.67 in

Photo-documentation Notes: _____

Elevated Turbidity? (Y/N): N Canopy (% open): 90

Were samples collected for water chemistry? (Y/N): N Lab Sample # or ID (attach results): _____

Field Measures: Temp (°C) _____ Dissolved Oxygen (mg/l) _____ pH (S.U.) _____ Conductivity (umhos/cm) _____

Is the sampling reach representative of the stream (Y/N) Y If not, explain: _____

Additional comments/description of pollution impacts: _____

BIOLOGICAL OBSERVATIONS

(Record all observations below)

Fish Observed? (Y/N) N Species observed (if known): _____

Frogs or Tadpoles Observed? (Y/N) N Species observed (if known): _____

Salamanders Observed? (Y/N) _____ Species observed (if known): _____

Aquatic Macroinvertebrates Observed? (Y/N) _____ Species observed (if known): mosquito

Comments Regarding Biology: _____

DRAWING AND NARRATIVE DESCRIPTION OF STREAM REACH (This must be completed)

Include important landmarks and other features of interest for site evaluation and a narrative description of the stream's location

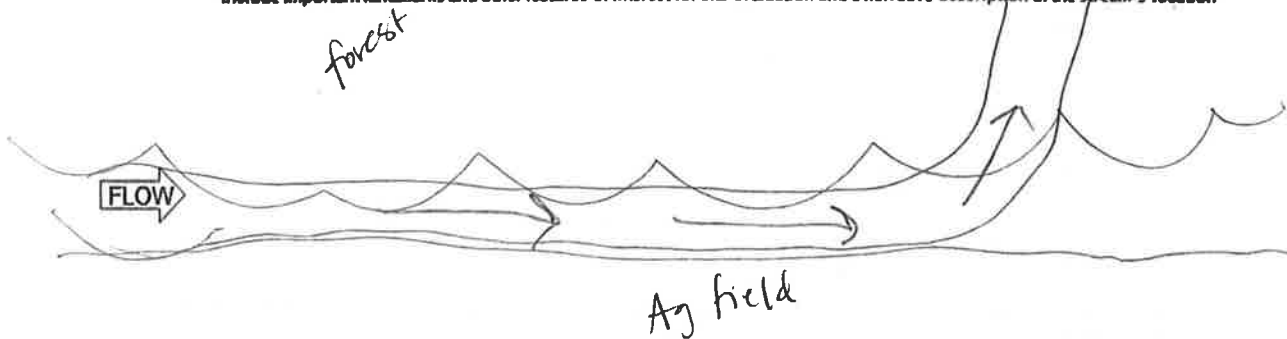

KBPG 503
Stream 11



Primary Headwater Habitat Field Evaluation Form

HHEI Score (sum of metrics 1+2+3) 44

SITE NAME/LOCATION Lo+ 138 KV Delivery Point Project / Delaware County
 SITE NUMBER Stream 11 RIVER BASIN Scioto River RIVER CODE _____ DRAINAGE AREA (m²) 0.17
 LENGTH OF STREAM REACH (ft) 80.05 LAT 40.295497 LONG -82.779343 RIVER MILE _____
 DATE 10/1/22 SCORER KLB COMMENTS _____

NOTE: Complete All Items On This Form - Refer to "Field Evaluation Manual for Ohio's PHWH Streams" for instructions

STREAM CHANNEL MODIFICATIONS: NONE / NATURAL CHANNEL RECOVERED RECOVERING RECENT OR NO RECOVERY

1. SUBSTRATE (Estimate percent of every type present). Check <u>ONLY two</u> predominant substrate TYPE boxes. (Max of 32). Add total number of significant substrate types found (Max of 8). Final metric score is sum of boxes A & B		HHEI Metric Points Substrate Max = 40 19 A + B																											
<table style="width: 100%; border-collapse: collapse;"> <thead> <tr> <th style="text-align: left;">TYPE</th> <th style="text-align: center;">PERCENT</th> <th style="text-align: left;">TYPE</th> <th style="text-align: center;">PERCENT</th> </tr> </thead> <tbody> <tr> <td><input type="checkbox"/> BLDR SLABS [16 pts]</td> <td style="text-align: center;">_____</td> <td><input type="checkbox"/> SILT [3 pts]</td> <td style="text-align: center;">25</td> </tr> <tr> <td><input type="checkbox"/> BOULDER (>256 mm) [16 pts]</td> <td style="text-align: center;">_____</td> <td><input type="checkbox"/> LEAF PACK/WOODY DEBRIS [3 pts]</td> <td style="text-align: center;">_____</td> </tr> <tr> <td><input type="checkbox"/> BEDROCK [16 pts]</td> <td style="text-align: center;">_____</td> <td><input type="checkbox"/> FINE DETRITUS [3 pts]</td> <td style="text-align: center;">_____</td> </tr> <tr> <td><input checked="" type="checkbox"/> COBBLE (65-256 mm) [12 pts]</td> <td style="text-align: center;">15</td> <td><input type="checkbox"/> CLAY or HARDPAN [0 pt]</td> <td style="text-align: center;">_____</td> </tr> <tr> <td><input checked="" type="checkbox"/> GRAVEL (2-64 mm) [9 pts]</td> <td style="text-align: center;">30</td> <td><input type="checkbox"/> MUCK [0 pts]</td> <td style="text-align: center;">_____</td> </tr> <tr> <td><input checked="" type="checkbox"/> SAND (<2 mm) [6 pts]</td> <td style="text-align: center;">30</td> <td><input type="checkbox"/> ARTIFICIAL [3 pts]</td> <td style="text-align: center;">_____</td> </tr> </tbody> </table> <p>Total of Percentages of Bldr Slabs, Boulder, Cobble, Bedrock <u>15</u></p>	TYPE		PERCENT	TYPE	PERCENT	<input type="checkbox"/> BLDR SLABS [16 pts]	_____	<input type="checkbox"/> SILT [3 pts]	25	<input type="checkbox"/> BOULDER (>256 mm) [16 pts]	_____	<input type="checkbox"/> LEAF PACK/WOODY DEBRIS [3 pts]	_____	<input type="checkbox"/> BEDROCK [16 pts]	_____	<input type="checkbox"/> FINE DETRITUS [3 pts]	_____	<input checked="" type="checkbox"/> COBBLE (65-256 mm) [12 pts]	15	<input type="checkbox"/> CLAY or HARDPAN [0 pt]	_____	<input checked="" type="checkbox"/> GRAVEL (2-64 mm) [9 pts]	30	<input type="checkbox"/> MUCK [0 pts]	_____	<input checked="" type="checkbox"/> SAND (<2 mm) [6 pts]	30	<input type="checkbox"/> ARTIFICIAL [3 pts]	_____
TYPE	PERCENT	TYPE	PERCENT																										
<input type="checkbox"/> BLDR SLABS [16 pts]	_____	<input type="checkbox"/> SILT [3 pts]	25																										
<input type="checkbox"/> BOULDER (>256 mm) [16 pts]	_____	<input type="checkbox"/> LEAF PACK/WOODY DEBRIS [3 pts]	_____																										
<input type="checkbox"/> BEDROCK [16 pts]	_____	<input type="checkbox"/> FINE DETRITUS [3 pts]	_____																										
<input checked="" type="checkbox"/> COBBLE (65-256 mm) [12 pts]	15	<input type="checkbox"/> CLAY or HARDPAN [0 pt]	_____																										
<input checked="" type="checkbox"/> GRAVEL (2-64 mm) [9 pts]	30	<input type="checkbox"/> MUCK [0 pts]	_____																										
<input checked="" type="checkbox"/> SAND (<2 mm) [6 pts]	30	<input type="checkbox"/> ARTIFICIAL [3 pts]	_____																										
2. Maximum Pool Depth (Measure the <u>maximum</u> pool depth within the 61 meter (200 feet) evaluation reach at the time of evaluation. Avoid plunge pools from road culverts or storm water pipes) (Check <u>ONLY one</u> box):		Pool Depth Max = 30 5																											
<table style="width: 100%; border-collapse: collapse;"> <tbody> <tr> <td><input type="checkbox"/> > 30 centimeters [20 pts]</td> <td><input type="checkbox"/> 5 cm - 10 cm [15 pts]</td> </tr> <tr> <td><input type="checkbox"/> > 22.5 - 30 cm [30 pts]</td> <td><input checked="" type="checkbox"/> < 5 cm [5 pts]</td> </tr> <tr> <td><input type="checkbox"/> > 10 - 22.5 cm [25 pts]</td> <td><input type="checkbox"/> NO WATER OR MOST CHANNEL [0 pts]</td> </tr> </tbody> </table> <p>COMMENTS _____ MAXIMUM POOL DEPTH (centimeters): 4</p>			<input type="checkbox"/> > 30 centimeters [20 pts]	<input type="checkbox"/> 5 cm - 10 cm [15 pts]	<input type="checkbox"/> > 22.5 - 30 cm [30 pts]	<input checked="" type="checkbox"/> < 5 cm [5 pts]	<input type="checkbox"/> > 10 - 22.5 cm [25 pts]	<input type="checkbox"/> NO WATER OR MOST CHANNEL [0 pts]																					
<input type="checkbox"/> > 30 centimeters [20 pts]	<input type="checkbox"/> 5 cm - 10 cm [15 pts]																												
<input type="checkbox"/> > 22.5 - 30 cm [30 pts]	<input checked="" type="checkbox"/> < 5 cm [5 pts]																												
<input type="checkbox"/> > 10 - 22.5 cm [25 pts]	<input type="checkbox"/> NO WATER OR MOST CHANNEL [0 pts]																												
3. BANK FULL WIDTH (Measured as the average of 3-4 measurements) (Check <u>ONLY one</u> box):		Bankfull Width Max=30 20																											
<table style="width: 100%; border-collapse: collapse;"> <tbody> <tr> <td><input type="checkbox"/> > 4.0 meters (> 13') [30 pts]</td> <td><input type="checkbox"/> > 1.0 m - 1.5 m (> 3' 3" - 4' 8") [15 pts]</td> </tr> <tr> <td><input checked="" type="checkbox"/> > 3.0 m - 4.0 m (> 9' 7" - 13') [25 pts]</td> <td><input type="checkbox"/> ≤ 1.0 m (≤ 3' 3") [5 pts]</td> </tr> <tr> <td><input checked="" type="checkbox"/> > 1.5 m - 3.0 m (> 4' 8" - 9' 7") [20 pts]</td> <td></td> </tr> </tbody> </table> <p>COMMENTS _____ AVERAGE BANKFULL WIDTH (meters): 2.4</p>			<input type="checkbox"/> > 4.0 meters (> 13') [30 pts]	<input type="checkbox"/> > 1.0 m - 1.5 m (> 3' 3" - 4' 8") [15 pts]	<input checked="" type="checkbox"/> > 3.0 m - 4.0 m (> 9' 7" - 13') [25 pts]	<input type="checkbox"/> ≤ 1.0 m (≤ 3' 3") [5 pts]	<input checked="" type="checkbox"/> > 1.5 m - 3.0 m (> 4' 8" - 9' 7") [20 pts]																						
<input type="checkbox"/> > 4.0 meters (> 13') [30 pts]	<input type="checkbox"/> > 1.0 m - 1.5 m (> 3' 3" - 4' 8") [15 pts]																												
<input checked="" type="checkbox"/> > 3.0 m - 4.0 m (> 9' 7" - 13') [25 pts]	<input type="checkbox"/> ≤ 1.0 m (≤ 3' 3") [5 pts]																												
<input checked="" type="checkbox"/> > 1.5 m - 3.0 m (> 4' 8" - 9' 7") [20 pts]																													

This information must also be completed

RIPARIAN ZONE AND FLOODPLAIN QUALITY * NOTE: River Left (L) and Right (R) as looking downstream.

OHWHM = 61
BF = 81

RIPARIAN WIDTH (Per Bank)		FLOODPLAIN QUALITY (Most Predominant per Bank)	
L	R	L	R
<input checked="" type="checkbox"/>	<input checked="" type="checkbox"/>	<input checked="" type="checkbox"/>	<input type="checkbox"/>
<input type="checkbox"/>	<input type="checkbox"/>	<input checked="" type="checkbox"/>	<input type="checkbox"/>
<input type="checkbox"/>	<input type="checkbox"/>	<input checked="" type="checkbox"/>	<input type="checkbox"/>
<input type="checkbox"/>	<input type="checkbox"/>	<input type="checkbox"/>	<input type="checkbox"/>

COMMENTS _____

FLOW REGIME (At Time of Evaluation) (Check ONLY one box):

<input checked="" type="checkbox"/> Stream Flowing	<input type="checkbox"/> Moist Channel, isolated pools, no flow (intermittent)
<input type="checkbox"/> Subsurface flow with isolated pools (interstitial)	<input type="checkbox"/> Dry channel, no water (ephemeral)

COMMENTS _____ *intermittent*

SINUOSITY (Number of bends per 61 m (200 ft) of channel) (Check ONLY one box):

<input type="checkbox"/> None	<input checked="" type="checkbox"/> 1.0	<input type="checkbox"/> 2.0	<input type="checkbox"/> 3.0
<input type="checkbox"/> 0.5	<input type="checkbox"/> 1.5	<input type="checkbox"/> 2.5	<input type="checkbox"/> >3

STREAM GRADIENT ESTIMATE

Flat (0.5 @100 ft) Flat to Moderate Moderate (2 @100 ft) Moderate to Severe Severe (10 @100 ft)

KBP6503
Stream 11

ADDITIONAL STREAM INFORMATION (This Information Must Also be Completed):

QHEI PERFORMED? Yes No QHEI Score _____ (If Yes, Attach Completed QHEI form)

DOWNSTREAM DESIGNATED USE(S)

WWH Name: Culver Creek Distance from Evaluated Stream ~1.42mi
 CWH Name: _____ Distance from Evaluated Stream _____
 EWH Name: _____ Distance from Evaluated Stream _____

MAPPING: ATTACH COPIES OF MAPS, INCLUDING THE ENTIRE WATERSHED AREA. CLEARLY MARK THE SITE LOCATION.

USGS Quadrangle Name: Olive Green NRCS Soil Map Page: _____ NRCS Soil Map Stream Order: _____
County: Delaware Township/City: Centerburg

MISCELLANEOUS

Base Flow Conditions? (Y/N): Y Date of last precipitation: 5/28/22 Quantity: 0.67in

Photo-documentation Notes: _____

Elevated Turbidity?(Y/N): N Canopy (% open): 40%

Were samples collected for water chemistry?(Y/N): N Lab Sample # or ID (attach results): _____

Field Measures: Temp (°C) _____ Dissolved Oxygen (mg/l) _____ pH (S.U.) 9.5 Conductivity (umhos/cm) _____

Is the sampling reach representative of the stream (Y/N) Y If not, explain: _____

Additional comments/description of pollution impacts: _____

BIOLOGICAL OBSERVATIONS

(Record all observations below)

Fish Observed? (Y/N) N Species observed (if known): _____

Frogs or Tadpoles Observed? (Y/N) N Species observed (if known): _____

Salamanders Observed? (Y/N) _____ Species observed (if known): _____

Aquatic Macroinvertebrates Observed? (Y/N) Y Species observed (if known): water striders, crayfish

Comments Regarding Biology: _____

DRAWING AND NARRATIVE DESCRIPTION OF STREAM REACH (This must be completed)

Include important landmarks and other features of interest for site evaluation and a narrative description of the stream's location

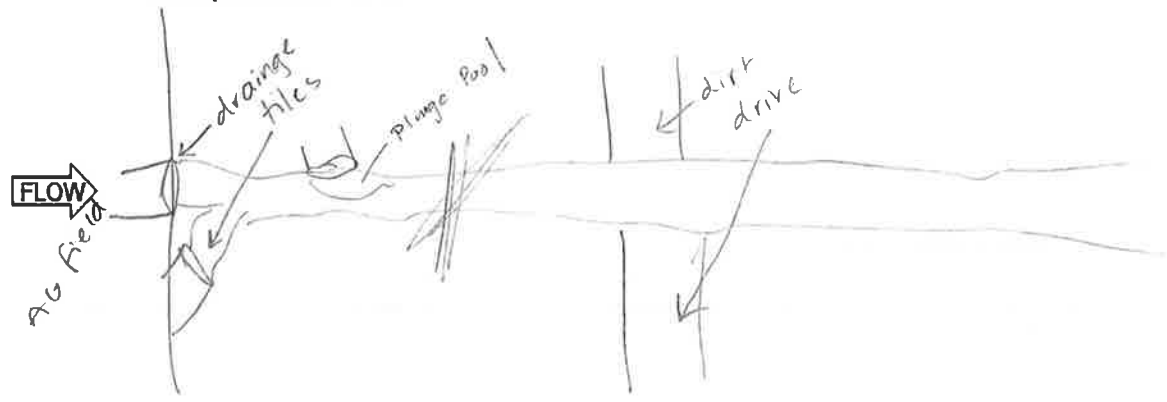

KBPG 502

Stream 12

Ohio Primary Headwater Habitat Field Evaluation Form
Ohio Environmental Protection Agency
HHEI Score (sum of metrics 1+2+3) **27**

SITE NAME/LOCATION Lot 138W Delivery Point Project/Delaware County
SITE NUMBER Stream 12 RIVER BASIN Scioto River RIVER CODE _____ DRAINAGE AREA (mi²) 0.0349
LENGTH OF STREAM REACH (ft) 180.099 LAT 40.3029 LONG -82.778845 RIVER MILE _____
DATE 5/31/22 SCORER KLB COMMENTS _____

NOTE: Complete All Items On This Form - Refer to "Field Evaluation Manual for Ohio's PHWH Streams" for instructions

STREAM CHANNEL MODIFICATIONS: NONE / NATURAL CHANNEL RECOVERED RECOVERING RECENT OR NO RECOVERY

<p>1. SUBSTRATE (Estimate percent of every type present). Check ONLY two predominant substrate TYPE boxes. (Max of 32). Add total number of significant substrate types found (Max of 8). Final metric score is sum of boxes A & B</p> <table border="1"> <thead> <tr> <th>TYPE</th> <th>PERCENT</th> <th>TYPE</th> <th>PERCENT</th> </tr> </thead> <tbody> <tr> <td><input type="checkbox"/> BLDR SLABS [16 pts]</td> <td>_____</td> <td><input checked="" type="checkbox"/> SLT [3 pt]</td> <td><u>100</u></td> </tr> <tr> <td><input type="checkbox"/> BOULDER (>256 mm) [16 pts]</td> <td>_____</td> <td><input type="checkbox"/> LEAF PACK/WOODY DEBRIS [3 pts]</td> <td>_____</td> </tr> <tr> <td><input type="checkbox"/> BEDROCK [16 pts]</td> <td>_____</td> <td><input type="checkbox"/> FINE DETRITUS [3 pts]</td> <td>_____</td> </tr> <tr> <td><input type="checkbox"/> COBBLE (65-256 mm) [12 pts]</td> <td>_____</td> <td><input type="checkbox"/> CLAY or HARDPAN [0 pt]</td> <td>_____</td> </tr> <tr> <td><input type="checkbox"/> GRAVEL (2-64 mm) [9 pts]</td> <td>_____</td> <td><input type="checkbox"/> MUCK [0 pts]</td> <td>_____</td> </tr> <tr> <td><input type="checkbox"/> SAND (<2 mm) [6 pts]</td> <td>_____</td> <td><input type="checkbox"/> ARTIFICIAL [3 pts]</td> <td>_____</td> </tr> </tbody> </table> <p>Total of Percentages of Bldr Slabs, Boulder, Cobble, Bedrock <u>0</u> (A) <input type="checkbox"/> (B) <input type="checkbox"/></p> <p>SCORE OF TWO MOST PREDOMINATE SUBSTRATE TYPES: <input type="checkbox"/> TOTAL NUMBER OF SUBSTRATE TYPES: <input type="checkbox"/></p>				TYPE	PERCENT	TYPE	PERCENT	<input type="checkbox"/> BLDR SLABS [16 pts]	_____	<input checked="" type="checkbox"/> SLT [3 pt]	<u>100</u>	<input type="checkbox"/> BOULDER (>256 mm) [16 pts]	_____	<input type="checkbox"/> LEAF PACK/WOODY DEBRIS [3 pts]	_____	<input type="checkbox"/> BEDROCK [16 pts]	_____	<input type="checkbox"/> FINE DETRITUS [3 pts]	_____	<input type="checkbox"/> COBBLE (65-256 mm) [12 pts]	_____	<input type="checkbox"/> CLAY or HARDPAN [0 pt]	_____	<input type="checkbox"/> GRAVEL (2-64 mm) [9 pts]	_____	<input type="checkbox"/> MUCK [0 pts]	_____	<input type="checkbox"/> SAND (<2 mm) [6 pts]	_____	<input type="checkbox"/> ARTIFICIAL [3 pts]	_____	<p>HHEI Metric Points</p> <p>Substrate Max = 40</p> <p>7</p> <p>A + B</p>
TYPE	PERCENT	TYPE	PERCENT																													
<input type="checkbox"/> BLDR SLABS [16 pts]	_____	<input checked="" type="checkbox"/> SLT [3 pt]	<u>100</u>																													
<input type="checkbox"/> BOULDER (>256 mm) [16 pts]	_____	<input type="checkbox"/> LEAF PACK/WOODY DEBRIS [3 pts]	_____																													
<input type="checkbox"/> BEDROCK [16 pts]	_____	<input type="checkbox"/> FINE DETRITUS [3 pts]	_____																													
<input type="checkbox"/> COBBLE (65-256 mm) [12 pts]	_____	<input type="checkbox"/> CLAY or HARDPAN [0 pt]	_____																													
<input type="checkbox"/> GRAVEL (2-64 mm) [9 pts]	_____	<input type="checkbox"/> MUCK [0 pts]	_____																													
<input type="checkbox"/> SAND (<2 mm) [6 pts]	_____	<input type="checkbox"/> ARTIFICIAL [3 pts]	_____																													
<p>2. Maximum Pool Depth (Measure the maximum pool depth within the 61 meter (200 feet) evaluation reach at the time of evaluation. Avoid plunge pools from road culverts or storm water pipes) (Check ONLY one box):</p> <table border="1"> <tbody> <tr> <td><input type="checkbox"/> > 30 centimeters [20 pts]</td> <td><input checked="" type="checkbox"/> 5 cm - 10 cm [15 pts]</td> </tr> <tr> <td><input type="checkbox"/> > 22.5 - 30 cm [30 pts]</td> <td><input type="checkbox"/> < 5 cm [5pts]</td> </tr> <tr> <td><input type="checkbox"/> > 10 - 22.5 cm [25 pts]</td> <td><input type="checkbox"/> NO WATER OR MOIST CHANNEL [0pts]</td> </tr> </tbody> </table> <p>COMMENTS _____ MAXIMUM POOL DEPTH (centimeters): <input type="checkbox"/></p>				<input type="checkbox"/> > 30 centimeters [20 pts]	<input checked="" type="checkbox"/> 5 cm - 10 cm [15 pts]	<input type="checkbox"/> > 22.5 - 30 cm [30 pts]	<input type="checkbox"/> < 5 cm [5pts]	<input type="checkbox"/> > 10 - 22.5 cm [25 pts]	<input type="checkbox"/> NO WATER OR MOIST CHANNEL [0pts]	<p>Pool Depth Max = 30</p> <p>15</p>																						
<input type="checkbox"/> > 30 centimeters [20 pts]	<input checked="" type="checkbox"/> 5 cm - 10 cm [15 pts]																															
<input type="checkbox"/> > 22.5 - 30 cm [30 pts]	<input type="checkbox"/> < 5 cm [5pts]																															
<input type="checkbox"/> > 10 - 22.5 cm [25 pts]	<input type="checkbox"/> NO WATER OR MOIST CHANNEL [0pts]																															
<p>3. BANK FULL WIDTH (Measured as the average of 3-4 measurements) (Check ONLY one box):</p> <table border="1"> <tbody> <tr> <td><input type="checkbox"/> > 4.0 meters (> 13') [30 pts]</td> <td><input checked="" type="checkbox"/> > 1.0 m - 1.5 m (> 3' 3" - 4' 8") [15 pts]</td> </tr> <tr> <td><input type="checkbox"/> > 3.0 m - 4.0 m (> 9' 7" - 13') [25 pts]</td> <td><input type="checkbox"/> ≤ 1.0 m (≤ 3' 3") [5 pts]</td> </tr> <tr> <td><input type="checkbox"/> > 1.5 m - 3.0 m (> 4' 8" - 9' 7") [20 pts]</td> <td></td> </tr> </tbody> </table> <p>COMMENTS _____ AVERAGE BANKFULL WIDTH (meters) <input type="checkbox"/></p>				<input type="checkbox"/> > 4.0 meters (> 13') [30 pts]	<input checked="" type="checkbox"/> > 1.0 m - 1.5 m (> 3' 3" - 4' 8") [15 pts]	<input type="checkbox"/> > 3.0 m - 4.0 m (> 9' 7" - 13') [25 pts]	<input type="checkbox"/> ≤ 1.0 m (≤ 3' 3") [5 pts]	<input type="checkbox"/> > 1.5 m - 3.0 m (> 4' 8" - 9' 7") [20 pts]		<p>Bankfull Width Max=30</p> <p>5</p>																						
<input type="checkbox"/> > 4.0 meters (> 13') [30 pts]	<input checked="" type="checkbox"/> > 1.0 m - 1.5 m (> 3' 3" - 4' 8") [15 pts]																															
<input type="checkbox"/> > 3.0 m - 4.0 m (> 9' 7" - 13') [25 pts]	<input type="checkbox"/> ≤ 1.0 m (≤ 3' 3") [5 pts]																															
<input type="checkbox"/> > 1.5 m - 3.0 m (> 4' 8" - 9' 7") [20 pts]																																

This information must also be completed

RIPARIAN ZONE AND FLOODPLAIN QUALITY • NOTE: River Left (L) and Right (R) as looking downstream.

RIPARIAN WIDTH (Per Bank)		FLOODPLAIN QUALITY (Most Predominant per Bank)	
L	R	L	R
<input checked="" type="checkbox"/>	<input type="checkbox"/>	<input type="checkbox"/>	<input type="checkbox"/>
<input type="checkbox"/>	<input type="checkbox"/>	<input checked="" type="checkbox"/>	<input type="checkbox"/>
<input type="checkbox"/>	<input type="checkbox"/>	<input type="checkbox"/>	<input type="checkbox"/>
<input type="checkbox"/>	<input type="checkbox"/>	<input type="checkbox"/>	<input checked="" type="checkbox"/>
<input type="checkbox"/>	<input type="checkbox"/>	<input type="checkbox"/>	<input type="checkbox"/>

COMMENTS _____

FLOW REGIME (At Time of Evaluation) (Check ONLY one box):

<input type="checkbox"/> Stream Flowing	<input checked="" type="checkbox"/> Moist Channel, isolated pools, no flow (intermittent)
<input type="checkbox"/> Subsurface flow with isolated pools (interstitial)	<input type="checkbox"/> Dry channel, no water (ephemeral)

COMMENTS _____

SINUOSITY (Number of bends per 61 m (200 ft) of channel) (Check ONLY one box):

<input type="checkbox"/> None	<input checked="" type="checkbox"/> 1.0	<input type="checkbox"/> 2.0	<input type="checkbox"/> 3.0
<input type="checkbox"/> 0.5	<input type="checkbox"/> 1.5	<input type="checkbox"/> 2.5	<input type="checkbox"/> >3

STREAM GRADIENT ESTIMATE

Flat (0.5 ft/100 ft) Flat to Moderate Moderate (2 ft/100 ft) Moderate to Severe Severe (10 ft/100 ft)

502
Stream 12

ADDITIONAL STREAM INFORMATION (This Information Must Also be Completed)

QHEI PERFORMED? Yes No QHEI Score _____ (If Yes, Attach Completed QHEI form)

DOWNSTREAM DESIGNATED USE(S)
 WWH Name: Culver Creek Distance from Evaluated Stream ~250ft
 CWH Name: _____ Distance from Evaluated Stream _____
 EWH Name: _____ Distance from Evaluated Stream _____

MAPPING: ATTACH COPIES OF MAPS, INCLUDING THE ENTIRE WATERSHED AREA. CLEARLY MARK THE SITE LOCATION.

USGS Quadrangle Name: Olive Green NRCS Soil Map Page: _____ NRCS Soil Map Stream Order: _____
County: Delaware Township/City: Centerburg

MISCELLANEOUS

Base Flow Conditions? (Y/N): Y Date of last precipitation: 5/29/22 Quantity: 0.67in

Photo-documentation Notes: _____

Elevated Turbidity? (Y/N): N Canopy (% open): 70

Were samples collected for water chemistry? (Y/N): N Lab Sample # or ID (attach results): _____

Field Measures: Temp (°C) _____ Dissolved Oxygen (mg/l) _____ pH (S.U.) _____ Conductivity (umhos/cm) _____

Is the sampling reach representative of the stream (Y/N) Y If not, explain: _____

Additional comments/description of pollution impacts: _____

BIOLOGICAL OBSERVATIONS

(Record all observations below)

Fish Observed? (Y/N) N Species observed (if known): _____

Frogs or Tadpoles Observed? (Y/N) N Species observed (if known): _____

Salamanders Observed? (Y/N) N Species observed (if known): _____

Aquatic Macroinvertebrates Observed? (Y/N) N Species observed (if known): _____

Comments Regarding Biology: _____

DRAWING AND NARRATIVE DESCRIPTION OF STREAM REACH (This must be completed)

Include important landmarks and other features of interest for site evaluation and a narrative description of the stream's location

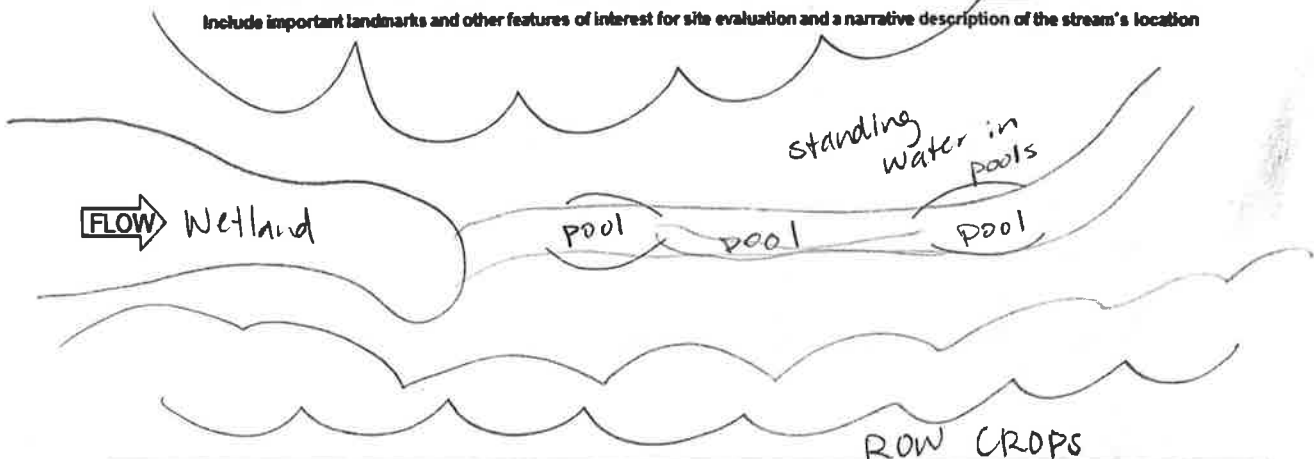

AKMDS100
Stream 13



Primary Headwater Habitat Field Evaluation Form

HHEI Score (sum of metrics 1+2+3)

18

SITE NAME/LOCATION Lot 66 1388 KV Delivery Point Project/Delaware County
 SITE NUMBER Stream 13 RIVER BASIN Ohio RIVER CODE _____ DRAINAGE AREA (m²) 1/m²
 LENGTH OF STREAM REACH (ft) 24,758 LAT 40.306744 LONG -82.780018 RIVER MILE _____
 DATE 5/21/22 SCORER AKK COMMENTS _____

NOTE: Complete All Items On This Form - Refer to "Field Evaluation Manual for Ohio's PHWH Streams" for Instructions

STREAM CHANNEL MODIFICATIONS: NONE / NATURAL CHANNEL RECOVERED RECOVERING RECENT OR NO RECOVERY

1. SUBSTRATE (Estimate percent of every type present). Check ONLY two predominant substrate TYPE boxes. (Max of 32). Add total number of significant substrate types found (Max of 8). Final metric score is sum of boxes A & B		HHEI Metric Points Substrate Max = 40 13 A + B																											
<table border="1"> <thead> <tr> <th>TYPE</th> <th>PERCENT</th> <th>TYPE</th> <th>PERCENT</th> </tr> </thead> <tbody> <tr> <td><input type="checkbox"/> Bldr Slabs [16 pts]</td> <td>_____</td> <td><input checked="" type="checkbox"/> SLT [3 pt]</td> <td>50</td> </tr> <tr> <td><input type="checkbox"/> Boulder (>256 mm) [16 pts]</td> <td>_____</td> <td><input type="checkbox"/> Leaf Pack/Woody Debris [3 pts]</td> <td>_____</td> </tr> <tr> <td><input type="checkbox"/> Bedrock [16 pts]</td> <td>_____</td> <td><input type="checkbox"/> Fine Detritus [3 pts]</td> <td>_____</td> </tr> <tr> <td><input type="checkbox"/> Cobble (65-256 mm) [12 pts]</td> <td>_____</td> <td><input type="checkbox"/> Clay or Hardpan [0 pt]</td> <td>15</td> </tr> <tr> <td><input type="checkbox"/> Gravel (2-64 mm) [8 pts]</td> <td>15</td> <td><input type="checkbox"/> Muck [0 pts]</td> <td>_____</td> </tr> <tr> <td><input checked="" type="checkbox"/> Sand (<2 mm) [8 pts]</td> <td>20</td> <td><input type="checkbox"/> Artificial [3 pts]</td> <td>_____</td> </tr> </tbody> </table>	TYPE		PERCENT	TYPE	PERCENT	<input type="checkbox"/> Bldr Slabs [16 pts]	_____	<input checked="" type="checkbox"/> SLT [3 pt]	50	<input type="checkbox"/> Boulder (>256 mm) [16 pts]	_____	<input type="checkbox"/> Leaf Pack/Woody Debris [3 pts]	_____	<input type="checkbox"/> Bedrock [16 pts]	_____	<input type="checkbox"/> Fine Detritus [3 pts]	_____	<input type="checkbox"/> Cobble (65-256 mm) [12 pts]	_____	<input type="checkbox"/> Clay or Hardpan [0 pt]	15	<input type="checkbox"/> Gravel (2-64 mm) [8 pts]	15	<input type="checkbox"/> Muck [0 pts]	_____	<input checked="" type="checkbox"/> Sand (<2 mm) [8 pts]	20	<input type="checkbox"/> Artificial [3 pts]	_____
TYPE	PERCENT	TYPE	PERCENT																										
<input type="checkbox"/> Bldr Slabs [16 pts]	_____	<input checked="" type="checkbox"/> SLT [3 pt]	50																										
<input type="checkbox"/> Boulder (>256 mm) [16 pts]	_____	<input type="checkbox"/> Leaf Pack/Woody Debris [3 pts]	_____																										
<input type="checkbox"/> Bedrock [16 pts]	_____	<input type="checkbox"/> Fine Detritus [3 pts]	_____																										
<input type="checkbox"/> Cobble (65-256 mm) [12 pts]	_____	<input type="checkbox"/> Clay or Hardpan [0 pt]	15																										
<input type="checkbox"/> Gravel (2-64 mm) [8 pts]	15	<input type="checkbox"/> Muck [0 pts]	_____																										
<input checked="" type="checkbox"/> Sand (<2 mm) [8 pts]	20	<input type="checkbox"/> Artificial [3 pts]	_____																										
2. Maximum Pool Depth (Measure the <u>maximum</u> pool depth within the 61 meter (200 feet) evaluation reach at the time of evaluation. Avoid plunge pools from road culverts or storm water pipes) (Check ONLY one box):		Pool Depth Max = 30 0																											
<input type="checkbox"/> > 30 centimeters [20 pts] <input type="checkbox"/> 5 cm - 10 cm [15 pts] <input type="checkbox"/> > 22.5 - 30 cm [30 pts] <input type="checkbox"/> < 5 cm [5 pts] <input type="checkbox"/> > 10 - 22.5 cm [25 pts] <input checked="" type="checkbox"/> NO WATER OR MOIST CHANNEL [0 pts]																													
COMMENTS _____ MAXIMUM POOL DEPTH (centimeters): 0																													
3. BANK FULL WIDTH (Measured as the average of 3-4 measurements) (Check ONLY one box):		Bankfull Width Max=30 5																											
<input type="checkbox"/> > 4.0 meters (> 13') [30 pts] <input type="checkbox"/> > 1.0 m - 1.5 m (> 3' 3" - 4' 8") [15 pts] <input type="checkbox"/> > 3.0 m - 4.0 m (> 9' 7" - 13') [25 pts] <input checked="" type="checkbox"/> ≤ 1.0 m (≤ 3' 3") [5 pts] <input type="checkbox"/> > 1.5 m - 3.0 m (> 4' 8" - 9' 7") [20 pts]																													
COMMENTS _____ AVERAGE BANKFULL WIDTH (meters) 0.6																													

This information must also be completed

RIPARIAN ZONE AND FLOODPLAIN QUALITY + NOTE: River Left (L) and Right (R) as looking downstream

OH = ↑ 0.25'
↔ 2 ft
TOB = ↑ - 1'
↔ -2.25''

RIPARIAN WIDTH (Per Bank)		FLOODPLAIN QUALITY (Most Predominant per Bank)	
L	R	L	R
<input type="checkbox"/>	<input type="checkbox"/>	<input type="checkbox"/>	<input type="checkbox"/>
<input type="checkbox"/>	<input type="checkbox"/>	<input type="checkbox"/>	<input type="checkbox"/>
<input type="checkbox"/>	<input type="checkbox"/>	<input checked="" type="checkbox"/>	<input type="checkbox"/>
<input checked="" type="checkbox"/>	<input checked="" type="checkbox"/>	<input type="checkbox"/>	<input type="checkbox"/>

COMMENTS _____ Road Row

FLOW REGIME (At Time of Evaluation) (Check ONLY one box):

<input type="checkbox"/> Stream Flowing	<input type="checkbox"/> Moist Channel, isolated pools, no flow (intermittent)
<input type="checkbox"/> Subsurface flow with isolated pools (interstitial)	<input checked="" type="checkbox"/> Dry channel, no water (ephemeral)

COMMENTS _____

SINUOSITY (Number of bends per 61 m (200 ft) of channel) (Check ONLY one box):

<input checked="" type="checkbox"/> None	<input type="checkbox"/> 1.0	<input type="checkbox"/> 2.0	<input type="checkbox"/> 3.0
<input type="checkbox"/> 0.5	<input type="checkbox"/> 1.5	<input type="checkbox"/> 2.5	<input type="checkbox"/> >3

STREAM GRADIENT ESTIMATE

<input type="checkbox"/> Flat (0.5 @100 ft)	<input type="checkbox"/> Flat to Moderate	<input type="checkbox"/> Moderate (2 @100 ft)	<input checked="" type="checkbox"/> Moderate to Severe	<input type="checkbox"/> Severe (10 @100 ft)
---	---	---	--	--

ADDITIONAL STREAM INFORMATION (This Information Must Also be Completed):

QHEI PERFORMED? Yes No QHEI Score _____ (If Yes, Attach Completed QHEI form)

DOWNSTREAM DESIGNATED USE(S)

WWH Name: Culver Run Distance from Evaluated Stream 0.795 mi
 CWH Name: _____ Distance from Evaluated Stream _____
 EWH Name: _____ Distance from Evaluated Stream _____

MAPPING: ATTACH COPIES OF MAPS, INCLUDING THE ENTIRE WATERSHED AREA. CLEARLY MARK THE SITE LOCATION.

USGS Quadrangle Name: Olive Green NRCS Soil Map Page: _____ NRCS Soil Map Stream Order: _____
County: Delaware Township/City: Centerburg

MISCELLANEOUS

Base Flow Conditions? (Y/N): Y Date of last precipitation: 5/28/22 Quantity: 0.67 in

Photo-documentation Notes: _____

Elevated Turbidity? (Y/N): N Canopy (% open): 100

Were samples collected for water chemistry? (Y/N): N Lab Sample # or ID (attach results): _____

Field Measures: Temp (°C) no Hz^c Dissolved Oxygen (mg/l) / pH (S.U.) / Conductivity (umhos/cm) /

Is the sampling reach representative of the stream (Y/N) Y If not, explain: _____

Additional comments/description of pollution impacts: _____

BIOLOGICAL OBSERVATIONS

(Record all observations below)

Fish Observed? (Y/N) N Species observed (if known): _____

Frogs or Tadpoles Observed? (Y/N) N Species observed (if known): _____

Salamanders Observed? (Y/N) N Species observed (if known): _____

Aquatic Macroinvertebrates Observed? (Y/N) N Species observed (if known): _____

Comments Regarding Biology: no water

DRAWING AND NARRATIVE DESCRIPTION OF STREAM REACH (This must be completed)

Include important landmarks and other features of interest for site evaluation and a narrative description of the stream's location

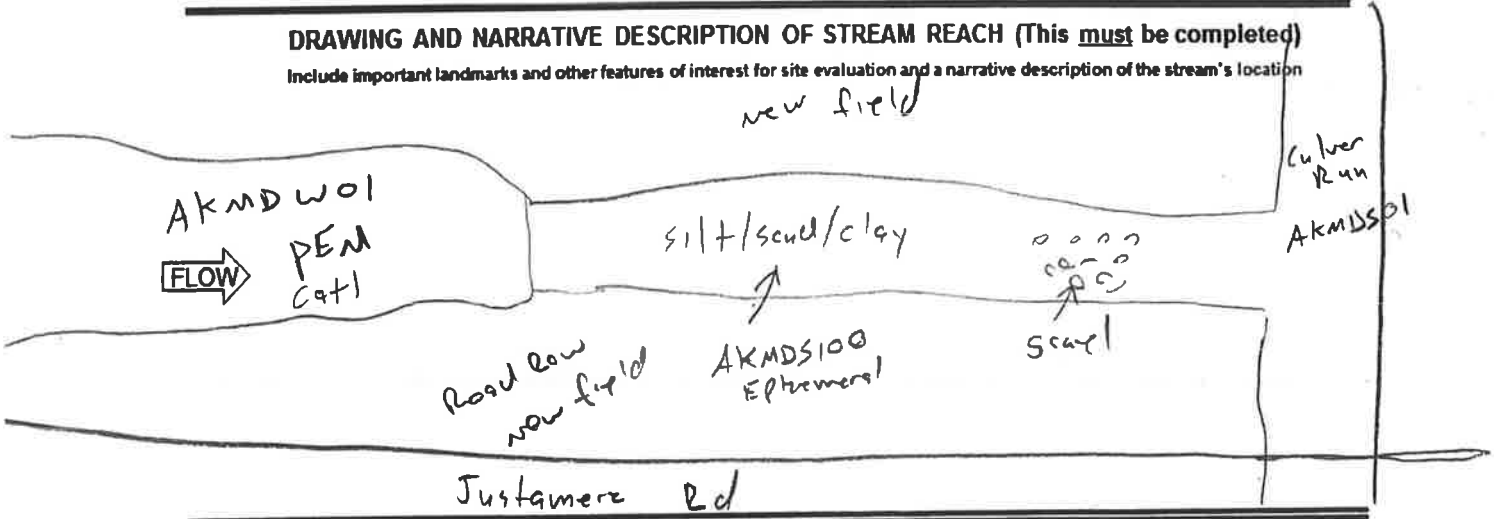

**This foregoing document was electronically filed with the Public Utilities
Commission of Ohio Docketing Information System on**

3/8/2023 3:30:38 PM

in

Case No(s). 22-0940-EL-BTX

Summary: Application Part 3 of 3 electronically filed by Hector Garcia-Santana on
behalf of Ohio Power Company